This book has been DIGITIZED
and is available ONLINE.

THE UNIVERSITY
OF ILLINOIS
LIBRARY
352.0747
N18p
1922

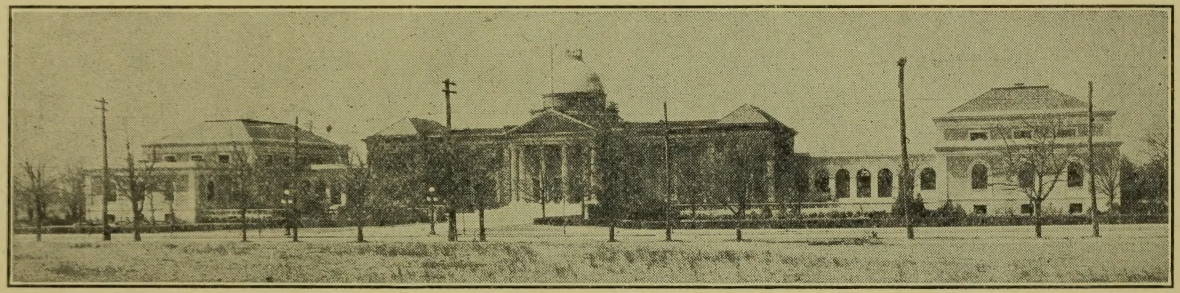

COUNTY COURT HOUSE

(Courtesy of Nassau County Historical Society)

Cornerstone laid July 13th, 1900, By Governor Theo. Roosevelt

Main Building Completed in 1901. North and South Wings added 1916.

Proceedings

of the

Board of Supervisors

of the

County of Nassau

for the fiscal year

1922

CORNELIUS E. REMSEN, ROSLYN

Chairman of the Board

Jesse Merritt, Clerk

City Record Print - Glen Cove

352.0747
N18p
1922

Bly 27 G. MAYNARD

ANNUAL MEETING

January 3, 1922.

The twenty-second annual meeting of the Board of Supervisors was held in its Chambers, in the Court House, at Mineola, to organize on Tuesday, January 3, 1922, at 10 o'clock in the morning.

Meeting called to order by Clerk Merritt.

Present, Supervisors Burns, Doughty, Painter and Remsen, constituting the members of the Board duly elected at the General Election held on November 8, 1921.

Absent, Supervisor Smith of the Town of Hempstead.

The following Certificates of Election were filed as part of the organization minutes:

To the Clerk of the Board of Supervisors, Mineola, Nassau County, New York.

I, Franklin C. Gilbert, Town Clerk of the Town of Hempstead, County of Nassau and State of New York, do hereby certify that Hiram R. Smith, of Freeport, New York, was duly elected to the office of Presiding Supervisor of the Town of Hempstead on the 8th day of November, 1921, and that G. Wilbur Doughty, of Inwood, New York, was duly elected to the office of Supervisor of the Town of Hempstead at the same election; I further certify that these two officials have filed the constitutional and statutory oath of office and statements showing election expenses as required by law and that they are therefore entitled to sit as members of the County Board of Supervisors of Nassau County, representing the Town of Hempstead.

In witness of the foregoing facts I have hereunto set my hand and affixed the official seal of the Town of Hempstead this thirty-first day of December, 1921, at Hempstead, N. Y.

FRANKLIN C. GILBERT,

(SEAL) Town Clerk.

568587

State of New York,

County of Nassau,

Town of N. Hempstead.

I, William N. Mullon, Town Clerk of the Town of North Hempstead do hereby certify that at the Biennial Town Election held on the 8th day of November, 1921, Cornelius E. Remsen of Roslyn was elected Supervisor of said Town.

I do further certify that he took the Constitutional Oath of Office and filed his undertaking, and is now Supervisor of the Town of North Hempstead.

WILLIAM N. MULLON,

Town Clerk of the Town of North Hempstead.

Dated, Manhasset, N. Y., December 31st, 1921.

State of New York,
County of Nassau, } ss.:
Town of Oyster Bay.

This is to Certify that at the Bi-ennial Town Meeting held in and for the Town of Oyster Bay, Nassau County, New York, on Tuesday, the eighth day of November, in the year one thousand nine hundred and twenty one, that C. Chester Painter, of Oyster Bay in the said Town and County, by receiving a majority of the votes cast was duly elected to the office of Supervisor as appears by the statement of canvass filed by th Town Board of Canvassers on the ninth day of November, in the year one thousand nine hundred and twenty one.

I further certify that the said C. Chester Painter has taken the Constitutional oath and has filed his official bond, all as required by the Town Law.

In Testimony Whereof I have hereunto set my hand and affixed the seal of said Town this 30th day of December, in the year 1921.

EDWARD J. CONLIN,

as Town Clerk, Town of Oyster Bay,

Nassau County, New York

State of New York,
County of Nassau, } ss.:
City of Glen Cove.

I, William J. Welden, Jr., City Clerk of the City of Glen Cove, do hereby Certify that at the bi-ennial Town and City election held on No-

vember 8th, 1921, James E. Burns, of this City, was elected Mayor and Supervisor of the City of Glen Cove, and I do also certify that he has taken and filed the constitutional oath of office, for that office.

In Testimony Whereof, I have hereunto set my hand and affixed the seal of the City of Glen Cove, this thirtieth day of December, 1921.

(SEAL) WILLIAM J. WELDON, Jr.

As City Clerk of the City of Glen Cove, New York.

Supervisor Doughty then placed in nomination for Chairman, Supervisor Remsen of the Town of North Hempstead, in place of Supervisor Smith, stating that his illness would prevent him from serving until he recovered his health.

The following resolution was adopted on motion of Supervisor Doughty:

RESOLVED, That Supervisor Remsen, of the Town of North Hempstead, hereby is chosen Chairman of the Board of Supervisors for the ensuing year.

Adopted by the Board of Supervisors of Nassau County, N. Y., January 3, 1922.

CORNELIUS E. REMSEN,

Chairman.

The vote on roll call was

Ayes, Supervisors Burns, Doughty and Painter.

Carried.

Supervisor Painter offered the following resolution appointing Jesse Merritt, of Farmingdale, as Clerk of the Board:

RESOLVED, That Jesse Merritt, of Farmingdale, L. I., hereby is appointed Clerk of the Board of Supervisors at a salary of Three thousand Dollars, ($3,000.00), per annum to serve during the pleasure of the Board.

Adopted by the Board of Supervisors of Nassau County, N. Y., January 3, 1922.

CORNELIUS E. REMSEN,

Chairman.

Supervisors Burns, Doughty, Painter and Remsen voted aye on the foregoing resolution.

Supervisor Remsen then offered the following resolution appointing H. Stewart McKnight, County Attorney:

RESOLVED, That H. Stewart McKnight, of Great Neck, L. I., hereby is appointed County Attorney at a salary of Five thousand Dollars, ($5,000.00), per annum, to be paid in the same manner as other employees of the County are paid.

Adopted by the Board of Supervisors of Nassau County, N. Y., January 3, 1922.

CORNELIUS E. REMSEN,

Chairman.

Supervisors Burns, Doughty, Painter and Remsen voted aye on the foregoing resolution.

Supervisor Doughty moved that the Chairman of the Board be authorized to appoint the committees on roads for the various towns and city of Glen Cove.

Motion seconded and carried.

Supervisor Remsen, as Chairman, then announced the following appointments by resolution:

RESOLVED, That C. Chester Painter, Supervisor, be appointed a committee of this Board in charge of all county roads and bridges in the Town of Oyster Bay; and

RESOLVED, That James E. Burns, Supervisor, be appointed a committee of this Board in charge of all county roads and bridges in Glen Cove City; and

RESOLVED, That Supervisors Hiram R. Smith and G. Wilbur Doughty be appointed a committee of this Board in charge of all county roads and bridges in the Town of Hempstead; and

RESOLVED, That Supervisor Remsen be appointed a committee of this Board in charge of all county roads and bridges in the Town of North Hempstead.

Adopted by the Board of Supervisors of Nassau County, N. Y., January 3, 1922.

CORNELIUS E. REMSEN,

Chairman.

Supervisors Burns, Doughty, Painter and Remsen voted aye on the foregoing resolution.

On motion, duly seconded and carried, the Chairman was authorized to appoint the standing committees of the Board, and report to this Board for confirmation.

The following resolution was offered by Supervisor Painter:

RESOLUTION NUMBER ONE.

An Act to fix the time and place of the annual meeting of the Board of Supervisors of Nassau County.

The Board of Supervisors of Nassau County, pursuant to the power in them vested by the County Law, (Laws of 1892, Chapter 686), Section 10, and the acts amendatory thereof, do enact as follows:

Section 1. The Board of Supervisors of Nassau County shall meet annually on the first Monday of January and if said first Monday of January is a holiday, then on the day following, at ten o'clock in the morning at the chambers of the said board in the building used as the County Court House in Mineola.

Section 2. All Acts inconsistent with this Act are hereby repealed.

Section 3. This Act shall take effect immediately, and the Clerk of the Board is directed to file and publish the same as required by law.

Adopted by the Board of Supervisors of Nassau County, N. Y., January 3, 1922.

CORNELIUS E. REMSEN,

Chairman.

Supervisors Burns, Doughty, Painter and Remsen voted aye on the foregoing resolution.

The following resolution was offered by Supervisor Painter on his motion, seconded and carried:

RESOLVED, That the County Superintendent of Highways of Nassau County hereby is authorized to accept the offer of a Motor Truck to the County of Nassau by the Highway Commission at Albany, New York, and cause the same to be placed in proper condition for transportation from Albany to Mineola, the expense therefor to be a County charge.

Adopted by the Board of Supervisors of Nassau County, N. Y., January 3, 1922.

CORNELIUS E. REMSEN,

Chairman.

Supervisors Burns, Doughty, Painter and Remsen voted aye on the foregoing resolution.

The following resolution was offered by Supervisor Doughty:

RESOLVED, That the bond filed by Guando & Planders, of Hempstead, in connection with their bid filed with this Board on December 19, 1921, for the construction of one reinforced concrete bridge and the extension or addition to one reinforced concrete bridge on the Merrick Road, near Valley Stream, in the Town of Hempstead, hereby is approved as to form, manner of execution and sufficiency of surety; and

RESOLVED, That the Chairman of this Board properly endorse said bond so approved as part of the contract record and authorization by resolutions of December 27, 1921.

Adopted by the Board of Supervisors of Nassau County, N. Y., January 3, 1922.

CORNELIUS E. REMSEN,

Chairman.

Supervisors Burns, Doughty, Painter and Remsen voted aye on the foregoing resolution.

Sheriff Smith reported 20 men and 1 woman in the Jail for the week ending January 1st, 1922; 33 for the same week of the past year.

Report ordered filed.

The following resolution was offered by Supervisor Remsen, from the petition and communication filed by H. R. Renison on behalf of John Francis Schwieters:

WHEREAS, it appears by the petition of John Francis Schwieters, by Herbert R. Renison, his agent, that an assessment appears for the year 1880 in the assessment roll of the Town of North Hempstead, on page 82, to Charles Printzler, "Blackwell L. 66" at $50.00, tax $.81; and for the year 1881, page 83, the same assessment appears in every respect at $50.00 tax of $.60; for the year 1883, page 81, at $50.00, tax of $.70, and property sold for the years 1880, and 1881 by Certificate No. 11 to the Town; for the year 1883 sold on May 18, 1885 to the Town but no deed taken for said sales; and

WHEREAS, the petitioner sets forth that he is anxious to have these items cancelled of record as being indefinite and is willing to pay accordingly; therefore, be it

RESOLVED, That the County Treasurer hereby is directed to accept the sum of $2.11 in connection with the assessments and taxes as above set forth and cancel of record the said certificates of sale as directed by

this resolution, and charge the deficiency hereby created to the Town of North Hempstead.

Adopted by the Board of Supervisors of Nassau County, N. Y., January 3, 1922.

CORNELIUS E. REMSEN,

Chairman.

Supervisors Burns, Doughty, Painter and Remsen voted aye on the foregoing resolution.

The following resolution was offered by Supervisor Painter from the petition filed by Herbert R. Renison, as agent for Josephine M. Renison:

WHEREAS, it appears by the petition of Josephine M. Renison, that she purchased at the tax sale of 1919 certificate numbers 14970 and 14974, property assessed for year 1917 in School District No. 17, Town of Oyster Bay, Lots 6 to 10 inclusive, in Block 3, Map of Cantiague Developing Company, section 3 and paid the sum of Eighty six and 40-100, ($86.40), Dollars; and

WHEREAS, said assessment and sale has been cancelled as a double and erroneous assessment and no refund authorized; now, therefore, be it

RESOLVED, that the County Treasurer, be, and he hereby is, authorized and directed to refund to said Josephine Renison, the sum of Eighty-six and 40-100, ($86.40), Dollars so paid with interest from September 29th, 1919, of Ten and 36-100, ($10.36), Dollars, and charge the deficiency thereby created to the Town of Oyster Bay.

Adopted by the Board of Supervisors of Nassau County, N. Y., January 3, 1922.

CORNELIUS E. REMSEN,

Chairman.

Supervisors Burns, Doughty, Painter and Remsen voted aye on the foregoing resolution.

The following resolution was offered by Supervisor Painter from the Certificate of Error of the Board of Assessors of the Town of Oyster Bay:

WHEREAS, it appears by the Certificate of Error of the Board of Assessors of the Town of Oyster Bay, that the assessment in the year 1918, Map Volume 6 of the roll of the Town of Oyster Bay, page 293, Map of Clock and Stein, Lot 2, Block 39, was erroneously assessed for $400.00 and should be corrected to read $25.00, the same as other unimproved lots in the development, and the tax computed on an assessed valuation of $25.00; therefore, be it

RESOLVED, That the County Treasurer hereby is directed to reduce the assessment from $400.00 to $25.00 as recommended by the Board of Assessors of the said Town of Oyster Bay to adjust the tax accordingly for the said year 1918 and refund to the Long Island Homes Company, the sum of $14.72, the amount due from the payment of taxes on said erroneous assessment; and

RESOLVED, That the deficiency hereby created be charged to the Town of Oyster Bay.

Adopted by the Board of Supervisors of Nassau County, N. Y., January 3, 1922.

CORNELIUS E. REMSEN,

Chairman.

Supervisors Burns, Doughty, Painter and Remsen voted aye on the foregoing resolution.

The following resolution was offered by Supervisor Doughty from the Certificate of Error of the Board of Assessors of the Town of Hempstead and a communication signed by Moritz Frank, 1513 59th Street, Brooklyn, N. Y.:

WHEREAS, it appears by the Certificate of Error of the Board of Assessors of the Town of Hempstead, that the assessment against Moritz Frank for the year 1920 in Volume 2, page 21 and for the year 1921 in Volume 2, page 22, described as follows, School District 7, ¼ Acre, bounded, North by C. Thompson Map property, East by F. Graham, South by Merrick Road, West by C. Thompson Map property, is erroneous, this property being assessed in the field book at $500.00, and in transferring the assessment to the permanent roll, the transfer by mistake was made $2,100.00 instead of $500.00 as assessed; now, therefore, be it

RESOLVED, that the County Treasurer of the County of Nassau, be, and he hereby is, authorized to reduce said erroneous assessment from $1,200.00 to $500.00 for the year 1920, and accept payment of tax on reduced amount in full payment thereof; and further

RESOLVED, that the Receiver of Taxes of the Town of Hempstead, be, and he hereby is, authorized and directed to reduce said assessment from $1,200.00 to $500.00 and accept the payment of the tax on $500.00 in full payment thereof, and that the Receiver of Taxes notify the County Treasurer upon receipt of such reduction, and the County Treasurer upon receipt of such notice and a copy thereof, with service of a copy hereof, credit Return Real Taxes, Town of Hempstead, 1921, and charge the deficiencies thereby created to the Town of Hempstead.

Adopted by the Board of Supervisors of Nassau County, N. Y., January 3, 1922.

CORNELIUS E. REMSEN,

Chairman.

Supervisors Burns, Doughty, Painter and Remsen voted aye on the foregoing resolution.

The following resolution was offered by Supervisor Remsen:

WHEREAS, it appears by the petition of The Rev. J. M. Burke, pastor of Corpus Christi Roman Catholic Church of Mineola, New York, that the premises known as Lots Numbers 29, 30, 31, 32, 33, 34, 35 and 35a, Map No. 1 of Samuel V. Searing, at Mineola, and filed in the office of the Clerk of the County of Queens on the 4th day of February, 1893, have been pruchased by the said Corpus Christi Roman Catholic Church from William Lawrence Gatewood by deed dated November 7, 1921, for the use of such religious corporation and are exempt from taxation, and

WHEREAS, said premises are assessed on the Assessment Roll of the Town of North Hempstead for the year 1921 in Volume 3 at page 153, the amount of tax being $1,297.41;

RESOLVED, That the Receiver of Taxes for the Town of North Hempstead be and he hereby is authorized to mark said assessment "Cancelled by resolution of the Board of Supervisors," and that the County Treasurer of the County of Nassau be, and he hereby is, authorized to credit said amount in the Return of the Receiver of Taxes of the Town of North Hempstead and charge the deficiency thereby created to the Town of North Hempstead.

Adopted by the Board of Supervisors of Nassau County, N. Y., January 3, 1922.

CORNELIUS E. REMSEN,

Chairman.

Supervisors Burns, Doughty, Painter and Remsen voted aye on the foregoing resolution.

The following resolution was offered by Supervisor Doughty from the petition filed by John Wormworth:

WHEREAS, it appears by the petition of John Wormworth, of 474 Classon Avenue, Brooklyn, N. Y. that he is by reason of purchase at tax sales the owner of the premises situated in the Town of Hempstead described as

Parcel 1:

By reason of 1901, 1902, 1903 and 1910, 1911 and 1912 taxes, Dist. 4, 1 acre, assessed to Joseph Portland Estate, bounded

North by Saw Mill Road;

East and South by James Gable or Charles Jackson;

West by

Parcel 2;

By reason of sale of 1904 and 1905 taxes, 1907, 1908 and 1909 taxes, petitioner purchased the premises in the Town of Hempstead, Dist. 4, assessed to Charles Jackson, 3 acres, bounded on the north by Saw Mill Road;

East by Pea Pond Road;

South by Samuel Smith;

West by Lakeview Park Map; and

WHEREAS, the petitioner caused a search to be made by the County Treasurer and it appears that Parcel 1 above described was sold to the Town for 1897; for 1899 and 1900 to the County, and 1904, 1908 and 1909 were rejected or excluded; and

WHEREAS, petitioner caused a search to be made by the County Treasurer and it appears that against Parcel No. 2 above described the premises were sold to the Town for the 1893, 1895, 1896 and 1897 taxes and unpaid taxes appear against it for 1859, 1862 and 1869; that petitioner recorded his deeds for the sales to him and the five years have elapsed since that record; and

WHEREAS, petitioner sets forth that the said sales and taxes constitute a cloud on deponent's title to said premises and neither the Town nor the County have recorded their deeds or sales for the years above described; therefore, be it

RESOLVED, That the County Treasurer hereby is directed to accept the face tax of said assessments as above set forth with six per centum interest without penalties against the above described premises for which there appears an unpaid tax unsold, and for the years for which premises have been sold to the County or Town, or excluded or rejected, to mark the records and issue receipts accordingly; and

RESOLVED, That the deficiency if any there be, be charged to the Town of Hempstead.

Adopted by the Board of Supervisors of Nassau County, N. Y., January 3, 1922.

CORNELIUS E. REMSEN,

Chairman.

Supervisors Burns, Doughty, Painter and Remsen voted aye on the foregoing resolution.

The following resolution was offered by Supervisor Doughty from the Certificate of Error of the Board of Assessors of the Town of Hempstead dated December 9, 1921:

WHEREAS, it appears by the Certificate of Error of the Board of Assessors of the Town of Hempstead, that the assessment against C. A. Bernhardt for the year 1921 in Volume 24, page 137, School District 15, Map of Meadowmere, Revised, Block B, lots 45 and 46, is erroneous, these lots being assessed in the field book at $100, and in transferring the assessment to the permanent roll the transfer by mistake was made $900.00 instead of $100.00 as assessed; therefore, be it

RESOLVED, that the Receiver of Taxes of the Town of Hempstead, be, and he hereby is, directed to reduce said erroneous assessment from $900.00 to $100.00 and accept the payment of the tax on $100.00 in full payment thereof, and that the Receiver of Taxes notify the County Treasurer upon receipt of such notice and a copy thereof, with service of a copy hereof, credit Return Real Taxes, Town of Hempstead, 1921, and charge the deficiency thereby created to the Town of Hempstead.

Adopted by the Board of Supervisors of Nassau County, N. Y., January 3, 1922.

CORNELIUS E. REMSEN,

Chairman.

Supervisors Burns, Doughty, Painter and Remsen voted aye on the foregoing resolution.

The following resolution was offered by Supervisor Doughty from the petition filed by Sanford A. Davison, Attorney, on behalf of the Board of Trustees of Union Free School District No. 12, Town of Hempstead:

WHEREAS, it appears by the petition of the Board of Trustees of Union Free School District No. 12, Town of Hempstead, that they acquired title to the following described premises from the Lynbrook National Bank, Nov. 15th, 1921:—ALL those twenty-eight certain lots, pieces or parcels of land, situate, lying and being near Rockville Centre, Town of Hempstead, Nassau County, New York, as and by the Lots Numbers 1, 2, 3, 4, 5, 6, 7, 8, 9, 10, 11, 12, 13, 14, 15, 16, 17, 18, 19, 20, 21, 22, 23, 24, 25, 26, 27 and 28, as laid down and designated on a certain map entitled:—"Map of Property near Rockville Centre, in the Town of Hempstead, Nassau County, New York, belonging to Richard Dooley and John Lyon, surveyed July 26, 1905, by D. S. Denton, East Rockaway, L. I.," and filed in Nassau County Clerk's Office, and that said premises were purchased by said School District for school purposes and exempt from taxation; and

WHEREAS, it appears from said petition that said premises were erroneously assessed for the year 1921 and that the taxes amounted to, $65.71; and

WHEREAS, it appears that the Lynbrook National Bank the former owner inadvertently paid said taxes to the Receiver of Taxes; now, therefore, be it

RESOLVED, that the Receiver of Taxes, be, and he hereby is, authorized and directed to mark said erroneous assessment, "Cancelled by resolution of the Board of Supervisors," and that the County Treasurer upon receipt of such notice and a copy thereof, with service of a copy hereof, credit Return Real Taxes, Town of Hempstead, 1921, and that the amount of $65.71, paid be refunded to the Lynbrook National Bank, and the deficiency thereby created charged to the Town of Hempstead.

Adopted by the Board of Supervisors of Nassau County, N. Y., January 3, 1922.

CORNELIUS E. REMSEN,

Chairman.

Supervisors Burns, Doughty, Painter and Remsen voted aye on the foregoing resolution.

The following resolution was offered by Supervisor Doughty:

RESOLVED, That the District Superintendents of Schools of Nassau County are authorized to expend the sum of $600.00 so appropriated for office supplies, printing, etc., for the year 1922 as appears as a budget item adopted by resolution of this Board on October 17, 1921.

Adopted by the Board of Supervisors of Nassau County, N. Y., January 3, 1922.

CORNELIUS E. REMSEN,

Chairman.

Supervisors Burns, Doughty, Painter and Remsen voted aye on the foregoing resolution.

The following resolution was offered by Supervisor Doughty:

RESOLVED, That the deposit of $50.00 on November 21, 1921 by Evaristo Serrano, of Floral Park, in connection with his application for a permit to open that portion of the Hempstead and Jamaica Turnpike, at Elmont;

$50.00 on November 25, 1921 by Connoe & Stowe, 19 Main St., Hempstead, to open Jerusalem Avenue, opposite Catherine Street, at Hempstead; and

$50.00 by V. S. Rittenhouse, 243 East 57th Street, N. Y. City, on March 21, 1921, to open Union Avenue, at Lynbrook,

hereby is directed to be refunded by the County Treasurer from the special highway deposits account of the Board of Supervisors, Supervisor Doughty having reported from inspections that the replacements have been satisfactorily completed.

Adopted by the Board of Supervisors of Nassau County, N. Y., January 3, 1922.

CORNELIUS E. REMSEN,

Chairman.

Supervisors Burns, Doughty, Painter and Remsen voted aye on the foregoing resolution.

The following resolution was offered by Supervisor Doughty:

RESOLVED, That the deposits of Harold Simonson, of East Rockaway, in the sum of $25.00 on October 24, 1921 in connection with his application for a permit to open Atlantic Avenue, 30 feet from Phipps Avenue, at East Rockaway;

$50.00 on November 16, 1921 by Augustus Grady, of 194 Merrick Road, Rockville Center, to open that portion of the Merrick Road, near Village Avenue, at Rockville Center,

hereby are diverted to be refunded by the County Treasurer from the special highway deposits accounts of the Board of Supervisors, Supervisor Doughty having reported from inspections that the replacement has been satisfactorily completed and refunds should be made accordingly.

Adopted by the Board of Supervisors of Nassau County, N. Y., January 3, 1922.

CORNELIUS E. REMSEN,

Chairman.

Supervisors Burns, Doughty, Painter and Remsen voted aye on the foregoing resolution.

The following resolution was offered by Supervisor Burns:

RESOLVED, That the sum of $9.00 on deposit with the Clerk of this Board from applications for permits on December 20, 21 and 22, 1921 to open county roads for service pipes, hereby is directed to be deposited with the County Treasurer and apportioned in equal amounts to the County Roads' Fund, Towns of Hempstead, North Hempstead and Oyster Bay.

Adopted by the Board of Supervisors of Nassau County, N. Y., January 3, 1922.

CORNELIUS E. REMSEN,

Chairman.

Supervisors Burns, Doughty, Painter and Remsen voted aye on the foregoing resolution.

The following resolution was offered by Supervisor Doughty:

RESOLVED, That the action of the Board of Child Welfare, by resolution of September 19, 1921, in authorizing its Secretary to attend the meeting of the State Association of Child Welfare Boards at Oswego, N. Y., on October 4th and 5th, 1921 and making her expenses a county charge, hereby is ratified and approved in accordance with a communication filed with this Board under date of December 22, 1921 requesting the Board of Supervisors' action.

Adopted by the Board of Supervisors of Nassau County, N. Y., January 3, 1922.

CORNELIUS E. REMSEN,

Chairman.

Supervisors Burns, Doughty, Painter and Remsen voted aye on the foregoing resolution.

At 12:45 P. M. on motion, duly seconded and carried, the Chairman adjourned the meeting to Monday, January 9th, 1922, at 10 o'clock in the morning.

Adjourned.

JESSE MERRITT,

Clerk.

SECOND MEETING.

January 9, 1922.

A regular meeting of the Board of Supervisors convened in its Chambers in the Court House on Monday, January 9th, 1922, at 10 o'clock in the morning.

The meeting was called to order by the Chairman, Supervisor Remsen, who directed the Clerk to call the roll.

Roll called by the Clerk.

Present, Supervisors Burns, Doughty, Painter and Remsen.

Absent, Supervisor Smith.

A motion was made and seconded that the reading of the minutes of the previous meeting be dispensed with.

Sheriff Smith reported 18 men and 1 woman in the Jail for the week ending January 8, 1922; 34 for the same week of the past year.

Report ordered filed.

The Superintendent of Buildings requested that safety treads be placed upon the marble steps leading to the basement in the south addition to the Court House.

Supervisor Painter, as a committee of the Board of Court House, was authorized to have said treads installed.

Assemblymen Thomas A. McWhinney and F. T. Davison appeared before the Board requesting the appointment of a committee to make a survey of the County government for the purpose of recommending such changes as may be advisable and are possible under the Constitutional Amendment.

The following resolution was then offered by Supervisor Doughty:

RESOLVED, That pursuant to the request of Assemblymen MacWhinney and Davison, the following named persons are appointed as a committee to make recommendations to this Board of Supervisors upon such changes in the County government as will be permissible by the recently adopted Constitutional Amendment:

First Assembly District.

William S. Pettit.....Woodmere, Long Island

Arthur Brierley.....Hempstead, Long Island

Augustus D. Kelsey.....Lynbrook, Long Island

Edwin Wallace.....Rockville Centre, Long Island

George L. Hubbell.....Garden City, Long Island

Ernest Randall.....Freeport, Long Island

Carlton Macy.....Far Rockaway, Long Island

Thomas H. McLaughlin.....Hempstead, Long Island

Second Assembly District.

A. Burnside Cheshire.....Oyster Bay, Long Island

Benjamin Downing.....Locust Valley, Long Island

Henry U. Uterhart.....East Norwich, Long Island

George E. Raynor.....Glen Cove City, Long Island

William W. Cocks.....Westbury, Long Island

Lloyd P. Stryker.....Great Neck, Long Island

Clarence L. Thompson.....Port Washington, Long Island

Edward J. Deasy.....Glen Cove City, Long Island

Adopted by the Board of Supervisors of Nassau County, N. Y., January 9, 1922.

CORNELIUS E. REMSEN,

Chairman.

The vote on roll call was

Ayes, Supervisors Burns, Doughty, Painter and Remsen.

A motion was made and carried that a vote of thanks be extended to the Assemblymen for bringing the matter to the attention of the Board.

The Travelers' Insurance Indemnity Company filed, under date of January 4, 1922, a report of an inspection of the boilers located in the Jail building, at Mineola, in connection with Policy Bx 772718 under the three year term from May 6, 1920.

Report ordered filed with the Chief Engineer for framing.

A communication was received from the State Commission of Prisons enclosing a report of inspection of the Nassau County Jail under date of December 19, 1921 signed by Henry Solomon, Commissioner, and approved by the State Commission of Prisons.

Report ordered filed.

A motion was made and carried that the County Attorney be instructed to co-operate with the citizens of the incorporated Village of Garden City regarding the increase in water rate and the County's interest as a consumer by such service to the County Court House and Jail Buildings.

An application was filed by Alfred M. Ritter for the Board's consent, permitting the construction, operation and extension of an electric street street surface railroad system in and through certain roads, Highways, avenues, streets or portions of streets within the County of Nassau, pursuant to Section 172 of the Railroad Law of the State of New York,

The course applied for is on Park Street, from the westerly side of the Long Beach Boulevard easterly to the easterly side of Maple Boulevard, at Long Beach, in the Town of Hempstead.

A motion was made and carried that the application for such consent be granted a hearing at a future date to be arranged with the applicant and this Board.

The following resolution was offered by Supervisor Burns:

RESOLVED, That the deposit of $25.00 on November 21, 1921 by William McCahill, of Glen Cove City, to open School Street for service to No. 148, at Glen Cove City;

$25.00 by John E. Curley, of Sea Cliff, on October 18th, 1921 to open the Landing Road, and $25.00 on October 18th, 1921 to open Clement Street, at Glen Cove City.

hereby are directed to be refunded by the County Treasurer from the special highway deposits account of the Board of Supervisors, Supervisor Burns having reported from inspections that the replacements hvae been satisfactorily completed.

Adopted by the Board of Supervisors of Nassau County, N. Y., January 9, 1922.

CORNELIUS E. REMSEN,

Chairman.

Supervisors Burns, Doughty, Painter and Remsen voted aye on the foregoing resolution.

The following resolution was offered by Supervisor Painter:

RESOLVED, That the County Treasurer refund from the special highway deposits account of the Board of Supervisors the sum of $25.00 deposited on August 4, 1921 by John E. Curley, of Sea Cliff, to open the Glen Cove Road, south of the Glenwood Landing Road, in the Town of Oyster Bay, Supervisor Painter having reported from an inspection that the replacement is satisfactorily completed; and

RESOLVED, That the deposit of C. H. Gottsch, of New Hyde Park, on October 5, 1921, to open the Nassau Boulevard, at Garden City, is also directed to be refunded from the said special highway deposits account. the replacement having been made by the Incorporated Village of Garden City and the cost adjusted accordingly.

Adopted by the Board of Supervisors of Nassau County, N. Y., January 9, 1922.

CORNELIUS E. REMSEN,

Chairman.

Supervisors Burns, Doughty, Painter and Remsen voted aye on the foregoing resolution.

The following resolution was offered by Supervisor Burns:

WHEREAS, On the 31st day of October, 1921, a contract was entered into by and between the County of Nassau and Hinkle & Finlayson, of Glen Cove City, as contractors, for the construction of catch basins and drainage on various County roads within the City of Glen Cove; and

WHEREAS, W. Fred Starks, as Civil Engineer in charge of the said construction, has duly filed his certificate in writing to this Board that the said contractors have duly performed all conditions as required of them by said contract, and the work is accepted by him; therefore, be it

RESOLVED, That the said work so performed and materials furnished under the terms of the contract above mentioned be, and the same hereby is, accepted and approved.

Under sidewalk west side Mill St. (Back Road);

Southerly side of Pearsall Ave. (Back Road);

Glen Cove Avenue, at entrance to Thompson Park.

Adopted by the Board of Supervisors of Nassau County, N. Y. January 9, 1922.

CORNELIUS E. REMSEN,

Chairman.

Supervisors Burns, Doughty, Painter and Remsen voted aye on the foregoing resolution.

The following resolution was offered by Supervisor Remsen:

RESOLVED, That the County Superintendent of Highways of Nassau County be, and he hereby is, authorized to attend the annual conference of the County Superintendent of Highways to be a county charge.

Adopted by the Board of Supervisors of Nassau County, N. Y. January 9, 1922.

CORNELIUS E. REMSEN,

Chairman.

Supervisors Burns, Doughty, Painter and Remsen voted aye on the foregoing resolution.

The following resolution was offered by Supervisor Doughty:

WHEREAS, it appears by the Certificate of Error of the Board of Assessors of the Town of Hempstead that the assessment for the year 1921 in Volume 27, pages 352 to 360 inclusive, School District 22, Map of Floral Park Estates, Amended Map of property belonging to Jacob Wicks, Block 3, lots 6 to 35 inclusive; Block 4; Lots 9 to 19 inclusive; Block 5; lots 1 to 23 inclusive; Block 6, lots 1 to 17 inclusive; Block 7, lots 1 to 10 inclusive; Block 8, lots 25 to 29 inclusive; and

WHEREAS, it is certified that the above described real property was annexed to the Incorporated Village of Floral Park on March 15, 1921 and is therefore only liable for state, county and town taxes levied for the year 1921; that the taxes levied on this property for road, board of health and special taxes (excepting school taxes) should be cancelled of record for the said year 1921; therefore, be it

RESOLVED, That the Receiver of Taxes of the Town of Hempstead hereby is directed to cancel of record the taxes levied for road, board of health and special taxes, (excepting school Taxes), and charge the deficiency hereby created to the Town of Hempstead; and

RESOLVED, That a copy of this resolution be filed with the said Board of Assessors.

Adopted by the Board of Supervisors of Nassau County, N. Y., January 9, 1922.

CORNELIUS E. REMSEN,

Chairman.

Supervisors Burns, Doughty, Painter and Remsen voted aye on the foregoing resolution.

The following resolution was offered by Supervisor Doughty:

WHEREAS, It appears by the Certificate of Error of the Board of Assessors of the Town of Hempstead, that the assessment against Harold L. and Clara D. Whaley for the year 1921 in Volume 16, page 70, School District 1, Map of Hastings, Block K., lots 272 and 273 is erroneous, these lots being assessed in the field book at $100.00 and in transferring

the assessment to the permanent roll, the transfer by mistake was made $1,200.00 instead of $100.00 as assessed; therefore, be it

RESOLVED, That the Receiver of Taxes of the Town of Hempstead, be, and he hereby is directed to reduce said erroneous assessment from $1,200.00 to $100.00, and accept the payment of the tax on $100.00 in full payment thereof, and that the Receiver of Taxes notify the County Treasurer of the amount of such reduction, and the County Treasurer, upon receipt of such notice and a copy thereof, with service of a copy hereof, credit Return Real Taxes, Town of Hempstead, 1921, and charge the deficiency thereby created to the Town of Hempstead.

Adopted by the Board of Supervisors of Nassau County, N. Y., January 9, 1922.

CORNELIUS E. REMSEN,

Chairman.

Supervisors Burns, Doughty, Painter and Remsen voted aye on the foregoing resolution.

The following resolution was offered by Supervisor Doughty:

WHEREAS, It appears by the Certificate of Error of the Board of Assessors of the Town of Hempstead that the assessment against David L. Frost, for the year 1921 in Volume 11, page 105, 2 acres, Real Estate value $1,800.00, bounded North by Franklin Avenue;

East by the L. I. Railroad;

South by Harner;

West by Ackerly, is erroneous, this property being assessed in the field book in the 13th School District and in transferring the assessment to the permanent roll, a mistake was made in recording School District 12 instead of School District 13 as assessed; and

WHEREAS, the Assessors request that this error be corrected to School District 13 as appears by the field book; therefore, be it

RESOLVED, That the Receiver of Taxes of the Town of Hempstead hereby is directed to correct said error, as above recited to read, School District 13 instead of School District 13; and

RESOLVED, That a copy of this resolution be filed with the said Board of Assessors.

Adopted by the Board of Supervisors of Nassau County, N. Y., January 9, 1922.

CORNELIUS E. REMSEN,

Chairman.

Supervisors Burns, Doughty, Painter and Remsen voted aye on the foregoing resolution.

The following resolution was offered by Supervisor Remsen:

WHEREAS, It appears by the Certificate of Error of the Board of Assessors of the Town of North Hempstead that the assessment against Giovanni Miglietta, of
for the year 1921, in Volume No. 10, page 153, School District No. 4, Karl Nuelist Map, Lot No. 3, is erroneous, this lot being assessed in the field book at $80.00, and in transferring the assessment to the permanent roll, the transfer was made of $800.00 instead of $80.00 as assessed; therefore, be it

RESOLVED, That the Receiver of Taxes of the Town of North Hempstead be, and he hereby is, directed to reduce said erroneous assessment from $800.00 to $80.00 and accept the payment of the tax on $80.00 in full payment thereof, and that the Receiver of Taxes notify the County Treasurer of the amount of such reduction, and the County Treasurer, upon receipt of such notice and a copy thereof, with the service of a copy hereof, credit Return Real Taxes, Town of North Hempstead, 1921, and charge the deficiency thereby created to the Town of Hempstead.

Adopted by the Board of Supervisors of Nassau County, N. Y., January 9, 1922.

CORNELIUS E. REMSEN,

Chairman.

Supervisors Burns, Doughty, Painter and Remsen voted aye on the foregoing resolution.

The following resolution was offered by Supervisor Remsen from the Final Order on Stipulation filed by Dowsey & Parsons, Attorneys for Realtor, in the relation of Frances D. Frick against the Assessors of the Town of North Hempstead:

WHEREAS, It appears by an order entered in the Supreme Court on the 3rd day of January, 1922, in a proceeding entitled:

The People of the State of New York
on the relation of Frances D. Frick,
Realtor,

against

Moses R. Schenck, Timothy J. Bird and
Charles L. McKee, as assessors of the
Town of North Hempstead in Nassau
County, New York,
Respondents,

that the assessment of the real property of realtor, Frances D. Frick,

in the Town of North Hempstead, Nassau County, New York, described upon the assessment roll of said Town, made for and during the year 1921, as 173 acres of land bounded on the North by F. M. Goddard, East by a Highway, South by Christ Street, and on the West by Bryant Avenue, at and for the sum of three hundred thousand dollars, be corrected upon said assessment roll by reducing the amount of said assessment from the sum of three hundred thousand dollars to the sum of two hundred ninety thousand dollars; now, therefore, be it

RESOLVED, That the Receiver of Taxes of the Town of North Hempstead, be, and he hereby is, authorized and directed to reduce said assessment pursuant to said order from the sum of three hundred thousand dollars to the sum of two hundred and ninety thousand dollars, and accept the payment of the tax on two hundred ninety thousand dollars in full payment thereof, and that the Receiver of Taxes notify the County Treasurer upon receipt of such reduction, and the County Treasurer upon receipt of such reduction, and a copy thereof, with service of a copy hereof, credit Return Real Taxes, Town of North Hempstead, 1921, and charge the deficiency thereby created to the Town of North Hempstead.

Adopted by the Board of Supervisors of Nassau County, N. Y., January 9, 1922.

CORNELIUS E. REMSEN,

Chairman.

Supervisors Burns, Doughty, Painter and Remsen voted aye on the foregoing resolution.

The following resolution was offered by Supervisor Remsen from the final order on Stipulation, filed by Dowsey & Parsons, Attorneys, on the relation of Gladys Phipps against the Assessors of the Town of North Hempstead:

WHEREAS, It appears by an order entered in the Supreme Court on the 3rd day of January, 1922, in a proceeding entitled:

The People of the State of New York
on the relation of Gladys Phipps,
Realtor,

against

Moses R Schenck, Timothy J. Bird and
Charles L. McKee, as assessors of the
Town of North Hempstead in Nassau
County, New York,
Respondents,

that the assessment of the real property of realtor, Gladys Phipps, in the Town of North Hempstead, Nassau County, New York, described upon the assessment roll of said Town, made for and during the year 1921, as 180.02 acres of land bounded on the North by Whitney, East

by Mortimer, South by Glen Cove Road, and on the West by Glen Cove Road, at and for the sum of four hundred twenty-seven thousand dollars, be corrected upon the assessment roll by reducing the amount of said assessment from the sum of four hundred twenty-seven thousand dollars to the sum of three hundred seventy thousand dollars; now, therefore, be it

RESOLVED, That the Receiver of Taxes of the Town of North Hempstead, be, and he hereby is, authorized and directed to reduce said assessment pursuant to said order from the sum of four hundred twenty-seven thousand dollars to the sum of three hundred seventy thousand dollars, and accept the payment of the tax on three hundred seventy thousand dollars in full payment thereof, and that the Receiver of Taxes notify the County Treasurer upon receipt of such reduction, and the County Treasurer upon receipt of such reduction, and a copy thereof, with service of a copy hereof, credit Return Real Taxes, Town of North Hempstead, 1921, and charge the deficiency thereby created to the Town of North Hempstead.

Adopted by the Board of Supervisors of Nassau County, N. Y., January 9, 1922.

CORNELIUS E. REMSEN,

Chairman.

Supervisors Burns, Doughty, Painter and Remsen voted aye on the foregoing resolution.

The following resolution was offered by Supervisor Remsen from the Final Order on Stipulation and notice of Entry filed by Dowsey & Parsons, Attorneys for Realtor, in the matter of the relation of Helen Martin, against thhe Board of Assessors of the Town of North Hempstead:

WHEREAS, It appears by an order entered in the Supreme Court on the 3rd day of January, 1922, in a proceeding entitled:

The People of the State of New York
on the relation of Helen Martin,
Realtor,

against

Moses R. Schenck, Timothy J. Bird and
Charles L. McKee, as assessors of the
Town of North Hempstead in Nassau
County, New York,
Respondents,

that the assessment of the real property of realtor, Helen Martin, in the Town of North Hempstead, Nassau County, New York, described upon the assessment roll of said Town of North Hempstead, Nassau County, New York, described upon the assessment roll of said Town, made for and during the year 1921, as 63 acres of land bounded on the

North by Whitney, East by Highway to Wheatley, South by Winthrop, and on the West by Wheatley Road, at and for the sum of two hundred ninety-five thousand dollars, be corrected upon said assessment roll by reducing the amount of said assessment from the sum of two hundred ninety-five thousand dollars to the sum of two hundred seventy thousand dollars; now, therefore, be it

RESOLVED, That the Receiver of Taxes of the Town of North Hempstead, be, and he hereby is, authorized and directed to reduce said assessment pursuant to said order from the sum of two hundred ninety-five thousand dollars to the sum of two hundred seventy thousand dollars, and accept the payment of the tax on two hundred seventy thousand dollars in full payment therof, and that the Rceiver of Taxes notify the County Treasurer upon receipt of such reduction, and the County Treasurer upon receipt of such reduction, and a copy thereof, with service of a copy hereof, credit Return Real Taxes, Town of North Hempstead, 1921, and charge the deficiency thereby created to the Town of North Hempstead.

Adopted by the Board of Supervisors of Nassau County, N. Y., January 9, 1922.

CORNELIUS E. REMSEN,

Chairman.

Supervisors Burns, Doughty, Painter and Remsen voted aye on the foregoing resolution.

The following resolution was offered by Supervisor Burns:

RESOLVED, That the action of Supervisor Painter of thhe Town of Oyster Bay in appointing Leslie E. Bushnell, of Oyster Bay, as civil engineer in charge of the grading of the wings of that portion of the Oyster Bay-Hicksville Road, from Oyster Bay southerly to the East Norwich Hill, in the Town of Oyster Bay, under an agreement between the County and Daniel Kraft, contractor, hereby is ratified and approved at a compensation amounting to $32.08, three per cent of the estimated cost, $1,069.26, as appears by the certificate therefor.

Adopted by the Board of Supervisors of Nassau County, N. Y., January 9, 1922.

CORNELIUS E. REMSEN,

Chairman.

Supervisors Burns, Doughty and Remsen voted aye on the foregoing resolution.

The following resolution was offered by Supervisor Burns:

RESOLVED, That the action of Supervisor Doughty of the Town

of Hempstead in directing Both & Weston, contractors, of Lawrence, to construct two catch basins and lay 12-inch pipe, about 150 feet west of Franklin Street, on the Hempstead and Jamaica Turnpike, at Hempstead, and furnish a catch basin cover on Broadway at its intersection with Club Drive, at Woodmere, in the Town of Hempstead, hereby is ratified and approved, at a cost of $230.00.

Adopted by the Board of Supervisors of Nassau County, N. Y., January 9, 1922.

CORNELIUS E. REMSEN,

Chairman.

Supervisors Burns, Painter and Remsen voted aye on the foregoing resolution.

The following resolution was offered by Supervisor Painter:

WHEREAS, The State Civil Service Commission has certified three names of persons eligible by appointment to the position of bookbinder, Nassau County Service, at Fifty Dollars per week, and

WHEREAS, The temporary appointee to this position, Leon D. Wills' name appears on said list as being eligible for the position; NOW THEREFORE BE IT

RESOLVED, That the County Treasurer be hereby authorized and directed to appoint to the position of bookbinder, Nassau County Service, the said Leon D. Wills, this appointment to date from January 6th, 1922.

Adopted by the Board of Supervisors of Nassau County, N. Y., January 9, 1922.

CORNELIUS E. REMSEN,

Chairman.

Supervisors Burns, Doughty, Painter and Remsen voted aye on the foregoing resolution.

The following resolution was offered by Supervisor Doughty:

WHEREAS, At recent conferences of representative farmers, bankers and business men of Suffolk and Nassau Counties, it was conclusively shown that the perpetuity of Long Island agriculture depends upon research and experimental work of our State Agricultural College and experiment stations, to the end that insect and fungus troubles that plant life is heir to, may be controlled and the fertility of the soil maintained;

THEREFORE BE IT RESOLVED, That we, the Board of Supervisors of Nassau County, heartily and enthusiastically favor the passage of a bill calling for an appropriation of Forty-five thousand dollars ($45,000.00 , for the establishment of an experiment station on Long Island to be operated under the supervision of the State College of Agriculture at Ithaca and the State Experiment Station at Geneva, in the interests of Long Island agriculture.

Adopted by the Board of Supervisors of Nassau County, N. Y., January 9, 1922.

CORNELIUS E. REMSEN,

Chairman.

Supervisors Burns, Doughty, Painter and Remsen voted aye on the foregoing resolution.

The following resolution was offered by Supervisor Doughty:

WHEREAS, It appears that there are now on hand insufficient funds available to meet payment of State Taxes and claims for various services performed and materials furnished to and for the various departments of this County, and to pay for certain work now being done and bills awaiting audit, and for the redemption of bonds as provided for in the 1921 budget, and other fixed charges; and

WHEREAS, It appears that there is a large amount of taxes levied for the yar 1921 uncollected and in excess of Five hundred thousand dollars ($500,000.00 ;

RESOLVED, That the County Treasurer of the County of Nassau be, and he herby is, authorized and empowered to issue his promissory note or notes, or certificates of indebtedness, in anticipation of the collection of 1921 taxes, for the sum of Five hundred thousand dollars ($500,000.00), at a rate of interest not exceeding six per centum, pledging the faith and credit of the County of Nassau for the payment of said not or notes, or certificates of indebtedness, and to apply said money to the payment and extinguishment of the claims audited by this Board, and to be audited, and other fixed charges after the same have been placed in the various funds or accounts as the said County Treasurer may be hereafter directed.

Adopted by the Board of Supervisors of Nassau County, N. Y., January 9, 1922.

CORNELIUS E. REMSEN,

Chairman.

Supervisors Burns, Doughty, Painter and Remsen voted aye on the foregoing resolution.

The following resolution was offered by Supervisor Remsen:

RESOLVED, That the action of Supervisor Doughty of the Town of Hempstead in directing the construction of catch basins on Cathedral Avenue, a county road, at the corner of 6th Stret, at Garden City, by the Incorporated Village of Garden City, represented by C. R. McKay, Street Commissioner, hereby is ratified and approved at a cost of $198.61 as appears by a claim dated October 1, 1921.

Adopted by the Board of Supervisors of Nassau County, N. Y., January 9, 1922.

CORNELIUS E. REMSEN,

Chairman.

Supervisors Burns, Painter and Remsen voted aye on the foregoing resolution.

The following resolution was offered by Supervisor Painter:

RESOLVED, That the action of the County Comptroller of Nassau County in awarding the $225,000.00 Certificates of Indebtedness of the County of Nassau for the construction, improvement and reconstruction of certain County roads, as authorized by resolution of December 5, 1921, and in accordance with the advertisement inviting bids to be received on December 21, 1921, to Ogilby & Austin, of 141 Broadway, New York City, N. Y., for the sum of $226,637.81 and accrued interest, hereby is ratified and approved.

Adopted by the Board of Supervisors of Nassau County, N. Y., January 9, 1922.

CORNELIUS E. REMSEN,

Chairman.

Supervisors Doughty, Painter and Remsen voted aye on the foregoing resolution.

The following resolution was offered by Supervisor Painter:

RESOLVED, That the action of Supervisor Burns in directing Hinkle & Finlayson, of Glen Cove City, to construct a drain and gutter on the northerly side of Pearsall Avenue, at Glen Cove City, approximately 600 feet east of Glen Street, hereby is ratified and approved at a cost of $125.00.

Adopted by the Board of Supervisors of Nassau County, N. Y., January 9, 1922.

CORNELIUS E. REMSEN,

Chairman.

Supervisors Doughty, Painter and Remsen voted aye on the foregoing resolution.

The following resolution was offered by Supervisor Doughty:

RESOLVED, That the action of Supervisor Burns in directing Hinkle & Finlayson, of Glen Cove, to furnish labor and material to repair the macadam on the shoulder of the northerly side of Town Path, a county road, at Glen Cove City, at its intersection with the Quaker Meeting House corner, hereby is ratified and approvd at a cost of $428.50.

Adopted by the Board of Supervisors of Nassau County, N. Y., January 9, 1922.

CORNELIUS E. REMSEN,

Chairman.

Supervisors Doughty, Painter and Remsen voted aye on the foregoing resolution.

The following resolution was offered by Supervisor Doughty:

RESOLVED, That the Board as a Committee accompanied by the County Superintendent of Highways and County Attorney, at the convenience of the State Highway Commission, hold a conference at the offices of the Commission in Albany in connection with the matter of roads in Nassau County.

Adopted by the Board of Supervisors of Nassau County, N. Y., January 9, 1922.

CORNELIUS E. REMSEN,

Chairman.

Supervisors Burns, Doughty, Painter and Remsen voted aye on the foregoing resolution.

The following resolution was offered by Supervisor Doughty:

RESOLVED, That the Board of Elections of Nassau County hereby is authorized to have printed 350 copies of the list of enrolled voters of the First Assembly District of Nassau County, and 400 copies of the Second Assembly District of said County for the year 1921; also printed tabulated statement of the enrollment by districts to be bound in the last page of each copy.

Adopted by the Board of Supervisors of Nassau County, N. Y., January 9, 1922.

CORNELIUS E. REMSEN,

Chairman.

Supervisors Burns, Doughty, Painter and Remsen voted aye on the foregoing resolution.

The following rsolution was offered by Supervisor Doughty:

RESOLVED, That the resolutions of this Board adopted on October 24, 1921, appointing Raymond E. Martin, of Lawrence, civil engineer in connection with the improvement of that portion of the Merrick Road, from Rockaway Road at Valley Stream, easterly at all places where the concrete curb and gutter is now laid, and at such other places as may be directed by the Supervisors of the Town of Hempstead, hereby is amended to limit that section of the Merrick Road between Rockaway Avenue at Valley Stream to Five Corners at Lynbrook, in said Town of Hempstead, the rate of compensation to be five per cent of the cost as previously provided.

Adopted by the Board of Supervisors of Nassau County, N. Y., January 9, 1922.

CORNELIUS E. REMSEN,

Chairman.

Supervisors Burns, Doughty, Painter and Remsen voted aye on the foregoing resolution.

The following resolution was offered by Supervisor Doughty:

RESOLVED, That the resolution of this Board adopted December 12, 1921, in appointing Henry Southard, of Inwood, as electrician and operator of the Long Beach Bridge for a period of thirty days from December 12, 1921, at the rate of $2,500.00 per annum, hereby is extended to such time as an eligible list is established by the State Civil Service Commission.

Adopted by the Board of Supervisors of Nassau County, N. Y., January 9, 1922.

CORNELIUS E. REMSEN,

Chairman.

Supervisors Burns, Doughty, Painter and Remsen voted aye on the foregoing resolution.

The following resolution was offered by Supervisor Burns:

RESOLVED, That the County Treasurer of Nassau County hereby is directed to transfer from the General or Contingencies Fund to the credit of the account known as "Surrogate's Purchase of Equipment," the sum of $184.80 for the payment of Claim No. 313 payable to The Canton Art Metal Company.

Adopted by the Board of Supervisors of Nassau County, N. Y., January 9, 1922.

Supervisors Burns, Doughty, Painter and Remsen voted aye on the foregoing resolution.

At 12:30 P. M. on motion, duly carried, the Chairman adjourned the meeting to Monday, January 16th, 1922, at 10 o'clock in the morning.

Adjourned.

JESSE MERRITT,

Clerk.

THIRD MEETING.

January 16, 1922.

A regular meeting of the Board of Supervisors convend in its Chambers in the Court House at Mineola on Monday, January 16th, 1922, at 10 o'clock in the morning.

The meeting was called to order by the Chairman of the Board who directed the Clerk to call the roll.

Roll called.

Present, Supervisors Doughty, Painter and Remsen.

Absent, Supervisors Burns and Smith.

The minutes of the previous meeting were read and approved.

Sheriff Smith reported 21 men and 2 women in the Jail for the week ending January 15, 1922; 36 for the same week of the past year.

Report ordered filed.

County Clerk Cheshire filed a statement of fees charged and collected in his office for the month of November, 1921, showing a total of $4,672.77.

Report ordered filed.

The following resolution was offered by Supervisor Doughty:

RESOLVED, That Supervisor Remsen, of the Town of North Hempstead, hereby is nominated by this Board to succeed Supervisor Smith as a director of the Nassau County Farm and Home Bureau Association.

Supervisors Doughty and Painter voted aye on the following resolution.

The following resolution was offered by Supervisor Doughty in accordance with the provisions of Section 172 of the Railroad Law regarding hearings:

RESOLVED, That the Clerk of this Board publish a notice of hearing in the official newspapers of Nassau County, viz., the City Record and Glen Cove News, published at Glen Cove City, and the Nassau County Review, published at Freeport,) to be held on February 6, 1922, at 11 A. M., on the application of Alfred M. Ritter to the Board of Supervisors for consent, to permit the construction, operation and extension of an electric street surface railroad system in and through certain roads, highways, avenues, streets or portions of streets within the County of Nassau and known as Park Street, from the westerly side of Long Beach Boulevard easterly to the easterly side of Maple Boulevard, at Long Beach, in the Town of Hempstead.

Adopted by the Board of Supervisors of Nassau County, N. Y., January 16, 1922.

CORNELIUS E. REMSEN,

Chairman.

Supervisors Doughty, Painter and Remsen voted aye on the foregoing resolution.

Mr. Frank A. Wood, County Sealer of Weights and Measures, filed a report, including details as to equipment and expenses, in accordance with the instructions from the Board at its meeting held on December 19, 1921, to provide ways and means to prosecute violators of the Highway Law in carrying excess weight on motor trucks over County roads, a complaint having been made with the Board at its meeting held on December 12, 1921.

On motion, seconded and carried, the matter was referred to Supervisor Remsen to consult with the Farm Bureau Association whose complaint was made to the Board at its meeting on December 12, 1921.

The following resolution was offered by Supervisor Doughty from the application of the Sheriff dated January 13, 1922:

RESOLVED, That the Sheriff of Nassau County hereby is authorized to purchase one Co-operation, complete, at a cost of $185.00, as equipment for the Bureau of Identification and in accordance with this application therefor dated January 13. 1922.

Adopted by the Board of Supervisors of Nassau County, N. Y., January 16, 1922.

CORNELIUS E. REMSEN,

Chairman.

Supervisors Doughty, Painter and Remsen voted aye on the foregoing resolution.

In accordance with the resolution authorizing the Chairman to appoint the standing committees of the Board of Supervisors, the Chairman reported the following appointments for the period from January 1st to December 31, 1922:

1. County Roads and Bridges:

   Supervisors Smith and Doughty for the Town of Hempstead.
   Supervisor Painter for the Town of Oyster Bay.
   Supervisor Remsen for the Town of North Hempstead.
   Supervisor Burns for Glen Cove City.

2. Finance: Supervisors Remsen, Painter and Doughty.

3. Law and Legislation: Supervisors Doughty, Burns and Painter.

4. Public Printing and Advertising: Supervisors Doughty, Painter and Smith.

5. Court House and Jail: Supervisors Painter, Doughty and Remsen.

6. Resolutions: Supervisors Painter, Smith and Burns.

7. Homes, Hospitals and State Institutions: Supervisors Burns, Painter and Remsen.

8. Justices and Constables: Supervisors Painter, Burns and Doughty.

9. Offices of the County Clerk, Surrogate and County Judge: Supervisors Doughty, Painter and Burns.

10. Department of County Treasurer: Supervisors Remsen, Smith and Painter.

11. County Superintendent of the Poor: Supervisors Painter, Doughty and Burns.

12. Department of Sheriff: Supervisors Doughty, Painter and Remsen.

13. District Attorney: Supervisors Doughty, Remsen and Burns.

14. Miscellaneous: Supervisors Doughty, Painter and Burns.

RESOLVED, That the appointments be, and the same hereby is, approved.

Adopted by the Board of Supervisors of Nassau County, N. Y., January 16, 1922

CORNELIUS E. REMSEN,

Chairman.

Supervisors Doughty and Painter voted aye on the foregoing resolution.

The following resolution was offered by Supervisor Doughty:

RESOLVED, That the action of Supervisor Painter of the Town of Oyster Bay in directing Hinkle & Finlayson, of Glen Cove City, to furnish labor and material for the construction of a 6-inch Bermudez Penetration macadam wing to the Locust Valley-Bayville Road, at or near the Birch Hill road, in front of the Battershall Estate, in the Town of Oyster Bay, hereby is ratified and approved at a cost of $533.75.

Supervisors Doughty and Remsen voted aye on the foregoing resolution.

The following resolution was offered by Supervisor Remsen:

WHEREAS, On the 18th day of October, 1920 a contract was entered into by and between the County of Nassau and Andrews Brothers, of Mineola, for the improvement of the Mineola Boulevard, from the Jericho Turnpike to the overhead crossing of the Long Island Railroad, at Mineola, in the Town of North Hempstead, and

WHEREAS, on the 31st day of October, 1921 a resolution was adopted approving the action of the Engineer in charge and the Supervisor of the Town of North Hempstead in dircting Andrews Brothers, contractors, to pave the surface of the Mineola Boulevard, between the rails of the existing trolley line under the same terms and prices as provided for in the contract dated October 18, 1920; and

WHEREAS, W. Fred Starks, as Civil Engineer in charge of said improvement, has duly filed his certificate in writing to this Board that the said contractors have duly performed all conditions as required of them by said contract agreement and the work is accepted by him; therefore, be it

RESOLVED, That the said work so performed and materials furnished under the terms of the agreement above mentioned be, and the same hereby is, accepted and approved.

Adopted by the Board of Supervisors of Nassau County, N. Y., January 16, 1922.

CORNELIUS E. REMSEN,

Chairman.

Supervisors Doughty, Painter and Remsen voted aye on the foregoing resolution.

The following resolution was offered by Supervisor Remsen:

WHEREAS, On the 10th day of May, 1921, a contract was entered into by and between the County of Nassau with Andrews Brothers, as contractors, for the improvement of that portion of the Middle Neck Road, from a point near the property of James Marino northerly to a point about 500 feet north of Main Street, at or near Port Washington, in the Town of North Hempstead; and

WHEREAS, W. Fred Starks, as civil engineer in charge of the said improvement, has duly filed his certificate in writing to this Board that the said contractors have duly performed all conditions as required of them by said contract and the work is accepted by him, therefore, be it

RESOLVED, That the said work so performed and materials furnished under the terms of the contract and the resolution of December 19, 1921, be, and the same hereby is, accepted and approvd, provided a maintenance bond in the sum of $3,000.00 is filed, for a term of three years from the date herof, the form, manner of execution and sufficiency of surety to be approved by the County Attorney.

Adopted by the Board of Supervisors of Nassau County, N. Y., January 16, 1922.

CORNELIUS E. REMSEN,

Chairman.

Supervisors Doughty, Painter and Remsen voted aye on the foregoing resolution.

The following resolution was offered by Supervisor Doughty:

WHEREAS, It appears by the certificate of the Honorable William E. Luyster, Treasurer of the County of Nassau, that he has the sum of $67,164.68 on deposit as the total amount of mortgage taxes received during the year ending October 31, 1921, which sum is subject to distribution by this Board pursuant to Section 261 of the Tax Law; now, therfore, be it

RESOLVED, That this Board hereby apportions the said sum of $67,164.68, pursuant to statute in such case made and provided, as follows:

To the Supervisor of the Town of Oyster Bay, the sum of..... 7,257.11

To the Supervisors of the Town of Hempstead, the sum of..... $30,875.17

To the Supervisor of the Town of North Hempstead, the sum of 13,536.65

To the City of Glen Cove, the sum of	1,601.16
To the Village of Garden City, Town of Hempstead	1,904.33
To the Village of Long Beach, Town of Hempstead	1,845.13
To the Village of Freeport, Town of Hempstead	1,847.70
To the Village of Hempstead, Town of Hempstead	1,299.01
To the Village of Lawrence, Town of Hempstead	1.407.71
To the Village of Rockville Centre, Town of Hempstead	1,336.76
To the Village of Lynbrook, Town of Hempstead	807.40
To the Village of Cedarhurst, Town of Hempstead	502.36
To the Village of Floral Park, Town of Hempstead	431.31
To the Village of East Rockaway, Town of Hempstead	336.77
To the Village of Woodsburgh, Town of Hempstead	201.20
Town of Malverne, Town of Hempstead	105.11
To the Village of Mineola, Town of North Hempstead	299.95
To the Village of Sands Point, Town of North Hempstead	773.83
To the Village of Great Neck Estates, Town of N. Hempstead	173.48
To the Village of Plandome, Town of North Hempstead	124.26
To the Village of Floral Park, Town of North Hempstead	69.69
To the Village of Saddle Rock, Town of N. Hempstead	44.61
To the Village of Sea Cliff, Town of Oyster Bay	203.60
To the Village of Bayville, Town of Oyster Bay	111.77
To the Village of Farmingdale, Town of Oyster Bay	68.61

and be it further

RESOLVED, That the Treasurer of the County of Nassau, be, and he hereby is, authorized and empowered to pay to the treasurer of the several villages as hereinabove set forth the sums herein and hereby apportioned to the said villages, and to the Commissioner of Finance of the City of Glen Cove, and take receipts therefor upon making such payments; and be it further

RESOLVED, That the Treasurer of the County of Nassau be, and he hereby is, authorized and empowered to pay to the Supervisors of the several towns, the treasurer of the several villages, and to the Commissioner of Finance of the City of Glen Cove in the County of Nassau, the sums herein and hereby apportioned to said Supervisors, treasurers and Commissioner of Finance of the City of Glen Cove, to be applied in accordance with the statute in such case made and provided, and to take receipts therefor upon making such payments.

Supervisors Doughty, Painter and Remsen voted aye on the foregoing resolution.

The following resolution was adopted on motion of Supervisor Doughty:

WHEREAS, the County Attorney has been directed to assist the Committee appointed by this Board to consider changes in form of the County government; and

WHEREAS, the County Attorney requests authority to appoint a temporary stenographer for temporary and occasional service; now, therefore, be it

RESOLVED, That the County Attorney be, and he hereby is, authorized to appoint a temporary stenographer for temporary and occasional service at a rate of $150.00 per month when employed until such Committee makes its final report to the Board of Supervisors.

Adopted by the Board of Supervisors of Nassau County, N. Y., January 16, 1922.

CORNELIUS E. REMSEN,

Chairman.

Supervisors Doughty, Painter and Remsen voted aye on the foregoing resolution.

RESOLVED, That the action of the Acting Chairman of the Board of Supervisors in executing a contract on the 7th day of December, 1921 between the County of Nassau and Hinkle & Finlayson, contractors, of Glen Cove City, in accordance with the resolution of this Board adopted on December 5, 1921, hereby is ratified and approved for the construction of a reinforced 18-inch tile pipe connection between the catch basin on the southeast corner of Glen Avenue and Glen Cove Avenue, and the catch basin on the east side of Glen Cove Avenue at Alchin's Hotel, connecting with the Back Road storm drain, at Sea Cliff, in the Town of Oyster Bay.

Adopted by the Board of Supervisors of Nassau County, N. Y., January 16, 1922.

CORNELIUS E. REMSEN,

Chairman.

Supervisors Doughty and Painter voted aye on the foregoing resolution.

The following resolution was offered by Supervisor Doughty:

RESOLVED, That the County Treasurer of Nassau County transfer from the 1921 unexpended balances of the Road Maintenance Fund as follows:

From the County Roads Maintenance Fund, Town of North Hempstead, $11,461.17 to the credit of the Highway Surplus Account;

$4,910.69 from the County Roads Maintenance Fund, Glen Cove City to the credit of Highway Surplus Account; and further transfer from the Highway Surplus Fund to the credit of the accounts and in the amounts as follows:

Town of Hempstead County Roads $8,185.00

Town of Oyster Bay County Roads ..... 8,186.86; and further

RESOLVED, That there be transferred from the General Surplus funds to the Highway Surplus Account, the sum of $9,000.00 and from the Highway Surplus Account, transfer the sum of $3,536.24 to the County Roads Fund of the Town of Hempstead, and the sum of $5,463.76 to the County Roads Fund of the Town of Oyster Bay.

Adopted by the Board of Supervisors of Nassau County, N. Y., January 16, 1922.

CORNELIUS E. REMSEN,

Chairman.

Supervisors Doughty, Painter and Remsen voted aye on the foregoing resolution.

The following resolution was offered by Supervisor Doughty:

RESOLVED, That the County Treasurer of Nassau County hereby is directed to transfer the sum of $9,000.00 from Current Revenues Fund to the credit of the Highway Surplus Fund.

Adopted by the Board of Supervisors of Nassau County, N. Y., January 16, 1922.

CORNELIUS E. REMSEN,

Chairman.

Supervisors Doughty, Painter and Remsen voted aye on the foregoing resolution.

The following resolution was offered by Supervisor Painter from the petition of William Duffy, of Hicksville, by Herbert R. Renison, Agent, and the Certificate of Error of the Board of Assessors dated January 7, 1922:

WHEREAS, it appears by the Certificate of Error of the Board of Assessors of the Town of Oyster Bay, Nassau County, that the assess-

ment in the 1909 index volume of the roll of the Town of Oyster Bay, page 59, Hicksville, School District No. 17, to George Bogan, described as lots 1 to 8, and 32 to 53 Map of 62 Lots, is an erroneous and double assessment and should be cancelled as the same property is included in the assessment to William Meyle as 14 acres, bounded north by Long Island Railroad, east by Joseph Hauser, south by Road and west by Bergold, for the same year; now, therefore, be it

RESOLVED, That the County Treasurer, be, and he hereby is, authorized and directed to mark said double and erroneous assessment, "Cancelled by resolution of the Board of Supervisors," and charge any deficiency thereby created to the Town of Oyster Bay.

Adopted by the Board of Supervisors of Nassau County, N. Y., January 16, 1922.

CORNELIUS E. REMSEN,

Chairman.

Supervisors Doughty, Painter and Remsen voted aye on the foregoing resolution.

The following resolution was offered by Supervisor Doughty:

WHEREAS, it appears by the Certificate of Error of the Board of Assessors of the Town of Hempstead, that there appears upon the assessment roll of the Town of Hempstead for the year 1921 in Volume 11, page 87, real property described as follows, viz: M. D. Hatch, School District 14, 3.29 Acres, Real Estate Value $36,000.00 bounded North by Willow Road, East by Noye Lane, South by lots 433 and 435, Sec. 4, Woodmere Realty Co., West by Short Cut Drive; and

WHEREAS, it appears that the above described real property is not in any lighting district and the $50.40 charged for light tax should be cancelled of record and charged back to the Town of Hempstead; now, therefore, be it

RESOLVED, That the Receiver of Taxes of the Town of Hempstead, be, and he hereby is, authorized and directed to cancel of record the $50.40 charged for light tax, and that the Receiver of Taxes notify the County Treasurer upon receipt of such notice and a copy thereof, with service of a copy hereof, credit Return Real Taxes, Town of Hempstead, 1921, and charge the deficiency thereby created to the Town of Hempstead.

Adopted by the Board of Supervisors of Nassau County, N. Y., January 16, 1922.

CORNELIUS E. REMSEN,

Chairman.

Supervisors Doughty, Painter and Remsen voted aye on the foregoing resolution.

The following resolution was offered by Supervisor Doughty:

WHEREAS, it appears by the Certificate of Error of the Board of Assessors of the Town of Hempstead, that the assessment against James J. Maloney for the year 1921 in Volume 19, page 334, School District 16, Map of Jamaica Square, Amended No. 2, Block 21, lot- 14, this lot is assessed in the field book at $40.00 and in transferring the assessment to the permanent roll, the transfer by mistake was made $400.00 instead of $40.00 as assessed; therefore, be it

RESOLVED, that the Receiver of Taxes of the Town of Hempstead, be, and he hereby is, directed to reduce said erroneous assessment from $400.00 to $40.00 and accept the payment of the tax on $40.00 in full payment thereof, and that the Receiver of Taxes notify the County Treasurer upon receipt of such notice and a copy thereof, with service of a copy hereof, credit Return Real Taxes, Town of Hempstead, 1921, and charge the deficiency thereby created to the Town of Hempstead.

Adopted by the Board of Supervisors of Nassau County, N. Y., January 16, 1922.

CORNELIUS E. REMSEN,

Chairman.

Supervisors Doughty, Painter and Remsen voted aye on the foregoing resolution.

The following resolution was offered by Supervisor Remsen:

WHEREAS, it appears by the Certificate of Error of the Board of Assessors of the Town of North Hempstead that the assessment in Volume 8, pages 184 and 185, Lot 80, Block 88, Map of New Cassell, for the years 1917, 1918 and 1919, is erroneous at an assessed valuation of $400.00 as having a house thereon instead of vacant lot property at a valuation of $30.00 assessed to Z. Goldberg; therefore, be it

RESOLVED, That the County Treasurer of Nassau County hereby is authorized and directed to reduce the said assessment of $400.00 against said property as aforesaid to $30.00 against Z. Goldberg, and refund the amount of $11.98, which excess payment of taxes was made for the year 1919 under the erroneous assessment; and

RESOLVED, That the deficiency hereby created be charged to the Town of North Hempstead.

Adopted by the Board of Supervisors of Nassau County, N. Y., January 16, 1922.

CORNELIUS E. REMSEN,

Chairman.

Supervisors Doughty, Painter and Remsen voted aye on the foregoing resolution.

The following resolution was offered by Supervisor Remsen:

WHEREAS, it appears by the Certificate of Error of the Board of Assessors of the Town of North Hempstead that the assessment against

A

Emily Seaman
Volume 1, page 81,
50 x 100
N. Vernon Street
E. Bogart & Remsen
S. Church
W. East Broadway
Assessed for $800.00

B

John E. Mackie
Volume 1, A, Page 7
55 x 75
N. Bogart & Remsen
E. Bogart & Remsen
S. Church property
W. Highway at Roslyn, L. I.
Assessed for $450.00

therefore, be it

RESOLVED, That the Receiver of Taxes of the Town of North Hempstead hereby is directed to cancel said double and erroneous assessment as appears in Column A, for the said year 1921, against Emily Seaman, by marking the assessment, "Cancelled by resolution of the Board of Supervisors adopted on January, 1922, and charge the deficiency hereby created to the Town of North Hempstead.

Adopted by the Board of Supervisors of Nassau County, N. Y., January 16, 1922.

CORNELIUS E. REMSEN,

Chairman.

Supervisors Doughty, Painter and Remsen voted aye on the foregoing resolution.

The following resolution was offered by Supervisor Painter:

WHEREAS, it appears by the Certificate of Error of the Board of Assessors of the Town of Oyster Bay that the assessments in

1917 Volume 8A, page 6;

Nellie Knoller in Volume 1, page 153, School District No. 1, 50 x 195, is erroneous as assessed for $1,000.00 for the year 1921 as having a house thereon instead of vacant lot property at a valuation of $120.00; therefore, be it

RESOLVED, That the Receiver of Taxes of the Town of North Hempstead hereby is directed to reduce said assessment from $1,000.00 to $120.00 as recommended by the Board of Assessors of said Town of North Hempstead, and accept payment thereon for the year 1921; and that the Receiver of taxes notify the County Treasurer of the amount of such reduction, and the County Treasurer, upon receipt of such notice and a copy thereof, with service of a copy hereof, credit Return Real Taxes, Town of North Hempstead, 1921, and charge the deficiency thereby created to the Town of North Hempstead.

Adopted by the Board of Supervisors of Nassau County, N. Y., January 16, 1922.

CORNELIUS E. REMSEN,

Chairman.

Supervisors Doughty, Painter and Remsen voted aye on the foregoing resolution.

The following resolution was offered by Supervisor Remsen:

WHEREAS, it appears by the Certificate of Error of the Board of Assessors of the Town of North Hempstead that the following assessment in Column A, is a double assessment for the year 1921 and should be cancelled:

1918 Volume 8A, page 6;

1919 Volume 8A, page 5;

1920 Volume 4A, page 5;

to Elizabeth Berner, in School District 24, at Sea Cliff, described as Section 20, Block 157, Lots 17, 18, 19, 20, 21, 22, 23, 24 and 25, are erroneous and double, and should be stricken from the Rolls, as the same land is included in the assessment in Section 20, Block 157, same volume and page for said years; therefore, be it

RESOLVED, That the County Treasurer of Nassau County hereby is directed to cancel of record, the said double assessments for the said years 1917, 1918, 1919 and 1920, and refund the sum of $191.65 paid under protest for the said years 1917, 1918 and 1919, and charge the deficiency hereby created to the Town of Oyster Bay.

Adopted by the Board of Supervisors of Nassau County, N. Y., January 16, 1922.

CORNELIUS E. REMSEN,

Chairman.

Supervisors Doughty, Painter and Remsen voted aye on the foregoing resolution.

At 12:45 P. M. on motion duly seconded and carried the Chairman adjourned the meeting to Monday, January 23, 1922, at 10 A. M.

Adjourned.

JESSE MERRITT,

Clerk.

FOURTH MEETING

January 23, 1922.

A regular meeting of the Board of Supervisors convened in its Chambers in the Court House at iMneola. on Monday, January 23, 1922, at 10 o'clock in the morning.

The meeting was called to order by the Chairman of the Board, Supervisor Remsen, who directed the Clerk to call the roll.

Roll called.

Present, Supervisors Doughty, Painter and Remsen.

Absent, Supervisors Burns and Smith.

Upon motion made and carried the reading of the minutes of the previous meeting was dispensed with.

A motion was made and carried that the matter of employing an electrician and operator for the Long Beach Bridge be referred to the County Superintendent of Highways to consult with the State Civil Service Commission regarding such service.

The following resolution was adopted on motion seconded and carried:

RESOLVED, That the County Comptroller of Nassau County hereby is authorized to appoint two additional clerks at the rate of $1,500.00 per annum each in accordance with the application filed with this Board on January 19, 1922, requesting the authorization in connection with the audit of the office of the County Treasurer.

Adopted by the Board of Supervisors of Nassau County, N. Y., January 23, 1922.

CORNELIUS E. REMSEN,

Chairman.

Supervisors Doughty, Painter and Remsen voted aye on the foregoing resolution:

Sheriff Smith reported 21 men and 1 woman in the Jail for the week ending January 22, 1922. 18 for the same week of the past year.

Report ordered filed.

The Board of Child Welfare filed a quarterly report dated January 1, 1922, with a summary statement as follows:

	No. of families	No. of Children under 16 years
Receiving allowances Oct. 1, 1921	75	229
Granted since Oct. 1, 1921	6	26
Total number in three months' period	81	255
Discontinued since Oct. 1, 1921	2	6

Receiving allowances Jan 1, 1922:

			Allowed Weekly Jan. 1, 1922
Town of Hempstead	41	126	$355.00
Town of North Hempstead	18	44	135.50
Town of Oystre Bay	23	79	236.00
	79	249	$726.50

Expended for Allowances, Jan. 1 to April 1st,		$8,753.00
Average per week (13 weeks),	673.31	
Expended for allowances April 1 to July 1st,		9,320.00
Average per week (13 weeks),	716.92	
Expended for allowances July 1 to Oct. 1st,		8,081.00
Average per week (13 weeks),	620.84	
Expended for allowances Oct. 1 to Dec. 31,		8,426.31
Average per week (13 weeks),	648.18	
Total amount expended for allowances Jan. 1 to Dec. 31, 1921.		$34.580.31

Report ordered filed.

The Board of Elections of the County of Nassau filed an annual report for the year 1921 in accordance with Section 192 of the Election Law.

A motion was made, seconded and carried that the report be filed.

The County Superintendent of Highways reported, that in accordance with instructions of the Board of Supervisors, he attended the annual meeting of all County Superintendents of Highways of the State of New York, which meeting was called by the State Commission of Highways at Albany on January 17th and 18th, 1922. It resulted in one of the best meetings ever held in this connection, inasmuch as a regular program was formulated and followed in which many of the County Superintendents were listed to speak and discuss the different problems.

The meeting was addressed by Commissioner Sisson and was presided over by William B. Reid, Third Deputy. In Mr. Reid's address he stated that he had during the last year gone over roads in every county of the State and in reporting to the Commission, which report would be incorporated in the Commission's report to the Governor, he stated that he had made ratings of the different counties regarding the conditions found, notwithstanding the fact that while visiting Nassau County it was necessary to go over some of our poorest roads, he had at the same time saw much of the good work, and the listing showed Long Island roads one hundred per cent. The rest ranged down to forty per cent.

Upon motion made and carried, the report was accepted.

The following resolution was offered by Supervisor Remsen:

WHEREAS, Clarence L. Thompson, of Port Washington, Long Island, appointed one of the committee to make recommendations to the Board of Supervisors upon changes in the County government by resolution of January 9, 1922, has declined to accept such appointment; therefore, be it

RESOLVED, That Philip J. Christ, of New Hyde Park, Long Island, be, and he hereby is, appointed to fill such vacancy.

Adopted by the Board of Supervisors of Nassau County, N. Y., January 23, 1922.

CORNELIUS E. REMSEN,

Chairman.

Supervisors Doughty, Painter and Remsen voted aye on the foregoing resolution.

The following resolution was offered by Supervisor Doughty:

RESOLVED, That the action of the Sheriff of Nassau County in ap-

pointing Joseph Lynch of Woodmere, as traffic officer on Broadway and Irving Place, at Woodmere, in the Town of Hempstead, for daily service from November 3d to December 3d, 1921 inclusive, hereby is ratified and approved at the rate of $6.00 per day.

Adopted by the Board of Supervisors of Nassau County, N. Y., January 23, 1922.

CORNELIUS E. REMSEN,

Chairman.

Supervisors Doughty, Painter and Remsen voted aye on the foregoing resolution.

The following resolution was offered by Supervisor Painter:

RESOLVED, That the sum of $331.50 on deposit with the County Superintendent of the Poor for part payment of support of children in Institutions and Hospital treatment, hereby is directed to be deposited with the County Treasurer and credited to the following accounts:

Municipal and Private Orphan Asylums:

$ 82.50 from Percy Pearce, from October 19, 1921 to January 11, 1922;
108.00 from Edward L. Jones from October 4, 1921 to December 27, 1921;
60.00 from Joseph Murray from October 3, 1921 to December 26, 1921;
9.00 from Mary Thoelson for months of October, November, and December, 1921;
12.00 from Martin Riley from September 20, 1921 to November 14, 1921;

Insane, Epileptic and Feebleminded:

$ 20.00 from Mrs. H. Liebst for months of November and December, 1921;
16.00 from Alexander and Rose Loper from November 19 to December 18, 1921;

Hospitals:

$ 24.00 from Arthur Harris for months of December, 1921, and January, 1922.

Adopted by the Board of Supervisors of Nassau County, N. Y., January 23, 1922.

CORNELIUS E. REMSEN,

Chairman.

Supervisors Doughty, Painter and Remsen voted aye on the foregoing resolution.

The following resolution was offered by Supervisor Painter:

RESOLVED, That the action of Supervisor Remsen and the Road Maintenance Inspector, of the Town of North Hempstead in directing Edward R. Dalton, of Port Washington, to repair the concrete gutters on Main Street, in front of the Railroad Station, at Port Washington, hereby is ratified and approved at a cost of $77.46 which includes labor and material.

Adopted by the Board of Supervisors of Nassau County, N. Y., January 23, 1922.

CORNELIUS E. REMSEN,

Chairman.

Supervisors Doughty and Painter voted aye on the foregoing resolution.

The following resolution was offered by Supervisor Painter:

RESOLVED, That the action of Supervisor Remsen in renting a building at Roslyn, Long Island, for the storage of road material, for the year ending December 31, 1921, hereby is ratified and approved at a cost of $100.00.

Adopted by the Board of Supervisors of Nassau County, N. Y., January 23, 1922.

CORNELIUS E. REMSEN,

Chairman.

Supervisors Doughty and Painter voted aye on the foregoing resolution.

The following rsolution was offered by Supervisor Doughty:

WHEREAS, the Board of Elections has made an application to this Board for authority to appoint a temporary typist, for the purpose of copying the enrollment of the voters of the County of Nassau; now, therefore, be it

RESOLVED, That the application of the Board of Elections to appoint a temporary typist for a period of six weeks from January 23, 1922, at the rate of Five ($5.00), Dollars per day, be, and the same is, hereby ratified and approved.

Adopted by the Board of Supervisors of Nassau County, N. Y., January 23, 1922.

CORNELIUS E. REMSEN,

Chairman.

Supervisors Doughty, Painter and Remsen voted aye on the foregoing resolution.

The following resolution was offered by Supervisor Painter:

WHEREAS, the County Comptroller reports under his hand and seal under date of January 23, 1922, of the delivery on January 20, 1922 and receipt of the County Treasurer, the five per cent Road Certificates of Indebtedness of the County of Nassau amounting to $225,000 from the sale on December 21, 1921, to Ogilby & Austin, for the sum of $223,231.56, being payment in full in accordance with the terms of their bid and in accordance with the resolution of this Board adopted on December 5, 1921 authorizing the issue; and

RESOLVED, That the County Comptroller hereby is released from the bond of $5,000.00 made in accordance with the provisions of said resolution of December 5, 1921, as adequate security for the faithful performance of his duties in the issuance of said certificates of indebtedness.

Adopted by the Board of Supervisors of Nassau County, N. Y., January 23, 1922.

CORNELIUS E. REMSEN,

Chairman.

Supervisors Doughty, Painter and Remsen voted aye on the foregoing resolution.

The following resolution was offered by Supervisor Painter:

WHEREAS, it appears by the petition of Annie Leonhard by George B. Hempstead, her agent, that the assessments, as appear by the Certificates of error of the Board of Assessors of the Town of Oyster Bay, in the 1920 Map Volume 6A, page 256, Map of Reinhard and Braun, at Hicksville, School District 17, Lots 88 and 89, are erroneous and double, as the same property is assessed in Volume 2A, page 57, to Madeline Mayer, ⅛ acre, bounded

North by Mary Street;

East by Morgan;

South by House and Home Co.;

West by Reinhard;

for the year 1921, Index Volume 2A, page 168, at the said Hicksville, School District 15, to Madeline Mayer, ⅛ acre, bounded

North by Mary Street;

East by Morgan;

South by House and Home Co.;

West by Reinhard, same property being

assessed as lots 88 and 89, Map of Reinhard and Braun in Volume 6A, page 252; therefore, be it

RESOLVED, That the County Treasurer of Nassau County hereby is authorized to cancel the 1920 assessment as above recited against lots 88 and 89, Map of Reinhard and Braun, at Hicksville, and charge the deficiency hereby created to the Town of Oyster Bay; and

RESOLVED, That the Receiver of Taxes of the Town of Oyster Bay is hereby directed to cancel the 1921 assessment against said ⅛ acre, Index Volume 2A, page 168, against Madeline Mayer, as above recited, and charge the deficiency hereby created to the Town of Oyster Bay.

Adopted by the Board of Supervisors of Nassau County, N. Y., January 23, 1922.

CORNELIUS E. REMSEN,

Chairman.

Supervisors Doughty, Painter and Remsen voted aye on the foregoing resolution.

The following rsolution was offered by Supervisor Doughty:

RESOLVED, That the action of the Probation Officer of Nassau County in renewing the insurance on the Ford Automobile, a county car used by him, hereby is ratified and approved with the Aetna Insurance Company for the period of one year from September 26, 1921 against fire and theft. Policy No. 565547.

Adopted by the Board of Supervisors of Nassau County, N. Y., January 23, 1922.

CORNELIUS E. REMSEN,

Chairman.

Supervisors Doughty, Painter and Remsen voted aye one the foregoing resolution.

At 12:45 P. M. the Board took a recess for one half hour.

At 1:15 P. M. the Board reconvened.

A report was received from the County Superintendent of Highways and Mr. John R. Spelman, Consulting Engineer regarding the progress of the work on the Long Beach Bridge, crossing Wreck Lead, at Long Becah, in the Town of Hempstead.

A motion was made and carried that the application of the John T. Brady & Co. of 103 Park Avenue, New York City, as contractors for the construction of the Long Beach Bridge, for an extension of time for the completion of the work under the contract with the County of Nassau as communicated to this Board by John R. Spelman, Consulting Engineer under date of January 16, 1922, be determined at the next meeting of the Board of Supervisors when a representative of the John T. Brady & Company would be present. The time for the completion of the said bridge was extended until said next meeting.

At 1:30 P. M. on motion, seconded and carried, the Chairman adjourned the meeting to Monday, January 30, 1922, at 10 o'clock in the morning.

Adjourned.

JESSE MERRITT,

Clerk.

FIFTH MEETING

January 30, 1922.

A regular meeting of the Board of Supervisors convened in its Chambers in the Court House at Mineola, on Monday, January 30th, at 10 o'clock in the morning.

The meeting was called to order by the Chairman, Supervisor Remsen, who directed the Clerk to call the roll.

Roll called.

Present, Supervisors Burns, Doughty, Painter and Remsen.

Absent, Supervisor Smith.

On motion, the reading of the minutes of the previous meeting was unanimously approved.

Sheriff Smith reported 20 men and 1 woman in the Jail for the week ending January 29, 1922. 19 for the same week of the past year.

Report ordered filed.

A communication was received from the Nassau County League of Women voters, by Mrs. Frederick S. Greene, Chairman, suggesting that to the Board's Committee of 16 citizens appointed to consider the revision of the Nassau County government, there be added the names of five members of the League of Women Voters.

A motion was made and carried that the request be received and placed on file, and that the Clerk be instructed to write to Mrs. Greene that the request was received too late for consideration as the Committee has been appointed; and further, that it would not be possible to give representation to each organization of the County.

A communication was received from the Garden City Company wishing to correct what seems to be false reports with reference to water rates the Garden City Company is now charging for water used at the Court House and Jail buildings. The rate is $.15 per thousand gallons.

Communication ordered filed. Minutes of January 9, 1922 refers rate matter to the County Attorney.

The meeting which was arranged at the Board meeting held on January 23, 1922, regarding the application of the John T. Brady & Company for an extension of time for the completion of the Long Beach Bridge, was held at 11:30 A. M. James E. Dordan, of the Brady & Company, John R. Spelman, the Consulting Engineer, and W. Fred Starks, County Superintendent of Highways were present.

The following resolution was offered by Supervisor Doughty:

WHEREAS, the Brady Contracting Company has made application for an extension of time to complete their contract for the construction of The Long Beach Bridge for the reasons set forth in a communication to this Board dated January 23rd, 1922; and

WHEREAS, the Consulting Engineer, Mr. Spelman, in charge of the construction to whom said communication has been referred has submitted a recommendation that the time be extended thirty one working days from this date, what constitutes a working day to be decided by Mr. Spelman, the Consulting Engineer in charge; now, therefore, be it

RESOLVED, pursuant to the recommendation of the Engineer representing the County in charge of construction of The Long Beach Bridge the time of the Brady Constructing Company for completion of their contract, be, and the same hereby is extended thirty one working days, the work day to be decided by Mr. Spelman, the Engineer in charge.

Adopted by the Board of Supervisors of Nassau County, N. Y., January 30, 1922.

CORNELIUS E. REMSEN,

Chairman.

Supervisors Burns, Doughty, Painter and Remsen voted aye on the foregoing resolution.

The following resolution was offered by Supervisor Doughty:

RESOLVED, That Lewis Brothers, of Freeport, L. I., hereby are authorized to furnish the County of Nassau with the necessary oyster shells for the repair of South Main Street, a county road, at Freeport, in the Town of Hempstead, at a cost of Three cents, ($.03), per bushel.

Adopted by the Board of Supervisors of Nassau County, N. Y., January 30, 1922.

CORNELIUS E. REMSEN,

Chairman.

Supervisors Burns, Doughty, Painter and Remsen voted aye on the foregoing resolution.

The following resolution was offered by Supervisor Doughty:

WHEREAS, on the 5th day of December, 1921, a contract was entered into by and between the County of Nassau and Both & Weston, of Lawrence, as contractors, for the laying of a 12-inch vitrified pipe drain on Neptune Avenue and on Brower's Point Branch, together with catch basins and manholes at Woodmere, in the Town of Hempstead, in accordance with the specifications therefor; and

WHEREAS, Raymond E. Martin, as Civil Engineer in charge of said improvement, has duly filed his certificate in writing to this Board that the said contractors have duly performed all conditions as required of them by said contract, and the work is accepted by him; therefore, be it

RESOLVED, That said work so performed and materials furnished under the terms of the contract above mentioned be, and the same hereby is, accepted and approved.

Adopted by the Board of Supervisors of Nassau County, N. Y., January 30, 1922.

CORNELIUS E. REMSEN,

Chairman.

Supervisors Burns, Doughty, Painter and Remsen voted aye on the foregoing resolution.

The following resolution was offered by Supervisor Doughty:

WHEREAS, the District Attorney of Nassau County has made application to this Board for authority to purchase a new automobile in exchange for the Buick automobile, a County car used in connection with that office, and further requested authority to purchase two winter tops, one for the new car to be purchased and the other for the Nash Automobile in use by that Department; therefore, be it

RESOLVED, That the action of the District Attorney in purchasing a new automobile in exchange for the Buick car, at a cost of $1,015.00, two winter tops at $235.00 each attached, and directing the Landers Motor & Supply Company to furnish labor, equipment, etc. in repairing the damaged Nash automobile at a cost of $343.46, hereby is ratified and approved.

Adopted by the Board of Supervisors of Nassau County, N. Y., January 30, 1922.

CORNELIUS E. REMSEN,

Chairman.

Supervisors Burns, Doughty, Painter and Remsen voted aye on the foregoing resolution.

The following resolution was offered by Supervisor Doughty:

RESOLVED, That the County Treasurer and the County Comptroller be directed to transfer from Current Surplus to Highway Surplus $550.00, and transfer from Highway Surplus, as follows:

To Highway Maintenance—Hempstead.....	$100.00
To Highway Maintenance—North Hempstead.....	200.00
To Highway Maintenance—Oyster Bay.....	250.00

Adopted by the Board of Supervisors of Nassau County, N. Y., January 30, 1922.

CORNELIUS E. REMSEN,

Chairman.

Supervisors Burns, Doughty, Painter and Remsen voted aye on the foregoing resolution.

The following resolution was offered by Supervisor Doughty:

RESOLVED, That the County Treasurer of Nassau County hereby is authorized to purchase in accordance with the estimate of The Van Dorn Iron Works Company, of 318 Broadway, New York City, one No. 6100 Top—Green, three No. 6136—3 drawer bill files equipped with nine Y & T flat key locks, and one No. 6194 base—green, at the quoted price of $143.90 also two master keys for same at the price of $1.25 each, making a total of $146.40 plus cartage.

Adopted by the Board of Supervisors of Nassau County, N. Y., January 30, 1922.

CORNELIUS E. REMSEN,

Chairman.

Supervisors Burns, Doughty, Painter and Remsen voted aye on the foregoing resolution.

The following resolution was offered by Supervisor Doughty:

RESOLVED, That the action of the County Clerk in purchasing one time clock from the Utilities Commercial Manufacturing Company, New York City, for use in the Department of County Clerk, hereby is ratified and approved at a cost of $92.50.

Adopted by the Board of Supervisors of Nassau County, N. Y., January 30, 1922.

CORNELIUS E. REMSEN,

Chairman.

Supervisors Burns, Doughty, Painter and Remsen voted aye on the foregoing resolution.

The following resolution was offered by Supervisor Painter:

RESOLVED, That the deposit of $18.00 with the Clerk of the Board of Supervisors from applications for permits to open County Roads for service pipes, hereby is directed to be deposited with the County Treasurer and credited to the County Roads' Fund, $3.00 thereof to Glen Cove City, $3.00 to the Town of North Hempstead, and $12.00 to the Town of Hempstead. (Period from Jan. 4 to and including the 21st, 1922).

Adopted by the Board of Supervisors of Nassau County, N. Y., January 30, 1922.

CORNELIUS E. REMSEN,

Chairman.

Supervisors Burns, Doughty, Painter and Remsen voted aye on the foregoing resolution.

The following resolution was offered by Supervisor Painter:

RESOLVED, That the County Treasurer of Nassau County transfer the followinig unexpended balances to the account known as Highway Surplus:

Supt. of Highways, Materials and Supplies	$350.00
Supt. of Highways, Expenses	315.96

and further transfer the following revenues to the credit of Highway Surplus:

County Roads, Opening Permits	$1,992.56
Steam Roller receipts	132.00
Revenue from State under Lohman Act	44,730.00

Adopted by the Board of Supervisors of Nassau County, N. Y., January 30, 1922.

CORNELIUS E. REMSEN,

Chairman.

Supervisors Burns, Doughty, Painter and Remsen voted aye on the foregoing resolution.

The following resolution was offered by Supervisor Remsen:

RESOLVED, That the County Treasurer of Nassau County transfer from the account known as Tax Arrears Maintenance Bureau Fees, the sum of $7,620.00 to the credit of the account known as Tax Arrears Maintenance Bureau, Salaries, Wages and Fees; also the sum of $2,000.00 for equipment, and $1,000.00 for expenses for the payment of salaries to June 30, 1922 and for other claims which may be presented during the year, as recommended by the County Comptroller in a communication to this Board bearing date of January 30, 1922.

Adopted by the Board of Supervisors of Nassau County, N. Y., January 30, 1922.

CORNELIUS E. REMSEN,

Chairman.

Supervisors Burns, Doughty, Painter and Remsen voted aye on the foregoing resolution.

The following resolution was offered by Supervisor Painter:

RESOLVED, That the County Treasurer transfer from the Current Surplus Account the sum of $200.00 to the credit of the account known as "Tuberculosis Hospital Patients" Expenses, for the payment of claims which may be presented during the year, as suggested by the County Comptroller in a communication to this Board under date of January 30, 1922.

Adopted by the Board of Supervisors of Nassau County, N. Y., January 30, 1922.

CORNELIUS E. REMSEN,

Chairman.

Supervisors Burns, Doughty, Painter and Remsen voted aye on the foregoing resolution.

The following resolution was offered by Supervisor Painter:

RESOLVED, That the County Treasurer transfer the unexpended balances and revenues of appropriations on hand at the close of the fiscal year December 31, 1921; also Revenue Accounts which show credit balances to the credit of the account known as Current Surplus, from the following named accounts:

Board of Supervisors, Equipment	$70.30
Board of Supervisors, Auto Exp. Hempstead No. 1 & 2	31.89
Board of Supervisors, Auto Exp. No. Hempstead No. 3	298.01
Board of Supervisors, Auto Exp. Oyster Bay No. 4	10.97
Board of Supervisors, Auto Exp. Glen Cove City, No. 5	268.52
Board of Supervisors, Expenses	808.15
County Treasurer, Salaries	4,209.66
County Treasurer, Equipment	1,929.75
County Treasurer, Expenses	1,523.67
County Comptroller, Salaries	1,029.97
County Comptroller, Equipment	82.50
County Comptroller, Expenses	412.94
County Attorney, Expenses	349.17
Court House, Equipment	205.43
Court House, Materials and Supplies	2,380.47
Court House, Expenses	73.61

Board of Elections, Equipment	150.00
Board of Elections, Expenses	290.73
General Election, Expense	3.00
Primary Election	2,200.77
Tax Commissions	171.24
Compensation Insurance	3,320.10
County Judge, Salaries	400.00
County Judge, Equipment	4.50
County Judge, Expense	14.07
Surrogate, Expense	289.17
Commissioner of Jurors, Salaries	20.00
Commissioner of Jurors, Expense	153.38
District Attorney, Salaries	666.78
District Attorney, Expense	5.18
Finger Print Expert, Equipment	1,161.80
Finger Print Expert, Materials and Supplies	710.13
Finger Print Expert, Expense	594.20
Sheriff, Expense	16.33
County Clerk, Clerk to Court, Expense	3.89
Court Library, Equipment	291.50
Court Library, Expense	138.70
Justices of the Peace	99.70
Coroners and Physicians	163.10
County Court, Expense	66.10
County Court, Trial Jurors	107.60
County Court, Witnesses	180.80
County Court, Stenographer	118.44
County Court, Meals for Jurors	218.00

Supreme Court, Salaries	208.33
Supreme Court, Expense	1.87
Supreme Court, Trial Jurors	122.80
Supreme Court, Witnesses	214.31
Supreme Court, Meals for Jurors	25.12
Surrogate Court, Expense	446.58
Grand Jury	1,539.96
County Clerk as Registrar, Salaries	1,059.86
County Clerk as Registrar, Equipment	1,021.86
County Clerk as Registrar, Expenses	791.59
County Sealer, Equipment	75.00
County Sealer, Expenses	274.12
Constables	250.00
Tuberculosis Hospital, Administration, Salaries	604.23
Tuberculosis Hospital, Administration, Equipment	2,889.78
Tuberculosis Hospital, Administration, Materials and Supplies	500.00
Tuberculosis Hospital, Administration, Expenses	1,020.24
Tuberculosis Hospital, Building, Salaries	2,966.74
Tuberculosis Hospital, Building, Equipment	301.42
Tuberculosis Hospital, Building, Materials and Supplies	6,277.08
Tuberculosis Hospital, Building, Expense	1,515.85
Tuberculosis Hospital, Patients, Salaries	2,285.63
Tuberculosis Hospital, Patients, Equipment	443.74
Tuberculosis Hospital, Patients, Material and Supplies	12,388.53
Tuberculosis Hospital Patients Expenses	204.74
Tuberculosis Hospital, Farm, Salaries	370.96
Tuberculosis Hospital, Farm, Equipment	3,307.96
Tuberculosis Hospital, Farm, Materials and Supplies	2,055.25
Tuberculosis Hospital, Farm, Expenses	688.44
Superintendent of Poor, Equipment	250.00
Superintendent of Poor, Expenses	20.07

Child Welfare, Equipment	40.75
Child Welfare, Expenses	111.02
Widows' Allowances	919.69
Outside Relief	20.63
Municipal and Private Orphan Asylums	102.66
Orphans in Families	366.10
Insane, Epileptic and Feebleminded	271.93
Almshouse Inmates	420.87
Hospitals	37.76
Soldiers' Burials	375.00
Soldiers' Headstones	100.00
Jail Building, Materials and Supplies	5.17
Jail Building, Expenses	16.97
Jail Inmates, Salaries	1,720.00
Jail Inmates, Equipment	903.00
Jail Inmates, Material and Supplies	7,212.68
Jail Inmates, Expense	142.70
State and Private Reform Schools	125.08
Probation Officer, Equipment	94.85
Probation Officer, Expense	269.08
District Superintendent of Schools	97.75
Deaf Mutes	666.19
Redemption Advertising	320.29
Tuberculosis Hospital, Architect Fees	661.60
Tax Arrears Establishment Bureau	1,237.16
Bond Sale Expense	.05
Total	$85,600.72

Current Revenues:

County Clerk as Clerk to Court, Fees	1,553.61
County Clerk as Registrar	44,726.29

Court House Telephone Receipts	282.77
Expense of Sale (Tax)	23,926.54
Fines	2,420.00
Interest on Bank Deposits	30,707.36
Railroad Operation Fees	1,594.27
Sheriff's Fees	3,887.41
Tuberculosis Hospital Receipts	7,582.20
Jail Garden Receipts	121.25
County Treasurer, Court and Trust Fund	352.79
County Treasurer, Searches	573.03
County Treasurer, Deeds	37.70
County Treasurer, Certificates, etc.	1,816.28
Exclusions	1,357.79
Real Tax Arrears	747.94
Redemption Advertising	320.29
Interest and Penalties on Tax	43,375.66
1 per cent on Bank Taxes (Treasurer)	317.08
Institutions	1,744.42
Bond Premium	9,925.75
Accrued Interest on Bonds	3,877.08
Miscellaneous	47.45
Tax, Real Estate	580.53
Public School Moneys, Fines	86.00

Adopted by the Board of Supervisors of Nassau County, N. Y., January 30, 1922.

CORNELIUS E. REMSEN,

Chairman.

Supervisors Burns, Doughty, Painter and Remsen voted aye on the foregoing resolution.

The following resolution was offered by Supervisor Burns:

RESOLVED, That the County Treasurer and County Comptroller be

directed to transfer $19,991.67 from the Current Surplus to the Temporary Tax Loan account.

Adopted by the Board of Supervisors of Nassau County, N. Y., January 30, 1922.

CORNELIUS E. REMSEN,

Chairman.

Supervisors Burns, Doughty, Painter and Remsen voted aye on the foregoing resolution.

On motion duly seconded and carried the Chairman adjourned the meeting to Monday, February 6th, 1922, at 10 o'clock in the morning.

Adjourned.

JESSE MERRITT,
Clerk.

SIXTH MEETING

February 6, 1922.

A regular meeting of the Board of Supervisors was held in the Chambers of the Board of Supervisors in the Court House at Mineola, L. I. on Monday, February 6, 1922, at 10 o'clock in the morning.

The meeting was called to order by the Chairman, Supervisor Remsen, who directed the Clerk to call the roll.

Roll called;

Present, Supervisors Burns, Doughty, Painter and Remsen.

Absent, Supervisor Smith.

On motion, seconded and carried, the minutes of previous meeting were approved as read.

Sheriff Smith reported 20 men and 2 women in the Jail for the week ending February 5, 1922; 20 for the same week of the past year.

Report ordered filed.

The following resolution was offered by Supervisor Burns:

RESOLVED, That the action of the County Clerk in purchasing one Linoleum top office table from the Art Metal Construction Company hereby is ratified and approved at a cost of $87.00.

Adopted by the Board of Supervisors of Nassau County, N. Y., February 6, 1922.

CORNELIUS E. REMSEN,

Chairman.

Supervisors Burns, Doughty, Painter and Remsen voted aye on the foregoing resolution.

The following resolution was offered by Supervisor Doughty:

RESOLVED, That the County Treasurer of Nassau County hereby is authorized to refund from the special highway deposits account of the Board of Supervisors, the sum of $150.00 by George L. Hubbell, in behalf of the Cathedral Realty Company, of Garden City, on August 22, 1921 in connection with an application for three permits to open Cathedral Avenue, a county road, at Garden City, Supervisor Doughty having reported from inspections that said openings have been properly replaced.

Adopted by the Board of Supervisors of Nassau County, N. Y., February 6, 1922.

CORNELIUS E. REMSEN,

Chairman.

Supervisors Burns, Doughty, Painter and Remsen voted aye on the foregoing resolution.

The following resolution was offered by Supervisor Doughty:

RESOLVED, That the County Treasurer of Nassau County refund from the special highway deposits account of the Board of Supervisors, the sum of $65.00 from the $75.00 deposit by Dean Ferris, of Rockville Centre, in connection with his application for a permit on December 12, 1921 to open the north side of the Merrick Road, 120 feet west of Village Avenue, at Rockville Centre, the balance, $10.00, to be credited to the County Roads' Fund of the Town of Hempstead as the cost for repairs to the said opening; Lincoln Avenue, 80 feet north of the Long Beach Road, at Oceanside, for service to the properties of Jaspin and Smith included with the said deposit on December 12, 1921, Supervisor Doughty reported from inspections that the replacements have been properly completed.

Adopted by the Board of Supervisors of Nassau County, N. Y., February 6, 1922.

CORNELIUS E. REMSEN,

Chairman.

Supervisors Burns, Doughty, Painter and Remsen voted aye on the foregoing resolution.

The following resolution was offered by Supervisor Doughty:

RESOLVED, That the County Treasurer refund from the special highway deposits Account of the Board of Supervisors the sum of $15.00 from the deposit of $25.00 by Edward P. Campbell, of 51 Plainfield Avenue, Floral Park, on November 4, 1921 in connection with his application for a permit to open that portion of the Jericho Turnpike, 110 feet east of Tyson Avenue, at Floral Park, for service to the Rose property, and credit the $10.00 balance from said deposit to the County Roads' Fund, Town of Hempstead, as the cost for making repairs to said opening; and

RESOLVED, That the said County Treasurer refund from said special highway deposits account the deposits of Stephen P. Pettit, of Freeport, in the sum of $25.00 on November 12, 1921 to open that portion of the Merrick Road, 175 feet east of Henry Street; $25.00 on October 26, 1921 to open that portion of the said Merrick Road, near Brookside Avenue, at Freeport, in the Town of Hempstead, Supervisor Doughty having reported from inspections that the replacements have been satisfactorily completed in connection with the above permits.

Adopted by the Board of Supervisors of Nassau County, N. Y., February 6, 1922.

CORNELIUS E. REMSEN,

Chairman.

Supervisors Burns, Doughty, Painter and Remsen voted aye on the foregoing resolution.

The following resolution was offered by Supervisor Doughty:

RESOLVED, That the sum of $74.00 on deposit with the County Superintendent of the Poor of Nassau County for part support of children in Institutions, hereby is directed to be deposited with the County Treasurer and credited as follows:

Municipal & Private Orphan Asylums Account:
$15.00 from Percy Pearce from January 11 to January 26, 1922;
20.00 from Joseph Murray from December 26th, 1921 to January 23, 1922;
36.00 from Edward Jones from December 27, 1921 to January 24, 1922;
3.00 from Joseph Ovino January 20th to January 27, 1922.

Adopted by the Board of Supervisors of Nassau County, N. Y., February 6, 1922.

CORNELIUS E. REMSEN,

Chairman.

Supervisors Burns, Doughty, Painter and Remsen voted aye on the foregoing resolution.

At 11 o'clock, the hearing on the application of Alfred M. Ritter was next in order, for consent to permit the construction, operation and extension of an electric street surface railroad system in and through certain streets or portions of streets within the County of Nassau and known as Park Street, from the westerly side of the Long Beach Boulevard easterly to the easterly side of Maple Boulevard, at Long Beach, in the Town of Hempstead.

On motion of Supervisor Doughty, seconded and carried, the hearing was postponed until further arrangements.

The following resolution was offered by Supervisor Remsen:

WHEREAS, it appears by the affidavit of Devereaux Milburn, that there has been assessed against him on the assessment roll of the Town of North Hempstead for the year 1921 an assessment on personal property of $25,000; that he was in England on Grievance Day and unable to appear and file an affidavit as to his personal property; that he has no personal property subject to taxation in excess of his liabilities; now, therefore, be it

RESOLVED, That the Receiver of Taxes of the Town of North Hempstead, be, and he hereby is, authorized and directed to mark said erroneous assessment, "Cancelled by resolution of the Board of Supervisors," and charge such deficiency to the Town of North Hempstead.

Adopted by the Board of Supervisors of Nassau County, N. Y., February 6, 1922.

CORNELIUS E. REMSEN,

Chairman.

Supervisors Burns, Doughty, Painter and Remsen voted aye on the foregoing resolution.

The following resolution was offered by Supervisor Doughty:

WHEREAS, Edward T. Neu, Justice of the Peace of the Town of Hempstead, has presented a claim, for issuing summons to owners of dogs, a list of which is attached to said claim, said summons being issued and claim filed pursuant to the provisions of Chapter 767 of the Laws of 1920, adding Article 5b to the Agriculture Law, in the sum of Two hundred and fifteen, ($215.00), Dollars; and

WHEREAS, the County Attorney reports that said claim is in proper form and a charge against the funds derived from dog licenses in the hands of the County Treasurer; now, therefore, be it

RESOLVED, That said claim be, and the same hereby is duly allowed in the sum of Two hundred and Fifteen, ($215.00), Dollars, and that the County Treasurer of Nassau County pay the same from the funds derived from dog licenses and penalties available for this purpose.

Adopted by the Board of Supervisors of Nassau County, N. Y., February 6, 1922.

CORNELIUS E. REMSEN,

Chairman.

Supervisors Burns, Doughty, Painter and Remsen voted aye on the foregoing resolution.

The following resolution was offered by Supervisor Doughty to amend a resolution authorizing the Sheriff to appoint and specially deputize motor cycle officers for the apprehending of violators of the Motor Vehicle Law and the performance of such other duties as peace officers as he may designate, fixing the salary of each at $2,500.00 per annum upon the condition that each of the officers on or before the first day of January in each and every year of service shall provide at his proper cost and expense a new motorcycle:

RESOLVED, That the resolution adopted by this Board on July 6th, 1921, in relation to Motor Cycle Officers, be, and the same is hereby amended as follows: in paragraph five, line four by striking out the word "January," and substituting therefor the word "June."

Adopted by the Board of Supervisors of Nassau County, N. Y., February 6, 1922.

CORNELIUS E. REMSEN,

Chairman.

Supervisors Burns, Doughty, Painter and Remsen voted aye on the foregoing resolution.

The following resolution was offered by Supervisor Doughty:

WHEREAS, Frederick Roeper, Dog Catcher for the Town of Hempstead, has presented his claims for the impounding and killing of unlicensed dogs under the provisions of Chapter 767 of the Laws of 1920, adding Article 5b to the Agricultural Law, for the period from May 5th to May 19th, 1921, in the amounts of $16.75, $123.40 and $68.35 respectively; and

WHEREAS, the County Attorney reports that said claims are in proper form, accompanied by orders of the Justices of the Peace directing the seizing, impounding and killing of the dogs as set forth in said claims, all duly verified; now, therefore, be it

RESOLVED, That said claims be, and the same hereby are, allowed in the sums of $16.75, $123.40 and $68.35 respectively, and the County Treasurer is directed to pay the same from the funds derived from dog licenses and penalties available for this purpose.

Adopted by the Board of Supervisors of Nassau County, N. Y., February 6, 1922.

CORNELIUS E. REMSEN,

Chairman.

Supervisors Burns, Doughty, Painter and Remsen voted aye on the foregoing resolution.

The following resolution was offered by Supervisor Doughty:

WHEREAS, Frank Craft has been designated and appointed by the Sheriff as Captain in command of Motor Cycle officers; and

WHEREAS, provision was made in the Budget for 1922 for an increase of salary of Five hundred, ($500.00) Dollars for the additional duties; now, therefore, be it

RESOLVED, That the salary of Frank Craft as fixed by resolution adopted July 6th, 1921 at Twenty-five hundred, ($2,500.00) Dollars, be, and the same is hereby fixed at the sum of Three thousand, ($3,000.00) Dollars from February 1st, 1922, upon the same conditions as contained in said resolution.

Adopted by the Board of Supervisors of Nassau County, N. Y., February 6, 1922.

CORNELIUS E. REMSEN,

Chairman.

Supervisors Burns, Doughty, Painter and Remsen voted aye on the foregoing resolution.

The following resolution was offered by Supervisor Doughty:

RESOLVED, That the action of the Sheriff of Nassau County in appointing Louis Schwab, James D. Stone, Paul Lutz, Patrick O'Keefe, Clarence Waring, Frank Waring, and William D. Stone, as watchmen, in connection with the Stenger Case, at Bellmore, Long Island, hereby is ratified and approved at the rate of $6.00 each for 3 men per day and $6.00 each per night for 5 men.

Adopted by the Board of Supervisors of Nassau County, N. Y., February 6, 1922.

CORNELIUS E. REMSEN,

Chairman.

Supervisors Burns, Doughty, Painter and Remsen voted aye on the foregoing resolution.

The following resolution was offered by Supervisor Painter:

RESOLVED, That the action of Supervisor Doughty in directing the Hempstead Contracting Company to furnish 1191 cubic yards of Borrow Fill for the raising of the Merrick Road, between Rockville Center and Lynbrook, in the Town of Hempstead, at the price of $1.00 per cubic yard be, and the same hereby is, ratified and approved.

Adopted by the Board of Supervisors of Nassau County, N. Y., February 6, 1922.

CORNELIUS E. REMSEN,

Chairman.

Supervisors Burns, Doughty, Painter and Remsen voted aye on the foregoing resolution.

The following resolution was offered by Supervisor Doughty:

WHEREAS, Philip Kelly, Dog Catcher for the Town of North Hempstead, has presented his claims for the impounding and killing of unlicensed dogs under the provisions of Chapter 767 of the Laws of 1920, adding Article 5b to the Agriculture Law, for the period from November 3rd to December 20th, 1921, in the amounts of $97.15 and $86.25; and

WHEREAS, the County Attorney reports that said claims are in proper form, accompanied by orders of the Justice of the Peace directing the seizing, impounding and killing of the dogs as set forth in said claims all duly verified; now, therefore, be it

RESOLVED, That said claims, be, and the same hereby are allowed in the sums of $97.15 and $86.25 and the County Treasurer is directed to pay the same from the funds derived from dog licenses and penalties available for this purpose.

Adopted by the Board of Supervisors of Nassau County, N. Y., February 6, 1922.

CORNELIUS E. REMSEN,

Chairman.

Supervisors Burns, Doughty Painter and Remsen voted aye on the foregoing resolution.

The following resolution was offered by Supervisor Doughty:

RESOLVED, That the resolution of this Board adopted on January 23, 1922 authorizing the County Comptroller to appoint two additional Clerks at the rate of $1,500.00 each per annum, hereby is amended to read, one Clerk at $1,800.00 and one Clerk at $1,500.00 in accordance with the notice from the said Comptroller under date of February 6, 1922 requesting action by the Board for such provision.

Adopted by the Board of Supervisors of Nassau County, N. Y., February 6, 1922.

CORNELIUS E. REMSEN,

Chairman.

Supervisors Burns, Doughty, Painter and Remsen voted aye on the foregoing resolution.

The following resolution was offered by Supervisor Doughty:

RESOLVED, That the County Treasurer hereby is authorized and directed to transfer the sum of $10,000.00 from the Current Surplus Account to the credit of the account known as "General Election Expenses," for the payment of claims of the year 1921 on file in the office of the County Comptroller.

Adopted by the Board of Supervisors of Nassau County, N. Y., February 6, 1922.

CORNELIUS E. REMSEN,

Chairman.

Supervisors Burns, Doughty, Painter and Remsen voted aye on the foregoing resolution.

The following resolution was offered by Supervisor Doughty:

RESOLVED, That the County Treasurer of Nassau County transfer the sum of $724.00 from the Highway Surplus Account to the credit of the County Roads' Snow Removal Account for the payment of claims Numbered 59 and 10231 on file with the County Comptroller.

Adopted by the Board of Supervisors of Nassau County, N. Y., February 6, 1922.

CORNELIUS E. REMSEN,

Chairman.

Supervisors Burns, Doughty, Painter and Remsen voted aye on the foregoing resolution.

The following resolution was offered by Supervisor Doughty:

RESOLVED, That the County Treasurer of Nassau County transfer the sum of $10.00 from the Current Surplus Fund to the credit of the account known as "Supreme Court Interpreters" for the payment of Claim No. 1080 payable to G. Philip deLormes.

Adopted by the Board of Supervisors of Nassau County, N. Y., February 6, 1922.

CORNELIUS E. REMSEN,

Chairman.

Supervisors Burns, Doughty, Painter and Remsen voted aye on the foregoing resolution.

At 12:30 P. M. the Board took a recess.

AFTERNOON SESSION

Supervisors Burns, Doughty, Painter and Remsen present.

A motion was made by Supervisor Doughty and carried that the County Attorney submit to the Board of Supervisors an opinion as to its powers in letting contracts for the improvement of County Roads, and that he also consult with the Attorney General for an opinion in connection with this matter.

A motion was made and carried that the County Treasurer be directed to furnish the Board of Supervisors with a statement as to the total amount of money received by the County of Nassau from the time of its establishment for the purpose of aid in construction and maintenance of County Roads.

The following resolution was offered by Supervisor Painter:

RESOLVED, That the County Superintendent of Highways with the County Attorney be authorized and directed to go to Albany to confer at the request of the State Highway Commissioner on a proposed substitution of certain State Highways for the North Hempstead and Jericho Turnpikes and an amendment of the Highway Law to effect such substitution;

Adopted by the Board of Supervisors of Nassau County, N. Y., February 6, 1922.

CORNELIUS E. REMSEN,

Chairman.

Supervisors Burns, Doughty, Painter and Remsen voted aye on the foregoing resolution.

On motion, duly seconded and carried, the Chairman adjourned the meeting to Wednesday, February 15th, 1922, at 10 o'clock in the morning.

Adjourned.

JESSE MERRITT,

Clerk.

SEVENTH MEETING

February 15, 1922.

A regular meeting of the Board of Supervisors convened in its Chambers in the Court House on Wednesday, February 15th, 1922, at 10 o'clock in the morning.

The meeting was called to order by the Chairman, Supervisor Remsen, who directed the Clerk to call the roll.

Present, Supervisors Doughty, Painter and Remsen.

Absent, Supervisors Smith and Burns.

The minutes of the previous meeting were approved as read.

Sheriff Smith reported 18 men and 2 women in the Jail for the week ending February 12, 1922; 18 for the same week of the past year.

Report ordered filed.

A communication was received from the State of New York Tax Department, Albany, referring to the matter of bank tax, and enclosing a copy of the statement which has been sent to all banks and trust companies in the State, which includes the statement heretofore sent to the Board requesting the adoption of a resolution favoring the passage of the McFadden Bill.

Communication and statement ordered filed.

The following resolution was adopted on motion by Supervisor Doughty:

RESOLVED, That the Clerk of this Board insert advertisements in the official newspapers of the County of Nassau, inviting bids to be received on February 27, 1922, at 11 A. M., for furnishing the County of Nassau, Department of Superintendent of Buildings, with 600 tons of pea coal, to be delivered to the Court House and Jail Buildings at Mineola, Long Island.

Adopted by the Board of Supervisors of Nassau County, N. Y., February 15, 1922.

CORNELIUS E. REMSEN,

Chairman.

Supervisors Doughty, Painter and Remsen voted aye on the foregoing resolution.

A communication was received from Henry A. Uterhart, of East Norwich, L. I., accepting the appointment as one of the members appointed by the Board of Supervisors to make recommendations for changes by legislation in the County government.

Communication read and ordered filed.

A statement was received from the County Treasurer of the amount of State aid for County roads received between the years 1907 and 1916, inclusive, as directed by the Board at its meeting held on February 6, 1922.

The amounts are as follows:

1907	$39,386.29
1908	39,857.91
1909	49,035.48
1910	50,015.19
1911	65,178.81
1912	87,500.00
1913	97,203.28
1914	103,200.08
1915	100,000.00
1916	117,500.00

The following resolution was offered by Supervisor Painter:

RESOLVED, That the Superintendent of Buildings hereby is authorized to purchase two American Flags for the Court House Flag Pole at the quoted price of $10.80 each.

Adopted by the Board of Supervisors of Nassau County, N. Y., February 15, 1922.

CORNELIUS E. REMSEN,

Chairman.

Supervisors Doughty, Painter and Remsen voted aye on the foregoing resolution.

The following resolution was offered by Supervisor Remsen:

RESOLVED, That the County Treasurer of Nassau County refund the sum of $25.00 deposited on December 20, 1921, in behalf of Joseph Nohowic, of Mineola, in connection with his application for a permit to open that portion of the Jericho Turnpike, 300 feet west of Willis Avenue, at Mineola, for service to the Krug property, Supervisor Remsen having reported from an inspection that the replacement has been satisfactorily completed, and a refund should be made accordingly from the special highway deposits account of the Board of Supervisors.

Adopted by the Board of Supervisors of Nassau County, N. Y., February 15, 1922.

CORNELIUS E. REMSEN,

Chairman.

Supervisors Doughty, Painter and Remsen voted aye on the foregoing resolution.

The following resolution was offered by Supervisor Doughty:

RESOLVED, That the County Treasurer of Nassau County refund from the special highway deposits account of the Board of Supervisors the sum of $40.00 from the deposit of $50.00 on October 4, 1921, by B. J. Johnson, of Lynbrook, in connection with an application for a permit to open that portion of the Merrick Road, 70 feet east of Atlantic Avenue, for service to the Simonson property at Lynbrook, and credit the difference, $10.00, to the County Roads' Fund, Town of Hempstead, being the cost of repairs as reported by Supervisor Doughty from an inspection rgearding replacement; and further

RESOLVED, That the County Treasurer refund the sum of $50.00 on deposit under date of October 24, 1921, to the credit of the special highway deposits account of the Board of Supervisors in behalf of Smith & Loughran, of Freeport, in connection with an application for a permit to open that portion of Nassau Road, at or near the Post Office, at Roosevelt, Supervisor Doughty having reported from an inspection that the replacement has been satisfactorily completed and a refund should be made accordingly.

Adopted by the Board of Supervisors of Nassau County, N. Y., February 15, 1922.

CORNELIUS E. REMSEN,

Chairman.

Supervisors Doughty, Painter and Remsen voted aye on the foregoing resolution.

The following resolution was offered by Supervisor Painter:

RESOLVED, That the sum of $21.00 on deposit with the Clerk of this Board from applications for permits to open County roads for service pipes, hereby is directed to be deposited with the County Treasurer and credited to the County Roads' Fund, $3.00 thereof to Glen Cove City; $15.00 to the Town of Hempstead, and $3.00 to the Town of North Hempstead, for the period from February 6 to February 14, 1922.

Adopted by the Board of Supervisors of Nassau County, N. Y., February 15, 1922.

CORNELIUS E. REMSEN,

Chairman.

Supervisors Doughty, Painter and Remsen voted aye on the foregoing resolution.

The following resolution was offered by Supervisor Painter:

RESOLVED, That the action of Supervisor Burns in purchasing one 12-foot Baker Straight Blade Snow Plow for the Holt 10-ton Artillery Type Tractor Machine for use on County roads in Glen Cove City, hereby is ratified and approved at a cost of $349.85 from the Dewey Supply Corporation, of 18 West 34th Street, New York City; and further

RESOLVED, That the action of Supervisor Burns in directing Charles H. Kreyer, of Glen Cove City, to cart said Snow Plow from the Glen Cove City Station and advance payment for freight thereon, hereby is ratified and approved at a cost of $30.15.

Adopted by the Board of Supervisors of Nassau County, N. Y., February 15, 1922.

CORNELIUS E. REMSEN,

Chairman.

Supervisors Doughty, Painter and Remsen voted aye on the foregoing resolution.

The following resolution was offered by Supervisor Remsen:

RESOLVED, That the action of the County Treasurer of Nassau County in purchasing one Checkwriter from the Todd Protectograph Company, of 365 Fulton Street, Jamaica, L. I., hereby is ratified and approved at a cost of $49.00.

Adopted by the Board of Supervisors of Nassau County, N. Y., February 15, 1922.

CORNELIUS E. REMSEN,

Chairman.

Supervisors Doughty, Painter and Remsen voted aye on the foregoing resolution:

The following resolution was offered by Supervisor Doughty:

RESOLVED, That the action of the County Comptroller of Nassau County in appointing Charles H. Hodge as Clerk in the office of the County Comptroller at a salary of $1,800.00 per annum in accordance with the authorization by resolution dated February 6, 1922, hereby is ratified and approved.

Adopted by the Board of Supervisors of Nassau County, N. Y., February 15, 1922.

CORNELIUS E. REMSEN,

Chairman.

Supervisors Doughty, Painter and Remsen voted aye on the foregoing resolution:

The following resolution was offered by Supervisor Painter:

RESOLVED, That the action of the Superintendent of Buildings in purchasing pea coal for the Court House and Jail Buildings, Engineers' Departments, from Garret Busch of Hempstead, hereby is ratified and approved at the rate of $10.75 per ton, December, 1921 and January, 1922, deliveries, as authorized by resolution of October 24, 1921 permitting such purchases.

Adopted by the Board of Supervisors of Nassau County, N. Y., February 15, 1922.

CORNELIUS E. REMSEN,

Chairman.

Supervisors Doughty, Painter and Remsen voted aye on the foregoing resolution:

The following resolution was offered by Supervisor Doughty:

RESOLVED, That this Board approve of Assembly Bill No. 908 providing for the appointment of the Board of Supervisors of a Commission of taxpayers not exceeding seventeen in number, to examine the different laws of the State applicable to government of the County, Towns and other Municipalities and political sub-divisions in such County and to determine the advisability of changing the forms or methods of government of such County and to employ necessary experts, clerks and assistants and to fix their salary and compensation subject to approval of the Board of Supervisors and to report its findings and recommendations with all convenient speed to the Board of Supervisors of Nassau County; and further

RESOLVED, That the Clerk of this Board mail a copy of this resolution to the members of Assembly and the Senator representing this County in the Legislature of the State.

Adopted by the Board of Supervisors of Nassau County, N. Y., February 15, 1922.

CORNELIUS E. REMSEN,

Chairman.

Supervisors Doughty, Painter and Remsen voted aye on the foregoing resolution:

The following resolution offered by Supervisor Doughty from the petition of William T. Greminger, of 780 Second Avenue, New York City, by his attorney, James F. Mulchay:

WHEREAS, It appears by the petition of William T. Greminger, by his attorney, James F. Mulcahy, that he is the owner of record of lots numbers 46, 47, 131 to 136 inclusive; 161 to 170 inclusive; 172 to 176 inclusive; 185 to 198 inclusive; 203 to 210 inclusive; 215 to 220 inclusive; 284 to 291 inclusive; 320 to 336 inclusive; 372; 390 to 395 inclusive, as shown on Map of the Grounds of the Long Island Camp Meeting Association at Merrick, L. I., laid out and mapped by A. D. Foote, C. E. and Surveyor, May, 1884, and filed in the office of the Clerk of the County of Queens on August 5, 1884, as No. 240, and filed in Nassau County Clerk's office as No. 16; which said lots have been conveyed to the County of Nassau for the unpaid taxes of the years 1908 and 1909, and

WHEREAS, Said petition shows that on or about November 11, 1916, all of the above lots (with the exception of lot 288, which is still held by the County of Nassau; lots 333 and 334 which were sold to Richard H. Martin; and lots 335 and 336 which were sold to Albin H. Johnson) were sold to Elmaire Realty Company, Inc., free and clear of all taxes, with the exception of taxes levied subsequent to January 1, 1916, and

WHEREAS, All of the above lots numbers appear on the assessment rolls of the Town of Hempstead for the years 1910, 1911, 1912, 1913, 1914, and 1915 and are marked neither "Paid" nor "Cancelled" and such open assessments constitute a cloud on petitioner's title, now, therefore, be it

RESOLVED, That the Treasurer of the County of Nassau be and he hereby is authorized and directed to mark as cancelled the assessments against the lot numbers set forth in the first paragraph hereof for the reason that the County of Nassau in and by its deeds on or about November 11, 1916, purported to convey said lots free and clear of all taxes, with the exception of taxes levied subsequent to January 1, 1916.

Supervisors Doughty, Painter and Remsen voted aye on the foregoing resolution.

Mr. H. Stewart McKnight, County Attorney, filed an opinion as directed by the Board at its meeting on February 6, 1922, in relation to the powers of the Board in letting contracts for the improvement of County Roads. The approval of the opinion by the Attorney General of the State of New York was also filed with the opinion.

At 11 o'clock A. M., the Chairman, on motion, duly seconded and carried, adjourned the meeting to Monday, February 20, 1922, at 10 o'clock in the morning.

Adjourned.

JESSE MERRITT,

Clerk.

EIGHTH MEETING

February 20, 1922.

A regular meeting of the Board of Supervisors convened in its Chambers in the Court House at Mineola, on Monday, February 20, 1922, at 10 o'clock in the morning.

The meeting was called to order by the Chairman, Supervisor Remsen, who directed the Clerk to call the roll;

Present, Supervisors Burns, Doughty, Painter and Remsen.

Absent, Supervisor Smith.

On motion of Supervisor Doughty and carried, the minutes of the previous meeting were approved as read.

A statement of fees charged and collected during the month of December, 1921, in the office of the County Clerk was filed showing $4,024.11 as the total.

Report ordered filed.

Sheriff Smith reported 19 men and 1 woman in the Jail for the week ending February 19, 1922; 18 for the same week of the past year.

Report ordered filed.

The Superintendent of Buildings requested permission from the Board to install, free of charge and on trial, a metal device to be bolted to the smoke pipe of the furnace in the heating department of the Court House as proposed by the Royal Burnall Fuel Saving, Inc., of 140 Nassau Street, New York City, represented by the Seyd Thiede Co. of 371 Fulton Street, Jamaica, L. I., to reduce the consumption of coal twenty-five per cent.

The following resolution was offered by Supervisor Doughty:

RESOLVED, That the Superintendent of Buildings hereby is authorized to accept the offer, free of charge and on trial, by the Royal Burnall Fuel Saving, Inc., of 140 Nassau Street, New York City, by the Seyd Thiede Co. of 371 Fulton Street, Jamaica, L. I., to install a metal device to the smoke pipe of the furnace in the heating department of the Court House to reduce the consumption of coal.

Adopted by the Board of Supervisors of Nassau County, N. Y., February 20, 1922.

CORNELIUS E. REMSEN,

Chairman.

Supervisors Burns, Doughty, Painter and Remsen voted aye on the foregoing resolution.

The following resolution was offered by Supervisor Remsen:

RESOLVED, That Supervisor Painter of the Town of Oyster Bay hereby is authorized to purchase from William B. Stedman, of Oyster Bay, L. I., one Studebaker Automobile for his use as Supervisor in exchange for the 1916 Buick Automobile, a County car, at a cost of Seventeen Hundred Dollars ($1,700.00).

Adopted by the Board of Supervisors of Nassau County, N. Y., February 20, 1922.

CORNELIUS E. REMSEN,

Chairman.

Supervisors Burns, Doughty, Painter and Remsen voted aye on the foregoing resolution.

The following resolution was offered by Supervisor Doughty from the petition of Charles H. Wiltsie, by Hurley & Southard, attorneys;

WHEREAS, It is shown by the petition of Charles H. Wiltsie, through his attorneys, Hurley & Southard, that in the tax sale for the unpaid taxes of the years 1910, 1911, 1912, the said petitioner, Charles H. Wiltsie, did purchase lots 99 to 106 inclusive, Block E, Hastings Map, Town of Hempstead, and that the petitioner who made this purchase has since paid the 1913, 1914, 1915, 1916, 1917, 1918, 1919 and 1920 taxes on this property, and will continue the payment of subsequent years' taxes, provided he is able to perfect a marketable title to this property; That this property was sold to the County of Nassau December 17, 1902, for the unpaid tax of 1900, and has since been rejected or excluded from the rolls from 1904 to 1909 inclusive, and that the County has never perfected tax title to these lots under this sale, and that the tax levy of 1900 is invalid, an improper seal having been used on the warrant, and for other defects, and that more than twenty years have elapsed since the levy of the tax, and nearly twenty years since the sale, and that for the above reasons the taxes so levied, and the sale so made were not only voidable but void, and all proceedings had thereon, and all sales thereafter were void and of no effect whatever, and the petitioner prays that the aforesaid sales be set aside, and the tax cancelled upon the payment of $1.00 per lot by this petitioner, and

WHEREAS, This Board deems it for the best interests of the County to so clarify the tax situation that all tax sale purchasers, as well as fee owners, will be induced to continue the payment of all accruing taxes, and

WHEREAS, It is necessary for this Board to cancel these old sales if this petitioner, Charles H. Wiltsie, is to continue to pay the taxes, and

WHEREAS, It is shown that the assessments and sales of these lots were irregular and therefore voidable, now therefore be it

RESOLVED, That the County Treasurer be authorized and directed to cancel the sale and the assessment on the said lots for the years set forth in the petition of Charles H. Wiltsie, and further be it

RESOLVED, That the Treasurer of Nassau County be authorized and directed to mark the records of the sales and of the assessments of these lots cancelled by order of the Board of Supervisors, and to receive from the aforesaid petitioner the sum of One Dollar per lot.

Adopted by the Board of Supervisors of Nassau County, N. Y., February 20, 1922.

CORNELIUS E. REMSEN,

Chairman.

Supervisors Burns, Doughty, Painter and Remsen voted aye on the foregoing resolution.

The following resolution was offered by Supervisor Remsen, providing for the issue of $25,000 water district bonds of the Town of North Hempstead:

RESOLUTION NUMBER ONE

An Act authorizing the Town of North Hempstead to borrow the sum of $25,000.00 and issue bonds therefor, and to provide for the payment of principal and interest of said bonds.

Passed pursuant to the authority conferred by Sections 13 and 14 of the County Law, being Chapter 11 of the Consolidated Laws, at a regular meeting of the Board of Supervisors of the County of Nassau held February 20, 1922, nine votes (being the vote of more than two-thirds of the members elected to said Board), being in favor of, and no votes being against its passage.

Recitals.

The Board of Water Commissioners of the Manhasset-Lakeville Water District, of the Town of North Hempstead, has applied to the Town Board of said Town for funds to enlarge the water district supply system in said district pursuant to Sections 283 to 299 of the Town Law and has filed with said Town Board a written statement specifying the amount of money needed therefor.

The Town Board of the Town of North Hempstead by its resolution entitled: "Resolution providing for the issue of $25,00.00 Water District Bonds of the Town of North Hempstead, duly adopted February 20, 1922, has provided for the issue of $25,000.00 Water District Bonds of said Town pursuant to the provisions of the Town Law constituting Chapter 62 of the Consolidated Laws.

The Board of Supervisors of the County of Nassau does enact as follows:

(1) The Town of North Hempstead is authorized to borrow the sum of $25,000.00 and issue its bonds therefor for the purpose of providing the amount of money needed by the Board of Water Commissioners of the Manhasset-Lakeville Water District of said Town for the purpose recited.

(2) Said bonds shall be dated May 1st, 1922, shall bear interest at the rate of not exceeding five per cent (5) per annum, payable semi-annually on May 1st and November 1st in each year, and shall be twenty-five (25) in number, numbered from 1 to 25 inclusive, of the denomination of $1,000.00 each. Said bonds shall mature $5,000.00 on May 1st in each of the years 1926 to 1930 inclusive, shall be issued pursuant to the provisions of the County Law, constituting Chapter 11 of the Consolidated Laws of the State of New York, and shall be, together with the coupons thereto attached and the conversion and registration certificates thereon substantially in the following form:

No. $1,000.00

UNITED STATES OF AMERICA
STATE OF NEW YORK
COUNTY OF NASSAU
MANHASSET-LAKEVILLE WATER DISTRICT OF THE
TOWN OF NORTH HEMPSTEAD
WATER BOND—1922

The Town of North Hempstead, in the County of Nassau, a municipal corporation of the State of New York, for value received, promises to pay to bearer, or if this bond be registered, to the registered holder hereof, on the day of , the sum of One Thousand Dollars, and to pay interest thereon at the rate of five per cent (5) per annum, payable semi-annually on May 1st and November 1st in each of the years 1926 to 1930 inclusive, upon presentation and surrender as they severally mature, of the coupons therefor annexed hereto, or, if this bond be registered, then to the person in whose name it is registered. Both principal and interest of this bond are payable in lawful money of the United States of America at the First National Bank of Manhasset.

This bond may be converted into a registered bond as provided by the General Municipal Law and be registered on the books of the Town Clerk of the Town of North Hempstead, and thereafter is transferable only upon presentation to the Town Clerk of said Town with a written assignment duly acknowledged or proved. Upon presentation thereof with such assignment the Town Clerk will note such transfer on this bond and on the books of the said Town Clerk kept for that purpose.

This bond is one of an issue of twenty-five bonds, of like date and tenor, except as to the dates of maturity, numbered from one to twenty-five inclusive, maturing five bonds of $1,000.00 each on the 1st day of May, 1926, and five bonds of $1,000.00 each on the 1st day of May and November, in each and every year thereafter to and including the 1st day of May, 1930, and is issued pursuant to the provisions of the County Law constituting Chapter 16, and the Town Law constituting Chapter 62 of the Consolidated Laws of the State of New York, and by virtue of an act of the Board of Supervisors duly adopted the 20th day of February, 1922, and by virtue of a resolution of the Town Board of the Town of North Hempstead duly adopted February 20, 1922, and that the issue of bonds of which this is one are issued for the purpose of enlarging the water supply system of the Manhasset-Lakeville Water District in said Town outside of the incorporated villages therein and pursuant to proceedings and resolutions in all respects authorizing the same.

It is hereby certified and recited that all conditions, acts and things essential to the validity of this bond, exist, have happened and have been done and that every requirement of law effecting the issue hereof has been duly complied with, and that the issue of bonds of which this is one, together with all other indebtedness of said Town, is within every debt or other limit prescribed by the Constitution and Laws of said State, and that the faith and credit of said Town are hereby irrevocably pledged to the punctual payment of the interest and principal of the same according to its terms.

IN WITNESS WHEREOF, These presents have been signed for and on behalf of said Town of North Hempstead by the Supervisor and attested by the Town Clerk under the corporate seal of said Town, as of the day of , 1922.

By

_____

Supervisor.

Attest:
By:

_____

Town Clerk.

(Form of Coupon)

No. $

The Town of North Hempstead, in the County of Nassau, will pay to the bearer on the day of , 19 , the sum of dollars, in lawful money of the United States of America, at the office of the Bank, , New York, being six months' interest then due on its Manhasset-Lakeville Water District bond, dated , 19 , bearing number .

Town Supervisor.

(Conversion Certificate)

We hereby Certify that upon presentation of the within bonds with a written request by the owner thereof for its conversion into a registered bond, we have this day cut off and destroyed coupons attached thereto, numbered from to inclusive, of the amount and value of dollars each, and that the interest, at the rate of per annum, payable semi-annually on the day of and in each year, as was provided by the coupons, as well as the principal, is to be paid to , legal representatives, successors, or assigns, at Bank, New York, the place stated in the coupons.

Dated, 19 .

Supervisor of the Town of
North Hempstead.

Town Treasurer.

Town Clerk.

(Form of Registration Certificate)

It is hereby Certified that the within bond was this day registered in the name of the payee named in the books kept in the office of the Town Clerk of the Town of North Hempstead, in the County of Nassau, and is transferable only upon presentation to said Clerk with a written assignment duly acknowledged or proved, at which time the name of the assignee shall be entered herein and in said books by said Clerk.

IN WITNESS WHEREOF, I have hereunto set my hand and official seal this day of 192 .

Town Clerk.

Date of Registration	Name of Registered Holder	Registered By
.....	.....	.....
.....	.....	.....
.....	.....	.....
.....	.....	.....

The Town of North Hempstead hereby covenants to pay the principal and interest of the said bonds as the same shall become due by levying and collecting a tax or taxes on property in the district at such time or times as other town taxes are levied and collected, and in such amounts as may be necessary therefor. The Town of North Hempstead further covenants that in case of a default in carrying out the terms of the foregoing covenant, the said Town will raise by tax upon all the taxable property in said Town from time to time a sum or sums sufficient to pay the principal and interest of said bonds as the same may be or shall become due; and be it further

RESOLVED, That the Supervisor of said Town of North Hempstead, be, and he is hereby, directed to sign said bonds for and on behalf of said Town, and that the Town Clerk of said Town attest the same under the corporate seal thereof; and

RESOLVED, That there shall be raised annually by tax, in the manner provided by law, such sum as shall be necessary to pay the interest and principal of said bonds as the same shall become due.

This Act shall take effect immediately.

Adopted by the Board of Supervisors of Nassau County, N. Y., February 20, 1922.

CORNELIUS E. REMSEN,

Chairman.

Supervisors Burns, Doughty, Painter and Remsen voted aye on the foregoing resolution.

The following resolution was offered by Supervisor Doughty:

RESOLVED, That Alvin G. Smith, Civil Engineer of Freeport, Long Island, be, and hereby is, directed to make a survey and map of the Long Beach Road from Lincoln Avenue, southerly to Barnum Island connecting with the survey already made from Barnum Island to the Long Beach Bridge, defining said road lines and monumenting the same. Said map to be filed in duplicate, one copy with the Board of Supervisors, and one with the Clerk of the County of Nassau.

Adopted by the Board of Supervisors of Nassau County, N. Y., February 20, 1922.

CORNELIUS E. REMSEN,

Chairman.

Supervisors Burns, Doughty, Painter and Remsen voted aye on the foregoing resolution.

The following resolution was offered by Supervisor Remsen:

RESOLVED, That the action of Supervisor Painter of the Town of Oyster Bay in directing Jeremiah W. Robinson, of Central Park, in accordance with his estimate dated July 25, 1921, to construct concrete gutters at East Main Street, at Oyster Bay, from South Street easterly to Florence Avenue, otherwise known as part of the Oyster Bay Cove road, under the same specifications contained in the contract with the County of Nassau under date of May 9, 1921, except to substitute washed gravel for crushed stone as in said specifications, hereby is ratified and approved at the rate of Three and 25-100 Dollars, ($3.25), per square yard, which price includes no excavation, and One and 50-100 Dollars, ($1.50), per cubic yard for excavation and removal of surplus material found necessary; and

WHEREAS, The Engineer in charge of said work certifies that said improvement is finished to his satisfaction and according to the specifications and is accepted by him; now, therefore, be it

RESOLVED, That the said improvement is hereby accepted on behalf of the County.

Adopted by the Board of Supervisors of Nassau County, N. Y., February 20, 1922.

CORNELIUS E. REMSEN,

Chairman.

Supervisors Burns, Doughty and Remsen voted aye on the foregoing resolution.

The following resolution was offered by Supervisor Doughty:

RESOLVED, That George S. Vande Werken, Civil Engineer, of Lynbrook, L. I., be, and he hereby is, appointed engineer to prepare the plans and specifications for the improvement of that portion of the Long Beach Boulevard, from the south end of the Long Beach Bridge southerly to Park Avenue; also the Long Beach Road, from the north end of the Long Beach Bridge northerly, a distance of 500 feet, the compensation to be five per cent of the total cost of the improvement.

Adopted by the Board of Supervisors of Nassau County, N. Y., February 20, 1922.

CORNELIUS E. REMSEN,

Chairman.

Supervisors Burns, Doughty, Painter and Remsen voted aye on the foregoing resolution.

The following resolution was offered by Supervisor Remsen:

WHEREAS, By resolution of April 27th, 1917, the County Treasurer was authorized to sell all unsold property scheduled in the catalogue of property advertised to be sold April 24th, 1917, at the best price obtainable, not less than One dollar per lot, and

WHEREAS, Pursuant to said resolution he has sold to various parties certain lots on the Map of New Cassel Suburban Home Company at One dollar per lot, and

WHEREAS, The County now holds a deed to certain other lots on said map sold to Nassau County for unpaid 1913 and 1914 taxes, which deed is dated May 6th, 1918, and

WHEREAS, One John Kieran of Bayville, N. Y., has made an offer to purchase various and sundry lots on the Map of New Cassel Suburban Home Company at the same price, to wit, One dollar per lot, as was paid for similar lots in the sale of April 24th, 1917, NOW THEREFORE BE IT

RESOLVED, That the County Treasurer be, and he hereby is authorized to accept said offer of John Kieran to purchase the following lots on the Map of New Cassel Suburban Home Company at One dollar per lot, and upon payment of the purchase price to execute and deliver a quitclaim deed conveying any and all interest to date of the County in said lots, said lots being in detail as follows:

Block 21, Lots 48, 52 to 56 inclusive.

Block 22, Lots 19, 69 to 76 inclusive.

Block 30, Lots 34 to 37 inc., 56 to 58 inc.

Block 31, Lots 26, 27.

Block 33, Lots 19, 20.

Block 46, Lots 37 to 44 inclusive.

Block 48, Lots 26 to 30 inc., 53.

Block 51, Lots 25, 27, 28, 29, 54, 55, 56, 58.

Block 52, Lots 30, 33 to 35 inc., 46, 47, 48, 49, 50.

Block 53, Lots 1 to 3 inc., 9 to 13 inc., 69 to 71 inc.

Block 54, Lots 40 to 42 inclusive.

Block 55, Lots 33 to 37 inclusive.

Block 56, Lots 9 to 19 inc., 57 to 74 inc.

Block 57, Lots 26 to 29 inc., 12 to 16 inc.

Block 43, Lots 29, 55.

Block 44, Lots 55 to 58.

Block 67, Lots 12 to 15.

Block 68, Lots 1 to 8 inclusive.

Block 70, Lots 9 to 13 inc., 50 to 52 inc.

Block 72, Lots 36, 37.

Block 73, Lots 10 to 13, 33, 34, 46, 47, 71 to 74 inc.

Block 74, Lots 59.

Block 75, Lots 61 to 64 inc., 69 to 71 inc., 74 to 78 inc., 13 to 17 inc., 51 to 57 inc.

Block 76, Lots 5 to 8 inc., 17 to 19 inc., 69 to 72 inc.

Block 77, Lot 14.

Block 161, Lots 1 to 4 inclusive.

Adopted by the Board of Supervisors of Nassau County, N. Y., February 20, 1922.

CORNELIUS E. REMSEN,

Chairman.

Supervisors Burns, Doughty, Painter and Remsen voted aye on the foregoing resolution.

The following resolution was offered by Supervisor Remsen:

WHEREAS, It appears by the Certificates of Error of the Board of Sewer Commissioners of Great Neck, in the Town of North Hempstead, that the assessment levied against the property of Josephine Scublick on page 95 of the Great Neck Sewer District Assessment Map is erroneous, the amount properly chargeable is $2.50 instead of $6.10, as appears on the assessment roll of the Sewer District and upon the assessment roll of the Town of North Hempstead, for the year 1919; for the year 1920 on page 102 of the said Sewer District Assessment Map is erroneous, the amount properly chargeable being $2.50 instead of $6.75; and for the year 1921 on page 100, the amount properly chargeable being $2.00 instead of $6.00; therefore, be it

RESOLVED, That the Board of Sewer Commissioners of Great Neck

hereby are authorized and directed to refund the difference due from said erroneous assessments as follows:

Year 1919 $3.60, difference between $2.50 and $6.10;

Year 1920 $4.25, difference between $2.50 and $6.75;

Year 1921 $4.00, difference between $2.00 and $6.00, as

recommended by the said Board of Sewer Commissioners.

Adopted by the Board of Supervisors of Nassau County, N. Y., February 20, 1922.

CORNELIUS E. REMSEN,

Chairman.

Supervisors Burns, Doughty, Painter and Remsen voted aye on the foregoing resolution.

The following resolution was offered by Supervisor Remsen from the application of Mr. Elwood V. Titus, President of the Farm and Bureau Association:

WHEREAS, Section 28-A, Chapter 499 of the Laws of 1919, authorizes the Board of Supervisors of any County of New York State to appropriate such sums of money as it may deem proper for the purpose of encouraging and promoting the general improvement of agriculture in that County; be it

RESOLVED, That the Seventeen thousand one hundred and five Dollars ($17,105.00), be, and hereby is, appropriated toward the maintenance of the Farm Bureau, Agricultural, Junior Projects, and Home Economics Departments, in Nassau County, for the fiscal year beginning January 1st, 1922 and ending December 31st, 1922, to be expended in accordance with the budget adopted by this Board of Supervisors and bearing date of October 17, 1921; and

RESOLVED, That the County Treasurer is hereby authorized and directed to pay the said sum of Seventeen thousand one hundred and five Dollars ($17,105.00), in one payment in advance on or after the 6th day of February, 1922, to the duly elected and properly bonded treasurer of the Nassau County, i. e., Farm Bureau, Agricultural Department, $7,085.00; Junior Projects, $3,380.00; Home Economics, $6,640.00, so appropriated in the County budget adopted on the said 17th day of October, 1921; and

RESOLVED, That the Chairman of the Board of Supervisors of Nassau County is hereby authorized and directed to sign the form memorandum of agreement bearing date of February 6, 1922, duly approved as to form by the Comptroller of the State of New York and executed by the Farm, Junior Projects and Home Economics Association of Nassau County, and approved as to substance by the State Leader of County Agents, outlining the above conditions and methods of payments and

directing the above Association to expend the funds only for the purposes set forth in the said budget of said Association referred to herein and requiring an annual report at the end of the year, containing a true and accurate account of all receipts and expenditures of said County Association for the fiscal year.

Adopted by the Board of Supervisors of Nassau County, N. Y., February 20, 1922.

CORNELIUS E. REMSEN,

Chairman.

Supervisors Burns, Doughty, Painter and Remsen voted aye on the foregoing resolution.

The following resolution was offered by Supervisor Remsen:

RESOLVED, That the resolution of this Board adopted on November 15, 1920, as amended by resolution of January 17, 1921, relating to the construction of a building, in the Town of North Hempstead, to store County trucks and machinery, be, and the same hereby is, further amended to read as follows: Substitute for the last line of the said resolution of January 17, 1921 "at a cost not to exceed Seventeen hundred Dollars ($1,700.00), for material only," the words, "at a cost not to exceed Twenty-five hundred Dollars ($2,500.00), for material only for an addition to the present County Garage building, for the purpose of storing an additional Motor Truck and a Tractor."

Adopted by the Board of Supervisors of Nassau County, N. Y., February 20, 1922.

CORNELIUS E. REMSEN,

Chairman.

Supervisors Burns, Doughty, Painter and Remsen voted aye on the foregoing resolution.

The following resolution was offered by Supervisor Doughty:

RESOLVED, That the County Superintendent of the Poor hereby is, in accordance with an application to this Board under date of February 4, 1922, authorized to purchase a Bentley & Gerwig Oak Desk with roll top, for use in his office, at a cost of $100.00.

Adopted by the Board of Supervisors of Nassau County, N. Y., February 20, 1922.

CORNELIUS E. REMSEN,

Chairman.

Supervisors Burns, Doughty, Painter and Remsen voted aye on the foregoing resolution.

The following resolution was offered by Supervisor Painter:

RESOLVED, That the proposal of Ernest J. Staby and Walter Staby, for and in consideration of One hundred and sixty-five ($165.00), Dollars to convey to the County of Nassau the hereinafter described premises for the widening and improvement of the Southwest corner of the Brookville-East Norwich roads at Syosset, also known as the East Woods Road, be, and the same hereby is, accepted; and further

RESOLVED, That the deed of conveyance as approved by the County Attorney, be, and the same hereby is, accepted and the consideration of One hundred and sixty-five ($165.00), Dollars be authorized to be paid from the road widening funds on presentation and audit of the claim therefor.

DESCRIPTION

ALL of that certain piece or parcel of land, situate, lying and being along the southerly side of a certain County Highway known as the Brookville Road, in the Village of Syosset, the Town of Oyster Bay, the County of Nassau and State of New York, which is more particularly bounded and described as follows, to wit:

BEGINNING at a stake at the northeast corner of a certain lot or parcel of land known and designated as Lot Number Four (4) on a certain map entitled "Map of Nassau Heights, of which said lot a portion thereof is hereby conveyed, and which said point or place of beginning is also at the point of the intersection of the southerly side of the aforesaid public highway known as the Brookville Road with the westerly side of a certain other public highway known as the Syosset-East Norwich Road, and from said point or place of beginning running North eighty-four degrees and six minutes West (N. 84 deg. 6 min. W.) and along the southerly side of the said Brookville Road for a distance of forty-four and fifty one-hundredths feet (44.50 ft.) to a Tack in a certain stump; thence South seventy-nine degrees and thirty minutes East (S. 79 deg. 30 min. E.) for a distance of forty-three and sixty-five one-hundredths feet (43.65 ft.) to a stake, and thence in about a northeasterly direction and in a straight line to a stake at the point or place of beginning, and as shown on a certain map entitled "Map showing proposed widening of the S. W. corner at Brookville-E. Norwich Road, at Syosset, Nassau County, N. Y.", May, 1921, William H. Bowne, Civil Engineer and Surveyor, Glen Cove, N. Y., of which a copy is hereto annexed and hereby made a part hereof.

Adopted by the Board of Supervisors of Nassau County, N. Y., February 20, 1922.

CORNELIUS E. REMSEN,

Chairman.

Supervisors Burns, Doughty, Painter and Remsen voted aye on the foregoing resolution.

The following resolution was offered by Supervisor Remsen:

RESOLVED, That each Supervisor, as a committee of the Board of Supervisors on County Roads in their respective Towns and City of Nassau County, be, and hereby is, authorized to purchase tools and other necessary equipment from time to time as may be necessary in the maintenance of County roads, at a cost not exceeding $75.00 for each Town and City.

Adopted by the Board of Supervisors of Nassau County, N. Y., February 20, 1922.

CORNELIUS E. REMSEN,

Chairman.

Supervisors Burns, Doughty, Painter and Remsen voted aye on the foregoing resolution.

The following resolution was offered by Supervisor Remsen:

WHEREAS, It appears by the Certificate of Error of the Board of Sewer Commissioners of Great Neck, in the Town of North Hempstead, that the assessment levied against part of lot Number Seven in Block "1," Map of Great Neck Villa, of the Great Neck Sewer District Assessment Map is erroneous, the amount properly chargeable against said parcel being nothing; the whole amount should be charged against all of Lot Number Seven and assessed to another Owner instead of $8.10 as appears on the assessment roll of the Great Neck Sewer District and upon the assessment roll of the Town of North Hempstead for the year 1920; therefore, be it

RESOLVED, That the Board of Sewer Commissioners of Great Neck hereby are authorized to refund the said sum of $8.10 paid by the Owner of Lot Seven, Block 1, Map of Great Neck Villa, on an erroneous assessment, in accordance with the said Certificate of Error filed with a communication to this Board under date of February 11, 1922.

Adopted by the Board of Supervisors of Nassau County, N. Y., February 20, 1922.

CORNELIUS E. REMSEN,

Chairman.

Supervisors Burns, Doughty, Painter and Remsen voted aye on the foregoing resolution.

The following resolution was offered by Supervisor Doughty from the petition of Frank Brower, of Rockville Center:

WHEREAS, It appears by the petition of Frank Brower, that there appears a certain parcel of land assessed in the Town of Hempstead, to one Walter Gelpine, District 11, ¼ Acre, adjoining land of Alex Davison on West side of Long Beach Branch of L. I. R. R., which said premises were sold for unpaid taxes, viz:

1916	Certificate No. 60,	Amount	$6.97
1917	Certificate No. 71,	Amount	6.41
1918	Certificate No. 51,	Amount	7.71
1919	Merged	Amount	3.55
1920	Merged	Amount	4.04
1921	Excluded	Amount	4.40
			$32.18

and

WHEREAS, It appears that said premises were sold to the County of Nassau, for the years above set forth, and petitioner is desirous of obtaining an assignment of the certificates of sale, and is willing and ready to pay the sum of six per cent interest from time that the County became entitled to penalties; now, therefore, be it

RESOLVED, That the County Treasurer, be, and he hereby is, authorized and directed, to accept the proposal of payment of the amount of Thirty-two and 18-100 Dollars ($32.18), with interest at the rate of six per cent and assign the certificates of sale to Frank Brower.

Adopted by the Board of Supervisors of Nassau County, N. Y., February 20, 1922.

CORNELIUS E. REMSEN,

Chairman.

Supervisors Burns, Doughty, Painter and Remsen voted aye on the foregoing resolution.

At 12 o'clock, noon, on motion duly seconded and carried, the Chairman adjourned the meeting to Monday, February 27, 1922, at 10 o'clock in the morning.

Adjourned.

JESSE MERRITT,

Clerk.

February 27, 1922.

No meeting of the Board of Supervisors was held on Monday, February 27, 1922, at 10 o'clock in the morning, as previously fixed.

Supervisors Remsen, Burns and Painter appeared to report on roll call.

Absent, Supervisors Smith and Doughty on account of illness.

As the members present did not constitute a voting quorum, no meeting was held.

The next meeting awaits the call of the Chairman.

NINTH MEETING

March 6, 1922.

A regular meeting of the Board of Supervisors was held in its Chambers in the Court House at Mineola on Monday, March 6, 1922, at 10 o'clock in the morning, pursuant to the following call:

March 3, 1922.

To Jesse Merritt,

Clerk of the Board of Supervisors,

Mineola, Long Island.

Dear Sir:

Please call a regular meeting of the Board of Supervisors to be held in its Chambers in the Court House at Mineola, on Monday, March 6, 1922, at 10 o'clock in the morning, there being no meeting of the Board on February 27, 1922 to fix the time and date for the next meeting.

Respectfully,

CORNELIUS E. REMSEN,

Chairman Board of Supervisors.

The meeting was called to order by Supervisor Remsen, the Chairman of the Board, who directed the Clerk to call the roll.

Present, Supervisors Doughty, Painter and Remsen.

Absent, Supervisors Burns and Smith.

The minutes of the previous meeting were approved as read.

Mr. Ernest Brower, of Roslyn, appeared before the Board to state that the Society for the Prevention of Cruelty to Children, of Brooklyn, would no longer support children from Nassau County without compensation, and the matter would have to be taken up with the County.

A motion was made and carried that the matter of authority for paying for the care of children being maintained by the Society for the Prevention of Cruelty to Children under commitment by law, be referred to the County Attorney to be determined.

A communication was received from the Village of Long Beach requesting a general permit extending over a period of a year or two, to open Park Street and the Long Beach Boulevard, from time to time, for service connections.

The Clerk was directed to notify the Village to file a bond as provided by the resolution governing permits.

The communication from Byron C. Darling, M. D., of 104 East 40th Street, New York City, N. Y., to the Superintendent of Highways of the Town of Hempstead, and referred by him to the Clerk of this Board, regarding the plans for new roads across the meadows to connect with the new Bridge at Long Beach, was referred to the Board's Committee on Roads of the Town of Hempstead.

The contract for the maintenance of prisoners in the Westchester County Penitentiary for the period from January 1st, 1922 to December 31, 1922, was referred to the County Attorney regarding the suggestion to change the term of sixty days to the term of not less than thirty days as suggested by the Warden and Superintendent of the Department of Corrections, East View, New York.

The matter of the application of the President of the Board of Managers of the Tuberculosis Hospital to transfer funds for equipment of the Tuberculosis Hospital was referred to the County Attorney and

Supervisor Burns, on the Board's Committee on Homes, Hospitals and State Institutions.

A motion was made and carried that the bids for coal received on February 27, 1922, in accordance with the advertisement inviting bids for furnishing the County of Nassau with 600 tons of pea coal, be opened at this session.

The following were the bidders:

The Garden City Coal Co. .....$10.37 per ton

Deliveries from March 1st, 1922, to March 1st, 1923

Certified check for $311.10.

The Birdsall Coal Co. ..... $9.75 per ton

Certified check for $300.00.

Garrett Busch .....$10.29 per ton

Certified check for $308.70.

The following resolution was adopted on motion made and carried:

RESOLVED, That the bid of the Birdsall Coal Company of Mineola, L. I., as submitted to this Board in accordance with the advertisement inviting bids to be received on February 27, 1922, for furnishing the County of Nassau with 600 tons of the highest grade pea coal, hereby is accepted at the quoted price of $9.75 per net ton; and

RESOLVED, That the Chairman of this Board enter into a contract for and on behalf of the County with the said The Birdsall Coal Company for said pea coal; and be it further

RESOLVED, That the checks of unsuccessful bidders be returned forthwith.

Adopted by the Board of Supervisors of Nassau County, N. Y., March 6, 1922.

CORNELIUS E. REMSEN,

Chairman.

Supervisors Burns, Doughty, Painter and Remsen voted aye on the foregoing resolution.

Sheriff Smith reported 20 men and 2 women in the Jail for the week ending February 26, 1922; 25 for the same week of the past year; 21 men and 2 women for the week ending March 5, 1922, and 30 for the same week of the past year.

Reports ordered filed.

The following resolution was offered by Supervisor Doughty:

RESOLVED, That the application of the County Treasurer to this Board under date of February 17, 1922, for authority to install one extra telephone in his office for use of tax searchers for incoming calls, hereby is approved and granted.

Adopted by the Board of Supervisors of Nassau County, N. Y., March 6, 1922.

CORNELIUS E. REMSEN,

Chairman.

Supervisors Burns, Doughty, Painter and Remsen voted aye on the foregoing resolution.

The following resolution was offered by Supervisor Painter:

RESOLVED, That the application of the County Clerk to this Board under date of February 10, 1922, for authority to purchase 9 stenographers' chairs and 3 stools from the State Prison Commission for use in that department, hereby is approved and granted.

Adopted by the Board of Supervisors of Nassau County, N. Y., March 6, 1922.

CORNELIUS E. REMSEN,

Chairman.

Supervisors Burns, Doughty, Painter and Remsen voted aye on the foregoing resolution.

The following resolution was offered by Supervisor Painter:

WHEREAS, The County Superintendent of the Poor reports that he has on deposit, as appears by a communication to this Board under date of March 6, 1922, the sum of Ninety-one and 50-100 Dollars ($91.50), for part support of children in Institutions; therefore, be it

RESOLVED, That the said sum of Ninety-one and 50-100 Dollars ($91.50), hereby is directed to be deposited with the County Treasurer and credited to the following accounts:

Municipal and Private Orphan Asylums:

$22.50 from Percy Pearce from January 26 to March 2, 1922;

$9.00 from Joseph Ovino from January 27 to February 17, 1922;

$18.00 from Martin Reilly from November 14, 1921 to February 7, 1922;

$20.00 from Joseph Murray from January 23 to February 20, 1922;

$6.00 from Mary Thoelson for months of January and February,-1922;

Insane, Epileptic and Feebleminded:

$16.00 from Rose Loper from December 18, 1921 to February 18, 1922.

Adopted by the Board of Supervisors of Nassau County, N. Y., March 6, 1922.

CORNELIUS E. REMSEN,

Chairman.

Supervisors Burns, Doughty, Painter and Remsen voted aye on the foregoing resolution.

The following resolution was offered by Supervisor Doughty:

RESOLVED, That Supervisor Burns, of Glen Cove City, hereby is authorized to purchase a Ford Coupe Automobile in exchange for the Dodge automobile, a County car in use by him as Supervisor, at a cost of $200.00, an allowance of $440.00 to be made for said exchange with the Glen Cove Motor Sales Company.

Adopted by the Board of Supervisors of Nassau County, N. Y., March 6, 1922.

CORNELIUS E. REMSEN,

Chairman.

Supervisors Doughty, Painter and Remsen voted aye on the foregoing resolution.

The following resolution was offered by Supervisor Painter:

RESOLVED, That the action of the County Clerk in purchasing one electric desk lamp from S. F. Kelting, of Mineola, on November 19, 1921, for the Motor Vehicle Department, hereby is ratified and approved at a cost of $7.00.

Adopted by the Board of Supervisors of Nassau County, N. Y.,

March 6, 1922.

CORNELIUS E. REMSEN,

Chairman.

Supervisors Burns, Doughty, Painter and Remsen voted aye on the foregoing resolution.

The following resolution was offered by Supervisor Burns:

RESOLVED, That the County Treasurer of Nassau County hereby is authorized and directed to refund from the special highway deposits account of the Board of Supervisors the sum of $25.00 deposited on February 6, 1922 by Guiseppe Nigro, of Glen Cove City, in connection with his application for a permit to open the Cedar Swamp Road, at Glen Cove City, for service to the Nigro property, Supervisor Burns having reported that the replacement has been satisfactorily completed and a refund should be made accordingly

Adopted by the Board of Supervisors of Nassau County, N. Y., March 6, 1922.

CORNELIUS E. REMSEN,

Chairman.

Supervisors Burns, Doughty, Painter and Remsen voted aye on the foregoing resolution.

The following resolution was offered by Supervisor Remsen:

RESOLVED, That the maintenance bond of The Aetna Casualty and Surety Company of Hartford, Connecticut, in behalf of Andrews Brothers, of Mineola, in the sum of Three thousand Dollars, hereby is approved for a period of three years from January 16, 1922, under the terms of the contract with the County of Nassau under date of May 10, 1921, and the resolution of December 19, 1921, for the improvement of that portion of the Middle Neck Road from a point near the property of James Marino northerly to a point about 500 feet north of Main Street, at or near Port Washington, in the Town of North Hempstead, and

RESOLVED, That the Chairman of this Board endorse said bond so approved.

Adopted by the Board of Supervisors of Nassau County, N. Y., March 6, 1922.

CORNELIUS E. REMSEN,

Chairman.

Supervisors Burns, Doughty, Painter and Remsen voted aye on the foregoing resolution.

The following resolution was offered by Supervisor Doughty:

RESOLVED, That the action of the Sheriff of Nassau County in renewing the insurance against fire and theft on the Ford Automobiles, County cars, in use by Deputies Raynor and Monico for the period of one year from February 3, 1922, with the Glen Cove Mutual Insurance Company, hereby is ratified and approved, Policies No. 2 2196 and 2197 filed.

Adopted by the Board of Supervisors of Nassau County, N. Y., March 6, 1922.

CORNELIUS E. REMSEN,

Chairman.

Supervisors Burns, Doughty, Painter and Remsen voted aye on the foregoing resolution.

The following resolution was offered by Supervisor Doughty:

WHEREAS, by resolution of February 15, 1922, the County Treasurer of Nassau County was directed to refund the deposit of B. J. Johnson, of Lynbrook, in the sum of $50.00 on October 4, 1921, less $10.00 cost of repairs in connection with the opening made in that portion of the Merrick road, 70 feet east of Atlantic Avenue, to property of J. S. Simonson, at Lynbrook; and

WHEREAS, an error was made in reporting and directing the deduction of $10.00 for repairs and directing the County Treasurer to credit the amount to the County Roads' Fund of the Town of Hempstead; therefore, be it

RESOLVED, That the County Treasurer hereby is directed to refund the said $10.00 so deducted from the said $50.00 deposit to the said B. J. Johnson, as directed by Supervisor Doughty, from his inspection of this replacement.

Adopted by the Board of Supervisors of Nassau County, N. Y., March 6, 1922.

CORNELIUS E. REMSEN,

Chairman.

Supervisors Burns, Doughty, Painter and Remsen voted aye on the foregoing resolution.

The following resolution was offered by Supervisor Painter:

RESOLVED, That the deposit of $21.00 with the Clerk of this Board from applications for permits to open County roads for service pipes, hereby is directed to be deposited with the County Treasurer and credited to the County Roads' Fund, $6.00 thereof to the Town of North Hempstead, $3.00 to Glen Cove City, and $12.00 to the Town of Hempstead, for the period from February 21st, 1922 to and including March 1, 1922.

Adopted by the Board of Supervisors of Nassau County, N. Y., March 6, 1922.

CORNELIUS E. REMSEN,

Chairman.

Supervisors Burns, Doughty, Painter and Remsen voted aye on the foregoing resolution.

The following resolution was offered by Supervisor Doughty:

WHEREAS, Frederick Roeper, Dog Catcher for the Town of Hempstead, has presented his claims for the impounding and killing of unlicensed dogs under the provisions of Chapter 767 of the Laws of 1920, adding Article 5b to the Agricultural Law, for the period from June 2nd, to July 30th, 1921, in the amounts of $150.20 and $370.00; and

WHEREAS, the County Attorney reports that said claims are in proper form, accompanied by orders of the Justices of the Peace directing the seizing, impounding and killing of the dogs as set forth in said claims all duly verified; now, therefore, be it

RESOLVED, that said claims, be, and the same hereby are allowed in the sum of $150.20 and $370.00, and the County Treasurer is directed to pay the same from the funds derived from dog licenses and penalties available for this purpose.

Adopted by the Board of Supervisors of Nassau County, N. Y., March 6, 1922.

CORNELIUS E. REMSEN,

Chairman.

Supervisors Burns, Doughty, Painter and Remsen voted aye on the foregoing resolution.

The following resolution was offered by Supervisor Painter:

RESOLVED, That the action of the County Treasurer of Nassau County in appointing Albert E. Harvey, Chief Clerk in the Tax Arrears Bureau, County Treasurer's Office, at a salary of $3,000.00 per annum, to take effect as of February 1st, 1922, and in appointing Theresa A. Brenneis, Stenographer in the Tax Arrears Bureau, County Treasurer's Office, at a salary of $1,440.00 per annum, to take effect as of February 15th, 1922, is hereby ratified and approved.

Adopted by the Board of Supervisors of Nassau County, N. Y., March 6, 1922.

CORNELIUS E. REMSEN,

Chairman.

Supervisors Burns, Doughty, Painter and Remsen voted aye on the foregoing resolution.

The following resolution was offered by Supervisor Remsen:

RESOLVED, That the action of the County Superintendent of Highways of Nassau County in renewing the insurance on the Nash Automobile, a county car, for the period of one year from February 26, 1922, with The Automobile Insurance Company of Hartford, Connecticut, hereby is ratified and approved, total premium, $22.10 Policy No. A 1012839, fire and theft.

Adopted by the Board of Supervisors of Nassau County, N. Y., March 6, 1922.

CORNELIUS E. REMSEN,

Chairman.

Supervisors Burns, Doughty, Painter and Remsen voted aye on the foregoing resolution.

The following resolution was offered by Supervisor Doughty:

WHEREAS, by resolution of the Board of Supervisors, dated January 28th, 1916, William S. Pettit of Far Rockaway, New York was authorized and directed to ascertain and report to this Board with all convenient speed as to the cost and the number of releases of land required to be made for the proper improvement as County highway of the following highways in the Town of Hempstead, to wit: Rockaway Turnpike, Burnside Avenue and Sheridan Boulevard; and

WHEREAS, said William S. Pettit ascertained and reported March 28th, 1918, that it would be necessary to acquire fifty-eight, (58) parcels of land as listed on a Schedule "A" annexed and was ordered to secure releases of said parcels of land by negotiation or condemnation; now, therefore, be it

RESOLVED, That said employment of William S. Pettit to secure such releases, be, and the same hereby is, approved, ratified and confirmed and that the claim in the sum of Two thousand four hundred and seventy-five Dollars, ($2,475.00), for services in pursuance of said employment is hereby made a County charge.

Adopted by the Board of Supervisors of Nassau County, N. Y., March 6, 1922.

CORNELIUS E. REMSEN,

Chairman.

Supervisors Burns, Doughty, Painter and Remsen voted aye on the foregoing resolution.

The following resolution was offered by Supervisor Remsen from the Certificate of Error of the Board of Assessors of the Town of North Hempstead:

WHEREAS, it appears by the Certificate of Error of the Board of Assessors of the Town of North Hempstead that the assessment against Robert J. Miller for the year 1921, in Vol. 4, page 151, School District No. 7, Lot ½ of No. 8, Copp Map, at Great Neck, is erroneous, this lot being assessed as having a house on it for $700.00 instead of a vacant lot at a valuation of $100.00; therefore, be it

RESOLVED, That the Receiver of Taxes of the Town of North Hempstead hereby is authorized and directed to correct the said error as above recited, to make the assessment appear at a valuation of $100.00 as lot property, and accept payment on the $100.00 assessment for the said ½ of Lot No. 8, and charge the deficiency hereby created to the said Town of North Hempstead in the Return to the County Treasurer of Nassau County.

Adopted by the Board of Supervisors of Nassau County, N. Y., March 6, 1922.

CORNELIUS E. REMSEN,

Chairman.

Supervisors Burns, Doughty, Painter and Remsen voted aye on the foregoing resolution.

The following resolution was offered by Supervisor Remsen from the Certificate of Error of the Board of Assessors of the Town of North Hempstead:

WHEREAS, it appears by the Certificate of Error of the Board of Assessors of the Town of North Hempstead that the assessment against Albert F. Harman in Volume 6, page 38, Herrick-Albertson Square School

District No. 9, Map of Nassau Heights No. 3, Lots 729 and 730, for the year 1921, is erroneous, these lots being assessed as having a house on them for $300.00 instead of vacant lot property at a valuation of $60.00 each; therefore, be it

RESOLVED, That the Receiver of Taxes of the Town of North Hempstead hereby is directed to reduce said assessment against lots 729 and 730, as above recited, to appear at a valuation of $60.00 each, vacant lot property, instead of at a valuation of $300.00, and accept payment of the tax on $60.00 each; that the Receiver of Taxes notify the County Treasurer of the amount of such reduction, and the County Treasurer, upon receipt of such notice and a copy thereof, with service of a copy hereof, credit Return Real Taxes, Town of North Hempstead, 1921, and charge the deficiency thereby created to the Town of North Hempstead.

Adopted by the Board of Supervisors of Nassau County, N. Y., March 6, 1922.

CORNELIUS E. REMSEN,

Chairman.

Supervisors Burns, Doughty, Painter and Remsen voted aye on the foregoing resolution.

The following resolution was offered by Supervisor Doughty from the petition of Jacob Kohn, of Hempstead:

WHEREAS, It appears by the petition of Jacob Kohn that lot 1, Block 19, Marsh Map, Town of Hempstead, Nassau County, N. Y., has been sold for the taxes of 1906 and 1907, to the County of Nassau on December 21, 1909, and that Certificate Number 14 was issued to said County, and that the said petitioner is ready and willing to pay the amount for which said premises were sold for an assignment of said certificate to him; now, therefore, be it

RESOLVED, That the Treasurer of Nassau County be, and he hereby is, directed and authorized to assign said Certificate above described to Jacob Kohn upon payment by the said Jacob Kohn of $24.34, the amount for which said property was sold together with interest at the rate of 6 per cent per annum thereon.

Adopted by the Board of Supervisors of Nassau County, N. Y., March 6, 1922.

CORNELIUS E. REMSEN,

Chairman.

Supervisors Burns, Doughty, Painter and Remsen voted aye on the foregoing resolution.

The following resolution was offered by Supervisor Remsen from the petition filed by Jacob Kohn:

WHEREAS, it appears by the petition of Jacob Kohn, that Lots 2531 to 2533 inclusive on Map of Garden City Park, situate in the Town of North Hempstead, County of Nassau and State of New York, have been sold for the unpaid taxes of 1916 to the County of Nassau and that Certificate Nos. 5542-5543-5544 were issued to said County, and that the said petitioner is ready and willing to pay the amount for which said premises were sold with whatever interest and penalties the County is now entitled to for an assignment of said certificates to him,

NOW, THEREFORE, BE IT RESOLVED, That the Treasurer of Nassau County be and he hereby is directed and authorized to assign said certificates above described to Jacob Kohn upon payment by the said Jacob Kohn of the amount for which said property was sold together with whatever interest and penalties the County would be entitled to if same were redeemed.

Adopted by the Board of Supervisors of Nassau County, N. Y., March 6, 1922.

CORNELIUS E. REMSEN,

Chairman.

Supervisors Burns, Doughty, Painter and Remsen voted aye on the foregoing resolution.

The following resolution was offered by Supervisor Remsen from the petition filed by Marie Priou:

WHEREAS, it appears by the petition of Marie Priou that she is the owner of Lots 296-299, both inclusive, Block 15, Map of Roslyn Highlands, and that a recent tax search turns up an item of unpaid taxes for the 1894 against said lots 296-299, Block 15, no assessment, having no map title or any other way in which to identify this property, and

WHEREAS, in order to clear any question or cloud on said title which may be raised by reason of the fact that it was assessed to one James Powers who was at one time the owner of this property, said petitioner is ready and willing to pay the face amount of said tax, to wit: $3.23 with interest and penalties cut off, in full satisfaction of said unpaid item of tax for the year 1894;

NOW, THEREFORE, be it resolved that the Treasurer of Nassau County be and he hereby is authorized and directed to accept the sum of $3.23 in full satisfaction of said 1894 tax assessed to James Powers as against Lots 296-299, Block 15, and to issue receipt therefor, and to mark the record of said unpaid tax paid.

Adopted by the Board of Supervisors of Nassau County, N. Y., March 6, 1922.

CORNELIUS E. REMSEN,

Chairman.

Supervisors Burns, Doughty, Painter and Remsen voted aye on the foregoing resolution.

The following resolution was offered by Supervisor Doughty from the Certificate of Error of the Board of Assessors of the Town of Hempstead dated February 21, 1922:

WHEREAS, It appears by the Certificate of Erroneous assessment of the Board of Assessors of the Town of Hempstead that a certain parcel of real property assessed upon the assessment roll of the Town of Hempstead for the year 1921 in Volume 2, page 90, described as follows:

John and Katherine Harlocher, School Dist. 6, ⅜ acre, Real Estate value, $300.00, bounded

North by Seaford Realties Inc.;

East by W. J. & E. Claud;

South by Condit Ave.

West by Wm. Condit, being 200 feet west of Jackson Avenue,

is erroneous and should be stricken from said roll, the same parcel of real property being assessed for the year 1921 in Volume 21, page 155, described as follows:

John and Katherine Harlocher, School Dist. 6, ⅜ Acre, Real Estate Value $300.00; bounded

North by Seaford Realties Inc.

South by Condit Avenue.

East by W. J. and E. Claud,

West by Wm. Condit, being 200 feet west of Jackson Avenue, being

100 feet x 157.94 feet,

therefore, be it

RESOLVED, That the Receiver of Taxes of the Town of Hempstead hereby is directed to mark the said erroneous assessment as above set

forth for the year 1921, "Cancelled by order of the Board of Supervisors, February 28, 1922, erroneous assessment, and charge the deficiency hereby created to the Town of Hempstead when making his return to the County Treasurer.

Adopted by the Board of Supervisors of Nassau County, N. Y., March 6, 1922.

CORNELIUS E. REMSEN,

Chairman.

Supervisors Burns, Doughty, Painter and Remsen voted aye on the foregoing resolution.

The following resolution was offered by Supervisor Remsen from the Certificate of Error of the Board of Assessors of the Town of North Hempstead, dated January 8, 1922:

WHEREAS, It appears by the Certificate of Error of the Board of Assessors of the Town of North Hempstead that the assessment against William Van Nostrand, for the year 1921, in Vol. 3, Page 79, School District of Floral Park, Lots 47 and 48, Block J, Calhoun Map, is erroneous, these lots being assessed in the field book with lots 1, 2, 3 and 4, Block J, for $2,400.00, and in transferring the assessment to the permanent roll, a mistake was made at $900.00 for lots 47 and 48, instead of assessing with lots 1, 2, 3 and 4, Block J. for $2,400.00 as assessed; therefor, be it

RESOLVED, That the Receiver of Taxes of the Town of North Hempstead hereby is authorized and directed to correct the error as above recited, to appear at $2,400.00 for lots 47 and 48, with 1, 2, 3 and 4, Block J, as it appears in the Field Book and accept payment of said tax upon the assessment of $2,400.00.

Adopted by the Board of Supervisors of Nassau County, N. Y., March 6, 1922.

CORNELIUS E. REMSEN,

Chairman.

Supervisors Burns, Doughty, Painter and Remsen voted aye on the foregoing resolution.

The following resolution was offered by Supervisor Doughty from the Certificate of Error of the Board of Assessors of the Town of Hempstead dated February 21, 1922:

WHEREAS, It appears by the Certificate of Error of the Board of Assessors of the Town of Hempstead that a certain piece or parcel of

real property assessed upon the assessment roll of the Town of Hempstead for the year 1921, in Volume 1, page 254, described as follows:

Wince J. and Eva Claud, School Dist. 6, 1-5 acre, Real Estate value $150.00, bounded

North by Seaford Realties Inc.;

East by Wm. Condit;

South by Condit Ave.,

West by J. and K. Harlocker, being 150 feet west of Jackson Ave., is erroneous and should be stricken from said roll, the same parcel of real property being assessed for the year 1921 in Volume 21, page 155, described as follows:

W. J. and E. Claud, School Dist. 6, 1-5 acre, Real Estate value, $150.00; bounded

North by Seaford Realties Inc.,

East by Wm. Condit;

South by Condit Ave.,

West by J. and K. Horlacher, being 150 feet west of Jackson Ave., being 50 feet x 160 feet; therefore, be it

RESOLVED, That the Receiver of Taxes of the Town of Hempstead hereby is authorized to cancel the said erroneous assessment as above recited, by marking the records for the year 1921, "Cancelled by order of the Board of Supervisors, erroneous assessment," and charge the deficiency hereby created to the Town of Hempstead in making his return to the County Treasurer.

Adopted by the Board of Supervisors of Nassau County, N. Y., March 6, 1922.

CORNELIUS E. REMSEN,

Chairman.

Supervisors Burns, Doughty, Painter and Remsen voted aye on the foregoing resolution.

The following resolution was offered by Supervisor Burns:

RESOLVED, That William H. Bowne, of Glen Cove City, hereby is authorized and directed to establish and monument new lines on School

Street, Glen Street, and Glen Cove Avenue, county roads, at Glen Cove City, as shown on a map prepared for this purpose.

Adopted by the Board of Supervisors of Nassau County, N. Y., March 6, 1922.

CORNELIUS E. REMSEN,

Chairman.

Supervisors Burns, Doughty, Painter and Remsen voted aye on the foregoing resolution.

The following resolution was offered by Supervisor Remsen:

RESOLVED, That the County Attorney in consultation with the County Superintendent of Highways prepare and submit to the Board for approval and adoption a standard form of contract for construction of County Roads, which form of contract shall be submitted with the specification as a basis for proposals and contracts for County Road construction.

Adopted by the Board of Supervisors of Nassau County, N. Y., March 6, 1922.

CORNELIUS E. REMSEN,

Chairman.

Supervisors Burns, Doughty, Painter and Remsen voted aye on the foregoing resolution.

The following resolution was offered by Supervisor Painter:

RESOLVED, That the proposal of the P. T. Cox Contracting Company, Inc., to make a change at the north end of the Bayville Bridge, at Bayville, in the Town of Oyster Bay, in accordance with the plans and specifications therefor submitted to this Board under date of March 4, 1922 and approved by the County Superintendent of Highways and the Consulting Engineer under date of March 6, 1922, in connection with the work of constructing the said Balville Bridge under contract with the County of Nassau, hereby is accepted at a cost of $4,900.00, the itemized amounts being as follows:

All new work

Sheeting, 200 lin. ft. at $17.00	$3,400.00
Fill work, 900 cu. yds. at $2.00	1,800.00
Road work, 440 sq. yds. at $2.75	1,210.00
	$6,410.00

Work omitted from original contract	3,090.00
	$3,320.00
Work lost which was done on last end wing	1,580.00
Net Estimate for proposed change	$4,900.00

and

RESOLVED, That the above work to be done in connection with and in accordance to the terms and conditions of the contract dated May 24th, 1921.

Adopted by the Board of Supervisors of Nassau County, N. Y., March 6, 1922.

CORNELIUS E. REMSEN,

Chairman.

Supervisors Burns, Doughty, Painter and Remsen voted aye on the foregoing resolution.

The following resolution was offered by Supervisor Painter:

RESOLVED, That the County Treasurer of Nassau County transfer the sum of $2,000.00 from the Current Surplus to the credit of the account known as County Treasurer-Equipment for the payment of claim No. 1505 payable to the Art Metal Construction Company, as reported by the County Comptroller in a communication requesting funds for the said payment.

Adopted by the Board of Supervisors of Nassau County, N. Y., March 6, 1922.

CORNELIUS E. REMSEN,

Chairman.

Supervisors Burns, Doughty, Painter and Remsen voted aye on the foregoing resolution.

The following resolution was offered by Supervisor Painter:

RESOLVED, That the County Treasurer of Nassau County hereby is authorized and directed to transfer the sum of $935.97 from the Current Surplus to the credit of the account known as "Tuberculosis Hospital-Administration Equipment, for the payment of Claim No. 742, in the amount of $450.00 payable to Philip Strobel & Son and others that may be presented in the future, as reported by the County Comptroller.

Adopted by the Board of Supervisors of Nassau County, N. Y., March 6, 1922.

CORNELIUS E. REMSEN,

Chairman.

Supervisors Burns, Doughty, Painter and Remsen voted aye on the foregoing resolution.

The following resolution was offered by Supervisor Remsen:

RESOLVED, That the County Treasurer of Nassau County refund from the special highway deposits account of the Board of Supervisors the sum of $25.00 deposited by Hines Brothers, of Great Neck, on February 21, 1922 in connection with an application for a permit to open the Elm Point road, a county road, at Great Neck, Supervisor Remsen having reported from an inspection that the replacement has been satisfactorily completed.

Adopted by the Board of Supervisors of Nassau County, N. Y., March 6, 1922.

CORNELIUS E. REMSEN,

Chairman.

Supervisors Burns, Doughty, Painter and Remsen voted aye on the foregoing resolution.

The following resolution was offered by Supervisor Doughty:

RESOLVED, That the County Treasurer transfer the sum of $25,000.00 from the Current Surplus to the credit of the County Roads Fund, $20,000.00 thereof to the Town of Hempstead, $3,000.00 to the Town of North Hempstead, and $2,000.00 to the City of Glen Cove to provide funds for claims chargeable to County Roads incurred in the year 1921.

Adopted by the Board of Supervisors of Nassau County, N. Y., March 6, 1922.

CORNELIUS E. REMSEN,

Chairman.

Supervisors Burns, Doughty, Painter and Remsen voted aye on the foregoing resolution.

At 12:30 P. M. on motion, duly seconded and carried, the Chairman

adjourned the meeting to Monday, March 13th, 1922, at 10 o'clock in the morning in the Chambers of the Board of Supervisors.

Adjourned.

JESSE MERRITT,

Clerk.

TENTH MEETING

March 13, 1922.

A regular meeting of the Board of Supervisors convened in its Chambers in the Court House on Monday, March 13th, 1922, at 10 o'clock in the morning.

The meeting was called to order by the Chairman, Supervisor Remsen, who directed the Clerk to call the roll.

Present, Supervisors Burns, Doughty, Painter and Remsen.

Absent, Supervisor Smith.

Upon motion made and carried, the reading of the minutes of the previous meeting was dispensed with.

Sheriff Smith reported 17 men and 2 women in the Jail for the week ending March 12, 1922; 22 for the same week of the past year.

Report ordered filed.

An application was filed by Seaman Davison, of 37 Atlantic Avenue, Oceanside, L. I., to serve as a traffic officer of the County of Nassau.

Referred to the Sheriff.

A communication was received from The Bar Association of Nassau County enclosing a resolution requesting the Board to fix the salary of the Court Clerk at $5,000.00 per annum, and salaries of Court Attendants and Interpreter at a sum not less than $2,500.00 per annum.

The Clerk was directed to acknowledge the same and to state that the County budget for the year 1922 has been adopted providing for salaries for the year 1922.

The following resolution was offered by Supervisor Painter:

RESOLVED, That the deposits filed with this Board on behalf of the following, hereby are directed to be refunded by the County Treasurer from the special highway deposits account of the Board of Supervisors:

$25.00 on October 13, 1921, by B. W. Lyon, 201 Broadway, Brooklyn, City to open West Broadway, at Hewlett, for service to his property;

$25.00 on November 3, 1921 by Charles D. Wooley & Bros. of 21 Herriman Ave. Jamaica, to open that portion of Franklin Avenue, southwest corner of Jackson, to No. 5, at Hempstead;

$25.00 on Jan. 20, 1922 by Streeter Brothers, 7 Margaret Court, Hempstead, to open North Franklin Street, 110 feet north of Smith Street, at Hempstead;

$25.00 on Feb. 7, 1922 by Louis N. Weingartner, Jericho Turnpike (Lunch Wagon), to open portion of the Jericho Turnpike, south side, 130 feet west of Flower Ave. at Floral Park;

$50.00 on Feb. 7, 1922 by William J. Hass, 11 So. Main Street, Freeport, to open South Main Street, for service in front of No. 11, Cannon Restaurant, at Freeport;

Supervisor Doughty having reported from inspections that the replacements have been satisfactorily completed and refunds should be made accordingly.

Adopted by the Board of Supervisors of Nassau County, N. Y., March 13, 1922.

CORNELIUS E. REMSEN,

Chairman.

Supervisors Burns, Painter and Remsen voted aye on the foregoing resolution.

The following resolution was offered by Supervisor Painter:

RESOLVED, That the County Treasurer refund the deposit of $25.00 from the special highway deposits account of the Board of Supervisors as made by John J. Dixon, Jr. of Roosevelt, on December 13, 1921 in connection with an application for a permit to open Nassau Road, (Main Street), at Roosevelt, in the Town of Hempstead, Supervisor Doughty having reported from an inspection that the replacement has been satisfactorily completed and a refund should be made accordingly.

Adopted by the Board of Supervisors of Nassau County, N. Y., March 13, 1922.

CORNELIUS E. REMSEN,

Chairman.

Supervisors Burns, Painter and Remsen voted aye on the foregoing resolution.

The following resolution was offered by Supervisor Remsen:

WHEREAS, Philip Kelly, Dog Catcher for the Town of North Hempstead, has presented his claim for the impounding and killing of unlicensed dogs under the provisions of Chapter 767 of the Laws of 1920, adding Article 5b to the Agricultural Law, for the period of December, 1921 and January, 1922, in the amount of $187.60; and

WHEREAS, the County Attorney reports that said claim is in proper form accompanied by orders of the Justices of the Peace directing the seizing, impounding and killing of the dogs as set forth in said claim duly verified; now, therefore, be it

RESOLVED, that said claim, be, and the same hereby is, allowed in the sum of $187.60, and the County Treasurer is directed to pay the same from the funds derived from dog licenses and penalties available for this purpose.

Adopted by the Board of Supervisors of Nassau County, N. Y., March 13, 1922.

CORNELIUS E. REMSEN,

Chairman.

Supervisors Burns, Doughty, Painter and Remsen voted aye on the foregoing resolution.

The following resolution was offered by Supervisor Remsen from the petition of Andrew Peaser, of Westbury:

WHEREAS, it appears by the petition of Andrew Peaser, of Westbury, L. I. by his agent Herbert R. Renison, that Lots 35 and 36 in Block 96, second map of the City of New Cassell, 1894 assessment roll No. 1, page 136, above lots were shown sold to the Town on March 12, 1896 by Certificate No. 641; 1895 assessment roll No. 1, page 388, the same lots appear and were sold to the Town on April 12, 1897 by Certificate 859; 1896 assessment roll No. 1, page 610, same lots appear and were sold to the Town on April 26, 1898 by Certificate 4127 and 4128; 1897 assessment roll No. 1, page 608, the same lots appear and were sold to the Town on August 17, 1899 by Certificates 4344 and 4345; 1898 assessment roll No. 1,

page 593, the same lots appear and were sold to Nassau County on December 17, 1903 by Certificate 6898 with other lots; 1899 assessment roll No. 1, page 669, an assessment appears; 1900 assessment roll No. 1, page 682, an assessment appears; for the years 1899 and 1900 said lots were sold on December 17, 1902 to Nassau County by Certificates 6917 and 6918; 1901 assessment roll No. 1, page 708, an assessment appears against the same lots;

1902 assessment roll No. 2, page 413, an assessment appears against the same lots;

1903 assessment roll No. 2, page 365, an assessment appears against same lots;

1901 and 1902 and 1903, these lots were sold to Nassau County on February 8, 1906 by Certificates 6112 and 6113;

1904 assessment roll No. 2, page 444, an assessment appears against the same lots and in Return Book No. 1, page 410, said assessment is marked rejected;

1905 assessment roll No. 2, page 444, an assessment appears against the same lots and is marked excluded from roll by resolution of the Board of Supervisors dated November 13, 1903;

1906 assessment roll No. 2, page 164, an assessment appears against same lots, and is marked excluded by the same resolution dated November 19, 1906;

1907 assessment roll No. 2, page 164, an assessment appears against said lots and is marked excluded by same resolution dated January 9, 1908;

1908 assessment roll No. 2, page 114, an assessment appears against said lots and is marked excluded by same resolution dated December 14, 1908;

1909 assessment roll No. 2, page 114, assessment appears against said lots and is marked excluded by same resolution dated November 22, 1909; and

WHEREAS, Edmond O'Connor received a tax deed dated February 23, 1917 from the County of Nassau in which the foregoing taxes were merged; and

WHEREAS, the said Edmond O'Connor has by deed dated July 23, 1921 conveyed said premises to Andrew Peaser, the petitioner; now, therefore, be it

RESOLVED, that the County Treasurer be, and he hereby is, authorized and directed to mark all sales prior to 1910 and all open items, or any which appear excluded or merged, "Cancelled by resolution of the Board of Supervisors," and charge any deficiency thereby created to the Town of North Hempstead.

Adopted by the Board of Supervisors of Nassau County, N. Y., March 13, 1922.

CORNELIUS E. REMSEN,

Chairman.

Supervisors Burns, Doughty, Painter and Remsen voted aye on the foregoing resolution.

The following resolution was offered by Supervisor Burns:

RESOLVED, That the action of Supervisor Painter in directing Daniel Kraft, of Oyster Bay, to construct a cement wall on Anstice Street, a county road, at Oyster Bay, hereby is ratified and approved at a cost of $142.00.

Adopted by the Board of Supervisors of Nassau County, N. Y., March 13, 1922.

CORNELIUS E. REMSEN,

Chairman.

Supervisors Burns, Doughty and Remsen voted aye on the foregoing resolution.

The following resolution was offered by Supervisor Doughty:

RESOLVED, That the action of the Sheriff of Nassau County in employing Earl Comstock, John Harn, and Lawrence Wanzer as watchmen at $5.00 per day from March 11, 1922 hereby is ratified and approved to watch Pasqualle Viola, a prisoner, indicted for murder in the First Degree and a patient in the Tuberculosis Hospital at Plainview, Long Island, the said services to be continued until further notice from the said Sheriff.

Adopted by the Board of Supervisors of Nassau County, N. Y., March 13, 1922.

CORNELIUS E. REMSEN,

Chairman.

Supervisors Burns, Doughty, Painter and Remsen voted aye on the foregoing resolution.

The following resolution was offered by Supervisor Burns:

RESOLVED, That Supervisor Remsen of the Town of North Hempstead, hereby is authorized to purchase from Frederick W. Seaman, of Roslyn, L. I., one Studebaker Automobile for his use as Supervisor in exchange for the 1919 Buick Automobile, a county car, at a cost of Sixteen hundred and sixty two Dollars, ($1,662.00).

Adopted by the Board of Supervisors of Nassau County, N. Y., March 13, 1922.

CORNELIUS E. REMSEN,

Chairman.

Supervisors Burns, Doughty and Painter voted aye on the foregoing resolution.

The following resolution was offered by Supervisor Painter:

RESOLVED, That the action of the Supervisor of the Town of North Hempstead and the Engineer in charge of the construction of a drainage system on the Cutter Mill Road, at Great Neck, in the Town of North Hempstead, in directing Crampton Brothers, the contractors, to furnish and install one small Inlet, Complete, for $35.00 and 1399 square yards of Asphaltic Penetration Pavement at $2.15 per square yard, hereby is ratified and approved in connection with the contract dated January 10, 1921 and the final estimate therefor dated January 9, 1922 as filed by Crampton Brothers.

Adopted by the Board of Supervisors of Nassau County, N. Y., March 13, 1922.

CORNELIUS E. REMSEN,

Chairman.

Supervisors Burns, Doughty and Painter voted aye on the foregoing resolution.

The following resolution was offered by Supervisor Remsen:

WHEREAS, On the 10th day of January, 1921, a contract was entered into by and between the County of Nassau and Crampton Brothers, of Great Neck, for the construction of a drainage system on the Cutter Mill Road, at Great Neck, in the Town of North Hempstead; and

WHEREAS, W. Fred Starks, as Civil Engineer in charge of said improvement, has duly filed his certificate in writing to this Board that the said contractors have duly performed all conditions as required of them by said contract, and the work is accepted by him; therefore, be it

RESOLVED, That the said work so performed and materials furnished under the terms of the contract above mentioned be, and the same hereby is, accepted and approved.

Adopted by the Board of Supervisors of Nassau County, N. Y., March 13, 1922.

CORNELIUS E. REMSEN,

Chairman.

Supervisors Burns, Doughty, Painter and Remsen voted aye on the foregoing resolution.

The following resolution was offered by Supervisor Doughty:

RESOLVED, That the Standard Bitulithic Company, of 50 Church Street, New York City, hereby is given an extension in time to May 1st, 1922 to complete and perform the contract work for the County of Nassau under contract dated October 13, 1921 for the repair and widening of the Merrick Road, from Rockaway Road easterly, at all places where the concrete curb and gutter is now laid, and at such other places as may be directed by the Supervisor or the Engineer in Charge.

Adopted by the Board of Supervisors of Nassau County, N. Y., March 13, 1922.

CORNELIUS E. REMSEN,

Chairman.

Supervisors Burns, Doughty, Painter and Remsen voted aye on the foregoing resolution.

The following resolution was offered by Supervisor Burns:

RESOLVED, That the sum of $24.00 on deposit with the Clerk of this Board from applications for permits to open county roads for service pipes, hereby is directed to be deposited with the County Treasurer and credited to the County Roads' Fund, $21.00 thereof to the Town of Hempstead, and $3.00 to Glen Cove City, for the period from March 3d, 1922 to and including March 10th, 1922.

Adopted by the Board of Supervisors of Nassau County, N. Y., March 13, 1922.

CORNELIUS E. REMSEN,

Chairman.

Supervisors Burns, Doughty, Painter and Remsen voted aye on the foregoing resolution.

The following resolution was offered by Supervisor Remsen:

RESOLVED, That the County Attorney and the County Superintendent of Highways of Nassau County hereby are authorized to appear before the Highway Commission, at Albany, New York, in connection with the Bill providing the exchanging of County roads for certain State and County Highways, and to consult regarding other highway matters.

Adopted by the Board of Supervisors of Nassau County, N. Y., March 13, 1922.

CORNELIUS E. REMSEN,

Chairman.

Supervisors Burns, Doughty, Painter and Remsen voted aye on the foregoing resolution.

The following resolution was offered by Supervisor Doughty:

RESOLUTION NUMBER TWO.

AN ACT authorizing the issuance of $135,000.00 of Certificates of Indebtedness of the County of Nassau, for the construction, improvement and maintenance of bridges and parts of bridges, and providing for a tax to pay the principal and interest of said Certificates of Indebtedness and requiring undertakings to be given pursuant to Section 14 of the County Law by the County Comptroller and County Treasurer.

Passed pursuant to authority conferred by the Highway Law, the County Law and the General Municipal Law, as amended, at a meeting of the Board of Supervisors of the County of Nassau, held on March 13th, 1922, nine votes (being the vote of more than two-thirds of the members elected to said Board), being in favor of, and no votes against its passage.

WHEREAS, pursuant to Section 269-f of the Highway Law, the County Superintendent of Highways of the County of Nassau prepared and submitted to the Board of Supervisors of the County of Nassau on September 21st, 1921, a statement of the amount necessary to be raised by the Board of Supervisors for the construction, improvement and maintenance of the bridges and parts of bridges within the said County for the next ensuing year; and

WHEREAS, Pursuant to Section 269-g of the Highway Law, the Board of Supervisors upon receipt of said statement considered the estimate therein and by resolution adopted September 28th, 1921, a majority vote of all the members of the Board approved said estimate; and

WHEREAS, The statement as thus approved was thereafter duly signed in duplicate by the Chairman and Clerk of the Board and one copy thereof filed with the County Clerk and the other with the County Treasurer; and

WHEREAS, said bridges are a continuation of County Roads and are wholly within the County of Nassau and over streams intersecting or at the terminus of County Roads; and

WHEREAS, said bridges do not connect any County Road with a street, avenue, bridge or part of a bridge of an adjoining City of the first class or of a Village, or within an adjoining County; and

WHEREAS, it is provided by Section 250 of the Highway Law, as amended that each County in this State shall be liable to pay the whole of the expense of the construction, care, maintenance, preservation and repair of a public bridge lawfully constructed or to be constructed over a waterway intersecting a County Road; and

WHEREAS, It is necessary to raise a part of amounts set forth in said statement by issuing Certificates of Indebtedness of the County; now, therefore

THE BOARD OF SUPERVISORS OF THE COUNTY OF NASSAU, DO RESOLVE AND ENACT AS FOLLOWS:

Section 1. There shall be issued Certificates of Indebtedness of the County of Nassau in the aggregate principal amount of $135,000.00 for the construction, improvement and maintenance of the bridge and parts of bridges in the County of Nassau in accordance with said statement of the County Superintendent of Highways approved by the Board of Supervisors, September 28th, 1921. Said Certificates of Indebtedness shall be 135 in number, numbered from one to one hundred and thirty-five inclusive, and of the denomination of $1,000.00 each. They shall be dated, April 1st, 1922, and shall mature and be payable on October 1st, 1923, and shall bear interest from their date at the rate of five per centum per annum, payable semi-annually on the first days of October and April, and at maturity. The principal and interest of said Certificates of Indebtedness shall be payable in gold coin of the United States of America of the present standard of weight and fineness at the office of the County Treasurer. They shall be signed by the chairman of the Board of Supervisors, and by the County Treasurer and countersigned by the County Comptroller, and the seal of the County shall be thereunto affixed and attested by the County Clerk.

Section 2. Said Certificates of Indebtedness shall be issued in substantially the following form:

No. $1,000.00

UNITED STATES OF AMERICA,

STATE OF NEW YORK,

COUNTY OF NASSAU,

BRIDGE CERTIFICATES OF INDEBTEDNESS.

The County of Nassau, in the State of New York, hereby certifies that it is indebted and for value received, promises to pay to legal representatives, successors or assigns, one thousand dollars, ($1,000.00), on the first day of 192 , with interest thereon from the date hereof at the rate of five per centum, payable semi-annually on the and at maturity. Both principal and interest of this Certificate of Indebtedness are payable in gold coin of the United States of America of the present standard of weight and fineness at the office of the County Treasurer of the County of Nassau at Mineola, New York.

This Certificate when registered on the books of the County Treasurer of the County of Nassau shall be transferable only upon presentation to the County Treasurer with a written assignment duly acknowledged or proved.

This certificate is one of a series of certificates of indebtedness of like tenor, and is issued pursuant to the Highway Law, the General Municipal Law, and the County Law of the State of New York, as amended, and a resolution of the Board of Supervisors of the County of Nassau duly passed March 13th, 1922. It is hereby certified and recited that all conditions, acts and things required by the constitution, or statute of the State of New York to exist, be performed or happen, precedent to or in the issuance of this certificate, exist, have been performed and have happened, and that the issue of certificates of which this is one, together with all certificates of said County, is within every debt and other limit prescribed by the constitution or statutes of said State.

IN WITNESS, The County of Nassau has caused this certificate to be signed by the Chairman of its Board of Supervisors and the County Treasurer, and countersigned by the County Comptroller of said County, and the corporate seal of said County to be hereunto affixed and attested by the County Clerk, and this certificate to be dated, 192 .

THE COUNTY OF NASSAU,

By

_____

Chairman of the Board of Supervisors.

_____

County Treasurer of Nassau County.

Countersigned:

_____

County Comptroller of Nassau County.

Attest:

_____

County Clerk of Nassau County.

Date of Registration	Name of Registered Owner	Registered By
.....	.....	.....
.....	.....	.....
.....	.....	.....
.....	.....	.....

Section 3. There shall be raised annually by tax upon all the taxable property in the County of Nassau a sum sufficient to pay the principal and interest of said certificates of indebtedness as the same shall become due.

Section 4. Before said certificates of indebtedness are issued the County Comptroller shall give an undertaking in the sum of Five thousand Dollars as adequate security for the faithful performance of his duties in the issuance of said certificates of indebtedness, and the County Treasurer shall give an undertaking in the sum of Ten Thousand Dollars as adequate security for the faithful performance of his duties in the issuance of said certificates of indebtedness and the lawful application of the funds arising therefrom and of the funds that may be raised by tax for the payment of the principal and interest thereon which may come into his hands, which undertaking shall be approved by the County Judge of Nassau County as to their own form and the sufficiency of sureties thereon and filed with the County Clerk.

Section 5. Said certificates of indebtedness shall be sold by the County Comptroller at public sale, pursuant to advertisement in the manner required by law for the sale of bonds of the County, and he is hereby authorized to give such further notice of said sale as he may deem advisable. Said certificates shall not be sold for less than par and accrued interest to the date of delivery. The County Comptroller is hereby authorized to deliver said certificates upon receipt by the County Treasurer of the purchase price thereof.

Section 6. The proceeds of the sale of said certificates of indebtedness shall be expended for construction, or the permanent betterment of the following bridges mentioned in said statement of the County Superintendent of Highways approved by the Board of Supervisors on September 28th, 1921.

BRIDGES IN REPORT:

1st Bridge on Long Beach Road

2nd Bridge on Long Beach Road (Barnum Island)

3rd Bridge on Long Beach Road (Elimination)

Malverne Bridge

Burnside Avenue Bridge

Barnum Island (Repairs)

Greenwich Street Bridge

Washington Street Bridge

Seaford Bridge

3 Bridges West of Lynbrook

1 Bridge at Rockville Centre

Changes in construction of the North approach to the Long Beach Bridge, and completion.

Section 7. This Act shall take effect immediately, and the Clerk of the Board of Supervisors is hereby directed to file and publish the same according to law.

Adopted by the Board of Supervisors of Nassau County, N. Y., March 13, 1922.

CORNELIUS E. REMSEN,

Chairman.

Supervisors Burns, Doughty, Painter and Remsen voted aye on the foregoing resolution.

The following resolution was offered by Supervisor Painter:

RESOLVED, That the County Treasurer transfer the sum of $1,500.00 from the General or Contingencies Fund to the credit of the account known as Supervisors' Equipment, for the payment of Claim No. 1725 in the amount of $1,700.00 payable to William B. Steadman and others that may be presented in the future.

Adopted by the Board of Supervisors of Nassau County, N. Y., March 13, 1922.

CORNELIUS E. REMSEN,

Chairman.

Supervisors Burns, Doughty, Painter and Remsen voted aye on the foregoing resolution.

The following resolution was offered by Supervisor Doughty:

RESOLVED, That the resolution adopted by this Board on March 6, 1922, approving the employment of William S. Pettit and making his claim for $2,475.00 a County charge in the matter of securing releases and filing a report on March 28, 1918 in connection with the improvement of Rockaway Turnpike, Burnside Avenue and Sheridan Boulevard County Highway Improvement No. 1396, hereby is amended, to approve the employment and the claim for $2,475.00 covering all the 58 releases except one, which is to be acquired either by condemnation or otherwise, as appears by the said claim and statement dated December 2, 1921, for services as filed by the said William S. Pettit.

Adopted by the Board of Supervisors of Nassau County, N. Y., March 13, 1922.

CORNELIUS E. REMSEN,

Chairman.

Supervisors Burns, Doughty, Painter and Remsen voted aye on the foregoing resolution.

At 12.15 P. M., on motion duly seconded and carried, the Chairman adjourned the meeting to Monday, March 20, 1922, at 10 o'clock in the morning.

Adjourned.

JESSE MERRITT,

Clerk.

ELEVENTH MEETING

March 20, 1922.

A regular meeting of the Board of Supervisors was held in the Chambers of the Board of Supervisors at Mineola, on Monday, March 20, 1922, at 10 o'clock in the morning.

The meeting was called to order by the Chairman, Supervisor Remsen, who directed the Clerk to call the roll:

Present, Supervisors Burns, Doughty, Painter and Remsen.

Absent, Supervisor Smith.

A motion was made and carried that the reading of the minutes of the previous meeting be dispensed with.

Sheriff Smith reported 18 men and 1 woman in the Jail for the week ending March 19th, 1922; 24 for the same week of the past year.

Report ordered filed.

A communication was received from Mr. John R. Spelman, Consulting Engineer, Long Beach Bridge construction for the County of Nassau, enclosing an estimate for building a pipe line as submitted by the John T. Brady & Co., the contractors therefor.

The following resolution was offered by Supervisor Doughty:

RESOLVED, That the proposal of the John T. Brady & Company, of 103 Park Avenue, New York City, under date of March 10, 1922, to

furnish all labor and materials required to build the pipe line draining the easterly side of the north approach of the Long Beach Bridge, at Long Beach, in the Town of Hempstead, hereby is accepted at a cost of $16,984.00, and the contractor authorized to perform the work in accordance with drawing No. 904 and the terms of the contract and specifications covering the construction of the Long Beach Bridge.

Adopted by the Board of Supervisors of Nassau County, N. Y., March 20, 1922.

CORNELIUS E. REMSEN,

Chairman.

Supervisors Burns, Doughty, Painter and Remsen voted aye on the foregoing resolution.

The following resolution was adopted on motion of Supervisor Remsen:

RESOLVED, That Supervisor Doughty and the County Superintendent of Highways be authorized to appear before the State Civil Service Commission at Albany, New York, for a consultation with the Commission in the matter of establishing the County Engineering Department.

Adopted by the Board of Supervisors of Nassau County, N. Y., March 20, 1922.

CORNELIUS E. REMSEN,

Chairman.

Supervisors Burns, Painter and Remsen voted aye on the foregoing resolution.

The following resolution was offered by Supervisor Painter:

RESOLVED, That the proposal of Karlson & Lee, of Hicksville, L. I., to furnish and deliver in the yard of the County Garage and storage house on Barclay Street, at Hicksville, one 48 inch x 17 foot and 7 inch tank, made of 3/16 inch plate with manhole and cover in shell at top and 3 inch I. P. flange at bottom, for the storage of road oil for use on County roads in the Town of Oyster Bay, hereby is accepted at a cost of $215.00.

Adopted by the Board of Supervisors of Nassau County, N. Y., March 20, 1922.

CORNELIUS E. REMSEN,

Chairman.

Supervisors Burns, Doughty, Painter and Remsen voted aye on the foregoing resolution.

The following resolution was offered by Supervisor Doughty:

WHEREAS, On December 5, 1921, a resolution was adopted by this Board directing the County Treasurer to refund a deposit of $50.00 less $10.00 cost for repairs in connection with the application of Laura Prim, of 17 South Grand Avenue, Baldwin, to open Grand Avenue, a County road, at Baldwin, for service, and the $10.00 cost was directed to be credited to the County Roads' Fund of the Town of Hempstead; and

WHEREAS, The said Laura Prim applies for a refund of the $10.00 costs on the ground that no opening was made in the said roadway; therefore, be it

RESOLVED, That the County Treasurer hereby is authorized to refund the said $10.00 so deducted from the said deposit and credited to the County Roads' Fund of the Town of Hempstead as directed by said resolution of December 5, 1921.

Adopted by the Board of Supervisors of Nassau County, N. Y., March 20, 1922.

CORNELIUS E. REMSEN,

Chairman.

Supervisors Burns, Doughty, Painter and Remsen voted aye on the foregoing resolution.

The following resolution was offered by Supervisor Doughty:

RESOLVED, That the application of the County Comptroller under date of March 16, 1922, requesting authority to appoint an additional clerk in his office at a salary of $1,800.00 per annum, hereby is granted and approved, and the resolution of January 23, 1922 fixing the salary at the rate of $1,500.00 per annum in connection with such appointment, hereby is amended accordingly; and

RESOLVED, That the action of the County Comptroller in appointing Clifford R. Schenck to such position hereby is approved.

Adopted by the Board of Supervisors of Nassau County, N. Y., March 20, 1922.

CORNELIUS E. REMSEN,

Chairman.

Supervisors Burns, Doughty, Painter and Remsen voted aye on the foregoing resolution.

The following resolution was offered by Supervisor Painter:

RESOLVED, That the sum of $24.00 on deposit with the Clerk of this Board from applications for permits to open County roads for service pipes, hereby is directed to be deposited with the County Treasurer and credited to the County Roads' Fund, $9.00 thereof to the Town of North Hempstead, $12.00 to the Town of Hempstead, and $3.00 to Glen Cove City, period from March 13th to and including March 16th, 1922.

Adopted by the Board of Supervisors of Nassau County, N. Y., March 20, 1922.

CORNELIUS E. REMSEN,

Chairman.

Supervisors Burns, Doughty, Painter and Remsen voted aye on the foregoing resolution.

The following resolution was offered by Supervisor Doughty:

RESOLVED, That the action of the Sheriff of Nassau County in renewing the insurance on the Buick Touring Automobile, a County car in use by him as said Sheriff, hereby is ratified and approved for the period of one year from January 23, 1922 against fire and theft with the Home Fire and Marine Insurance Company, Policy No. 56,723.

Adopted by the Board of Supervisors of Nassau County, N. Y., March 20, 1922.

CORNELIUS E. REMSEN,

Chairman.

Supervisors Burns, Doughty, Painter and Remsen voted aye on the foregoing resolution.

The following resolution was offered by Supervisor Burns:

RESOLVED, That the action of the Clerk of this Board in purchasing a metal filing section of six drawers for Indexing purposes in the Department of the Board of Supervisors from the Library Bureau, hereby is ratified and approved at a cost of $51.65.

Adopted by the Board of Supervisors of Nassau County, N. Y., March 20, 1922.

CORNELIUS E. REMSEN,

Chairman.

Supervisors Burns, Doughty, Painter and Remsen voted aye on the foregoing resolution.

The following resolution was offered by Supervisor Painter:

RESOLVED, That the action of Supervisor Burns in insuring the Ford Coupe Automobile, a County car, against fire and theft with the Automobile Insurance Company, for the period of one year from March 12, 1922, hereby is ratified and approved.

Adopted by the Board of Supervisors of Nassau County, N. Y., March 20, 1922.

CORNELIUS E. REMSEN,

Chairman.

Supervisors Burns, Doughty, Painter and Remsen voted aye on the foregoing resolution.

The following resolution was offered by Supervisor Doughty:

RESOLVED, That the action of Supervisor Painter in authorizing the Telephone Operator to furnish a substitute at the switchboard in the Court House during her illness in February, 1922, hereby is ratified and approved at the rate of $4.00 per day as appears by the claim of Mabel Bono dated March 9, 1922.

Adopted by the Board of Supervisors of Nassau County, N. Y., March 20, 1922.

CORNELIUS E. REMSEN,

Chairman.

Supervisors Burns, Doughty and Remsen voted aye on the foregoing resolution.

The following resolution was offered by Supervisor Doughty:

RESOLVED, That the deposit of $50.00 on June 28, 1920 by Mrs. Annie F. Wilson, of Lawrence, in connection with an application for a permit to open Broadway, at Lawrence, for service, hereby is directed to be refunded by the County Treasurer from the special highway deposits account of the Board of Supervisors, Supervisor Doughty having inspected the replacement and directs the refund to be made accordingly.

Adopted by the Board of Supervisors of Nassau County, N. Y., March 20, 1922.

CORNELIUS E. REMSEN,

Chairman.

Supervisors Burns, Doughty, Painter and Remsen voted aye on the foregoing resolution.

The following resolution was offered by Supervisor Painter:

RESOLVED, That the expenses incurred by the County Superintendent of Highways in transporting the Nash Quad Truck from Binghampton, N. Y., to the County of Nassau, at Mineola, L. I. for use on County road work from the Highway Commission, hereby is ratified and approved

Adopted by the Board of Supervisors of Nassau County, N. Y., March 20, 1922.

CORNELIUS E. REMSEN,

Chairman.

Supervisors Burns, Doughty, Painter and Remsen voted aye on the foregoing resolution.

The following resolution was offered by Supervisor Doughty in accordance with the request of the County Treasurer:

WHEREAS, The Hon. William E. Luyster, County Treasurer of Nassau County, has designated, pursuant to Statute, the Freeport Bank, of Freeport, in the Town of Hempstead, as a depository in which to deposit public funds of the County, the same to bear interest at the rate of Two per centum per annum;

RESOLVED, That the designation of the said Freeport Bank be, and the same hereby is ratified, affirmed and approved, and be it further

RESOLVED, That the said Freeport Bank is hereby requested to file a bond in the sum of $50,000.00 to the County of Nassau, conditioned on the said bank faithfully keeping and paying over, on the order or warrant of the said County Treasurer, or any lawful authority, such deposits in the amounts hereafter authorized and the agreed interest thereon and for the payment of such bonds or coupons as by their terms shall be payable at said bank for payment of which a deposit shall be made by such Treasurer with such depository; and be it further

RESOLVED, That the amount of public moneys which may be kept on deposit by said County Treasurer in said bank at any time shall not exceed double the amount of the bond or undertaking furnished and filed by said bank.

Adopted by the Board of Supervisors of Nassau County, N. Y., March 20, 1922.

CORNELIUS E. REMSEN,

Chairman.

Supervisors Burns, Doughty, Painter and Remsen voted aye on the foregoing resolution.

The following resolution was offered by Supervisor Painter:

RESOLVED, That the resolution of March 13, 1922, approving the action of the Supervisor and the Engineer in charge of the improvement of the Cutter Mill Road Drain, at Great Neck, in furnishing and installing one small Inlet, and Asphaltic Penetration Pavement, hereby is amended to include 50 cubic yards of Extra Stone at $6.00 per cubic yard, in connection with the contract work under date of January 10th, 1922; and

RESOLVED, That the resolution of March 13, 1922, accepting the improvement in behalf of the County of Nassau hereby is amended to include the said extras amounting to $3,342.85, as furnished and installed by Crampton Brothers, the contractors.

Adopted by the Board of Supervisors of Nassau County, N. Y., March 20, 1922.

CORNELIUS E. REMSEN,

Chairman.

Supervisors Burns, Doughty and Painter voted aye on the foregoing resolution.

The following resolution was offered by Supervisor Doughty:

RESOLVED, That the proposal of Both & Weston, of Lawrence, as contractors, to furnish labor, tools and machinery for the improvement of the Long Beach Boulevard, a continuation of the Long Beach Bridge, at Long Beach; hereby is accepted at the following prices:

For 9,000 square yards cement concrete, 6 inches thick, including 57 pounds of reinforcing for every 100 square feet, and all grading in connection therewith, at $3.00	$27,000.00
110 cubic yards concrete wall at $25.00	2,750.00
40 feet curbing, 18 inch, at $.55	22.00
8 catch basins, 22x44x5 feet, at $65.00 each	520.00
150 feet 8 inch Vitrified Pipe, at $1.00	150.00
50 feet 10 inch Vitrified Pipe, at $1.25	62.50
120 feet 12 inch Vitrified Pipe, at $1.75	210.00

and

RESOLVED, That the Chairman of this Board enter into a contract for and on behalf of the County of Nassau with the said Both & Weston

for the said improvement of the Long Beach Boulevard in accordance with the specifications therefor.

Adopted by the Board of Supervisors of Nassau County, N. Y., March 20, 1922.

CORNELIUS E. REMSEN,

Chairman.

Supervisors Burns, Doughty, Painter and Remsen voted aye on the foregoing resolution.

The following resolution was offered by Supervisor Doughty:

RESOLVED, That the County Treasurer transfer the sum of $500.00 from the Current Surplus Fund to the credit of the account known as "County Roads' Automobile Account," for the payment of Claims No. 1721 and 1731 aggregating $119.30 payable to the Hope Manufacturing Company and Eugene Hopkins, in connection with procuring automobile trucks and tractors apportioned by the State to the County and other claims that may be presented during the year.

Adopted by the Board of Supervisors of Nassau County, N. Y., March 20, 1922.

CORNELIUS E. REMSEN,

Chairman.

Supervisors Burns, Doughty, Painter and Remsen voted aye on the foregoing resolution.

The following resolution was offered by Supervisor Doughty:

RESOLVED, That the County Treasurer transfer the sum of $2,475.00 from the Current Surplus Account to the credit of the account known as "Special Counsel-Highway Purposes," for the payment of Claim No. 689, payable to William S. Pettit, of Far Rockaway, for professional services covering a period of over three years in acquiring by dedication numerous parcels of real estate necessary for the right of way of Sheridan Boulevard, Burnside Avenue and Rockaway Turnpike, County Highway No. 1396, in the Town of Hempstead.

Adopted by the Board of Supervisors of Nassau County, N. Y., March 20, 1922.

CORNELIUS E. REMSEN,

Chairman.

Supervisors Burns, Doughty, Painter and Remsen voted aye on the foregoing resolution.

The following resolution was offered by Supervisor Doughty:

RESOLVED, That the County Treasurer transfer the sum of $3,000.00 from the General Surplus Fund to the County Roads Fund, Town of Oyster Bay, for payment of 1921 charges, and further transfer the sum of $10,000.00 from the General Surplus Fund to the credit of the Snow Removal Account, Towns of Hempstead, North Hempstead, Oyster Bay, and Glen Cove City.

Adopted by the Board of Supervisors of Nassau County, N. Y., March 20, 1922.

CORNELIUS E. REMSEN,

Chairman.

Supervisors Burns, Doughty, Painter and Remsen voted aye on the foregoing resolution.

At 12.45 P. M., on motion duly seconded and carried, the Chairman adjourned the meeting to Monday, March 27th, 1922, at 10 o'clock in the morning.

Adjourned.

JESSE MERRITT,

Clerk.

TWELFTH MEETING

March 27, 1922.

A regular meeting of the Board of Supervisors convened in its Chambers in the Court House on Monday, March 27, 1922, at 10 o'clock in the morning.

The meeting was called to order by Supervisor Remsen as Chairman of the Board.

Roll called by the Clerk.

Present, Supervisors Burns, Doughty, Painter and Remsen.

Absent, Supervisor Smith.

Upon motion made and carried, the reading of the minutes of the previous meetings was dispensed with.

Sheriff Smith reported 18 men and 1 woman in the Jail for the week ending March 26, 1922; 21 for the same week of the past year.

Report ordered filed.

The matter of appointing representatives by Towns and City to approve of applications for appropriations for the burial of veterans and headstones was postponed until a later meeting.

The suggestion filed by the County Comptroller with copy of a report from a Justice of the Peace Acting as Coroner was read and filed regarding deposits of money and articles found on bodies. The law requires that such deposits shall be made with the County Treasurer and the costs of inquests, etc., be deducted therefrom after the legal representatives have been determined by the Surrogate. Sections 782 to 787 Code of Criminal Procedure.

The Clerk was directed to notify each Coroner of such law.

A statement of fees charged and collected during the month of January, 1922, was filed by the County Clerk, showing a total of $4,147.63.

Report ordered filed.

The following resolution was offered by Supervisor Doughty on his motion:

RESOLVED, That the rate of compensation for the storage of County automobiles, whenever necessary, be, and the same hereby is, fixed at an amount not to exceed $10.00 per month.

Adopted by the Board of Supervisors of Nassau County, N. Y., March 27, 1922.

CORNELIUS E. REMSEN,

Chairman.

Supervisors Burns, Doughty, Painter and Remsen voted aye on the foregoing resolution.

The following resolution was offered by Supervisor Doughty:

WHEREAS, Pursuant to Section 24-g of the Tax Law of the State of New York and the act or acts amendatory thereof, the several banks in the County of Nassau have paid the tax imposed upon their shares in the following amounts as scheduled, namely:

Bank of Lawrence	$1,616.11
Hempstead Bank	2,279.62
The Freeport Bank	1,668.51
First National Bank at Hempstead	2,073.14
The Second National Bank of Hempstead	1,387.31
Bank of Rockville Centre	1,854.06
Nassau County National Bank of Rockville Centre	1,479.79
The First National Bank of Bellmore	382.33
Lynbrook National Bank	1,417.56
The Baldwin National Bank	670.47
First National Bank of Freeport	928.39
Citizens' National Bank of Freeport	1,312.41
The People's National Bank at Lynbrook	641.00
The First National Bank at Rockville Centre	1,100.65
The Peninsula National Bank, Cedarhurst	1,509.54
First National Bank of Roosevelt	161.50
Valley Stream National Bank	312.50
The National Bank of Long Beach	500.76
Glen Cove Bank	2,085.43
Nassau Union Bank	1,923.13
Oyster Bay Bank	1,042.56
North Shore Bank	772.86
Bank of Hicksville	1,559.68
Bank of Farmingdale	528.67
First National Bank of Farmingdale	678.16
Long Island National Bank of Hicksville	680.36
Bank of Hempstead Harbor	924.98
Bank of North Hempstead	600.00
Floral Park Bank	1,162.40

First National Bank of Mineola	811.08
Port Washington National Bank	420.77
Bank of Nassau County, at Great Neck	882.68
Bank of Westbury	902.09
Bank of Great Neck	1,206.69
Wheatley Hills Bank, at Westbury	613.76
The First National Bank of Manhasset	643.07
Total	$38,734.02

and

WHEREAS, through error in interpretation of the statute the bank taxes paid by the banks of Glen Cove City for the years 1918, 1919 and 1920 in the sum of Eleven thousand one hundred twenty-eight and 53/100 Dollars ($11,128.53), have been apportioned the same as the bank taxes of other banks within the County, the City of Glen Cové receiving as a distributive share Five thousand forty-seven and 53/100 Dollars ($5,047.53), while as a separate tax district it should have received the sum of Eleven thousand one hundred twenty-eight and 53/100 Dollars ($11,128.53), leaving the sum of Six thousand and eighty-one Dollars ($6,081.00), to be deducted from the total bank taxes of the year 1921 to be refunded to the City of Glen Cove plus the sum of Four thousand eight and 56/100 Dollars ($4,008.56), the tax paid by the banks of Glen Cove City, or Ten thousand eighty-nine and 56/100 Dollars ($10,089.56), less one per cent (1 per cent), for collection payable to the City of Glen Cove and the balance of Twenty-eight thousand six hundred forty-four and 46/100 Dollars ($28,644.46), less one per cent (1 per cent), for collection and distribution exclusive of the City of Glen Cove; now, therefore, be it

RESOLVED, In pursuance of the provisions of said statute, this Board distributes the taxes so paid, as follows:

Town of Hempstead, for Town purposes	$4,525.28
Town of North Hempstead, for Town purposes	3,062.82
Town of Oyster Bay, for Town purposes	1,822.14
City of Glen Cove	9,988.66
Village of Lawrence	362.87
Village of Hempstead	337.37
Village of Rockville Centre	347.73
Village of Freeport	481.24
Village of Lynbrook	209.17
Village of Mineola	117.60
Village of Cedarhurst	129.98

Village of Long Beach	480.05
Village of Floral Park	117.33
Village of Farmingdale	35.67
School District Lawrence, No. 15	695.89
School District Hempstead, No. 1	453.01
School District Rockville Centre, No. 21	321.82
School District Freeport, No. 9	516.67
School District Lynbrook, No. 20	220.43
School District Baldwin, No. 10	176.22
School District Bellmore, No. 7	63.03
School District Valley Stream	121.05
School District Roosevelt	81.26
School District Cedarhurst	705.88
School District Long Beach	563.66
School District Floral Park	184.15
School District Oyster Bay, No. 9	424.31
School District Hicksville, No. 17	79.76
School District Farmingdale, No. 22	58.72
School District Mineola, No. 10	154.14
School District Great Neck, No. 7	650.82
School District Roslyn, No. 3	300.87
School District Westbury, No. 1	289.28
School District Port Washington, No. 4	628.64
School District Manhasset	300.22
Lighting District Baldwin	117.88
Lighting District Bellmore	246.21
Lighting District Valley Stream	123.17
Lighting District Roosevelt	139.53
Lighting District Oyster Bay	221.88
Lighting District Hicksville	79.76
Lighting District Mineola	36.47
Lighting District Great Neck	561.30
Lighting District Roslyn	300.87
Lighting District Westbury	289.26

Lighting District Port Washington	328.08
Lighting District, Manhasset	252.96
Water District Baldwin	147.03
Water District Roosevelt	103.32
Water District Oyster Bay	221.88
Water District Hicksville	79.76
Water District Great Neck	561.30
Water District Roslyn	300.87
Water District Westbury	272.68
Water District Port Washington	328.08
Water District Manhasset	391.61
Fire District Baldwin	147.05
Fire District Valley Stream	123.11
Fire District Roosevelt	103.32
Fire District Oyster Bay	221.88
Fire District Hicksville	59.50
Fire District Farmingdale	40.23
Fire District Great Neck	561.30
Fire District Roslyn	300.87
Fire District Westbury	272.90
Fire District Port Washington	328.08
Fire District Manhasset	391.71
Sewer District Great Neck	99.23
Sewer District Port Washington	87.14
Park District Great Neck	586.67
Park District Manhasset	253.96
Garbage District Oyster Bay	221.88
Police District Port Washington	328.08
Police District Roosevelt	108.13
County Treasurer's 1 per cent for collection	387.34
Total	$38,734.02

and further

RESOLVED, That the County Treasurer be, and he hereby is, di-

rected to pay the said funds forthwith in accordance with the provisions of this resolution.

Adopted by the Board of Supervisors of Nassau County, N. Y., March 27, 1922.

CORNELIUS E. REMSEN,

Chairman.

Supervisors Burns, Doughty, Painter and Remsen voted aye on the foregoing resolution.

The following resolution was offered by Supervisor Remsen:

RESOLVED, That the application of the Surrogate of Nassau County for permission to employ a copyist for a period of a month, to complete certain records in that department, hereby is granted.

Adopted by the Board of Supervisors of Nassau County, N. Y., March 27, 1922.

CORNELIUS E. REMSEN,

Chairman.

Supervisors Burns, Doughty, Painter and Remsen voted aye on the foregoing resolution.

The following resolution was offered by Supervisor Doughty:

RESOLVED, That from the deposit of Mrs. Annie F. Wilson, of Lawrence, on June 28, 1920, the balance of $3.00 remaining in the special highway deposits account of the Board of Supervisors, hereby is directed to be credited to the County Roads' Fund, of the Town of Hempstead, the other deposit of $50.00 having been refunded by resolution of March 20, 1922.

Adopted by the Board of Supervisors of Nassau County, N. Y., March 27, 1922.

CORNELIUS E. REMSEN,

Chairman.

Supervisors Burns, Doughty, Painter and Remsen voted aye on the foregoing resolution.

The following resolution was offered by Supervisor Doughty:

RESOLUTION NUMBER FOUR

An Act to designate as a County Road, a certain public highway in the Town of Hempstead, Nassau County, and State of New York.

The Board of Supervisors of the County of Nassau, in the State of New York, under and by virtue of the power and authority vested in and conferred upon it, by and through Chapter 564 of the Laws of 1910, entitled, "An Act to provide for County roads in certain counties adjoining cities of the first class," and the acts amendatory thereof and supplementary thereto, and by and upon a concurring vote of a majority of the members elected to said Board, ascertained and determined by taking and recording the ayes and nays, does enact as follows:

Section 1. That public highway in the Town of Hempstead, County of Nassau, and State of New York, known and designated as Blake Avenue, at Lynbrook, beginning on the west side of Hempstead Avenue and running to its intersection with the Merrick Road, a distance of approximately 670 feet, which said Board deems it advisable to designate as a County road, be, and the same hereby is, designated as a County road and incorporated into and made a part of the County road system of said County.

Section 2. That George W. Vander Worken, Civil Engineer of Lynbrook, L. I., hereby is directed to have a map prepared of said public highway showing the metes and bounds of said road, and file the same in the office of the Clerk of the County of Nassau, and said road to be hereafter cared for and maintained by the County of Nassau.

Section 3. This act shall take effect immediately, and the Clerk is directed to file and publish the same according to law.

Adopted by the Board of Supervisors of Nassau County, N. Y., March 27, 1922.

CORNELIUS E. REMSEN,

Chairman.

Supervisors Burns, Doughty, Painter and Remsen voted aye on the foregoing resolution.

The following resolution was offered by Supervisor Burns:

RESOLVED, That the sum of $2.31 to the County of Nassau and James E. Burns, as Supervisor, from the Aetna Casualty & Surety Co., in connection with Policy No. C. A. 508,762, under date of February 10, 1922, reducing the amount of insurance on the Denby Truck, a County car for use on County roads in Glen Cove City, hereby is directed to be deposited with the County Treasurer and credited to the County Roads' Expenses, Glen Cove City, this truck being insured for the period from April 26, 1921 to April 23, 1922.

Adopted by the Board of Supervisors of Nassau County, N. Y., March 27, 1922.

CORNELIUS E. REMSEN,

Chairman.

Supervisors Burns, Doughty, Painter and Remsen voted aye on the foregoing resolution.

The following resolution was offered by Supervisor Doughty:

RESOLVED, That the contract work between the County of Nassau and Walter N. Brindley, of Rockville Centre, for the construction of concrete gutters on the Merrick Road, at Rockville Centre, under date of November 7, 1921, hereby is extended from said date into the year 1922 for the completion of the said improvement and work hereby extended easterly on sections of the Merrick Road from Cumberland Street to Grand Avenue, at Baldwin, as directed by the Engineer in charge under the same terms and conditions as above recited contract; said pavement to be laid after the necessary fill has been made under a separate contract.

Adopted by the Board of Supervisors of Nassau County, N. Y., March 27, 1922.

CORNELIUS E. REMSEN,

Chairman.

Supervisors Burns, Doughty, Painter and Remsen voted aye on the foregoing resolution.

The following resolution was offered by Supervisor Burns:

RESOLVED, That the action of Supervisors Smith and Doughty of the Town of Hempstead in employing W. Fred Starks, as civil engineer, in charge of the contract improvement under date of September 22, 1921, for the paving of various intersections of County roads in the Village of Hempstead by the Standard Bitulithic Company, of 50 Church Street, New York City, and a resolution of December 5, 1921, hereby is ratified and approved at a compensation of five per cent on the total cost therefor.

Adopted by the Board of Supervisors of Nassau County, N. Y., March 27, 1922.

CORNELIUS E. REMSEN,

Chairman.

Supervisors Burns, Painter and Remsen voted aye on the foregoing resolution.

The following resolution was offered by Supervisor Remsen from the Certificate of Error of the Board of Assessors of the Town of North Hempstead dated December 21, 1921:

WHEREAS, It appears by the Certificate of Error of the Board of Assessors of the Town of North Hempstead that the assessment against Neda Goudy, of for the year 1921, in Volume No. 4, page 85, School District 7, Block 14, Lots 29 and 30, Map of Kensington No. 1, is erroneous, these lots being assessed in the field book at $200.00 each and in transferring the assessment to the permanent roll, a mistake was made in assessing at $10,000.00 instead of $200.00 each as assessed; therefore, be it

RESOLVED, That the Receiver of Taxes of the Town of North Hempstead be, and he hereby is, directed to reduce said erroneous assessment from $10,000.00 to $200.00 each, and accept the payment of the tax on $200.00 each in full payment thereof, and that the Receiver of Taxes notify the County Treasurer of the amount of such reduction, and the County Treasurer, upon receipt of such notice and a copy thereof, with service of a copy hereof, credit Return Real Taxes, Town of North Hempstead, 1921, and charge the deficiency thereby created to the Town of North Hempstead.

Adopted by the Board of Supervisors of Nassau County, N. Y., March 27, 1922.

CORNELIUS E. REMSEN,

Chairman.

Supervisors Burns, Doughty, Painter and Remsen voted aye on the foregoing resolution.

The following resolution was offered by Supervisor Painter:

RESOLVED, That the deposit of $54.00 with the Clerk of this Board from applications for permits to open County roads for service, hereby is directed to be deposited with the County Treasurer and credited to the County Roads' Fund, $34.50 thereof to the Town of Hempstead, $9.00 to Glen Cove City, and $10.50 to the Town of North Hempstead, for the period from March 20th to March 27th, 1922.

Adopted by the Board of Supervisors of Nassau County, N. Y., March 27, 1922.

CORNELIUS E. REMSEN,

Chairman.

Supervisors Burns, Doughty, Painter and Remsen voted aye on the foregoing resolution.

The following resolution was offered by Supervisor Burns:

RESOLVED, That the action of Supervisor Remsen of the Town of North Hempstead in directing the Road Maintenance Inspector of the Town of North Hempstead to renew the insurance on the Ford Automobile, a County car used by the said Inspector, hereby is ratified and approved for the period of one year from March 30, 1922 against fire and theft.

Adopted by the Board of Supervisors of Nassau County, N. Y., March 27, 1922.

CORNELIUS E. REMSEN,

Chairman.

Supervisors Burns, Doughty and Painter voted aye on the foregoing resolution.

The following resolution was offered by Supervisor Remsen:

RESOLVED, That the action of Supervisor Painter in directing the Long Island Seed Co., Inc., of New Hyde Park, L. I., to repair the International Truck, a County car for use on roads in the Town of Oyster Bay, hereby is ratified and approved at a cost of $144.85, September 30, 1921 charges.

Adopted by the Board of Supervisors of Nassau County, N. Y., March 27, 1922.

CORNELIUS E. REMSEN,

Chairman.

Supervisors Burns, Doughty, Painter and Remsen voted aye on the foregoing resolution.

The following resolution was offered by Supervisor Doughty:

WHEREAS, a resolution was adopted on March 13, 1922 directing the County Treasurer to refund the sum of $25.00 instead of the sum of $50.00 to L. Weingartner, of 135 3d St., Woodhaven, L. I. as a deposit on February 7, 1922 in connection with an application to open that portion of the Jericho Turnpike at Floral Park, for water service 120 ft. west of Flower Avenue, therefore, be it

RESOLVED, the County Treasurer hereby is directed to refund the balance due, of $25.00, to the said L. Weingartner from the special highway deposits account of the Board of Supervisors.

Adopted by the Board of Supervisors of Nassau County, N. Y., March 27, 1922.

CORNELIUS E. REMSEN,

Chairman.

Supervisors Burns, Doughty, Painter and Remsen voted aye on the foregoing resolution.

The following resolution was offered by Supervisor Painter:

RESOLVED, That the action of the Clerk of this Board in purchasing one typewriter chair from the State Industries Department, Auburn Prison, N. Y. for use in the Department of the Board of Supervisors hereby is approved at a cost of $10.20.

Adopted by the Board of Supervisors of Nassau County, N. Y., March 27, 1922.

CORNELIUS E. REMSEN,

Chairman.

Supervisors Burns, Doughty, Painter and Remsen voted aye on the foregoing resolution.

The following resolution was offered by Supervisor Doughty:

RESOLVED, That the sum of $25.00 on deposit with the County Treasurer to the credit of the Special Highway Deposits Account of the Board of Supervisors on behalf of Thomas Watkins, of 146 Sea Cliff Ave., Glen Cove City, under date of October 27, 1921 in connection with his application for a permit to open Sea Cliff Avenue, at Glen Cove City; also the deposit of $25.00 on March 6, 1922 by Patsy Izzo to open the Cedar Swamp road, at Glen Cove City, hereby are directed to be refunded by the County Treasurer, Supervisor Burns having reported from inspections that the replacements have been satisfactorily completed and refunds should be made accordingly.

Adopted by the Board of Supervisors of Nassau County, N. Y., March 27, 1922.

CORNELIUS E. REMSEN,

Chairman.

Supervisors Burns, Doughty, Painter and Remsen voted aye on the foregoing resolution.

The following resolution was offered by Supervisor Doughty:

WHEREAS, on August 9, 1920, the Chairman of this Board was authorized to execute a contract on behalf of the County of Nassau with the New York Telephone Company for a party line service, of the Road Maintenance Inspector of the Town of North Hempstead, at Great Neck from September 1920; and

WHEREAS, the said Chairman executed a contract for direct service connected December 28, 1921, at a cost of $3.50 and at a monthly rental of $3.00, Call No. 127 at Great Neck, therefore, be it

RESOLVED, That the action of the Chairman in executing the contract for such direct service hereby is ratified and approved.

Adopted by the Board of Supervisors of Nassau County, N. Y., March 27, 1922.

CORNELIUS E. REMSEN,

Chairman.

Supervisors Burns, Doughty and Painter voted aye on the foregoing resolution.

Mr. John R. Spelman, the Consulting Engineer in charge of the Long Beach Bridge construction, filed a copy of a letter addressed to him by the John T. Brady & Company, the contractors, calling attention to the fact that the Bridge would be open for traffic on or about April 1st, 1922. The approaches on both the Wreck Lead and Long Beach side should be fixed for safety.

A letter was received from W. Fred Starks, County Superintendent of Highways, and John R. Spelman, Consulting Engineer, recommending that the time for the completion of the contract work on the Long Beach Bridge by the John T. Brady & Company shall be extended to such time as shall be determined by the County Superintendent of Highways, the Engineer and the Contractor, the contractor to arrange his work in such a way as to complete the extra work and removal of the old bridge at the same date. Attached to the letter is a Record of Weather and Temperature conditions from January 31 to March 25, 1922.

The following resolution was then offered by Supervisor Doughty:

RESOLVED, That the recommendation of the County Superintendent of Highways and the Consulting Engineer under date of March 27, 1922, hereby is approved, and the time hereby is extended for the completion of the Long Beach Bridge td such time as shall be determined by the County Superintendent of Highways, the Engineer, and the Contractor, the Contractor to arrange his work in such a way as to complete the extra work and removal of the old bridge at the same date.

Adopted by the Board of Supervisors of Nassau County, N. Y., March 27, 1922.

CORNELIUS E. REMSEN,

Chairman.

Supervisors Burns, Doughty, Painter and Remsen voted aye on the foregoing resolution.

The following resolution was offered by Supervisor Doughty from the proposal of the John T. Brady & Company, of 101 Park Ave., New York City, the contractors, for the construction of the Long Beach Bridge, at Long Beach, in the Town of Hempstead:

RESOLVED, That the proposal of John T. Brady & Company for paving the North Approach to the Long Beach Bridge, under the following specifications:

> "thickness of 6 inches throughout to consist of the following mix: 1 cement, 1½ sand and 3 broken stone, placing re-enforcing material of weight approximately 57 lbs. for each 100 square feet, for the sum of $3.00 per square yard to such extent as may be directed by the Engineer in charge,

be, and the same hereby is, accepted and the work to be carried on as part of and in accordance with all terms of the original contract for the construction of the Long Beach Bridge.

Adopted by the Board of Supervisors of Nassau County, N. Y., March 27, 1922.

CORNELIUS E. REMSEN,

Chairman.

Supervisors Burns, Doughty, Painter and Remsen voted aye on the foregoing resolution.

The following resolution was offered by Supervisor Burns:

RESOLVED, That the County Treasurer of Nassau County hereby is directed to transfer the sum of $1,000.00 from the Current Surplus Account to the credit of the account known as "Tuberculosis Hospital, Administration Equipment," for the payment of claims filed in the office of the County Comptroller.

Adopted by the Board of Supervisors of Nassau County, N. Y., March 27, 1922.

CORNELIUS E. REMSEN,

Chairman.

Supervisors Burns, Doughty, Painter and Remsen voted aye on the foregoing resolution.

At 1 o'clock P. M., on motion, duly seconded and carried, the Chairman adjourned the meeting to Monday, April 3, 1922, at 10 o'clock in the morning.

Adjourned.

JESSE MERRITT,

Clerk.

THIRTEENTH MEETING.

April 3, 1922.

A regular meeting of the Board of Supervisors convened in its Chambers in the Court House on Monday, April 3, 1922, at 10 o'clock in the morning.

The meeting was called to order by Supervisor Remsen, the Chairman of the Board, who directed the Clerk to call the roll.

Roll called.

Present, Supervisors Burns, Doughty, Painter and Remsen.

Absent, Supervisor Smith.

The minutes of the previous meetings were read and approved.

Sheriff Smith reported 19 men and 2 women in the Jail for the week ending April 2, 1922; 30 for the same week of the past year.

Report ordered filed.

The Board of Child Welfare filed a quarterly report dated April 1st, 1922 of allowances to Mothers, the summary statement being as follows:

	No. of Families	No. of Children under 16 years	
Receiving Allowances, Jan. 1, 1922	79	249	
Granted since Jan. 1, 1922	4	11	
Total number in 3 months' period	83	260	
Discontinued since Jan. 1, 1922	3	17	
Receiving allowances April 1, 1922	80	243	
Receiving Allowances April 1, 1922:			
			Weekly Allowed
Town of Hempstead	41	121	361.00
Town of North Hempstead	15	43	140.50
Town of Oyster Bay	24	79	243.50
	80	243	745.00

Expended for Allowances January 1st to April 1st $8,779.92

Average per week (13 weeks), $675.38.

Report ordered filed.

The following resolution was offered by Supervisor Painter:

RESOLVED, That the Superintendent of Buildings hereby is authorized to install partitions in the office of the Assistant District Attorney, in the Court House, as per sketch submitted under date of April 3, 1922.

Adopted by the Board of Supervisors of Nassau County, N. Y., April 3, 1922.

CORNELIUS E. REMSEN,

Chairman.

The vote on the foregoing resolution was:

Ayes, Supervisors Burns, Doughty, Painter and Remsen.

Nays, None.

The following resolution was offered by Supervisor Painter:

RESOLVED, That Leslie E. Bushnell, of Oyster Bay, Long Island, be, and he hereby is, appointed civil engineer in connection with the improvement of that portion of the Jericho Turnpike, from the dividing line between the Towns of North Hempstead and Oyster Bay easterly,

about one mile, toward the Village of Jericho, in the Town of Oyster Bay, at a compensation of five per cent on the total cost of said improvement.

Adopted by the Board of Supervisors of Nassau County, N. Y., April 3, 1922.

CORNELIUS E. REMSEN,

Chairman.

Supervisors Burns, Doughty, Painter and Remsen voted aye on the foregoing resolution.

The following resolution was offered by Supervisor Painter:

RESOLVED, That Leslie E. Bushnell, of Oyster Bay, Long Island, be, and he hereby is appointed civil engineer in connection with the improvement of that portion of the Flushing and North Hempstead Turnpike, from the Wolver Hollow or Brookville Road, easterly to the westerly end of the East Norwich Memorial Cemetery County highway, at a compensation of three per cent on the total cost of said improvement.

Adopted by the Board of Supervisors of Nassau County, N. Y., April 3, 1922.

CORNELIUS E. REMSEN,

Chairman.

Supervisors Burns, Doughty, Painter and Remsen voted aye on the foregoing resolution.

The following resolution was offered by Supervisor Painter:

RESOLVED, That the Clerk of this Board hereby is authorized and directed to insert advertisements in the Nassau County Review and the City Record and Glen Cove News, official newspapers of Nassau County, and in such other papers as may be designated by the Supervisor of the Town of Oyster Bay, a notice inviting sealed proposals to be received on April 17, 1922, at 11 A. M., for the improvement of sections of that portion of the Flushing and North Hempstead Turnpike, from the Wolver Hollow, or Brookville Road, easterly to the westerly end of the East Norwich Memorial Cemetery County Highway and the Jericho Turnpike, from the dividing line between the Towns of North Hempstead and Oyster Bay, easterly about one mile towards the Village of Jericho.

The papers so designated by the Supervisor are:

Oyster Bay Guardian
Oyster Bay Pilot

Hicksville Courier
Farmingdale Post
East Norwich Enterprise
Sea Cliff News
North Hempstead Record
Glen Cove Echo

Adopted by the Board of Supervisors of Nassau County, N. Y., April 3, 1922.

CORNELIUS E. REMSEN,

Chairman.

RESOLVED, That the deposit of $155.00 by the County Superintendent of the Poor, under date of April 3, 1922, for part payment for support of children in Institutions and Hospital treatment, hereby is directed to be deposited with the County Treasurer and credited to the following accounts:

Municipal and Private Orphan Asylums:
$30.00 from Percy Pearce, from March 2 to March 31, 1922.
$15.00 from Joseph Ivino, from February 18 to March 25.
$20.00 from Joseph Murray, from February 21 to March 20.
$18.00 from Forest Wright, from August 26 to September 16, 1921.
$10.00 from Jacob Steneger, from February 27 to March 13, 1921.

Insane, Epileptic and Feebleminded:
$8.00 from Rose Loper, from February 18 to March 18, 1922.

Hospitals:
$24.00 from Arthur Harris for months of February and March.
$30.00 from Maude V. O'Rouke, for Samuel Bosco from December 14, 1921, to January 25, 1922.

Adopted by the Board of Supervisors of Nassau County, N. Y., April 3, 1922.

CORNELIUS E. REMSEN,

Chairman.

Supervisors Burns, Doughty, Painter and Remsen voted aye on the foregoing resolution.

The following resolution was offered by Supervisor Doughty:

RESOLVED, That the County Superintendent of the Poor of Nassau County be, and he hereby is, authorized to attend the hearing on the Knight Bill amending the Mental Deficiency Law generally, in accordance with the request issued by the Commissioner of Department

of Public Welfare in a communication under date of March 27, 1922, which hearing is to be held at Albany, New York, on April 7, 1922, at 11 o'clock A. M.; and

RESOLVED, That the expenses of the said County Superintendent of the Poor hereby are made a County charge.

Adopted by the Board of Supervisors of Nassau County, N. Y., April 3, 1922.

CORNELIUS E. REMSEN,

Chairman.

Supervisors Burns, Doughty, Painter and Remsen voted aye on the foregoing resolution.

The following resolution was offered by Supervisor Doughty:

WHEREAS, Frederick Roeper, Dog Catcher for the Town of Hempstead, has presented his claims for the impounding and killing of unlicensed dogs under the provisions of Chapter 767 of the Laws of 1920, adding Article 5b to the Agricultural Law, for the months of August and September, 1921, in the sum of $192.05 and $116.10; and

WHEREAS, The County Attorney reports that said claims are in proper form, accompanied by order of Justices of the Peace directing the seizing, impounding and killing of the dogs as set forth in said claims, all duly verified; now, therefore, be it

RESOLVED, That said claims be, and the same hereby are, allowed in the sums of $192.05 and $116.10; and that the County Treasurer of Nassau County pay the same from the funds derived from dog licenses and penalties available for this purpose.

Adopted by the Board of Supervisors of Nassau County, N. Y., April 3, 1922.

CORNELIUS E. REMSEN,

Chairman.

Supervisors Burns, Doughty, Painter and Remsen voted aye on the foregoing resolution.

The following resolution was offered by Supervisor Doughty:

RESOLVED, That the Sheriff of Nassau County be, and he hereby is, authorized to appoint seven deputy sheriffs as motor cycle officers for services on Saturdays and Sundays during the month of April at a compensation of $8.00 each per day.

Adopted by the Board of Supervisors of Nassau County, N. Y., April 3, 1922.

CORNELIUS E. REMSEN,

Chairman.

Supervisors Burns, Doughty, Painter and Remsen voted aye on the foregoing resolution.

The following resolution was offered by Supervisor Doughty:

RESOLVED, That Raymond E. Martin, of Lawrence, hereby is appointed civil engineer in charge of the improvement of that portion of the Long Beach Road, beginning at the Barnum Island Bridge and running north about 300 feet north of the First Bridge, at Long Beach, the compensation to be five per cent of the total cost of the said improvement.

Adopted by the Board of Supervisors of Nassau County, N. Y., April 3, 1922.

CORNELIUS E. REMSEN,

Chairman.

Supervisors Burns, Doughty, Painter and Remsen voted aye on the foregoing resolution.

The following resolution was offered by Supervisor Doughty:

RESOLVED, That Raymond E. Martin, of Lawrence, Long Island, hereby is appointed civil engineer to prepare plans and specifications for the purpose of receiving bids for the proposed improvement of the Woodmere Boulevard, at Woodmere, in the Town of Hempstead, the compensation to be five per cent of the total cost and the performance of the said improvement.

Adopted by the Board of Supervisors of Nassau County, N. Y., April 3, 1922.

CORNELIUS E. REMSEN,

Chairman.

Supervisors Burns, Doughty, Painter and Remsen voted aye on the foregoing resolution.

The following resolution was offered by Supervisor Doughty:

RESOLVED, That the proposal of Both & Weston, of Lawrence,

to improve that portion of the Long Beach Road, beginning at the Barnum Island Bridge and running north about 300 feet north of the First Bridge, at Long Beach, and patching the remainder of the said Long Beach Road, hereby is accepted at the following prices:

For spiking and applying three inches of 1½ inch stone of either Upper Hudson or N. Y. Trap Rock, loose measure; roll well, then apply 1½ gallons of Tarvia X per square yard; add enough ¾ inch stone to fill all voids, broom and roll; then apply ¾ gallon Tarvia X per square yard and cover same with clean sharp sand, roll and broom, for the sum of One and 40/100 Dollars ($1.40) per square yard;

For patching the remainder of the said Long Beach Road, One and 80/100 Dollars ($1.80) per square yard, specifications the same as above recited; and

RESOLVED, That the Chairman of this Board execute a contract for and on behalf of the County of Nassau with the said Both & Weston as aforesaid.

Adopted by the Board of Supervisors of Nassau County, N. Y., April 3, 1922.

CORNELIUS E. REMSEN,

Chairman.

Supervisors Burns, Doughty, Painter and Remsen voted aye on the foregoing resolution.

The following resolution was offered by Supervisor Painter:

RESOLVED, That the action of Supervisor Remsen in renting land from the Roslyn Landing Association, at Roslyn, Long Island, for the storage of stone for use on County Roads in the Town of North Hempstead, hereby is ratified and approved for the period of one year from April 1st, 1921, and terminated.

Adopted by the Board of Supervisors of Nassau County, N. Y., April 3, 1922.

CORNELIUS E. REMSEN,

Chairman.

Supervisors Burns, Doughty and Painter voted aye on the foregoing resolution.

The following resolution was offered by Supervisor Remsen:

RESOLVED, That the sum of $45.00 on deposit with the Clerk of

this Board from applications for permits to open County roads for service pipes, hereby is directed to be deposited with the County Treasurer and credited to the County Roads' Fund, $21.00 thereof to the Town of North Hempstead, $18.00 to the Town of Hempstead, $3.00 to Glen Cove City, and $3.00 to the Town of Oyster Bay for the period from March 27 to April 3, 1922.

Adopted by the Board of Supervisors of Nassau County, N. Y., April 3, 1922.

CORNELIUS E. REMSEN,

Chairman.

Supervisors Burns, Doughty, Painter and Remsen voted aye on the foregoing resolution.

The following resolution was offered by Supervisor Remsen:

RESOLVED, That the deposits of $50.00 on October 7, 1921, by Harold L. Seaman, of 7 Carlton Avenue, Port Washington, in connection with an application for a permit to open Main Street, at Port Washington, and $50.00 on March 13, 1922 by Alfonso Nardiello, of Port Washington, to open Main Street, at Port Washington, hereby are directed to be refunded by the County Treasurer from the special highway deposits account of the Board of Supervisors, Supervisor Remsen having reported from inspections that the replacements have been satisfactorily completed and refunds should be made accordingly.

Adopted by the Board of Supervisors of Nassau County, N. Y., April 3, 1922.

CORNELIUS E. REMSEN,

Chairman.

Supervisors Burns, Doughty and Painter voted aye on the foregoing resolution.

The following resolution was offered by Supervisor Doughty:

WHEREAS, The Board of Supervisors, by resolution dated February 20th, 1922, directed the Treasurer of the County of Nassau to quitclaim a certain number of lots specifically enumerated therein to one John Kiernan, and

WHEREAS, The Board, under said resolution, purported to convey all right, title and interest held by the County of Nassau in and to said described lots, therefore be it

RESOLVED, That the Treasurer of the County of Nassau be, and he hereby is, directed to mark all assessments that are marked "Merged in the Fee," or "Excluded" from the tax rolls subsequent to the years 1913 and 1914, for which years the County of Nassau took title, "Cancelled by Resolution of the Board of Supervisors."

Adopted by the Board of Supervisors of Nassau County, N. Y., April 3, 1922.

CORNELIUS E. REMSEN,

Chairman.

Supervisors Burns, Doughty, Painter and Remsen voted aye on the foregoing resolution.

The following resolution was offered by Supervisor Doughty:

WHEREAS, On the 22nd day of September, 1921, a contract was entered into by and between the County of Nassau and the Standard Bitulithic Company, of 50 Church Street, New York City, as contractors, for the paving of various intersections of County roads in the Village of Hempstead; and

WHEREAS, W. Fred Starks, as County Superintendent of Highways, has duly filed his certificate in writing to this Board that the said contractors have duly performed all conditions as required of them by said contract, and the work is accepted by him; therefore, be it

RESOLVED, That the said work so performed and materials furnished under the terms of the contract above mentioned and list filed, be, and the same hereby is, accepted and approved.

Adopted by the Board of Supervisors of Nassau County, N. Y., April 3, 1922.

CORNELIUS E. REMSEN,

Chairman.

Supervisors Burns, Doughty, Painter and Remsen voted aye on the foregoing resolution.

The following resolution was offered by Supervisor Remsen:

WHEREAS, It appears by the Certificate of Error of the Board of Assessors of the Town of Oyster Bay that the assessment against Lots 4, 5, 8, 9, 12, 13, 16 and 17, at $20.00 each, in Map Volume 9 of the Assessment Roll of the Town of Oyster Bay, for the year 1920, page 116, Map of Fallwood Realty Corporation, School District 22, Farmingdale, Section 1, Block , is erroneous and a double assessment, and should be cancelled, as the same property is assessed as Lots 4, 5, 8, 9, 13, 16, 17, Block 18, at an assessment of $600.00 each on the same roll; therefore, be it

RESOLVED, That the County Treasurer of Nassau County hereby is authorized and directed to cancel of record the double and erroneous assessment as above set forth by marking the same roll "Cancelled; by

order of the Board of Supervisors, double assessment," and charge the deficiency hereby created to the Town of Oyster Bay.

Adopted by the Board of Supervisors of Nassau County, N. Y., April 3, 1922.

CORNELIUS E. REMSEN,

Chairman.

Supervisors Burns, Doughty, Painter and Remsen voted aye on the foregoing resolution.

The following resolution was offered by Supervisor Painter:

WHEREAS, By resolution of April 27, 1917, the County Treasurer was authorized to sell all unsold property scheduled in the catalogue of property advertised to be sold on April 24, 1917, at the best price obtainable, not less than One dollar, per lot, and

WHEREAS, Pursuant to said resolution he has sold to various parties certain lots on the Map of New Cassel, Suburban Home Company, at One dollar per lot, and

WHEREAS, The County now holds a deed to certain other lots, on the said Map of New Cassel, Suburban Home Company, sold to Nassau County for the unpaid taxes of 1915, and

WHEREAS, One Jacob Kohn, of Hempstead, L. I., has made an offer to purchase various and sundry lots on Map of New Cassel, at the same price to wit, One dollar per lot, as was paid for similar lots in the sale of April 24, 1917, now therefore be it

RESOLVED, That the County Treasurer of Nassau County, be, and he hereby is authorized to accept said offer of Jacob Kohn, to purchase the following lots, on the Map of New Cassel, Suburban Home Company, at One Dollar, per lot, and upon payment of the purchase price, to execute and deliver a quit claim deed conveying any and all interest to date of the County in said lots, said lots being in detail as follows:

Block 13, Lots 1 to 36 both inclusive.

Block 17, Lot 34.

Block 44, Lots 74, 75.

Block 72, Lots 24, 25, 26, 27, 28, 29, 30, 47, 48, 49, 50, 51, 52.

Block 123, Lots 1, 2, 3, 4, 5, 10 to 34 both inclusive.

Adopted by the Board of Supervisors of Nassau County, N. Y., April 3, 1922.

CORNELIUS E. REMSEN,

Chairman.

Supervisors Burns, Doughty, Painter and Remsen voted aye on the foregoing resolution.

The following resolution was offered by Supervisor Painter from the petition by Herbert A. Cobb, one of the Administrators of the Estate of Joseph H. Doud:

WHEREAS, the Estate of Joseph H. Doud, is the owner in fee simple of lots Nos. 13, 14, 15 and 16 in Block 5, on Map of Property of B. Levino, surveyed by T. D. Smith, C. E., 1871 against which said lots, including 195 other lots, there is a tax lien as appears on the assessment roll as follows:

"Property assessed against Wm. Preston, owner, District No. 4, 16¾ acres; 199 lots, near Edward Heusted's place, assessed valuation, $1,500.00, amount of Tax, $25.80, percentage $3.10, Notice. 25c. Interest $1.31, Expense $2.42, Purchaser, "Town" Total amount, $22,86, May 26th, 1897, Certificate No. 86, Assigned to Laura L. Preston, May 7, 1898."

AND WHEREAS, at the time of the above Sale the fee of Lots Nos. 13, 14, 15 and 16 was vested in Mabel A. Preston by Deed made and executed by B. Levino and wife to said Mabel A. Preston, recorded in Queens Co. Clerk's Office Liber 765 Cp. 158, Sept. 5, 1899, and

WHEREAS, Thereafter on or about Dec. 30, 1895, said Mable A. Preston, conveyed the above lots to Wm. T. Gascoigne, Jan. 15, 1896 by deed recorded in Queens Co. Clerk's office in Liber 1096 Cp. 329, and conveyed by said Wm. T. Gascoigne to Jos. H. Doud by Deed dated Sept. 1, 1899 and recorded in Nassau Co. Clerk's office in Liber 126 Cp. 244, Sept. 10, 1907; and

WHEREAS, on Nov. 21, 1904, the said Laura L. Preston, Assignee of the Tax Lien herein referred to, did by Quit Claim Deed, convey her right, title and interest derived under said Tax Lien, as aforesaid, to Mabel Preston, by Deed recorded in Nassau County Clerk's office in Liber 62, Cp. 42, Nov. 28, 1904, the intention of the giving of this Quit Claim Deed being to merge the tax lien with the fee;

AND WHEREAS, effort has been made to have the foregoing four lots apportioned out of the 199 lots, but is unable to do so, owing to the lapse of time;

AND WHEREAS, the Estate of Joseph H. Doud is willing to pay the total tax assessed against said 199 lots so as to free said 4 lots from the tax lien,

RESOLVED, That the County Treasurer of the County of Nassau be and hereby is authorized to accept $32.86, without interest, the face value of said lien, in full payment thereof.

Adopted by the Board of Supervisors of Nassau County, N. Y., April 3, 1922.

CORNELIUS E. REMSEN,

Chairman.

Supervisors Burns, Doughty, Painter and Remsen voted aye on the foregoing resolution.

The following resolution was offered by Supervisor Doughty:

WHEREAS, the County Comptroller notifies this Board that he has awarded on March 30, 1922 the $135,000.00 Bridge Certificates of Indebtedness to P. W. Pressprick & Company, of 40 Wall Street, New York City, for $135,715.50 in accordance with bids received from advertisements and pursuant to the authority contained in the resolution of the Board of Supervisors adopted on March 13, 1922 for the construction, improvement and maintenance of bridges and parts of bridges, and interest of said Certificates and requiring undertakings to be given pursuant to Section 14 of the County Law by the County Comptroller and County Treasurer; therefore, be it

RESOLVED, That the action of the said County Comptroller in awarding said bids hereby is ratified and approved.

The other bidders were:

First National Bank of Hempstead, par value, $20,000.00; bid $20,000.00 and accrued interest;

Nassau Union Bank of Glen Cove, par value, $25,000.00; bid $25,000.00 and accrued interest;

Glen Cove Bank, the whole issue; bid $135,300 and accrued interest.

Adopted by the Board of Supervisors of Nassau County, N. Y., April 3, 1922.

CORNELIUS E. REMSEN,

Chairman.

Supervisors Burns, Doughty, Painter and Remsen voted aye on the foregoing resolution.

The following resolution was offered by Supervisor Painter:

RESOLVED, That the County Treasurer of Nassau County hereby is directed to transfer the sum of $150.00 from the Current Surplus Fund to the credit of the account known as Soldiers' Burials.

Adopted by the Board of Supervisors of Nassau County, N. Y., April 3, 1922.

CORNELIUS E. REMSEN,

Chairman.

Supervisors Burns, Doughty, Painter and Remsen voted aye on the foregoing resolution.

At 12:45 P. M. on motion, seconded and carried, the Chairman adjourned the meeting to Monday, April 10, 1922, at 10 o'clock in the morning.

Adjourned.

JESSE MERRITT,

Clerk.

FOURTEENTH MEETING

April 10, 1922.

A regular meeting of the Board of Supervisors convened in its Chambers in the Court House at Mineola at 10 o'clock in the morning. The meeting was called to order by Supervisor Remsen, the Chairman of the Board, who directed the Clerk to call the roll.

Roll call:

Present, Supervisors Burns, Doughty, Painter and Remsen.

Absent, Supervisor Smith.

On motion, the reading of the minutes of the previous meeting was dispensed with.

Sheriff Smith reported 20 men and 1 woman in the Jail for the week ending April 9, 1922; 22 for the same week of the past year.

Report ordered filed.

The following resolution was offered by Supervisor Painter in accordance with a communication from the President of the Board of Managers of the Nassau County Sanatorium under date of April 7, 1922:

RESOLVED, That Albert M. Bell, M. D., of Sea Cliff, Long Island, hereby is reappointed for a period of five years from April 21, 1922, as a member of the Board of Managers of the Nassau County Sanatorium, at Plainview, Long Island.

Adopted by the Board of Supervisors of Nassau County, N. Y., April 10, 1922.

CORNELIUS E. REMSEN,

Chairman.

Supervisors Burns, Doughty, Painter and Remsen voted aye on the foregoing resolution.

The following resolution was offered by Supervisor Doughty:

RESOLVED, That the County Treasurer of Nassau County hereby is directed to make the following refunds from the special highway deposits account of the Board of Supervisors from applications for permits to open County roads for service pipes:

From the $50.00 deposit on March 20, 1922, by Dean Ferris, of 11a North Park Avenue, Rockville Centre, the sum of $40.00 to open Fulton Street, 210 feet east of Franklin Street, at Hempstead; the remaining $10.00 to be credited to the County Roads Fund, Town of Hempstead;

$25.00 on October 18, 1921, by T. J. Shanahan, of Rockville Center, in connection with an application for a permit to open the Long Beach Road, 150 feet south of Davison Avenue, Oceanside;

$25.00 on June 22, 1921, by Bernard B. Kay, of 859 Gates Avenue, Brooklyn, to open Broadway, at Lynbrook;

$25.00 on March 22, 1922, by Walter Munson, of Lynbrook, to open West Broadway, at Cedarhurst;

$50.00 on March 24, 1922, by the Smith Bros. Plumbing Company, of 239 Central Avenue, Far Rockaway, to open Broadway, 500 feet east of the East Rockaway Road, at Hewlett;

Supervisor Doughty having reported from inspections that the refunds should be made accordingly.

Adopted by the Board of Supervisors of Nassau County, N. Y., April 10, 1922.

CORNELIUS E. REMSEN,

Chairman.

Supervisors Burns, Doughty, Painter and Remsen voted aye on the foregoing resolution.

The following resolution was offered by Supervisor Remsen:

RESOLVED, That the deposits of $25.00 each by Anthony Ajdol (Idul), 53a Forest Road, Great Neck, on March 30, 1922, to open the Elm Point Road, at Great Neck, and by David J. Helme, of 161 Jefferson Avenue, Mineola, on March 28, 1922, to open the Jericho Turnpike, at Mineola, hereby are directed to be refunded by the County Treasurer from the special highway deposits account of the Board of Supervisors, Supervisor Remsen having reported from inspections that the replacement has been satisfactorily completed and refunds should be made accordingly.

Adopted by the Board of Supervisors of Nassau County, N. Y., April 10, 1922.

CORNELIUS E. REMSEN,

Chairman.

Supervisors Burns, Doughty, Painter and Remsen voted aye on the foregoing resolution.

The following resolution was offered by Supervisor Painter:

RESOLVED, That the action of the County Treasurer in purchasing one Addressograph, Duplicate Repeater; Envelope Ejector, Steel Cabinet, Drawers and Tabs from the Addressograph Company, of 740 Broadway, New York City, on March 8, 1922, hereby is ratified and approved.

Adopted by the Board of Supervisors of Nassau County, N. Y., April 10, 1922.

CORNELIUS E. REMSEN,

Chairman.

Supervisors Burns, Doughty, Painter and Remsen voted aye on the foregoing resolution.

The following resolution was offered by Supervisor Doughty:

RESOLVED, That the County Treasurer refund from the special highway deposits account of the Board of Supervisors the sum of $40.00 from the deposit of $50.00 made by the Whitney Van Wicklen Co., of 66 South Main Street, Freeport, in connection with an application on March 27, 1922, to open Grove Street, near the Olive Boulevard, at Freeport, the $10.00 balance to be credited to the County Roads Fund, Town of Hempstead, to adjust the cost of repairs; and

RESOLVED, That the deposit of $50.00 on March 8, 1922 by Charles F. Fritz, of 82 Church Street, Freeport, to open W. Merrick Road, near Main Street, at Freeport, for service to the Citizens' National Bank, hereby is directed to be refunded in the sum of $40.00 from the special highway deposits account of the Board of Supervisors, the $10.00 balance to be credited to the County Roads Fund of the Town of Hempstead, Supervisor Doughty having inspected and reported that the refunds should be made less cost of replacement.

Adopted by the Board of Supervisors of Nassau County, N. Y., April 10, 1922.

CORNELIUS E. REMSEN,

Chairman.

Supervisors Burns, Doughty, Painter and Remsen voted aye on the foregoing resolution.

The following resolution was offered by Supervisor Doughty:

WHEREAS, George S. Smith, Constable, of Hempstead, L. I., has presented a claim for serving summons to owners of dogs, a list of which is attached to said claim, said summons being issued and claim filed pursuant to the provisions of Chapter 767 of the Laws of 1920, adding Article 5b of the Agricultural Law, in the sum of $19.60; and

WHEREAS, The County Attorney reports that said claim is in proper form and a charge against the funds derived from dog licenses in the hands of the County Treasurer; now, therefore, be it

RESOLVED, That claim be, and the same hereby is. duly allowed in the sum of $19.60, and that the County Treasurer of Nassau County pay the same from the funds derived from dog licenses and penalties available for this purpose.

Adopted by the Board of Supervisors of Nassau County, N. Y., April 10, 1922.

CORNELIUS E. REMSEN.

Chairman.

Supervisors Burns, Doughty, Painter and Remsen voted aye on the foregoing resolution.

The following resolution was offered by Supervisor Doughty:

RESOLVED, That the Sheriff of Nassau County hereby is authorized to purchase one Ford Sedan Automobile, for use of Louis J. Monico, a Deputy Sheriff, at a cost of $800.00, an adjustment of $300.00 to be made by The Glen Cove Mutual Insurance Company, Policy No. A 2196 for loss of the former Ford Automobile, a County car, 1920 Model.

Adopted by the Board of Supervisors of Nassau County, N. Y., April 10, 1922.

CORNELIUS E. REMSEN,

Chairman.

Supervisors Burns, Doughty, Painter and Remsen voted aye on the foregoing resolution.

The following resolution was offered by Supervisor Doughty:

RESOLVED, That the County Probation Officer hereby is authorized to purchase one two-drawer letter size Filing Cabinet from the Yawman & Erbe Manufacturing Company at a cost of $35.75 delivered at Mineola, for use of the County Probation Officer in the Court House.

Adopted by the Board of Supervisors of Nassau County, N. Y., April 10, 1922.

CORNELIUS E. REMSEN,

Chairman.

Supervisors Burns, Doughty, Painter and Remsen voted aye on the foregoing resolution.

The following resolution was offered by Supervisor Painter:

RESOLVED, That the action of Supervisor Remsen in insuring the Studebaker Automobile, a County car used by him as such Supervisor, hereby is ratified and approved with the Stuyvesant Insurance Company, 111 William Street, New York City, for the period of one year from March 22, 1922 against fire and theft. Policy No. 183,426.

Adopted by the Board of Supervisors of Nassau County, N. Y., April 10, 1922.

CORNELIUS E. REMSEN,

Chairman.

Supervisors Burns, Doughty, Painter and Remsen voted aye on the foregoing resolution.

The following resolution was offered by Supervisor Doughty:

RESOLVED, That Raymond E. Martin, Civil Engineer, of Lawrence, Long Island, be, and he hereby is, appointed Engineer, for repairs of County Roads, as provided in the proposal of the Standard Bitulithic Company, under date of April 10th, 1922, the compensation of said engineer to be five per cent (5 per cent) on the total cost of said improvements.

Adopted by the Board of Supervisors of Nassau County, N. Y., April 10, 1922.

CORNELIUS E. REMSEN,

Chairman.

Supervisors Burns, Doughty, Painter and Remsen voted aye on the foregoing resolution.

The following resolution was offered by Supervisor Doughty:

RESOLVED, That the estimate of the Standard Bitulithic Company to this Board under date of April 10, 1922, to furnish Warrenite Bitulithic mixture, to be used on repairs for various roads, in the County, hereby is accepted at the rate of $24.50 per ton, which price includes the necessary cutting out and preparing the pavement for patching, and the furnishing and laying of Warrenite Bitulithic to the required thickness.

Adopted by the Board of Supervisors of Nassau County, N. Y., April 10, 1922.

CORNELIUS E. REMSEN,

Chairman.

Supervisors Burns, Doughty, Painter and Remsen voted aye on the foregoing resolution.

The following resolution was offered by Supervisor Burns:

RESOLVED, That the County Attorney, be, and he hereby is, authorized to retain W. Irving Harrold, of Glen Cove City, to assist in securing the releases necessary for the widening of Glen and School Streets as designated on the plans prepared by W. Fred Starks and designated "Map of Widening of Glen and School Streets, City of Glen Cove."

Adopted by the Board of Supervisors of Nassau County, N. Y., April 10, 1922.

CORNELIUS E. REMSEN,

Chairman.

Supervisors Burns, Doughty, Painter and Remsen voted aye on the foregoing resolution.

The following resolution was offered by Supervisor Doughty:

RESOLUTION NUMBER FIVE

An Act to designate as a County road, a certain public highway in the Town of Hempstead, Nassau County, and State of New York.

The Board of Supervisors of the County of Nassau, in the State of New York, under and by virtue of the power and authority vested in and conferred upon it, by and through Chapter 564 of the Laws of 1910, entitled, "An Act to provide for County roads in certain counties adjoining cities of the first class," and the acts amendatory thereof and supplementary thereto, and by and upon a concurring vote of a majority of the members elected to said Board, ascertained and determined by taking and recording the ayes and nays, does enact as follows:

Section 1. That public highway in the Town of Hempstead, County of Nassau, and State of New York, known and designated as North Park Avenue, at Rockville Center, from the Merrick Road northerly to the Long Island Railroad, a distance of about 700 feet, which said Board deems it advisable to designate as a county road, be, and the same hereby is, designated as a County road and incorporated into and made a part of the County road system of said County.

Section 2. That W. Fred Starks, Civil Engineer, of Glen Cove City, hereby is directed to have a map prepared of said public highway showing the metes and bounds of said road, and file the same in the office of the Clerk of the County of Nassau, and said road to be hereafter cared for and maintained by the County of Nassau.

Section 3. This act shall take effect immediately, and the Clerk is directed to file and publish the same according to law.

Adopted by the Board of Supervisors of Nassau County, N. Y., April 10, 1922.

CORNELIUS E. REMSEN,

Chairman.

Supervisors Burns, Doughty, Painter and Remsen voted aye on the foregoing resolution.

The following resolution was offered by Supervisor Painter:

RESOLVED, That the contract with the County of Westchester for the keep, support and maintenance of prisoners committed to the Westchester County Penitentiary from the County of Nassau, which expired on December 31, 1921, be, and the same hereby is, directed to be renewed upon the same terms and conditions and to include the keep and maintenance of prisoners from January 1st, 1922 to December 31, 1922; and further

RESOLVED, That the Chairman be, and he hereby is, authorized to execute such renewal contract.

Adopted by the Board of Supervisors of Nassau County, N. Y., April 10, 1922.

CORNELIUS E. REMSEN,

Chairman.

Supervisors Burns, Doughty, Painter and Remsen voted aye on the foregoing resolution.

The following resolution was offered by Supervisor Remsen:

RESOLVED, That the action of Supervisor Painter in insuring the Studebaker Automobile, a County car in use by him as such Supervisor, hereby is ratified and approved for the period of one year from March 14, 1922 with the Hartford Fire Insurance Company, Policy No. 12,186 against fire and theft.

Adopted by the Board of Supervisors of Nassau County, N. Y., April 10, 1922.

CORNELIUS E. REMSEN,

Chairman.

Supervisors Burns, Doughty, Painter and Remsen voted aye on the foregoing resolution.

The following resolution was offered by Supervisor Burns:

RESOLVED, That Supervisor Doughty, be, and he hereby is authorized to purchase two (2) fifty gallon Monarch Heating Kettles at One hundred and twenty-five Dollars ($125.00) each, from the Good Roads Machinery Company, of 50 Church Street, New York City, for use in repairs of County roads, in the Town of Hempstead.

Adopted by the Board of Supervisors of Nassau County, N. Y., April 10, 1922.

CORNELIUS E. REMSEN,

Chairman.

Supervisors Burns, Doughty, Painter and Remsen voted aye on the foregoing resolution.

The following resolution was offered by Supervisor Painter:

RESOLVED, That the action of the Surrogate of Nassau County in employing an extra copyist for the period of one month in accordance with an application to this Board and a resolution of March 27, 1922, hereby is ratified and approved at the rate of $100.00 per month.

Adopted by the Board of Supervisors of Nassau County, N. Y., April 10, 1922.

CORNELIUS E. REMSEN,

Chairman.

Supervisors Burns, Doughty, Painter and Remsen voted aye on the foregoing resolution.

The following resolution was offered by Supervisor Doughty:

RESOLVED, That the estimate of Andrews Brothers, of Mineola, dated April 10, 1922, agreeing to furnish the labor and machinery to scarify, roll and shape the Peekskill Gravel on that portion of the Nassau Boulevard, a County road, on the south side of the Garden City Estates property to the Hempstead and Jamaica Turnpike, approximately 3,800 linear feet, for the sum of $.10 per square yard, hereby is accepted; also

Patching holes on the Nassau Boulevard, between the south side of Salisbury Avenue, and the Peekskill gravel at the south end of the Garden City Estates property; also between the paving on Stewart Avenue running north to the main line of the Long Island Railroad, with Bermudez Asphaltic concrete, for the sum of $20.00 per ton in place, including a seal coat of liquid asphalt, hereby is accepted.

Adopted by the Board of Supervisors of Nassau County, N. Y., April 10, 1922.

CORNELIUS E. REMSEN,

Chairman.

Supervisors Burns, Doughty, Painter and Remsen voted aye on the foregoing resolution.

The following resolution was offered by Supervisor Doughty:

RESOLVED, That the estimate of Andrews Brothers, of Mineola, L. I., dated April 10, 1922, agreeing to furnish material and labor to improve that portion of the County road known as the Nassau Boulevard, at Garden City, from the south side of the present paving on Stewart Avenue to the south side of Salisbury Avenue, on both sides, and including the intersections, hereby is accepted at the following prices:

Break up the surface of the old road, level and roll, apply three inches loose measure of Bermudez Asphaltic Concrete, finish with a seal coat of liquid asphalt, complete, for the sum of $2.00 per square yard, on approximately 6,500 square yards;

Also furnish and construct two concrete catch basins with cast iron top for the sum of $90.00 each;

Furnish and lay approximately 150 feet 15 inch vitrified pipe, for the sum of $2.00 per linear foot;

Furnish and lay approximately 100 feet 12 inch vitrified pipe, for the sum of $1.50 per linear foot;

Extra stone, if necessary, sanded and rolled in place, $6.50 per cubic yard;

and further

RESOLVED, That the Chairman be, and he hereby is, authorized to execute said contract, and same shall be attested by the Clerk of said Board, upon the endorsement thereon by certificate of the County Treasurer, countersigned by the County Comptroller, that there is available and unexpended in the road fund said amount for the execution of said contract.

Adopted by the Board of Supervisors of Nassau County, N. Y., April 10, 1922.

CORNELIUS E. REMSEN,

Chairman.

Supervisors Burns, Doughty, Painter and Remsen voted aye on the foregoing resolution.

The following resolution was offered by Supervisor Doughty:

RESOLVED, That Cyril E. Marshall, of Garden City, hereby is appointed civil engineer in charge of the improvement of Nassau Boulevard, at Garden City, under contract between the County of Nassau

and Andrews Brothers for paving and otherwise improving and repairing said Nassau Boulevard, by resolution of the Board of Supervisors dated April 10, 1922, the compensation therefor to be five per cent of the total cost of said improvement.

Adopted by the Board of Supervisors of Nassau County, N. Y., April 10, 1922.

CORNELIUS E. REMSEN,

Chairman.

Supervisors Burns, Doughty, Painter and Remsen voted aye on the foregoing resolution.

The following resolution was offered by Supervisor Remsen:

RESOLUTION NUMBER SIX

An Act to designate as a County road, a certain public highway in the Town of North Hempstead, Nassau County, and State of New York.

The Board of Supervisors of the County of Nassau, in the State of New York, under and by virtue of the power and authority vested in and conferred upon it, by and through Chapter 564 of the Laws of 1910, entitled, "An Act to provide for County roads in certain counties adjoining cities of the first class," and the acts amendatory thereof and supplementary thereto, and by and upon a concurring vote of a majority of the members elected to said Board, ascertained and determined by taking and recording the ayes and nays, does enact as follows:

Section 1. That public highway in the Town of North Hempstead, County of Nassau and State of New York, known and designated the Clock Tower Road, connecting the Flushing and North Hempstead Turnpike with Main Street, at Roslyn, a distance of about 150 feet, which said Board deems it advisable to designate as a County road be, and the same hereby is, designated as a County road and incorporated into and made a part of the County road system of said County.

Section 2. That William H. Bowne, Civil Engineer, of Glen Cove City, hereby is directed to have a map prepared of said public highway showing the metes and bounds of said road, and file the same in the office of the Clerk of the County of Nassau, and said road to be hereafter cared for and maintained by the County of Nassau.

Section 3. This act shall take effect immediately, and the Clerk is directed to file and publish the same according to law.

Adopted by the Board of Supervisors of Nassau County, N. Y., April 10, 1922.

CORNELIUS E. REMSEN,

Chairman.

Supervisors Burns, Doughty, Painter and Remsen voted aye on the foregoing resolution.

The following resolution was offered by Supervisor Remsen:

RESOLVED, That William H. Bowne, Civil Engineer of Glen Cove City, New York, be, and he hereby is appointed engineer for the improvement of Clock Tower Road, a branch of the Flushing and North Hempstead Turnpike, connecting with Main Street at Roslyn, the compensation of said engineer to be five per cent (5 per cent) on the total cost of said improvement.

Adopted by the Board of Supervisors of Nassau County, N. Y., April 10, 1922.

CORNELIUS E. REMSEN,

Chairman.

Supervisors Burns, Doughty, Painter and Remsen voted aye on the foregoing resolution.

The following resolution was offered by Supervisor Remsen:

RESOLVED, That the proposal of Andrews Brothers, Contractors, of Mineola, dated April 10th, 1922, for the improvement of the Clock Tower Road, a branch of the Flushing and North Hempstead Turnpike, connecting with Main Street, at Roslyn, be, and the same hereby is accepted at the following prices:
Per Square Yard of Concrete, 6 inches thick with re-inforcing weighing approximately 57 pounds per one hundred square feet, Three Dollars ($3.00) per Square Yard, including all grading;

Furnish and lay 12 inch Vitrified Pipe per lineal foot, One and 25/100 ($1.25) Dollars;

Furnish and lay 15 inch Vitrified Pipe per lineal foot, One and 50/100 ($1.50) Dollars.

Adopted by the Board of Supervisors of Nassau County, N. Y., April 10, 1922.

CORNELIUS E. REMSEN,

Chairman.

Supervisors Burns, Doughty, Painter and Remsen voted aye on the foregoing resolution.

The following resolution was offered by Supervisor Painter from the petition filed by Hannah Bandler, of Hempstead, with a Certificate of Error of the Board of Assessors of the Town of Oyster Bay dated March 16, 1922:

WHEREAS, It appears by the petition of Hannah Bandler, that she is the holder of tax sale for 1909, premises at Sea Cliff, assessed to George H. Fischer, Dist. 24, ⅛ A. N. 1/3 of lot 7 Preston Map, Cert. 5373, deeded on Sept. 15, 1915, to Charles T. McCarthy, recorded March 8, 1916, in Liber 8 page 14, of tax deeds, and also tax sale for 1906, 1907, premises at Locust Valley assessed to Joshua Cocks, Dist. 6, ½ A., bounded N. by Augustus Cocks, East by Shoe Swamp, South by Highway and West by Highway, Cert. 4251, deed given to Charles T. McCarthy on December 30, 1910, and not recorded, and

WHEREAS, It appears that said Charles T. McCarthy conveyed said parcels to Hannah Bandler, by deed dated January 13, 1920, and recorded on January 15, 1920, in Liber 570 at page 388, and she is now the holder of same, and

WHEREAS, It appears that said premises do not exist by certificate of the Board of Assessors of the Town of Oyster Bay dated March 16, 1922, and on that account said sales are null and void, and should be cancelled, now, therefore, be it

RESOLVED, That the said sales above be cancelled as null and void, and that the County Treasurer cancel same, and he is hereby directed and empowered to mark the proper records with such notation, and further to refund to said Hannah Bandler, the sums paid for said sales above set forth, together with interest from the date of each sale, and charge any deficiency created thereby back to the Town of Oyster Bay, and that said petitioner execute and deliver a quit claim to the County of Nassau covering said parcels above set forth.

Adopted by the Board of Supervisors of Nassau County, N. Y., April 10, 1922.

CORNELIUS E. REMSEN,

Chairman.

Supervisors Burns, Doughty, Painter and Remsen voted aye on the foregoing resolution.

The following resolution was offered by Supervisor Doughty from the Certificate of the Board of Assessors of the Town of Hempstead dated January 28, 1922:

WHEREAS, It appears by the Certificate of Error of the Board of Assessors of the Town of Hempstead that the assessment for the year 1921 in Volume 3, page 94, against School District No. 19, Map of John M. Clark, Lot 3, Real Estate value $300, is against property owned by the Liberty Hose Company No. 2, Inc., of East Rockaway, by deed dated March 13, 1918 and recorded in the Nassau County Clerk's office in Liber 498, page 10, on March 27, 1918, and is therefore exempt from taxation;

RESOLVED, That the Receiver of Taxes of the Town of Hempstead hereby is directed to mark the said assessment and taxes for the year 1921 against Lot 3, School District 19, Map of John M. Clark, "Cancelled by order of the Board of Supervisors, exempt property," and charge the deficiency hereby created to the Town of Hempstead in making his return to the County Treasurer.

Adopted by the Board of Supervisors of Nassau County, N. Y., April 10, 1922.

CORNELIUS E. REMSEN,

Chairman.

Supervisors Burns, Doughty, Painter and Remsen voted aye on the foregoing resolution.

The following resolution was offered by Supervisor Doughty from the Certificate of Error of the Board of Assessors of the Town of Hempstead dated January 17, 1922:

WHEREAS, It appears by the Certificate of Error of the Board of Assessors of the Town of Hempstead that the assessment for the year 1921 in Volume 18, page 56 of the Assessment Roll described as follows:

William H. Knoche, School District 24, Map of E. B. Litchfield, Sec. 1, Block O, lots 5, 6 and 7, Real Estate value $90 each lot, and lot 8, Real Estate value $100, was purchased by "The Rector, Church Wardens and Vestrymen of Trinity Church, Rockaway, in the County of Queens," a religious Corporation, by deed dated May 4, 1921, and recorded in the Nassau County Clerk's office in Liber 644, page 350 of Deeds, on May 6, 1921, and should be exempt from taxation under Section 4 of the Tax Law, and taxes levied for the year 1921 cancelled, therefore, be it

RESOLVED, That the Receiver of Taxes of the Town of Hempstead hereby is directed to mark the assessment and taxes, as above set forth for the year 1921 against lots 5, 6 and 7, School District 24, Map of E. B. Litchfield, Section 1, Block O, "Cancelled by order of the Board of Supervisors; Exempt property;" and charge the deficiency hereby created to the Town of Hempstead in his return to the County Treasurer.

Adopted by the Board of Supervisors of Nassau County, N. Y., April 10, 1922.

CORNELIUS E. REMSEN,

Chairman.

Supervisors Burns, Doughty, Painter and Remsen voted aye on the foregoing resolution.

The following resolution was offered by Supervisor Remsen from the Certificate of Error of the Board of Assessors of the Town of North Hempstead dated April 6, 1922:

WHEREAS, It appears by the Certificate of Error of the Board of Assessors of the Town of North Hempstead, that the following assessment is double and erroneous for the year 1920, and that the assessment in Col. A, be cancelled for the year 1920:

A	B
Vol. No. 1 B. Page 115	Vol. No. 1 B. Page 28
W. A. Warren	Bessie Newbold
N. F. Smith	N. F. Smith
E. Onderdonk Ave.	E. Onderdonk Ave.
S. Newbold	S. Bessie Newbold
W. Warren	W. W. A. Warren
50.17 x 126	
Assessed for $180.	Assessed for $180.

now, therefore, be it

RESOLVED, That the County Treasurer be, and he hereby is, authorized and directed to cancel said double and erroneous assessment in Column A, and mark same, "Cancelled by resolution of the Board of Supervisors," and charge the deficiency thereby created to the Town of North Hempstead.

Adopted by the Board of Supervisors of Nassau County, N. Y., April 10, 1922.

CORNELIUS E. REMSEN,

Chairman.

Supervisors Burns, Doughty, Painter and Remsen voted aye on the foregoing resolution.

The following resolution was offered by Supervisor Remsen from the petition of Jacob Kohn:

WHEREAS, It appears from the petition of Jacob Kohn, that he has acquired the tax sale for 1906, from the holders thereof, who acquired same from the County of Nassau, and

WHEREAS, Said sales cover lots numbers 1, 19, 20, Block 15, Map of New Cassel, in the Town of North Hempstead, for the year 1906, and

WHEREAS, It appears that said lots were sold to the Town of North Hempstead, or the County of Nassau, for the years of 1896, 1897, 1903, 1904, 1905, and that neither said Town or County have perfected tax title to these premises, and said items are prior to the sale now held and acquired by said Jacob Kohn, and

WHEREAS, It appears that said sale are null and void for the reason that no dimensions are set forth on the assessment rolls, also that property of resident and non-resident were co-mingled, and that necessary notices prior to the sale, were not given, as required by Law, and

WHEREAS, The tax sale purchaser has paid up the taxes since said sale, and he is desirous of continuing to do so, whereby the County will benefit, now therefore be it

RESOLVED, That the County Treasurer of Nassau County, is hereby empowered and directed to cancel said sales for the years of 1896, 1897, 1903, 1904, 1905, against said lots 1, 19, 20, Block 15, New Cassel, and mark sales books "Cancelled by order of the Board of Supervisors."

Adopted by the Board of Supervisors of Nassau County, N. Y., April 10, 1922.

CORNELIUS E. REMSEN,

Chairman.

Supervisors Burns, Doughty, Painter and Remsen voted aye on the foregoing resolution.

The following resolution was offered by Supervisor Doughty from the petition of Jacob Kohn:

WHEREAS, It appears that certain premises were sold for the unpaid taxes of 1916, to the County of Nassau, under certificates number 6540, 6541, 6542, 6543, Town of North Hempstead, and

WHEREAS, An offer has been made by Jacob Kohn, of Hempstead, L. I., to pay the sum each certificate was sold for, with interest at 6 per cent, and also all taxes to and including 1921, now therefore be it

RESOLVED, That the said offer be accepted, and the County Treasurer is hereby empowered and directed to assign said certificates, upon payment as above set forth, to said Jacob Kohn.

Adopted by the Board of Supervisors of Nassau County, N. Y., April 10, 1922.

CORNELIUS E. REMSEN,

Chairman.

Supervisors Burns, Doughty, Painter and Remsen voted aye on the foregoing resolution.

The following resolution was offered by Supervisor Remsen:

WHEREAS, It appears by the Certificate of Error of the Board of Assessors of the Town of North Hempstead that the assessment for the year 1921 in Volume 1A, page 113, against the Great Neck Park District, for the year 1921, as 7 acres bounded

N. Fairview Avenue,

E. Great Neck Realty Co.,

S. J. C. Baker,

W. Gasperrini, at a valuation of $3,500.00, is erroneous, the property being owned by the Great Neck Park District and exempt from taxation; therefore, be it

RESOLVED, That the Receiver of Taxes of the Town of North Hempstead hereby is authorized and directed to mark the assessment of $3,500.00 against the Great Neck Park District as above set forth, "Cancelled by resolution of the Board of Supervisors; exempt property," and charge the deficiency hereby created to the Town of North Hempstead.

Adopted by the Board of Supervisors of Nassau County, N. Y., April 10, 1922.

CORNELIUS E. REMSEN,

Chairman.

Supervisors Burns, Doughty, Painter and Remsen voted aye on the foregoing resolution.

The following resolution was offered by Supervisor Remsen from the petition of Charles H. Goddard, of Great Neck:

WHEREAS, it appears by the affidavit of Charles H. Goddard, of Great Neck, in the Town of North Hempstead, that he has been assessed on the assessment rolls of the Town of North Hempstead for personal property for the year 1919 in the sum of $15,000.00; for the year 1920 in the sum of $15,000.00 and for the year 1921 in the sum of $15,000.00, and that the tax lien for the tax of 1919 was sold to the County in July, 1921, Certificate Number 8434; and

WHEREAS, the major part of said assessments are a double and erroneous assessment in that petitioner has made return for the years mentioned to the State and paid an income tax in the major portion of

his personal property; that as to the remaining portion of petitioner's personal property his debts and liabilities more than exceed the value of such remaining personal property; now, therefore, be it

RESOLVED, that the County Treasurer, be, and he hereby is authorized and directed to cancel said sale to the County for the year 1919 and mark said assessment for 1920, "Cancelled by resolution of the Board of Supervisors," and that the Receiver of Taxes be authorized and directed to cancel said assessment for 1921.

Adopted by the Board of Supervisors of Nassau County, N. Y., April 10, 1922.

CORNELIUS E. REMSEN,

Chairman.

Supervisors Burns, Doughty, Painter and Remsen voted aye on the foregoing resolution.

The following resolution was offered by Supervisor Remsen from the Certificate of Error of the Board of Sewer Commissioners of Great Neck, dated February 17, 1922.

WHEREAS, it appears by the Certificates of Error of the Board of Sewer Commissioners of Great Neck that the assessment levied against the property, being part of lot Number 438 of the Johnston Map of the Great Neck Sewer District Assessment Map is erroneous and the amount properly chargeable against said parcel of land is $1.68 instead of $8.77 as appears on the assessment roll of Great Neck Sewer District and upon the assessment roll of the Town of North Hempstead for the year 1921; therefore, be it

RESOLVED, That the tax levied against the above property, being part of lot No. 438 of the Johnston Map of the Great Neck Sewer District Assessment Map hereby is authorized to be reduced from $8.77 to $1.68 for the year 1921, and the Board of Sewer Commissioners hereby are directed to refund the sum of $7.09 due in accordance with the Certificate of Error upon the erroneous assessment so levied.

Adopted by the Board of Supervisors of Nassau County, N. Y., April 10, 1922.

CORNELIUS E. REMSEN,

Chairman.

Supervisors Burns, Doughty, Painter and Remsen voted aye on the foregoing resolution.

The following resolution was offered by Supervisor Remsen from the Certificate of Error of the Board of Sewer Commissioners of Great Neck dated February 17, 1922:

WHEREAS, it appears by the Certificates of Error of the Board of Sewer Commissioners of Great Neck that the assessment levied against part of lot number 438 of the Johnston Map of the Great Neck Sewer District Map is erroneous and the amount properly chargeable against said parcel of land is $1.69 instead of $6.75 as appears on the assessment roll of the Great Neck Sewer District and upon the assessment roll of the Town of North Hempstead for the year 1920; therefore, be it

RESOLVED, That the tax levied against said part of lot number 438 of the Johnston Map of the Great Neck Sewer District Map hereby is authorized to be reduced in accordance with the Certificate of Error above recited to $1.89 instead of $6.75 for the said year 1920, and refund of $4.86 is hereby directed to be made by the said Board of Sewer Commissioners.

Adopted by the Board of Supervisors of Nassau County, N. Y., April 10, 1922.

CORNELIUS E. REMSEN,

Chairman.

Supervisors Burns, Doughty, Painter and Remsen voted aye on the foregoing resolution.

The following resolution was offered by Supervisor Remsen from the Certificate of Error of the Board of Assessors of the Town of North Hempstead dated March 27, 1922:

WHEREAS, it appears by the Certificate of Error of the Board of Assessors of the Town of North Hempstead under date of March 27, 1922, that the assessment appearing on page 140 of Volume 3, Map of Floral Park Homes, Section A, Block 35, Lots 18, 19 and 20, for the year 1921, is erroneous, as these lots were assessed for $1,400.00 as having a house thereon instead of vacant lots at $120.00 each; therefore, be it

RESOLVED, That the Receiver of Taxes of the Town of North Hempstead hereby is directed to correct said erroneous valuation for $1,400.00 and accept payment at the rate of $120.00 each for vacant lot property in accordance with the said facts, and that the Receiver of Taxes notify the County Treasurer of such reduction, and charge the deficiency hereby created to the Town of North Hempstead.

Adopted by the Board of Supervisors of Nassau County, N. Y., April 10, 1922.

CORNELIUS E. REMSEN,

Chairman.

Supervisors Burns, Doughty, Painter and Remsen voted aye on the foregoing resolution.

The following resolution was offered by Supervisor Burns:

RESOLVED, That the County Treasurer of Nassau County transfer the sum of $10,000.00 from the General Fund to the credit of the account known as Tuberculosis Hospital, Equipment, to provide funds in accordance with the application of the President of the Board of Managers of the Tuberculosis Hospital to furnish and equip the new or additional buildings on County property at Plainview, in the Town of Oyster Bay.

Adopted by the Board of Supervisors of Nassau County, N. Y., April 10, 1922.

CORNELIUS E. REMSEN,

Chairman.

Supervisors Burns, Doughty, Painter and Remsen voted aye on the foregoing resolution.

The following resolution was offered by Supervisor Burns:

RESOLVED, That the County Treasurer of Nassau County hereby is directed to transfer the sum of $6,100.00 from the Current Surplus Fund to the credit of the accounts and in the amounts as follows:

Hospitals	$4,500.00
Co. Jail, Bldg. Expenses	1,000.00
Co. Roads, Auto Account	600.00

as recommended by the County Comptroller in a communication under date of April 10, 1922, for the payment of claims filed by F. M. Jones, the Holt Manufacturing Company and others, charges of 1921 and 1922.

Adopted by the Board of Supervisors of Nassau County, N. Y., April 10, 1922.

CORNELIUS E. REMSEN,

Chairman.

Supervisors Burns, Doughty, Painter and Remsen voted aye on the foregoing resolution.

The following resolution was offered by Supervisor Doughty:

RESOLVED, That the County Treasurer of Nassau County transfer from the account known as "Returned Real Tax Expense," the sum of $15,000.00 to the credit of the Current Surplus, and further transfer

the sum of $17,500.00 from the Current Surplus Fund to the credit of the account known as "County Roads, Town of Hempstead, 1921," for the payment of claims chargeable to said account.

Adopted by the Board of Supervisors of Nassau County, N. Y., April 10, 1922.

CORNELIUS E. REMSEN,

Chairman.

Supervisors Burns, Doughty, Painter and Remsen voted aye on the foregoing resolution.

The following resolution was offered by Supervisor Doughty:

RESOLVED, That the County Treasurer of Nassau County hereby is directed to transfer the sum of $57.66 from the Current Surplus Fund to the credit of the account known as "Custodian (District Laboratory Supply Station Expenses), for the payment of Claim No. 2179 payable to William Rhame, M. D., for services rendered in the year 1921 as Custodian of the District Laboratory Supply Station, Villages of Freeport and Farmingdale, in the Town of Hempstead.

Adopted by the Board of Supervisors of Nassau County, N. Y., April 10, 1922.

CORNELIUS E. REMSEN,

Chairman.

Supervisors Burns, Doughty, Painter and Remsen voted aye on the foregoing resolution.

The following resolution was offered by Supervisor Painter:

RESOLVED, That the County Treasurer of Nassau County be, and he hereby is, authorized and directed to transfer the sum of $1,663.00 from the General Fund to the credit of the account known as "Supervisors' Equipment, for the payment of Claim No. 2065 filed with the County Comptroller and payable to Fred W. Seaman.

Adopted by the Board of Supervisors of Nassau County, N. Y., April 10, 1922.

CORNELIUS E. REMSEN,

Chairman.

Supervisors Burns, Doughty, Painter and Remsen voted aye on the foregoing resolution.

At 12:30 P. M. on motion duly seconded and carried, the Chairman adjourned the meeting to Monday, April 17, 1922, at 10 o'clock in the morning.

Adjourned.

JESSE MERRITT,

Clerk.

SPECIAL MEETING

April 13, 1922.

A special meeting of the Board of Supervisors was held in its Chambers in the Court House at Mineola, Long Island, on April 13th, 1922, pursuant to the following call:

To Jesse Merritt,

Clerk of the Board of Supervisors,

Mineola, Long Island

Dear Sir:

Please call a special meeting of the Board of Supervisors, to be held in its Chambers in the Court House at Mineola, on Thursday, April 13th, 1922, at 10 o'clock in the morning, to consider matters in connection with highway legislation, and other business.

Yours truly,

(Signed) CORNELIUS E. REMSEN,

Chairman Board of Supervisors

The meeting was called to order by the Chairman, Supervisor Remsen, who directed the Clerk to call the roll.

Roll called.

Present, Supervisor Burns, Doughty, Painter and Remsen,

Absent, Supervisor Smith.

The following resolution was offered by Supervisor Doughty on his motion seconded by Supervisor Painter:

RESOLVED, That pursuant to the provisions of Chapter 561 of the Laws of 1922, W. Fred. Starks, of Glen Cove City, Long Island, be, and he hereby is, appointed County Engineer for the term of two years fixed by statute beginning on the date of this resolution: and further

RESOLVED, That the compensation of said Engineer be fixed at the sum of $8,000.00 per annum, to be paid in monthly installments, in the same manner as other County employees, all necessary expenses to be in addition thereto.

Adopted by the Board of Supervisors of Nassau County, N. Y., April 13, 1922.

CORNELIUS E. REMSEN,

Chairman.

Supervisors Burns, Doughty, Painter and Remsen voted aye on the foregoing resolution.

A motion was made and carried that the County Engineer file a list of the supplies, equipment and assistants required for the performance of his duties in connection with the appointment.

The following resolution was offered on motion:

RESOLVED, That the County Engnieer hereby is authorized to make application to the State Civil Service Commission, at Albany, New York, for a provisional appointment of a secretary to that department at the rate of $100.00 per month.

Adopted by the Board of Supervisors of Nassau County, N. Y., April 13, 1922.

CORNELIUS E. REMSEN,

Chairman.

Supervisors Burns, Doughty, Painter and Remsen voted aye on the foregoing resolution.

The following resolution was offered by Supervisor Doughty from the State Civil Service eligible list and in connection with the resolution of the Board adopted on January 9, 1922 for the provisional appointment of the electrician and operator on the Long Beach Bridge:

RESOLVED, That Henry J. Southard, of Inwood, Long Island, hereby is appointed by the Board of Supervisors to the position of Electrician and Operator, on the Long Beach Bridge, from the State Civil Service eligible list dated April 10, 1922, to serve from and after April 11, 1922 at a salary of $2,500.00 per annum, the provisional term of the said Henry J. Southard expiring on April 11, 1922.

Adopted by the Board of Supervisors of Nassau County, N. Y., April 13, 1922.

CORNELIUS E. REMSEN,

Chairman.

Supervisors Burns, Doughty, Painter and Remsen voted aye on the foregoing resolution.

At 12 o'clock noon, on motion, seconded and carried, the meeting was adjourned to Monday, April 17, 1922, at 10 A. M., the time previously fixed for the next regular meeting.

Adjourned.

JESSE MERRITT,

Clerk.

FIFTEENTH MEETING

April 17, 1922.

A regular meeting of the Board of Supervisors convened in its Chambers in the Court House at Mineola on Monday, April 17, 1922, at 10 o'clock in the morning.

The meeting was called to order by Supervisor Remsen, the Chairman, who directed the Clerk to call the roll.

Roll call;

Present, Supervisors Burns, Doughty, Painter and Remsen.

Absent, Supervisor Smith.

The reading of the minutes of the previous meeting was dispensed with upon motion made and carried.

Sheriff Smith reported 17 men and 1 woman in the Nassau County Jail for the week ending April 16, 1922; 25 for the same week of the past year.

Report ordered filed.

A communication was received from The Civil Service Commission, of Albany, under date of April 15, 1922, certifying the names and persons eligible for appointment to the position of Bridge Operator, Nassau County service.

Communication read and ordered filed.

A representative of the Society for the Prevention of Cruelty to Children appeared before the Board to request desk room, which was granted upon the suggestion of the County Probation Officer who offered a portion of his office, as his work commanded their co-operation very frequently.

Application was made by the Birdsall Coal Company for the return of its check deposited with bid on February 27, 1922, for furnishing the County of Nassau with 600 tons of pea coal;

Whereupon Supervisor Remsen offered the following resolution;

RESOLVED, That the retention as security of the certified check of The Birdsall Coal Company, of Mineola, in the sum of $300.00 as deposited with this Board on February 27, 1922 in connection with the advertisement inviting bids for supplying the County of Nassau with 600 tons of pea coal, be, and same hereby is waived and said check is directed to be returned to the bidder.

Adopted by the Board of Supervisors of Nassau County, N. Y., April 17, 1922.

CORNELIUS E REMSEN,

Chairman.

Supervisors Burns, Doughty, Painter and Remsen voted aye on the foregoing resolution.

At 11 A. M. sealed proposals were then taken up from the advertisement inviting bids for the improvement of sections of that portion of the Flushing and North Hempstead Turnpike, from the Wolver Hollow, or Brookville Road, easterly to the westerly end of the East Norwich Memorial Cemetery County highway at East Norwich; also that portion of the Jericho Turnpike from the dividing line between the Towns of North Hempstead and Oyster Bay easterly, about one mile toward the village of Jericho, in the Town of Oyster Bay;

The bidders were as follows:

Flushing and North Hempstead Turnpike:

Andrews Brothers, of Mineola,

Asphaltic Concrete, $1.75 per sq. yard;
Seal Coat, $.20 per sq. yard;
Extra Stone, sanded and rolled in place, $6.00 per cubic yard;

70 working days

Standard Bitulithic Co., 50 Church Street, New York City:

Foundation stone in place, $6.00 per cubic yard
Asphaltic Concrete Top, $2.00 per square yard
Seal Coat of Liquid Asphalt, $.10 per sq. yard

90 working days.

Jericho Turnpike:

	Alternate price according to paragraph "F" Instructions to Bidders	Concrete Complete, per square yard
The R. W. S. Corporation of Huntington, Long Island		$3.86
Andrews Brothers, of Mineola		$3.89
Both & Weston, of Lawrence	$2.98	$2,98
Daniel Kraft, of Oyster Bay	$2.75	$3.00
Edward F. Monahan, Manhattan Beach	$3.75	$3.85
Jeremiah W. Robinson, of Central Park	$3.00	$3.00
John J. McDermott, of Port Washington	$4.45	$4.65
Hiinkle & Finlayson, of Glen Cove City	$2.74	$2.89½

The following resolution was offered by Supervisor Painter on his motion:

RESOLVED, That the bid or proposal of Andrews Brothers, contractors, of Mineola, Long Island, as submitted to this Board in accordance with the advertisement inviting bids to be received on April 17, 1922, for

the improvement of sections of the Flushing and North Hempstead Turnpike, from the Wolver Hollow road easterly to the westerly end of the East Norwich Memorial Cemetery County highway, hereby is accepted, at the following prices:

For Asphaltic Concrete, One and 75/100 Dollars, ($1.75), per square yard;

Seal Coat, Twenty cents, ($.20), per square yard;

Extra Stone, sanded and rolled in place, $6.00 per cubic yard, based on the plans and specifications prepared by Leslie E. Bushnell, Civil Engineer, of Oyster Bay, L. I.; and

RESOLVED, That the Chairman of this Board execute a contract by and between the County of Nassau with the said Andrews Brothers for the said improvement.

Adopted by the Board of Supervisors of Nassau County, N. Y., April 17, 1922.

CORNELIUS E. REMSEN,

Chairman.

Supervisors Burns, Doughty, Painter and Remsen voted aye on the foregoing resolution.

The following resolution was offered by Supervisor Painter:

RESOLVED, That the bid of Hinkle & Finlayson, of Glen Cove City, Long Island, for the improvement of that portion of the Jericho Turnpike, from the dividing line between the towns of North Hempstead and Oyster Bay easterly about one mile toward the Village of Jericho, in the Town of Oyster Bay, hereby is accepted in accordance with the advertisement inviting bids to be received on April 17, 1922 and the plans and specifications prepared by Leslie E. Bushnell, as civil engineer, of Oyster Bay, Long Island, which bid contains the following prices:

For Concrete pavement, complete, Two Dollars, eighty nine and one half cents ($2.89½), per square yard;

Alternate price according to paragraph "F" of "Instructions to Bidders"; Concrete pavement, complete Two Dollars and seventy-four cents, ($2.74) per square yard; and

RESOLVED, That the Chairman of this Board enter into a contract for and on behalf of the County of Nassau with the said Hinkle & Finlayson for the said improvement of that portion of the Jericho Turnpike.

Adopted by the Board of Supervisors of Nassau County, N. Y., April 17, 1922.

CORNELIUS E. REMSEN,

Chairman.

Supervisors Burns, Doughty, Painter and Remsen voted aye on the foregoing resolution.

The following resolution was offered by Supervisor Painter on his motion:

RESOLVED, That the Clerk of this Board return the checks of unsuccessful bidders as deposited with this Board in connection with the improvement of that portion of the Flushing and North Hempstead Turnpike, East Norwich section, and that portion of the Jericho Turnpike improvement, at or near Jericho, in the Town of Oyster Bay, contracts having been awarded to Andrews Brothers, of Mineola and Hinkle & Finlayson of Glen Cove City as the lowest bidders.

Adopted by the Board of Supervisors of Nassau County, N. Y., April 17, 1922.

CORNELIUS E. REMSEN,

Chairman.

Supervisors Burns, Doughty, Painter and Remsen voted aye on the foregoing resolution.

The following resolution was offered by Supervisor Doughty on his motion:

RESOLVED, That pursuant to the provisions of Chapter 244 of the Laws of 1922.

William S. Pettit, Woodmere,
Arthur Brierly, Hempstead,
Augustus D. Kelsey, Lynbrook,
Edwin Wallace, Rockville Centre,
George L. Hubbell, Garden City,
Ernest Randall, Freeport,
Carlton Macy, Far Rockaway,
Thomas H. McLaughlin, Hempstead, of the First Assembly District; and
Benjamin W. Downing, Locust Valley,
A. Burnside Cheshire, Oyster Bay,
Henry A. Uterhart, East Norwich,
George E. Raynor, Glen Cove City,
William W. Cocks, Westbury,
Lloyd P. Stryker, Great Neck,
Edward J. Deasy, Glen Cove City,
Philip J. Christ, New Hyde Park,
of the Second Assembly District,

hereby are appointed a commission to recommend changes in the government of Nassau County and report its findings and recommendations with all convenient speed to the Board of Supervisors of Nassau County.

Adopted by the Board of Supervisors of Nassau County, N. Y., April 17, 1922.

CORNELIUS E. REMSEN,

Chairman.

Supervisors Burns, Doughty, Painter and Remsen voted aye on the foregoing resolution.

The following resolution was offered on motion:

RESOLVED, That the Clerk of this Board hereby is authorized to have printed the standard form of contract for the construction of County roads with specifications as authorized by resolution of March 6, 1922, to be prepared and submitted for the Board's approval.

Adopted by the Board of Supervisors of Nassau County, N. Y., April 17, 1922.

CORNELIUS E. REMSEN,

Chairman.

Supervisors Burns, Doughty, Painter and Remsen voted aye on the foregoing resolution.

The following resolution was offered by Supervisor Doughty:

RESOLVED, That the resolution of this Board adopted on March 7, 1921, fixing the compensation of deputies assigned by the Sheriff to make investigations and arrests for violations of the law, hereby is amended, to include necessary expenses in addition to the $5.00 per diem for such days actually engaged in such service, except when other compensation may be fixed by this Board.

Adopted by the Board of Supervisors of Nassau County, N. Y., April 17, 1922.

CORNELIUS E. REMSEN,

Chairman.

Supervisors Burns, Doughty, Painter and Remsen voted aye on the foregoing resolution.

The following resolution was offered by Supervisor Doughty:

RESOLVED, That Andrews Brothers, contractors, of Mineola, be and hereby are, directed to patch and repair the Old Country road between

Franklin Avenue and the Long Island Railroad, at Mineola, with the same material and at the same price as contract work on Nassau Boulevard, the total cost of said repairs not to exceed $1,500.00 in amount.

Adopted by the Board of Supervisors of Nassau County, N. Y., April 17, 1922.

CORNELIUS E. REMSEN,

Chairman.

Supervisors Burns, Doughty, Painter and Remsen voted aye on the foregoing resolution.

The following resolution was offered by Supervisor Doughty:

WHEREAS, On July 6th, 1921, a contract was entered into by and between the County of Nassau, and Both & Weston, contractors, of Lawrence, L. I., for the improvement of Park Street, from Long Beach Boulevard easterly to the easterly side of Maple Avenue, and

WHEREAS, G. S. Van Der Werken, civil engineer in charge of said improvement, has duly filed his certificate in writing to this Board that the said contractors have duly performed all conditions as required of them by said contract, and the work is hereby accepted; now, therefore, be it

RESOLVED, That said work so performed and materials furnished under the terms of the contract above mentioned be ,and the same hereby is, accepted and approved.

Adopted by the Board of Supervisors of Nassau County, N. Y., April 17, 1922.

CORNELIUS E. REMSEN,

Chairman.

Supervisors Burns, Doughty, Painter and Remsen voted aye on the foregoing resolution.

The following resolution was offered by Supervisor Remsen:

RESOLVED, That the application of the Sheriff to this Board for authority to employ three men at the rate of $5.00 per day to guard one Stenger, a prisoner in the County Jail, hereby is granted, to serve on and from April 14, 1922.

Adopted by the Board of Supervisors of Nassau County, N. Y., April 17, 1922.

CORNELIUS E. REMSEN.

Chairman.

Supervisors Burns, Doughty, Painter and Remsen voted aye on the foregoing resolution.

The following resolution was offered by Supervisor Painter:

RESOLVED, That the County Treasurer of Nassau County hereby is authorized to transfer $3,567.70 from the Current Surplus Fund to the credit of the accounts and in the amounts as follows:

$1,000.00 County Court—Witnesses Fees.
500.00 County Court Stenographer.
1,000.00 Supreme Court Expenses.
1,060.70 Supreme Court Designated Counsel.
7.00 Motor Vehicle Bureau, Purchase of Equipment,

to provide funds for the accounts of Supreme, County Courts, and Motor Vehicle Bureau departments.

Adopted by the Board of Supervisors of Nassau County, N. Y., April 17, 1922.

CORNELIUS E. REMSEN,

Chairman.

Supervisors Burns, Doughty, Painter and Remsen voted aye on the foregoing resolution.

The following resolution was offered by Supervisor Doughty:

RESOLVED, That the County Treasurer of Nassau County refund the sum of $25.00 from the special highway deposits account of the Board of Supervisors deposited on July 15, 1921 by Walter J. Munson, of Lynbrook, in connection with an application for a permit to open that portion of Atlantic Avenue, a county road, for service to No. 322, at Lynbrook, Supervisor Doughty having reported from an inspection that the replacement has been satisfactorily completed and a refund should be made accordingly.

Adopted by the Board of Supervisors of Nassau County, N. Y., April 17, 1922.

CORNELIUS E. REMSEN,

Chairman.

Supervisors Burns, Doughty, Painter and Remsen voted aye on the foregoing resolution.

The following resolution was offered by Supervisor Doughty:

WHEREAS, by resolution of April 27th, 1917, the County Treasurer was authorized to sell all unsold property scheduled in the catalogue

of property advertised to be sold on April 24th, 1917, at the best price obtainable, not less than One dollar per lot, and

WHEREAS, pursuant to said resolution, he has sold to various parties certain lots on the Map of New Cassel Suburban Land Company, at One dollar per lot, and

WHEREAS, the County now holds certificates of sale of certain other lots on the said Map of New Cassel sold to Nassau County for the unpaid taxes of 1915, and

WHEREAS, one Jacob Kohn, of Hempstead, N. Y., has made an offer to purchase various lots on the Map of New Cassel, at the same price, to wit, One dollar per lot, as was paid for similar lots in the sale of April 24th, 1917, and

WHEREAS, the amount of 1915 taxes for which the said lots were sold to the County, amount to 64c each, and it appears to be for the best interests of the County that these lots be returned to the Tax Rolls from which they have been excluded from 1915, NOW THEREFORE BE IT

RESOLVED, that the County Treasurer of Nassau County be, and he hereby is authorized to accept said offer of Jacob Kohn to purchase the certificates of sale on the following lots Map of New Cassel Suburban Home Company, at One dollar per lot, and upon payment of the purchase price to assign and deliver the certificates of sale, series of 1915, and convey any and all interest to date of the County in said lots, being in detail, as follows:

Block 13, Lots 1 to 36, both inclusive,

Block 17, Lot 34; Block 44, Lots 74, 75;

Block 72, Lots 24 to 30, both inclusive, 47 to 52, both inclusive; Block

123, Lots 1 to 5, both inclusive, 10 to 34, both inclusive.

Adopted by the Board of Supervisors of Nassau County, N. Y., April 17, 1922.

CORNELIUS E. REMSEN,

Chairman.

Supervisors Burns, Doughty, Painter and Remsen voted aye on the foregoing resolution.

The following resolution was offered by Supervisor Doughty:

RESOLVED, That the action of Supervisor Painter in directing Karlson & Lee, of Hicksville, to install the tank, in addition to the resolution of March 20, 1922, to furnish and deliver one tank for the storage of

road oil, hereby is ratified and approved at a cost of $15.15, in the shed of the garage at Hicksville, in the Town of Oyster Bay.

Adopted by the Board of Supervisors of Nassau County, N. Y., April 17, 1922.

CORNELIUS E. REMSEN,

Chairman.

Supervisors Burns, Doughty, Painter and Remsen voted aye on the foregoing resolution.

The following resolution was offered by Supervisor Painter:

RESOLVED, That the sum of $39.00 on deposit with the Clerk of this Board from applications for permits to open county roads for service pipes, hereby is directed to be deposited with the County Treasurer and credited to the County Roads' Fund, $27.00 thereof to the Town of Hempstead, $9.00 to the Town of North Hempstead, and $3.00 to Glen Cove City, for the period from April 10th to and including April 15th, 1922.

Adopted by the Board of Supervisors of Nassau County, N. Y., April 17, 1922.

CORNELIUS E. REMSEN,

Chairman.

Supervisors Burns, Doughty, Painter and Remsen voted aye on the foregoing resolution.

The following resolution was offered by Supervisor Doughty:

RESOLVED, That from the deposit of $50.00 on September 10, 1920, by Edward J. Smith, of Lynbrook, in connection with an application for a permit to open that portion of the Merrick Road, at or near Five Corners, at Lynbrook, there be refunded by the County Treasurer from the special highway deposits account, the sum of $47.00, the remaining $3.00 to be credited to the County Roads Fund of the Town of Hempstead as the fee for such permit, Supervisor Doughty having reported that the replacement has been satisfactorily completed and a refund should be made accordingly.

Adopted by the Board of Supervisors of Nassau County, N. Y., April 17, 1922.

CORNELIUS E. REMSEN,

Chairman.

Supervisors Burns, Doughty, Painter and Remsen voted aye on the foregoing resolution.

The following resolution was offered by Supervisor Painter:

RESOLVED, That the action of the Telephone Operator in furnishing a substitute at the switch board in the Court House on April 7 and 8, hereby is ratified and approved at the rate of $4.00 per day in accordance with her report of illness and inability to serve.

Adopted by the Board of Supervisors of Nassau County, N. Y., April 17, 1922.

CORNELIUS E. REMSEN,

Chairman.

Supervisors Burns, Doughty, Painter and Remsen voted aye on the foregoing resolution.

The following resolution was offered by Supervisor Painter:

RESOLVED, That in connection with the working days allowed in the contract with the P. T. Cox & Company for the construction of the Bayville Bridge, the number of suitable working days elapsed and the number to be allowed for completion of the work shall be as determined by the County Engineer and the Consulting Engineer on this work.

Adopted by the Board of Supervisors of Nassau County, N. Y., April 17, 1922.

CORNELIUS E. REMSEN,

Chairman.

Supervisors Burns, Doughty, Painter and Remsen voted aye on the foregoing resolution.

The following resolution was offered by Supervisor Painter:

RESOLVED, That the deposit of $25.00 on March 29, 1922, by Theodore C. Grahner, of Farmingdale, in connection with an application for a permit to open Conklin Street, at Farmingdale, for service to his property, hereby is directed to be refunded by the County Treasurer from the special highway deposits account of the Board of Supervisors, Supervisor Painter having reported that the replacement has been satisfactorily completed and a refund should be made accordingly.

Adopted by the Board of Supervisors of Nassau County, N. Y., April 17 1922.

CORNELIUS E. REMSEN,

Chairman.

Supervisors Burns, Doughty, Painter and Remsen voted aye on the foregoing resolution.

At 12:30 P. M. on motion duly seconded and carried, the Chairman adjourned the meeting to Monday, April 24, 1922, at 10 A. M.

Adjourned.

JESSE MERRITT,

Clerk.

SIXTEENTH MEETING

April 24, 1922.

A regular meeting of the Board of Supervisors convened in its Chambers in the Court House at Mineola on Monday, April 24, 1922, at 10 o'clock in the morning.

Meeting called to order by Chairman Remsen

Roll called by the Clerk;

Present, Supervisors Burns, Doughty, Painter and Remsen.

Absent, Supervisor Smith.

The minutes of the previous meetings were read and approved upon motion made and carried.

Sheriff Smith reported 16 men and 2 women in the Jail for the week ending April 23, 1922; 28 for the same week of the past year.

Report ordered filed.

An application was filed by the Superintendent of Buildings recommending the employment by the month instead of per day for labor on the Court House property by one George Crabb, of Glen Cove City.

Whereupon Supervisor Burns offered the following resolution on his motion:

RESOLVED, That from and after May 1st, 1922, the compensation of George Crabb, of Glen Cove City, for labor on the Court House property

at Mineola, L. I., hereby is fixed at the rate of $125.00 per month as recommended by the Superintendent of Buildings.

Adopted by the Board of Supervisors of Nassau County, N. Y., April 24, 1922.

CORNELIUS E. REMSEN,

Chairman.

Supervisors Burns, Doughty, Painter and Remsen voted aye on the foregoing resolution.

The following resolution was offered by Supervisor Burns from a communication from the County Comptroller under date of April 19th, 1922, regarding the delivery of the $135,000 Bridge Certificates of Indebtedness of the County of Nassau:

RESOLVED, That the bond of the County Comptroller in the sum of $5,000.00 to the County of Nassau as adequate security for the faithful performance of his duties in the issuance of the $135,000.00 of Certificates of Indebtedness of the County of Nassau for the construction, improvement and maintenance of bridges and parts of bridges, hereby is terminated in accordance with his notice under date of April 19th, 1922 that the County Treasurer of Nassau County received from R. W. Pressprich & Company and Howard Phipps the sum of $133,334.25 on April 18th, 1922, together with the sum of $2,700.00 heretofore deposited, the amount bid for said Certificates together with accrued interest from the date to the date of delivery, which amount is made up as follows:

Amount of bid	$135,715.50
Accrued Interest, 17 days	318.75
Total	$136,034.25
Deduct deposit applied on account	2,700.00
Balance	$133,334.25

Adopted by the Board of Supervisors of Nassau County, N. Y., April 24, 1922.

CORNELIUS E. REMSEN,

Chairman.

Supervisors Burns, Doughty, Painter and Remsen voted aye on the foregoing resolution.

The following resolution was offered by Supervisor Painter:

RESOLVED, That the Clerk of this Board hereby is authorized to advertise for bids in the Daily Review, of Freeport, The City Record and Glen Cove News, of Glen Cove City, official newspapers of Nassau County, and the Nassau County Sun, of Mineola, for the improvement of the Woodmere Boulevard, at Woodmere, in the Town of Hempstead, in accordance with the plans, specifications, and other data therefor, in accordance with the provisions of Chapter 564 of the Laws of 1910, as amended.

Adopted by the Board of Supervisors of Nassau County, N. Y., April 24, 1922.

CORNELIUS E. REMSEN,

Chairman.

Supervisors Burns, Doughty, Painter and Remsen voted aye on the foregoing resolution.

The following resolution was offered by Supervisor Doughty:

WHEREAS, The County Engineer has recommended pursuant to Chapter 651 of the Laws of 1922, the following appointments in his department:

Franklin P. Noble of Roslyn, Draftsman	$3,000.00 per annum
George H. Lundy, of East Williston, Inspector	2,000.00 per annum
Leonard F. Davis, of Bayville, Laborer	6.00 per day
William H. Germain, of Roslyn, Laborer	6.00 per day

also the following appointments for such service and on such days as designated by the County Engineer:

William H. Bowne of Glen Cove, Assistant Engineer	$25.00 per day
Raymond E. Martin, of Hempstead, Assistant Engineer	25.00 per day
William J. Morley, of Locust Valley, Transitman	12.00 per day
Hervey Arnott, of Hempstead, Transitman	12.00 per day
Theo. Nordstrom, of Glen Cove, Rod-Man	8.00 per day
Alfred Voight, of Hempstead, Rod-Man	8.00 per day

said Assistant Engineers to furnish all necessary transportation, instruments and office space until such time as other provision has been made by the County; now, therefore, be it

RESOLVED, that the recommendation of the County Engineer be approved and that:

Franklin P. Noble, Draftsman	$3,000.00 per annum

George H. Lundy, Inspector	2,000.00 per annum
Leonard F. Davis, Laborer	6.00 per day
William H. Germain, Laborer	6.00 per day

be and they hereby are appointed from the date hereof at the compensation set opposite their respective names; and further

RESOLVED, that:

William H. Bowne, Assistant Engineer	$25.00 per day
Raymond E. Martin, Assistant Engineer	25.00 per day
William J. Morley, Transitman	12.00 per day
Hervey Arnott, Transitman	12.00 per day
Theo. Nordstrom, Rod-Man	8.00 per day
Alfred Voight, Rod-Man	8.00 per day

be, and hereby are appointed from the date hereof at the compensation set opposite their respective names to perform such services and on such days as designated by the County Engineer, the said Assistant Engineers however to furnish in addition to their services all necessary transportation for themselves and the men under them, their instruments and office space until such time as other provisions is made by the County.

Adopted by the Board of Supervisors of Nassau County, N. Y., April 24, 1922.

CORNELIUS E. REMSEN,

Chairman.

Supervisors Burns, Doughty, Painter and Remsen voted aye on the foregoing resolution.

The following resolution was offered by Supervisor Doughty:

WHEREAS, the governing board of the Village of Garden City by ordinance has provided that the standard time within the corporate limits of the Village shall be advanced one hour from the standard time on April 30, 1922; and

WHEREAS, by the amendment to Section 91 of the General Municipal Law as added by Chapter 70 of the Laws of 1921;

"All courts and public officers, and legal and official proceedings within the Village shall be regulated by such ordinance notwithstanding the provisions of Section 52 of the General Construction Law;;' now, therefore, be it

RESOLVED, that all Courts and public officers in the conduct of their offices within the limits of the corporate limits of the Village of Garden City be, and hereby are, directed to be governed by said ordinance and advance the standard time one hour.

Adopted by the Board of Supervisors of Nassau County, N. Y., April 24, 1922.

CORNELIUS E. REMSEN,

Chairman.

Supervisors Burns, Doughty, Painter and Remsen voted aye on the foregoing resolution.

The following resolution was offered by Supervisor Doughty:

RESOLVED, That Mrs. Howard S. Kniffin, of Cedarhurst, Long Island, hereby is appointed a member of the Commission appointed pursuant to the provisions of Chapter 244, Laws of 1922, to recommend changes in the government and to report findings and recommendations to the Board of Supervisors.

Adopted by the Board of Supervisors of Nassau County, N. Y., April 24, 1922.

CORNELIUS E. REMSEN,

Chairman.

Supervisors Burns, Doughty, Painter and Remsen voted aye on the foregoing resolution.

The following resolution was offered by Supervisor Doughty:

RESOLVED, That the Commission appointed by this Board on April 17, 1922, to recommend changes in the government of Nassau County, report findings and recommendations, hereby is authorized to appoint a stenographer and typist at the rate of $25.00 per week.

Adopted by the Board of Supervisors of Nassau County, N. Y., April 24, 1922.

CORNELIUS E. REMSEN,

Chairman.

Supervisors Burns, Doughty, Painter and Remsen voted aye on the foregoing resolution.

The following resolution was offered by Supervisor Doughty:

RESOLVED, That the Commission appointed by this Board on April 17, 1922 to recommend changes in the government of Nassau County, report findings and recommendations, hereby is authorized to purchase a mimeograph, stylograph or other duplicating machine, at a cost not exceeding $100.00.

Adopted by the Board of Supervisors of Nassau County, N. Y., April 24, 1922.

CORNELIUS E. REMSEN,

Chairman.

Supervisors Burns, Doughty, Painter and Remsen voted aye on the foregoing resolution.

The following resolution was offered by Supervisor Burns:

RESOLVED, That the action of the County Clerk of Nassau County in appointing Jacob Schroeter, as Chief Clerk at a salary of $2,100.00 per annum, and Alexander Wigle, stenographer, at a salary of $1,800.00 per annum, on and after April 12, 1922, to the office County Clerk, Department of Elections, hereby is ratified and approved.

Adopted by the Board of Supervisors of Nassau County, N. Y., April 24, 1922.

CORNELIUS E. REMSEN,

Chairman.

Supervisors Burns, Doughty, Painter and Remsen voted aye on the foregoing resolution.

The following resolution was offered by Supervisor Painter:

RESOLVED, That the County Treasurer of Nassau County hereby is authorized and directed to transfer all balances to the credit of the Department of Board of Elections, as provided in the budget adopted by this Board on October 17, 1921, to the General Surplus Fund, and from the General Surplus Fund transfer the same to the credit of Office of the County Clerk, department of Elections.

Adopted by the Board of Supervisors of Nassau County, N. Y., April 24, 1922.

CORNELIUS E. REMSEN,

Chairman.

Supervisors Burns, Doughty, Painter and Remsen voted aye on the foregoing resolution.

The following resloution was offered by Supervisor Painter:

RESOLVED, that the proposed contract as submitted by the County Attorney between Hinkle & Finlayson and the County of Nassau, for the improvement of that portion of the Jericho Turnpike, from the dividing line between the towns of North Hempstead and Oyster Bay easterly about one mile toward the Village of Jericho, in the Town of Oyster Bay, be approved in the estimated amount of $31,000.00, and that the County Treasurer be, and he hereby is, authorized to pay said amount from available tax receipts or borrow against unpaid taxes to make said amount available when needed; and further

RESOLVED, that the Chairman be, and he hereby is, authorized to execute said contract upon the endorsement thereon by certificate of the County Treasurer countersigned by the County Comptroller that there is available and unexpended in the road fund said amount for the execution of said contract.

Adopted by the Board of Supervisors of Nassau County, N. Y., April 24, 1922.

CORNELIUS E. REMSEN,

Chairman.

Supervisors Burns, Doughty, Painter and Remsen voted aye on the foregoing resolution.

The following resolution was offered by Supervisor Painter:

RESOLVED, That the proposed contract as submitted by the County Attorney between Andrews Brothers and the County of Nassau, for the improvement of Flushing and the North Hempstead Turnpike from the Wolver Hollow or Brookville Road easterly to the westerly end of the East Norwich Cemetery, County Highway be approved in the estimated amount of $35,000.00 and that the County Treasurer be, and he hereby is, authorized to pay said amount from available tax receipts or borrow against unpaid taxes to make said amount available when needed; and further

RESOLVED, That the Chairman be, and he hereby is, authorized to execute said contract upon the endorsement thereon by certificate of the County Treasurer countersigned by the County Comptroller that there is available and unexpended in the road fund said amount for the execution of said contract.

Adopted by the Board of Supervisors of Nassau County, N. Y., April 24, 1922.

CORNELIUS E. REMSEN,

Chairman.

Supervisors Burns, Doughty, Painter and Remsen voted aye on the foregoing resolution.

The following resolution was offered by Supervisor Remsen:

RESOLVED, That the sum of $40.00 be refunded by the County Treasurer from the deposit of $50.00 on March 27, 1922, to the special highway deposits account of the Board of Supervisors as made by Henry Heemsath, of 255 Tulip Avenue, Floral Park, in connection with an application to open the south side of the Jericho Turnpike, 100 feet west of Third Street, New Hyde Park, the $10.00 balance to be credited by the County Treasurer to the County Road Fund of the Town of North Hempstead, in accordance with an inspection by Supervisor Remsen of the replacement.

Adopted by the Board of Supervisors of Nassau County, N. Y., April 24, 1922.

CORNELIUS E. REMSEN,

Chairman.

Supervisors Burns, Doughty, Painter and Remsen voted aye on the foregoing resolution.

The following resolution was offered by Supervisor Painter:

RESOLVED, That the Oyster Bay Guardian, the Port Washington News, and the Daily Review hereby are designated by this Board to publish the list of real estate located in the County of Nassau to be sold for unpaid taxes by the County Treasurer in the year 1922.

Adopted by the Board of Supervisors of Nassau County, N. Y., April 24, 1922.

CORNELIUS E. REMSEN,

Chairman.

Supervisors Burns, Doughty, Painter and Remsen voted aye on the foregoing resolution.

The following resolution was offered by Supervisor Doughty:

RESOLVED, That the check for $300.00 to the County of Nassau from the Glen Cove Mutual Insurance Company in settlement in full for loss under Policy No. A 2196 on March 31, 1922, of the Ford Sedan Automobile, a county car used by the department of Sheriff, by Deputy Monico, hereby is directed to be deposited with the County Treasurer and credited to the account known as "Sheriff-Equipment."

Adopted by the Board of Supervisors of Nassau County, N. Y., April 24, 1922.

CORNELIUS E. REMSEN,

Chairman.

Supervisors Burns, Doughty, Painter and Remsen voted aye on the foregoing resolution.

The following resolution was offered by Supervisor Painter:

RESOLVED, That the action of the Sheriff of Nassau County in employing William E. Henry, of Newark, New Jersey, as engineer in charge of the Yacht Edith, at Bayville, Long Island, hereby is ratified and approved at the rate of $10.00 per day for the period from March 29, 1922 to and including April 6, 1922 in connection with the seizure under the Mullan Gage law.

Adopted by the Board of Supervisors of Nassau County, N. Y., April 24, 1922.

CORNELIUS E. REMSEN,

Chairman.

Supervisors Burns, Doughty, Painter and Remsen voted aye on the foregoing resolution.

The following resolution was offered by Supervisor Doughty:

RESOLVED, That the Sheriff of Nassau County hereby is authorized to appoint traffic officers to regulate the traffic on Grand Avenue at its intersection with the Merrick road, at Baldwin; and on Broadway, at Irving Place, Woodmere, in the Town of Hempstead, at the rate of $6.00 each, daily service.

Adopted by the Board of Supervisors of Nassau County, N. Y., April 24, 1922.

CORNELIUS E. REMSEN,

Chairman.

Supervisors Burns, Doughty, Painter and Remsen voted aye on the foregoing resolution.

The following resolution was offered by Supervisor Remsen:

RESOLVED, That the Sheriff of Nassau County hereby is authorized to appoint George W. Gates, of Westbury, Long Island, to regulate traffic

from and after May 1st, 1922, at the rate of $6.00 per day on Post Avenue, at its intersection with Maple Avenue, at Westbury, in the Town of North Hempstead, daily service.

Adopted by the Board of Supervisors of Nassau County, N. Y., April 24, 1922.

CORNELIUS E. REMSEN,

Chairman.

Supervisors Burns, Doughty, Painter and Remsen voted aye on the foregoing resolution.

The following resolution was offered by Supervisor Doughty:

RESOLVED, That from the sum of $25.00 deposited by John E. Williams, of 27 Front Street, Hempstead on March 6, 1922 to open Franklin Street, between Front and Fulton Streets, Hempstead, there be deducted by the County Treasurer the sum of $10.00 as the cost of replacing the county road, and a refund be made accordingly from the special highway deposits account of the Board of Supervisors; the $10.00 so deducted to be credited to the County Roads Fund of the Town of Hempstead; and further

RESOLVED, That from the sum of $25.00 deposited by Edward Rice, of Freeport, on April 12, 1922 in connection with an application for a permit to open the Merrick road, at Freeport, for service to the Appleton property, there be deducted by the County Treasurer the sum of $10.00 for repairs and a refund be made accordingly; the $10.00 so deducted to be credited to the County Roads Fund of the Town of Hempstead, Supervisor Doughty having inspected said replacements and reported thereon.

Adopted by the Board of Supervisors of Nassau County, N. Y., April 24, 1922.

CORNELIUS E. REMSEN,

Chairman.

Supervisors Burns, Doughty, Painter and Remsen voted aye on the foregoing resolution.

The following resolution was offered by Supervisor Doughty:

RESOLVED, That the resolution of this Board adopted on February 6, 1922, designating Frank Craft as Captain in command of the Motor Cycle Officers at a salary of Three thousand Dollars per annum, hereby is rescinded.

Adopted by the Board of Supervisors of Nassau County, N. Y., April 24, 1922.

CORNELIUS E. REMSEN,

Chairman.

Supervisors Burns, Doughty, Painter and Remsen voted aye on the foregoing resolution.

The following resolution was offered by Supervisor Doughty:

RESOLVED, That the salary of Frank Craft, of Inwood, Long Island, as motor cycle officer in connection with the appointment by resolution of July 6, 1921, hereby is increased from $2,500.00 to $3,000.00 per annum from February 1st, 1922.

Adopted by the Board of Supervisors of Nassau County, N. Y., April 24, 1922.

CORNELIUS E. REMSEN,

Chairman.

Supervisors Burns, Doughty, Painter and Remsen voted aye on the foregoing resolution.

The following resolution was offered by Supervisor Doughty:

RESOLVED, That the County Treasurer of Nassau County hereby is directed to make the following refunds of deposits to the credit of the special highway deposits account of the Board of Supervisors:

$50.00 on March 23, 1922 by Garfield Post, of Freeport, in connection with an application for a permit to open Bellmore Avenue, at Bellmore, for service to the Brown property;

$50.00 on February 28, 1922 by Frank A. Maffucci, of 32 Union Avenue, Lynbrook, to open Grand Avenue, at Baldwin, for service to the Pearsall property;

$50.00 on March 16, 1922 by A. Garbarini Co. of Baldwin, in connection with his application for a permit to open Grand Avenue, 150 feet from the Merrick Road, at Baldwin;

All of the above having been inspected and refunds directed by the Supervisor Doughty of the Town of Hempstead.

Adopted by the Board of Supervisors of Nassau County, N. Y., April 24, 1922.

CORNELIUS E. REMSEN,

Chairman.

Supervisors Burns, Doughty, Painter and Remsen voted aye on the foregoing resolution.

The matter of providing suitable quarters in the Court House for the County Engineer was referred to the Superintendent of Buildings and Supervisor Painter.

Apportionments of the road maintenance and improvement budget item of $521,000.00 for the year 1922;

44,730.00 in accordance with Section 320b of the Highway Law providing aid for County roads;

61,565.85 from Motor Vehicle Fund;

Whereupon Supervisor Doughty offered the following resolution.

RESOLVED, That the item of $521,000.00 provided for in the County Budget of the County of Nassau, adopted on the 17th day of October, 1921, based on estimates of the County Superintendent of Highways, for road maintenance and improvement and the sum of $44,730.00 receivable from the State under the Lohman Act, (Sec. 320b Highway Law), and the sum of $61,565.85 receivable from the State as the County's share of Automobile Monies be, and the same hereby is, apportioned to be expended in the Towns and City of said County of Nassau, as follows:

	General Maintenance	Permanent Improvement	Total
Hempstead	50,000.00	305,518.31	355,518.31
North Hempstead	60,000.00	48,364.39	108,364.39
Oyster Bay	60,000.00	74,291.21	134,291.21
City of Glen Cove	15,000.00	14,121.94	29,121.94

Adopted by the Board of Supervisors of Nassau County, N. Y., April 24, 1922.

CORNELIUS E. REMSEN,

Chairman.

Supervisors Burns, Doughty, Painter and Remsen voted aye on the foregoing resolution.

After the Board meeting, an informal conference was held between Mr. Mulligan, representing the John T. Brady Contracting Company, Supervisor Doughty of the Town of Hempstead, County Attorney McKnight, County Comptroller Bennett, and County Engineer Starks, at which conference it was agreed that at the next meeting of the Board of Supervisors action would be taken amending the contract for the Long Beach Bridge in the matter of percentage of increased cost which might be necessary on account of approved changes, said change to make the clause in this matter read fifteen per cent instead of ten per cent.

At 1 o'clock P. M. on motion duly seconded and carried, the Chairman adjourned the meeting to Monday, May 1st, 1922, at 10 o'clock in the morning.

Adjourned.

JESSE MERRITT,

Clerk.

SEVENTEENTH MEETING.

May 1st, 1922.

A regular meeting of the Board of Supervisors was held in its Chambers in the Court House on Monday, May 1st, 1922, at 10 o'clock in the morning.

The meeting was called to order by Supervisor Remsen, the Chairman, who directed the Clerk to call the roll.

Roll called;

Present, Supervisors Burns, Doughty, Painter, Remsen and Smith, constituting the entire board.

After roll call, Supervisor Smith was excused.

A motion was made and carried that the minutes of the previous meeting be approved as read.

Sheriff Smith reported 20 men in the Jail for the week ending April 30, 1922; 26 for the same week of the past year.

Report ordered filed.

A communication was received from The Nassau County Firemen's Association, by James E. Kelly, Member of Committee, Town Oyster Bay, requesting the use of a room in the Court House as a meeting place for its meetings once a month.

Referred to Supervisor Painter as a committee of one to report.

A communication was received from S. W. Stratt, Director, Bureau of Standards, and Resident, Annual Conference on Weights and Measures, extending the Board an invitation to attend the Fifteenth Annual Conference on Weights and Measures, to be held in Washington, on May 23, 24, 25 and 26th, 1922.

Communication read and ordered filed.

A communication was received from William C. Ormond, President, City of New York Board of Assessors, Chambers and Centre Streets, New York City, enclosing copy of an opinion by the Corporation Counsel of the City regarding information why Nassau County taxes certain lands formerly in the Village of Far Rockaway and now in the City of New York, lying in the area between Jamaica Bay, North of Mott Avenue and North of Bay Street (Dunbar St.).

Referred to the County Attorney.

A communication was received from The Incorporated Village of Floral Park, by I. W. Hommel, Clerk, requesting the cleaning of gutter on the south side of the Jericho Turnpike, from Tyson Avenue to Van Sicklen Avenue, at Floral Park.

The Clerk was directed to write that the Supervisor of the Town of Hempstead has taken care of the matter.

A proposal was received for the construction of a drain on Hempstead Avenue, in Lynbrook. Supervisor Doughty stated that the Village of Lynbrook had agreed to pay fifty per cent of the cost, but as the proposal did not provide for the replacing of the concrete gutter, the matter was referred to Supervisor Doughty for a further report.

Mr. Fred Starks, County Engineer, reported that he had received a list of street intersections along the Jericho Turnpike which the Board of Trustees of the Incorporated Village of Floral Park requested the County to construct in connection with the work now being performed on village streets.

The matter was referred back to the County Engineer requesting him to submit the quantities and prices at a future meeting.

An application was filed by the Surrogate requesting an extension of time of a temporary copyist to complete the work of recording in his department.

Action deferred until a later meeting.

The following resolution was offered by Supervisor Doughty:

RESOLVED, That the $3.00 fee charged for each and every permit issued by the Clerk of the Board of Supervisors for opening county roads hereby is directed to be retained in every issuance notwithstanding the fact that an application be made for the cancellation of a permit and a refund of the deposit money as provided in the resolution of this Board adopted on April 25, 1921.

Adopted by the Board of Supervisors of Nassau County, N. Y., May 1, 1922.

CORNELIUS E. REMSEN,

Chairman.

Supervisors Burns, Doughty, Painter and Remsen voted aye on the foregoing resolution.

The following resolution was offered by Supervisor Burns:

RESOLVED, That the deposit of $25.00 by Dr. E. R. Schilling, of Glen Cove City, on April 15th, 1922, in connection with an application for a permit to open the Landing road, at Glen Cove City, hereby is directed to be refunded by the County Treasurer from the special highway deposits account of the Board of Supervisors, Supervisor Burns having reported from an inspection that the replacement has been satisfactorily completed and a refund should be made accordingly.

Adopted by the Board of Supervisors of Nassau County, N. Y., May 1, 1922.

CORNELIUS E. REMSEN,

Chairman.

Supervisors Burns, Doughty, Painter and Remsen voted aye on the foregoing resolution.

The following resolution was offered by Supervisor Painter:

RESOLVED, That the bond of the Aetna Casualty and Surety Company on behalf of Hinkle & Finlayson and Finlayson to the County of Nassau, in the sum of $15,400.00, in connection with the contract work for the improvement of that portion of Jericho Turnpike, in the Town of Oyster Bay, between Westbury and Jericho, hereby is approved as to form, manner of execution and sufficiency of surety; and

RESOLVED, That the Chairman of this Board endorse said bond so approved.

Adopted by the Board of Supervisors of Nassau County, N. Y., May 1, 1922.

CORNELIUS E. REMSEN,

Chairman.

Supervisors Burns, Doughty, Painter and Remsen voted aye on the foregoing resolution.

The following resolution was offered by Supervisor Burns:

RESOLVED, That the deposit of $108.00 with the Clerk of this Board from applications for permits to open County roads for service pipes, hereby is directed to be deposited with the County Treasurer and credited to the County Roads' Fund, as follows:

Town of Hempstead	$63.00
Town of North Hempstead	21.00
Town of Oyster Bay	15.00
Glen Cove City	9.00, for the

period from April 18th, 1922, to and including April 29th, 1922.

Adopted by the Board of Supervisors of Nassau County, N. Y., May 1, 1922.

CORNELIUS E. REMSEN,

Chairman.

Supervisors Burns, Doughty, Painter and Remsen voted aye on the foregoing resolution.

The following resolution was offered by Supervisor Doughty:

See agreement to modify dated May 1, 1922, signed by John E. Dordan, President of the John T. Brady & Co., the contractors:

WHEREAS, County Engineer Starks and Consulting Engineer Spellman have advised this Board that paragraph "K" of the Contract between the County of Nassau and John T. Brady & Company, dated November 18th, 1920, for the construction of the Long Beach Bridge providing a limitation of 10 per cent for additional work or material will have to be amended or modified to permit of completing the work as outlined in approved changes of the plans relating to the Approaches; and

WHEREAS, after consultation between Supervisor Doughty as a Committee from this Board, John E. Dordan, representing the Contractor, the County Engineer, County Comptroller and County Attorney a recommendation was made to this Board to modify and amend said contract by substituting 15 per cent for said 10 per cent limitation; now, therefore, be it

RESOLVED, that paragraph "K" of the Contract between the County of Nassau and the John T. Brady & Company, dated November 18th, 1920 for the construction of the Long Beach Bridge be, and the same hereby is, amended as follows: in lines eight and nine of said paragraph "K" substitute for the words, "ten per centum. (10 per cent)," the words, "fifteen per centum, (15 per centum);" and further

RESOLVED, that the Chariman be, and he hereby is, authorized and directed to execute such modification of said Contract in the form approved by the County Attorney.

Adopted by the Board of Supervisors of Nassau County, N. Y., May 1, 1922.

CORNELIUS E. REMSEN,

Chairman.

Supervisors Burns, Doughty, Painter and Remsen voted aye on the foregoing resolution.

The following resolution was offered by Supervisor Painter:

WHEREAS, The Hon. William E. Luyster, County Treasurer of Nassau County, has designated pursuant to Statute the State Bank of Sea Cliff, in the Town of Oyster Bay, as a depository in which to deposit public funds of the County, the same to bear interest at the rate of Two per centum per annum:

Resolved, That the designation of the said State Bank of Sea Cliff be, and the same hereby is ratified, affirmed and approved, and be it further

RESOLVED, That the said State Bank of Sea Cliff is hereby requested to file a bond in the sum of $50,000.00 to the County of Nassau, conditioned on the said bank faithfully keeping and paying over, on the order or warrant of the said County Treasurer, or any lawful authority, such deposits in the amounts hereafter authorized and the agreed interest thereon and for the payment of such bonds or coupons as by their terms shall be payable at said bank for payment of which a deposit shall be made by such Treasurer with such depository; and be it further

RESOLVED, That the amount of public moneys which may be kept on deposit by said County Treasurer in said bank at any time shall not exceed double the amount of the bond or undertaking furnished and filed by said bank.

Adopted by the Board of Supervisors of Nassau County, N. Y., May 1, 1922.

CORNELIUS E. REMSEN,

Chairman.

Supervisors Burns, Doughty, Painter and Remsen voted aye on the foregoing resolution.

The following resolution was offered by Supervisor Painter from the petition of Philip Huntington, attorney for Ivan L. Lomprey and Olga P. Lomprey, his wife:

WHEREAS, it appears by the petition of IVAN L. LOMPREY and OLGA P. LOMPREY, his wife, by Philip Huntington, their Attorney that they are the owners in fee of the following described property:

> ALL those certain lots, pieces or parcels of land with the buildings and improvements thereon, situate, lying and being in the Village of Sea Cliff, Town of Oyster Bay, County of Nassau, (formerly Queens) and State of New York, known and designated as the easterly one-half of lot No. 33 and the whole of lots numbers 34, 35, 36, 37, 38, 39 and 40, in Block 4, as the same are laid down on a certain map entitled: "Map of the Northern Part of the Cromwell Farm, Sea Cliff, L. I., the property of William I. Preston, by Isaac Coles, Surveyor, September 25, 1885" and filed in the office of the clerk of the County of Queens, on April 28, 1890 as map Number 632.

and

WHEREAS, it appears by the Certificate of the County Treasurer attached to said petition that on the assessment roll of the Town of Oyster Bay for the year 1909, Index Volume 1, Page 442, appears an assessment against certain lots and plots assessed to Lawrence E. Parliman; that on February 1st, 1910, a certain payment amounting to $53.20, was made to the Collector of Taxes, and the remainder of the assessments against Lawrence E. Parliman lots were returned to this office, in the amount of $32.56, which amuont was subsequently paid to the County Treasurer, and so marked. It appears that the collector of taxes in marking the payment made on February 1st, 1910, marked such payment opposite certain numbered lots, and omitted to mark the payment opposite lots 35, 36 and 37, taxes on which were clearly paid to the Collector, and accounted for by him to the County Treasurer in his settlement for the year 1909. The County Treasurer, would therefore recommend to the Board of Supervisors that they issue and forward authorization to him to mark opposite the assessment against lots 35, 36 and 37 the payment of such tax as of date February 1st, 1910; and

WHEREAS, it appears by said petition, that in connection with the property above described it appears that lot 40, included in said property was sold to the County of Nassau for unpaid taxes of the year 1902, amounting to $3.28; that such sale was made on February 9th, 1906 to

the County of Nassau by Certificate No. 6408; that at the time of such assessment said lot number 40, appears to have been owned by one Laura L. Preston whose present whereabouts is unknown to your petitioner; and that said IVAN L. LOMPREY and OLGA P. LOMPREY have no means of enforcing payment of said item by their predecessors in title, that said IVAN L. LOMPREY and OLGA P. LOMPREY are able and willing to pay said item of $3.28 for 1902 taxes upon said prpoerty and desire to pay the same but that in view of the circumstances herein set forth they are advised and verily believe that they have just and equitable grounds upon which to apply to your Board for the remitting of the interest and penalties which have from time to time accrued and become payable upon the aforesaid item of $3.28 for taxes for the year 1902 due to the County of Nassau; now, therefore, be it

RESOLVED, that the County Treasurer be, and he hereby is, authorized to mark said first mentioned assessment "Cancelled by resolution of the Board of Supervisors," and execute and deliver to IVAN L. LOMPREY and OLGA P. LOMPREY a quit claim deed to lot No. 40 mentioned in said second assessment for the sum of $3.28 and charge any deficiency thereby created to the Town of Oyster Bay.

Adopted by the Board of Supervisors of Nassau County, N. Y., May 1, 1922.

CORNELIUS E. REMSEN,

Chairman.

Supervisors Burns, Doughty, Painter and Remsen voted aye on the foregoing resolution.

The following resolution was offered by Supervisor Painter:

Preliminary Resolution for Construction of County Highway.

County of Nassau Petition No.

First resolution requesting the construction or improvement of a county highway in the Town of Oyster Bay, as provided in Article Six of the Highway Law (chapter 330, Laws of 1908), passed by the Board of Supervisors of the County of Nassau, pursuant to section 123 of the Highway Law, on the first day of May, 1922, a quorum being present and all supervisors voting in favor of such resolution and no supervisors voting against the same.

WHEREAS, public interest demands the construction or improvement of the highway hereinafter described, as a County Highway; therefore, be it

RESOLVED, that this Board of Supervisors request that the following described highway be constructed or improved as a county highway as provided in Article Six of the Highway Law, to wit: BEGINNING at a point on the Syosset-Cold Spring Harbor Road at the end of the present

improved portion of County Highway number 545 and running thence Northeasterly to a point in the division line between the Counties of Nassau and Suffolk, a distance of about ¼ of a mile.

RESOLVED, that the clerk of this Board is hereby directed to forthwith transmit a certified copy of the foregoing resolution to the State Commission of Highways.

Adopted by the Board of Supervisors of Nassau County, N. Y., May 1, 1922.

CORNELIUS E. REMSEN,

Chairman.

Supervisors Burns, Doughty, Painter and Remsen voted aye on the foregoing resolution.

The following resolution was offered by Supervisor Doughty:

RESOLVED, That the offer of The Good Roads Machinery Company, Inc., of 50 Church Street, New York City, to furnish one Little Winner Reversible Steel Road Machine, with a 6 ft. blade, weighing approximately 1600 lbs., complete with horse, pole, whiffle trees, etc., for the sum of $215.00, with an allowance for freight to Hicksville, for use on County roads in the Town of Oyster Bay, hereby is accepted upon the recommendation of Supervisor Painter.

Adopted by the Board of Supervisors of Nassau County, N. Y., May 1, 1922.

CORNELIUS E. REMSEN,

Chairman.

Supervisors Burns, Doughty, Painter and Remsen voted aye on the foregoing resolution.

The following resolution was offered by Supervisor Painter:

RESOLVED, That the sum of $161.50 with this Board by the County Superintendent of the Poor for part support of children in Institutions and patients in Hospital, hereby is directed to be deposited with the County Treasurer and credited to the following accounts:

Municipal and Private Orphan Asylums:

$37.50 from Percy Pearce, from April 1st to May 6, 1922;
72.00 from Edward Jones, from Jan. 24 to March 22, 1922;
10.00 from Isaac Eato from March 8th to March 22, 1922;
6.00 from Joseph Ivino, from March 25 to April 8, 1922;

Insane, Epileptic and Feebleminded:

8.00 from Rose Loper from March 18 to April 18, 1922;
16.00 from Alex. Loper from Dec. 18 to Feb. 18th;

Hospitals:

12.00 from Arthur Harris for the month of April, 1922.

Adopted by the Board of Supervisors of Nassau County, N. Y., May 1, 1922.

CORNELIUS E. REMSEN,

Chairman.

Supervisors Burns, Doughty, Painter and Remsen voted aye on the foregoing resolution.

The following resolution was offered by Supervisor Burns:

RESOLVED, That the County Treasurer of Nassau County hereby is directed to refund the following amounts from the special highway deposits account of the Board of Supervisors in connection with applications for permits to open County roads:

$25.00 on Sept. 16, 1921 by W. Langdon, of Baldwin, to open Grand Avenue, for service to the Habenstrait property;

$50.00 on October 10, 1921 by George A. Davies, of Baldwin, to open Merrick road, 50 feet east of Grand Avenue, at Baldwin;

From the $50.00 deposit on April 12, 1922 by Sol Rosenberg, 24 Centre Street, Hempstead, deduct $10.00 for repairs in connection with opening made on Fulton Street, opposite Cathedral Avenue at Hempstead; the $10.00 so deducted to be credited to the County Roads Fund of the Town of Hempstead; and refund accordingly;

From the $25.00 deposit on March 28, 1922 by W. J. Smith, 298 Vincent Avenue, Lynbrook, deduct $5.00 for repairs to opening made on Atlantic Avenue, about 225 feet south of Doxey Place, at Lynbrook and credit same to the County Roads Fund of the Town of Hempstead; the balance to be refunded accordingly;

All in accordance with report from Supervisor Doughty regarding replacement.

Adopted by the Board of Supervisors of Nassau County, N. Y., May 1, 1922.

CORNELIUS E. REMSEN,

Chairman.

Supervisors Burns, Doughty, Painter and Remsen voted aye on the foregoing resolution.

The following resolution was offered by Supervisor Remsen:

RESOLVED, That the action of Supervisor Painter in directing Daniel Kraft, of Oyster Bay, to construct 2235 square feet of concrete gutter at 40 cents per square foot on East Main Street at Oyster Bay, hereby is ratified and approved, the said improvement being constructed under the supervision of the said Supervisor, and is hereby accepted on behalf of the County.

Adopted by the Board of Supervisors of Nassau County, N. Y., May 1, 1922.

CORNELIUS E. REMSEN,

Chairman.

Supervisors Burns, Doughty, Painter and Remsen voted aye on the foregoing resolution.

The following resolution was offered by Supervisor Doughty from the petition of Christ Evangelical Lutheran Church of Freeport, in the Town of Hempstead:

WHEREAS, it appears by the verified petition of Christ Evangelical Lutheran Church, of Freeport, N. Y., that said Christ Evangelical Lutheran Church is the owner of certain premises assessed upon the 1920 assessment rolls of the town of Hempstead page 147 Volume 6, as follows:

George T. Meadon, ½ acre, $1,500.00.

Bounded on North by Randall Avenue,

East by Grove Street,

South by Lutheran Church property

West by M. S. Sparge

and

WHEREAS, it appears further by said petition said property was purchased in June, 1920 and is used for such church purposes solely, and that no pecuniary benefit is derived therefrom, and that said tax of 1920 has not been paid, Therefore, be it

RESOLVED, that the County Treasurer of Nassau County be and he hereby is, directed to mark the said assessment herein above referred to Cancelled by order of the Board of Supervisors and charge any deficiency thereby created to the Town of Hempstead.

Adopted by the Board of Supervisors of Nassau County, N. Y., May 1, 1922.

CORNELIUS E. REMSEN,

Chairman.

Supervisors Burns, Doughty, Painter and Remsen voted aye on the foregoing resolution.

The following resolution was offered by Supervisor Painter:

RESOLVED, That the Sheriff of Nassau County hereby is authorized to employ fifteen deputy Sheriffs for service on May 20, 1922 for the Field Day of The Nassau County Athletic Association at the Fair Grounds at Mineola, the compensation therefor to be at the rate of $5.00 each.

Adopted by the Board of Supervisors of Nassau County, N. Y., May 1, 1922.

CORNELIUS E. REMSEN,

Chairman.

Supervisors Burns, Doughty, Painter and Remsen voted aye on the foregoing resolution.

The following resolution was offered by Supervisor Painter:

RESOLVED, That the estimate of the Art Metal Construction Company, of 369 Broadway, New York City, to furnish and install a metal office partition with glass in the Department of District Attorney, in the Court House, at Mineola, hereby is accepted upon the recommendation of the Superintendent of Buildings and in connection with the application to this Board under date of April 3, 1922 for such installation.

Adopted by the Board of Supervisors of Nassau County, N. Y., May 1, 1922.

CORNELIUS E. REMSEN,

Chairman.

Supervisors Burns, Doughty, Painter and Remsen voted aye on the foregoing resolution.

The following resolution was offered by Supervisor Remsen from the Certificate of Error of the Board of Assessors of the Town of North Hempstead dated April 19, 1922:

WHEREAS, it appears by the Certificate of Error of the Board of Assessors of the Town of North Hempstead, that the following assessments are double and erroneous for the years 1920-1921, and that the asssessments in Column A be cancelled for the years 1920 and 1921.

A.

1920

Vol. No. 7, Page 282

Map of Westbury Lawns
Plot No. 4 Assessed for $4,800.
Plot No. 5 Assessed for $4,800.
Part of Plot No. 6 Assessed for $2,500.

1921

Vol. No. 7, Page 290

Map of Westbury Lawns
Plot No. 4 Assessed for $4,800.
Plot No. 5 Assessed for $4,800.
Part of Plot No. 6 Assessed for $2,500.

B.

1920

Vol. No. 1 A. Page 19

E. C. Blanchard 12.82 acres
N. Old Dom. Realty Co.
E. Cambridge Ave.
S. Old Dom. Realty Co.
W. School St.
Assessed for ..... $8,400.

1921

Vol. No. 31 A. Page 20

E. C. Blanchard 12.82 acres
N. Old Dom. Realty Co.
E. Cambridge Ave.
S. Old Dom. Realty Co.
W. School St.
Assessed for ..... $8,400.

now, therefore be it

Resolved, that the County Treasurer be, and he hereby is authorized and directed to mark said assessment in Column A. for the year 1920, "Cancelled by resolution of the Board of Supervisors;" and further

RESOLVED, that the Receiver of Taxes of the Town of North Hempstead, be, and he hereby is authorized and directed to mark said assessment in Column A. for the year 1921, "Cancelled by resolution of the Board of Supervisors," and the deficiency thereby created be charged to the Town of North Hempstead.

Adopted by the Board of Supervisors of Nassau County, N. Y., May 1, 1922.

CORNELIUS E. REMSEN,

Chairman.

Supervisors Burns, Doughty, Painter and Remsen voted aye on the foregoing resolution.

The following resolution was offered by Supervisor Remsen:

RESOLVED, That the deposit of $25.00 on March 28, 1922 by David Porter, of Great Neck Station, in connection with an application for a permit to open the Cutter Mill Road, at Great Neck, hereby is directed to be refunded by the County Treasurer from the special highway de-

posits account of the Board of Supervisors, Supervisor Remsen having reported from an inspection that the replacement has been satisfactorily completed and a refund should be made accordingly.

Adopted by the Board of Supervisors of Nassau County, N. Y., May 1, 1922.

CORNELIUS E. REMSEN,

Chairman.

Supervisors Burns, Doughty, Painter and Remsen voted aye on the foregoing resolution.

The following resolution was offered by Supervisor Painter:

RESOLVED, That the action of the County Comptroller in purchasing one Chair with Saddle Seat from the State Industries Department, of Auburn, New York, hereby is ratified and approved at a cost of $12.00 as appears by the Claim filed by E. S. Jennings, Agent and Warden of Auburn Prison under date of April 5, 1922.

Adopted by the Board of Supervisors of Nassau County, N. Y., May 1, 1922.

CORNELIUS E. REMSEN,

Chairman.

Supervisors Burns, Doughty, Painter and Remsen voted aye on the foregoing resolution.

The following resolution was offered by Supervisor Doughty:

RESOLVED, That the Sheriff of Nassau County hereby is authorized to extend the appointment of the seven deputy Sheriffs as motor cycle officers for service daily on and from May 15th, 1922, at the same rate per day, viz., $8.00, as authorized by resolution of April 3, 1922 for service on Saturdays and Sundays during the month of April, 1922.

Adopted by the Board of Supervisors of Nassau County, N. Y., May 1, 1922.

CORNELIUS E. REMSEN,

Chairman.

Supervisors Burns, Doughty, Painter and Remsen voted aye on the foregoing resolution.

The following resolution was offered by Supervisor Doughty:

WHEREAS, it appears by the Certificate of Error of the Board of Asesseors of the Town of Hempstead and a communication from the Woodmere Academy, of Woodmere, by Clarence G. Galston, that there appears upon the assessment roll of the Town of Hempstead for the year 1920 in Volume 1, page 45, the following described real property, viz.: Queens Co. Water Co., School District 14, 29 acres, real estate valuation, $40,000.00 bounded

North by Lawrence Est. and others;

East by F. A. Lawrence;

South by West Broadway;

West by Woodmere Boulevard,

from which was apportioned under date of January 3, 1921 to the Woodmere School, School District 14, 10.5 acres, $18,000.00 valuation, bounded North by the Queens Co. Water Co., East by Westwood Road; South by West Broadway; west by Woodmere Boulevard; and

WHEREAS, it is certified that the above described real property assessed to the Woodmere School should be exempt from taxation under Section 4 of the Tax Law, and the taxes levied for the year 1920 should be cancelled, as this property was deeded to the Woodmere School under date of Sept. 28, 1920 and recorded in the office of the County Clerk on October 1, 1920, which was prior to the time the 1920 tax levy became a lien on said property; therefore, be it

RESOLVED, That the County Treasurer of Nassau County hereby is authorized and directed to cancel of record the above exempt property, by marking the assessment therefor, "Cancelled by order of the Board of Supervisors; exempt property," and charge the deficiency hereby created to the Town of Hempstead.

Adopted by the Board of Supervisors of Nassau County, N. Y.. May 1, 1922.

CORNELIUS E. REMSEN,

Chairman

Supervisors Burns, Doughty. Painter and Remsen voted aye on the foregoing resolution.

The following resolution was offered by Supervisor Doughty from the petition of Herbert R. Renison, as agent for Frances Seaman, formerly Frances Raynor:

WHEREAS, it appears by the Certificates of Errors of the Board of Assessors of the Town of Hempstead, County of Nassau, State of New York, that a certain piece or parcel of land assessed as Lots 224, 225, 226,

227, Map of Alpine, 1908 in School District No. 9 for $40.00 each lot, on Page 339, 340 Vol. 4 of the Assessment Roll of the Town of Hempstead for the year 1908 is erroneous and should be stricken from said roll, the same piece or parcel of land being assessed to Samuel Raynor, for 5/16 Acre, at $125.00 on Page 127, Vol. 4 of the same Roll; also that a certain piece or parcel of land assessed as Lots 224, 225, 226, 227, Map of Alpine, 1909 in School District No. 9 for $40.00 each lot, on Page 416, Vol. 4 of the Assessment Roll of the Town of Hempstead for the year 1909 is erroneous and should be stricken from said roll, the same piece or parcel of land being assessed to Samuel Raynor, for 5/16 acre, at $125.00 on page 160, Vol. 4 of the same Roll; also that a certain piece or parcel of land assessed to Lots 224, 225, 226, 227, Map of Alpine, 1910 in School District No. 9, for $120.00 each lot, on Page 280, Vol. 5 of the Assessment Roll of the Town of Hempstead for the year 1910 is erroneous and should be stricken from said roll, the same piece or parcel of land being assessed to Samuel Raynor for 5/16 acre, at $300.00, on page 159, Vol. 5 of the same roll; also that a certain piece or parcel of land assessed to Lots 224, 225, 226, 227, Map of Alpine, 1911, in School District No. 9, for $120.00 each lot, on Page 280, Vol. 5 of the Assessment Roll of the Town of Hempstead for the year 1911 is erroneous and should be stricken from said roll, the same piece or parcel of land being assessed to Samuel Raynor, for 5/16 acre, at $300.00 on page 160, Vol. 5 of the same roll; also that a certain piece or parcel of land assessed to Lots 224, 225, 226, 227, Map of Alpine, 1912 in School District No. 9, for $120.00 each lot on Page 310, Vol. 5 of the Assessment Roll of the Town of Hempstead for the year 1912 is erroneous and should be stricken from said roll, the same piece of parcel of land being assessed to Samuel Raynor for 5/16 acre, at $300.00 on page 148, Vol. 5 of the same roll; now, therefore, be it

RESOLVED, That the County Treasurer be, and he hereby is, authorized and directed to mark said assessments, taxes and all sales had thereunder, "Cancelled by resolution of the Board of Supervisors," and charge the deficiency thereby created to the Town of Hempstead.

Adopted by the Board of Supervisors of Nassau County, N. Y., May 1, 1922.

CORNELIUS E. REMSEN,

Chairman.

Supervisors Burns, Doughty, Painter and Remsen voted aye on the foregoing resolution.

The following resolution was offered by Supervisor Remsen:

WHEREAS, the Board of Supervisors, by resolution dated April 17th, 1922, directed the County Treasurer to assign and deliver certain certificates of sale of the series of 1915, covering a number of lots on the Map of New Cassel, specifically enumerated therein to one Jacob Kohn of Hempstead, and

WHEREAS the Board under said resolution purported to convey all right, title and interest held by the County of Nassau in and to the said described lots, therefore be it

RESOLVED that the Treasurer of the County of Nassau be, and he hereby is directed to mark all assessments that are now marked "Merged in the Fee," or, "Excluded" from the tax rolls subsequent to the year 1915, for which year the County of Nassau purchased the tax certificates "Cancelled by Resolution of the Board of Supervisors."

Adopted by the Board of Supervisors of Nassau County, N. Y., May 1, 1922.

CORNELIUS E. REMSEN,

Chairman

Supervisors Burns, Doughty, Painter and Remsen voted aye on the foregoing resolution.

The following resolution was offered by Supervisor Painter:

RESOLVED, That the County Treasurer of Nassau County transfer the sum of $70.00 from the General or Contingencies Fund to the credit of the account known as "Court House Salaries," and $300.00 from the general or Contingent Fund to the credit of the account known as "Surrogate Salaries," for the payment of charges for services substitute telephone operator and recording work, departments of Court House and Surrogate.

Adopted by the Board of Supervisors of Nassau County, N. Y., May 1, 1922.

CORNELIUS E. REMSEN,

Chairman.

Supervisors Burns, Doughty, Painter and Remsen voted aye on the foregoing resolution.

The following resolution was offered by Supervisor Painter:

RESOLVED, That the County Treasurer transfer the sum of $302.49 from the unexpended balance now under County Clerk-Department of Elections, Salaries, Wages and Fees; also $100.00 from County Clerk, Department of Elections, Expenses, to the Current Surplus Fund; and further transfer said amounts from the Current Surplus to the credit of the Board of Elections, Salaries, Wages and Fees and Board of Election-Expenses,

Adopted by the Board of Supervisors of Nassau County, N. Y., May 1, 1922.

CORNELIUS E. REMSEN,

Chairman.

Supervisors Burns, Doughty, Painter and Remsen voted aye on the foregoing resolution.

The following resolution was offered by Supervisor Doughty:

RESOLVED, That the County Treasurer of Nassau County transfer the unexpended balance in the account known as Superintendent of Highways, Salaries, Wages and Fees, in the amount of $2,877.79 to the credit of Current Surplus Fund; and further transfer said amount from the Current Surplus to the credit of the account known as "County Engineer," to be applied to the salary due the County Engineer for services from April 13, 1922.

Adopted by the Board of Supervisors of Nassau County, N. Y., May 1, 1922.

CORNELIUS E. REMSEN,

Chairman.

Supervisors Burns, Doughty, Painter and Remsen voted aye on the foregoing resolution.

At 1 o'clock P. M., on motion, duly made and carried, the Chairman adjourned the meeting to Thursday, May 4th, 1922, at 10 o'clock in the morning.

Adjourned.

JESSE MERRITT,

Clerk.

EIGHTEENTH MEETING.

May 4, 1922.

A meeting of the Board of Supervisors was held in its Chambers in the Court House at Mineola, on Thursday, May 4, 1922, at 10 o'clock in the morning.

The meeting was called for the purpose of discussing the necessary repairs to County roads during this year as provided in the report or statement of the County Superintendent of Highways, and to act upon other business of the Board.

Roll called;

Present, Supervisors Doughty, Painter, Remsen and Smith.

Absent, Supervisor Burns.

Supervisor Remsen seated as Chairman.

The reading of the minutes of the previous meeting was dispensed with.

The County Attorney was requested to furnish the Board with an opinion defining work classified as construction, and as maintenance and repair, as provided in the County road Act amended by the legislature in the year 1922. He was also requested to submit his opinion to the Attorney General for consideration and approval.

The County Attorney was directed to file an opinion defining the duties of the County Engineer as provided in a recent act of the legislature, particularly in relation to the matter of town roads, and submit the same to the Attorney General for his consideration.

After the discussion was finished, the following resolution was offered by Supervisor Doughty:

RESOLVED, That the bond of Both & Weston, of Lawrence, as contractors, for the extension of two bridges on the Merrick Road, at Baldwin, under contract with the County under date of November 14, 1921, hereby is approved as to form, manner of execution and sufficiency of sureties; and

RESOLVED, That the Chairman endorse said bond so approved.

Adopted by the Board of Supervisors of Nassau County, N. Y., May 4, 1922.

CORNELIUS E. REMSEN,

Chairman.

Supervisors Doughty, Painter, Remsen and Smith voted aye on the foregoing resolution.

At 12:15 P. M. on motion duly seconded and carried, the meeting was adjourned to Monday, May 8th, 1922, at 10 o'clock in the morning.

Adjourned.

JESSE MERRITT,

Clerk

NINETEENTH MEETING.

May 8, 1922.

A regular meeting of the Board of Supervisors was held in its Chambers in the Court House at Mineola on Monday, May 8th, 1922, at 10 o'clock in the morning.

The meeting was called to order by the Chairman, Supervisor Remsen, who directed the Clerk to call the roll.

Roll called;

Present, Supervisors Burns, Doughty, Painter, Remsen and Smith.

The minutes of the last meeting were approved as read upon motion made and carried.

A motion was made that the sympathy of the Board be extended to the family of the late H. P. Davison, of Locust Valley, whose death occurred on May 6, 1922, and to his son, F. Trubee Davison, Member of Assembly of the Second Assembly District of Nassau County.

Supervisor Doughty then offered an amendment to the motion, that a committee, to be composed of Supervisors Painter and Smith, be appointed to draft a set of resolutions to be sent to the family; and that Supervisors Remsen, Painter, the County Attorney, and the Clerk of the Board attend the funeral as representatives of this Board and the County.

Sheriff Smith reported 22 men and 1 woman in the Jail for the week ending May 7, 1922; 22 for the same week of the past year.

Report ordered filed.

An acknowledgement was received from the Commission of Highways, of the State of New York, at Albany, under date of May 4, 1922, of the resolution adopted on May 1, 1922, requesting the improvement of the highway beginning at a point on the Syosset-Cold Spring Harbor road, at the end of the present improved portion of County Highway No. 545 and running thence northeasterly to a point in the division line between the Counties of Nassau and Suffolk, a distance of about ¼ of a mile.

The resolution will be taken under advisement by the Commission and the Board notified when action is taken.

Dominick Guando, of the firm of Guando & Flanders, of Hempstead, appeared before the Board in the matter of the completion of the contract work for the construction of one reinforced concrete bridge and the extension of and addition to one reinforced concrete bridge on the Merrick Road, near Valley Stream, within 75 days after the execution of the contract dated February 1, 1922 and the issuance of the order to proceed with the work.

He assured the Board that the work would be completed within the time limit as fixed according to the contract.

The request of the Sheriff for authority to employ special men in the Enricht case, under a Grand Larceny Indictment, was laid on the table until another meeting of the Board.

A committee of the Board, consisting of Supervisors Smith and Doughty in conjunction with the County Engineer, was appointed to meet and consider the matter of appointments of operators for the Long Beach Bridge, at Long Beach, in the Town of Hempstead.

The following resolution was offered on motion of Supervisor Painter:

RESOLVED, That each Supervisor of the Towns and City of Nassau County hereby is appointed to approve the applications for burial and headstones of veterans, as filed by their respective towns or city residents.

Adopted by the Board of Supervisors of Nassau County, N. Y., May 8, 1922.

CORNELIUS E. REMSEN,

Chairman.

Supervisors Burns, Doughty, Painter, Remsen and Smith voted aye on the foregoing resolution.

Supervisor Painter reported, as a committee of the Board, that he had arranged for rooms in the north addition to the Court House as offices for the County Engineer.

A motion was made by Supervisor Smith that the report of the special committee be received and the committee continued.

Motion carried.

A motion was made and carried that the County Attorney be requested to secure a list of the Bills signed by the Governor affecting Nassau County or any of the subdivisions thereof.

A communication was received from the Board of Trade of Seaford, regarding the services of a motor cycle officer on the Merrick Road, between Seaford and Massapequa.

Referred to the Sheriff.

Mr. W. B. Heberer, of Hicksville, filed an acceptance of the appointment by the Board on April 24, 1922 as Chaplain of the Nassau County Jail at Mineola.

The Nassau County Mosquito Extermination Commission filed a list of reappointments made by the Commission on May 3, 1922, and submitted for the Board's approval.

A resolution was offered by Supervisor Smith on his motion, seconded by Supervisor Painter:

RESOLVED, That the reappointments made by the Nassau County Mosquito Extermination Commission, as reported to this Board under date of May 5, 1922, hereby is ratified and approved as follows:

Wm. H. DeMott, Chief Engineer

Ray H. Sammis, District Inspector, (SS)

Edw. J. Butchard, District Inspector, (NS)

Henry S. Abrams, District Inspector, (SM)

Ellsworth Langdon, Mechanic

John F. Jordon, Inspector, SS upland

Harry C. Walters, Inspector, SS upland

Jordan Abrams, Inspector, SS upland

Wm. Corgan, Inspector SS upland

Joseph Baylis, Inspector, NS upland

Monroe S. Wood, Inspector, NS upland

Wright Ramsden, Inspector, Salt Marsh

Clifton Pearsall, Inspector, Salt Marsh

Wm. Morrison, Inspector, Salt Marsh

Wm. B. Rhodes, Inspector, Salt Marsh

Daniel Bedell (appointed), Inspector, Salt Marsh

James R. Smith, Inspector

Laborers at $4.00 per day; Foreman $5.00 per day:

S. Brower,	J. Sauer,	L. White,
C. Mott,	T. Combs,	W. Pearsall,
D. Van De Water,	B. Smith,	W. Tredwell,
C. Tredwell	C. Van Houten	H. Morrison,
C. H. Lein,	R. Van Sant	T. Rhoades,
L. Schoniman,	C. Verity,	R. Van Nostrand,
P. Luck,	C. V. Pearsall,	J. H. Sammis, (foreman)
J. S. Hammond.	H. Johnson,	W. B. Carpenter,
S. Paltridge,	T. Wood,	J. Hutchings.
J. Coughlan	C. Conklin, (foreman)	

Adopted by the Board of Supervisors of Nassau County, N. Y., May 8, 1922.

CORNELIUS E. REMSEN,

Chairman.

Supervisors Burns, Doughty, Painter, Remsen and Smith voted aye on the foregoing resolution.

A communication was received from the Nassau County Mosquito Extermination Commission, enclosing a copy of the annual report for the year 1921, in accordance with Section 415, Chapter 408 of the Laws of 1916.

Communication and report ordered filed.

The following resolution was offered by Supervisor Doughty:

RESOLVED, That the County Engineer hereby is authorized to procure the necessary barricades or signaling devices to be used in regulating the traffiic at the draw span of the Long Beach Bridge, at Long Beach, in the Town of Hempstead.

Adopted by the Board of Supervisors of Nassau County, N. Y., May 8, 1922.

CORNELIUS E. REMSEN,

Chairman.

Supervisors Burns, Doughty, Painter, Remsen and Smith voted aye on the foregoing resolution,

The following resolution was offered by Supervisor Doughty:

RESOLVED, That the County Engineer be empowered to procure the necessary office supplies and furniture for his office in the Court House at Mineola at a cost not to exceed $2,000.00, and in case any one article required exceeds $500.00, it shall be advertised for and awarded at a public letting.

Adopted by the Board of Supervisors of Nassau County, N. Y., May 8, 1922.

CORNELIUS E. REMSEN,

Chairman.

Supervisors Burns, Doughty, Painter, Remsen and Smith voted aye on the foregoing resolution.

The following resolution was offered by Supervisor Painter:

Regarding adequate compensation for damages to an Oyster Bed in connection with the construction work of the Bayville Bridge, crossing Mill Neck Creek, at Bayville, in the Town of Oyster Bay

See letter of August 1, 1921 from Gallert, Hilborn & Raphael, 141 Broadway referred to Supervisor Painter in the minutes of August 1, 1921.

RESOLVED, that the County Attorney be, and he hereby is authorized to retain Henry Uterhardt, in the action of Hall vs. Board of Supervisors, et al, involving rights in Land under water, Town of Oyster Bay.

Adopted by the Board of Supervisors of Nassau County, N. Y., May 8, 1922.

CORNELIUS E. REMSEN,

Chairman.

Supervisors Burns, Doughty, Painter, Remsen and Smith voted aye on the foregoing resolution.

The following resolution was offered by Supervisor Painter:

RESOLVED, That the deposit of $27.00 with the Clerk of this Board from applications for permits to open County Roads for service pipes hereby is directed to be deposited with the County Treasurer and credited to the County Roads' Fund, $21.00 thereof to the Town of Hempstead, and $6.00 to the Town of North Hempstead.

Adopted by the Board of Supervisors of Nassau County, N. Y., May 8, 1922.

CORNELIUS E. REMSEN,

Chairman.

Supervisors Burns, Doughty, Painter, Remsen and Smith voted aye on the foregoing resolution.

The following resolution was offered by Supervisor Doughty:

RESOLVED, That the County Treasurer of Nassau County hereby is directed to make the following refunds from the special highway deposits account of the Board of Supervisors from applications for permits to open County roads and inspections made by the Supervisor:

$50.00 on August 31, 1921 by F. C. Smith, 12 Grand Avenue, Baldwin, to open Grand Avenue, between the Long Island Railroad and Miller Place;

$50.00 on March 24, 1922 by Oliver Reynolds, of 52 North Main Street, Freeport, to open South Grove Street, 100 feet south of Olive Boulevard;

$25.00 on May 27, 1920 by J. J. McCarthy, of Woodmere, to open Broadway, at a point 1200 feet north of the East Rockaway Road, near Grant Park, at Hewlett.

Adopted by the Board of Supervisors of Nassau County, N. Y., May 8, 1922.

CORNELIUS E. REMSEN,

Chairman.

Supervisors Burns, Doughty, Painter, Remsen and Smith voted aye on the foregoing resolution.

The following resolution was offered by Supervisor Doughty:

RESOLVED, That the Commission appointed by this Board to make recommendations and suggestions for changes in the government of Nassau County, hereby is authorized to purchase a typewriter at a cost not exceeding $100.00, and stationery and supplies at a cost not exceeding $150.00 for use in the work of the said Commission.

Adopted by the Board of Supervisors of Nassau County, N. Y., May 8, 1922.

CORNELIUS E. REMSEN,

Chairman.

Supervisors Burns, Doughty, Painter, Remsen and Smith voted aye on the foregoing resolution.

The following resolution was offered by Supervisor Burns:

RESOLVED, That the Chairman of this Board enter into a contract on behalf of the County of Nassau with the Garden City Company for furnishing water to the Court House and Jail buildings at the rate of $.15 per thousand gallons as previously arranged for past service.

Adopted by the Board of Supervisors of Nassau County, N. Y., May 8, 1922.

CORNELIUS E. REMSEN,

Chairman.

Supervisors Burns, Doughty, Painter, Remsen and Smith voted aye on the foregoing resolution.

The following resolution was offered by Supervisor Doughty:

RESOLVED, That the action of the Sheriff of Nassau County in engaging the services of Mrs. Bertha Lovejoy, of Hempstead, to watch Mrs. Hester Smith, a prisoner in the Jail at Mineola, and convey her to Auburn Prison, New York, at a cost of $15.00, April, 1922 charges.

Adopted by the Board of Supervisors of Nassau County, N. Y., May 8, 1922.

CORNELIUS E. REMSEN,

Chairman.

Supervisors Burns, Doughty, Painter, Remsen and Smith voted aye on the foregoing resolution.

The following resolution was offered by Supervisor Doughty:

RESOLVED, That the Sheriff of Nassau County hereby is authorized to appoint traffic officers on the Hempstead and Jamaica Turnpike, at its intersection with Franklin Street, at Elmont; on Broadway and the Long Beach Road, at Hewlett; the Long Beach Road and Atlantic Avenue, at Oceanside; the Middle Neck road, at its intersections with Main Street and the Roslyn Port Washington County highway, at Port Washington, and on the Shore road, at its intersection with the Sands Point Road, at Port Washington, all at a compensation of $6.00 per day for service on Saturdays, Sundays and holidays.

Adopted by the Board of Supervisors of Nassau County, N. Y., May 8, 1922.

CORNELIUS E. REMSEN,

Chairman.

Supervisors Burns, Doughty, Painter, Remsen and Smith voted aye on the foregoing resolution.

The following resolution was offered by Supervisor Smith:

RESOLVED, That the check for $131.67 of the Home Fire & Marine Insurance Company in full settlement to the County of Nassau in connection with Policy No. 37349 for the collision on April 11, 1922, with the Ford Automobile, a county car used by Supervisor Doughty and insured for the period to April 30, 1922, hereby is directed to be deposited with the County Treasurer and credited to Supervisors' Automobile Account.

Adopted by the Board of Supervisors of Nassau County, N. Y., May 8, 1922.

CORNELIUS E. REMSEN,

Chairman.

Supervisors Burns, Doughty, Painter, Remsen and Smith voted aye on the foregoing resolution.

The following resolution was offered by Supervisor Painter:

RESOLVED, That the action of the Telephone Operator in the Court House in engaging the services of a substitute at the switch board, in accordance with her report on account of illness, hereby is ratified and approved as appears by the claim of Katherine Cunningham, of Hempstead, for the period from April 19th to and including April 22, 1922, at a cost of $14.00 as a county charge.

Adopted by the Board of Supervisors of Nassau County, N. Y., May 8, 1922.

CORNELIUS E. REMSEN,

Chairman.

Supervisors Burns, Doughty, Painter, Remsen and Smith voted aye on the foregoing resolution.

The following resolution was offered by Supervisor Smith:

RESOLVED, That Supervisor Doughty of the Town of Hempstead

hereby is authorized to extend the insurance on the Ford Automobile, a county car in use by him as Supervisor, for the period of one year from April 30, 1922 with the Fireman's Fund Insurance Co. at a premium of $30.00 on Policy No. 622052, Policy No. 37349 of the Home, Fire and Marine Insurance expiring on said April 30, 1922.

Adopted by the Board of Supervisors of Nassau County, N. Y., May 8, 1922.

CORNELIUS E. REMSEN,

Chairman.

Supervisors Burns, Doughty, Painter, Remsen and Smith voted aye on the foregoing resolution.

The following resolution was offered by Supervisor Smith:

RESOLVED, That the permit issued from this department on March 28, 1922 to A. Fisher, of Elmont, L. I. to open the Hempstead and Jamaica Turnpike, at Elmont, for service to the Weinstein property, near Savoy Avenue, hereby is cancelled, and the $25.00 deposit appearing to the credit of the said Fisher in the special highway deposits account is directed to be placed to the credit of George W. Graham of Elmont, in connection with permit issued on April 28th. 1922 to open the same portion of county road for the said service to the Weinstein property, in accordance with the provisions of resolutions of April 25, 1921 and May 1, 1922 governing permits.

Adopted by the Board of Supervisors of Nassau County, N. Y., May 8, 1922.

CORNELIUS E. REMSEN,

Chairman.

Supervisors Burns, Doughty, Painter, Remsen and Smith voted aye on the foregoing resolution.

The following resolution was offered by Supervisor Remsen:

WHEREAS, Philip Kelly, Dog Catcher for the Town of North Hempstead, has presented his claim for the impounding and killing of unlicensed dogs under the provisions of Chapter 767 of the Laws of 1920, adding Article 5b to the Agricultural Law, for the period of March, April and May, 1922, in the amount of $226.10; and

WHEREAS, the County Attorney reports that said claim is in proper form accompanied by orders of the Justices of the Peace directing the seizing, imopunding and killing of the dogs as set forth in said claim duly verified; now, therefore, be it

RESOLVED, that said claim be, and the same hereby is, allowed in the sum of $226.10, and the County Treasurer is directed to pay the same from the funds derived from dog licenses and penalties available for this purpose.

Adopted by the Board of Supervisors of Nassau County, N. Y., May 8, 1922.

CORNELIUS E. REMSEN,

Chairman.

Supervisors Burns, Doughty, Painter, Remsen and Smith voted aye on the foregoing resolution.

The following resolution was offered by Supervisor Smith:

WHEREAS, Frederick Roeper, Dog Catcher for the Town of Hempstead, has presented his claim for the impounding and killing of unlicensed dogs under the provisions of Chapter 767 of the Laws of 1920, adding Article 5b to the Agricultural Law, for the period of October and November, 1921, in the amount of $274.75; and

WHEREAS, the County Attorney reports that said claim is in proper form accompanied by orders of the Justices of the Peace directing the seizing, impounding and killing of the dogs as set forth in said claim duly verified; now, therefore, be it

RESOLVED, that said claim be, and the same hereby is, allowed in the sum of $274.75, and the County Treasurer is directed to pay the same, from the funds derived from dog licenses and penalties available for this purpose.

Adopted by the Board of Supervisors of Nassau County, N. Y., May 8, 1922.

CORNELIUS E. REMSEN,

Chairman.

Supervisors Burns, Doughty, Painter, Remsen and Smith voted aye on the foregoing resolution.

The following resolution was offered by Supervisor Smith:

RESOLVED, that Andrews Brothers, of Mineola, N. Y., are hereby authorized to replace broken pipe drain, and clean catch basins where necessary, in connection with their contract dated April 10th, 1922, for paving and otherwise improving Nassau Boulevard, Town of Hempstead, N. Y., at a cost of not exceeding Two hundred and fifty, ($250.00), Dollars.

Adopted by the Board of Supervisors of Nassau County, N. Y., May 8, 1922.

CORNELIUS E. REMSEN,

Chairman.

Supervisors Burns, Doughty, Painter, Remsen and Smith voted aye on the foregoing resolution.

The following resolution was offered by Supervisor Burns:

RESOLVED, That the action of Supervisor Painter of the Town of Oyster Bay in directing Leslie E. Bushnell, of Oyster Bay, as civil engineer, to establish a curb line and grade on the county road known as Herzog Place, at Hicksville, hereby is ratified and approved at a cost of $32.20.

Adopted by the Board of Supervisors of Nassau County, N. Y., May 8, 1922.

CORNELIUS E. REMSEN,

Chairman.

Supervisors Burns, Doughty, Painter, Remsen and Smith voted aye on the foregoing resolution.

The following resolution was offered by Supervisor Smith from the petition of William T. Greminger, by his attorney James F. Mulcahy:

WHEREAS, It appears by the Petition of William T. Greminger, by his attorney, James F. Mulcahy, that he is the owner of record of lot No. 288 as shown on "Map of the Grounds of the Long Island Camp Meeting Association at Merrick, L. I., laid out and mapped by A. D. Foote, C. E. & Surveyor, May, 1884," and filed in the office of the Clerk of the County of Nassau as Map No. 16, which said lot has been conveyed to the County of Nassau for the unpaid taxes of the years 1908 and 1909, and

WHEREAS, the said lot No. 288 has been excluded from the assessment Roll of the Town of Hempstead, or merged in fee, for the years 1910 to 1926, both inclusive, and that the said assessments for the years 1910 to 1921, both inclusive, have been marked neither "Paid" nor "Cancelled," and such open assessments constitute a cloud on Petitioner's title, and

WHEREAS, Petitioner has made an offer of $13.00 for a deed conveying the interest of the County of Nassau in and to said lot No. 288, free and clear of all taxes, with the exception of taxes levied subsequent to January 1, 1922, now, therefore, be it

RESOLVED, That the Treasurer of the County of Nassau be and he hereby is authorized and directed to execute a quit-claim deed conveying the interest of the County of Nassau in and to said lot No. 288 as shown on map of the Grounds of the Long Island Camp Meeting Association at Merrick, L. I. to Petitioner, William T. Greminger, for the sum of Thirteen, ($13.00) Dollars, free and clear of all taxes with the exception of taxes levied subsequent to January 1, 1922; and the Treasurer of the County of Nassau is hereby further authorized and directed to mark as cancelled the assessments against the said lot No. 288 for the years 1910 to 1921, both inclusive, which are either excluded from the Assessment Roll or merged in fee as a result of said tax sale of said lot No. 288 to the County of Nassau for the unpaid taxes for the years 1908 and 1909.

Adopted by the Board of Supervisors of Nassau County, N. Y., May 8, 1922.

CORNELIUS E. REMSEN,

Chairman.

Supervisors Burns, Doughty, Painter, Remsen and Smith voted aye on the foregoing resolution.

The following resolution was offered by Supervisor Remsen from the Certificate of Error of the Board of Assessors dated May 3, 1922:

WHEREAS, it appears by the Certificate of Error of the Board of Assessors of the Town of North Hempstead that an assessment of a certain piece of property to the B. D. Hicks Estate, Vol. 1a, Page 118, 1920 Roll, Town of North Hempstead, value, $500.00 is an erroneous and double assessment as the same property is included in an assessment to Earl Foget, Vol. 1a, Page 84, 1920 Roll and paid; now, therefore, be it

RESOLVED, that the County Treasurer be, and he hereby is authorized and directed to mark "Cancelled by resolution of the Board of Supervisors," said double and erroneous assessment and charge the deficiency thereby created to the Town of North Hempstead.

Adopted by the Board of Supervisors of Nassau County, N. Y., May 8, 1922.

CORNELIUS E. REMSEN,

Chairman.

Supervisors Burns, Doughty, Painter, Remsen and Smith, voted aye on the foregoing resolution.

At 12:15 P. M. on motion duly seconded and carried, the Chairman adjourned the meeting to Monday, May 15th, 1922, at 10 o'clock in the morning.

Adjourned.

JESSE MERRITT,

Clerk.

TWENTIETH MEETING

May 15, 1922.

A regular meeting of the Board of Supervisors convened in its Chambers in the Court House on Monday, May 15th, 1922, at 10 o'clock in the morning.

The meeting was called to order by Supervisor Remsen, the Chairman of the Board, who directed the Clerk to call the roll.

Roll called;

Present, Supervisors Doughty, Painter, Remsen and Smith.

Supervisor Burns present after roll call.

Upon motion made by Supervisor Painter and carried, the minutes of the previous meeting were approved as read.

Sheriff Smith reported 31 men and 1 woman in the Jail for the week ending May 14, 1922; 28 for the same week of the past year.

Report ordered filed.

Mr. Claude Van Dusen, County Superintendent of the Poor, appeared before the Board and stated that there was very little space left in the Rockville Center Cemetery for the burial of the County poor. He presented the matter for advice and consideration.

It was the opinion of the Board that when the consent of the Board was given to establish a cemetery at Elmont, Long Island, the applicant offered a portion of the property for the burial of the County poor.

The Clerk was instructed to communicate with the Cemetery Corporation, and report regarding same.

The matter of installing a pay station by the New York Telephone Company in the operator's office on The Long Beach Bridge was, on motion of Supervisor Doughty, referred to Supervisor Smith with power to act.

A communication was received from the Clear Stream Taxpayers' Association calling the Board's attention to the injury done to the roads throughout the County with flat tires on motor trucks, or running on the rim when hard ruubber or solid tires are broken in places. The Association suggested that an ordinance be enacted to prohibit such use of the highways.

The Clerk was directed to write regarding the new law governing the use of roads.

A motion was made and carried that the communication received from Arthur H. Goldsmith, on behalf of the Village Board of Floral Park, be received and referred to the County Engineer, in the matter of an allowance for improving the additional intersections of the village streets with County roads under this year's improvement. The county roads mentioned are the Jericho Turnpike, Tulip Avenue, and Plainfield Avenue.

A communication was received from the John T. Brady & Company, contractors, requesting a payment on the Long Beach Bridge contract, withheld on account of the approaches not being finished and the removal of the old wooden bridge.

Upon motion being made, the matter was referred to the Engineers and the County Attorney.

At 11 o'clock, the sealed proposals for the improvement of portions of the Woodmere Boulevard, at Woodmere, in accordance with the advertisement inviting bids, were taken up:

The following were the bidders:

Both & Weston, of Lawrence, for plain concrete pavement, including all grading, $3.40 per square yard;

For reinforced concrete pavement, including all grading $3.22 per square yard;

For furnishing and laying 15-inch vitrified pipe, complete, $2.20 per lineal foot;

For Catch Basins or manholes, $75.00 each.

Andrews Brothers, of Mineola:

For plain Concrete Pavement, including all grading, $3.41 per sq. yard;

For reinforced concrete Pavement, including all grading, $3.24 per square yard;

For furnishing and laying 15 Vitrified Pipe, complete, $2.23 per lineal foot;

For Catch Basins or Manholes, $80.00 each.

A motion was made and carried that the award be made to Both & Weston, for the plain concrete, and the following resolution offered by Supervisor Doughty was adopted:

RESOLVED, That the bid of Both & Weston, of Lawrence, for the improvement of portions of the Woodmere Boulevard, at Woodmere, in the Town of Hempstead, in accordance with the plans, specifications and advertisement therefor, hereby is accepted at the following prices:

For Plain Concrete Pavement, including all grading, the sum of Three and 40/100 Dollars, ($3.40), per square yard;

For furnishing and laying 15-inch Vitrified Pipe, Complete, Two and 20/100 Dollars, ($2.20), per lineal foot;

For Catch Basins or Manholes, complete, Seventy-five Dollars, ($75.00) each; and

RESOLVED, That the Chairman of this Board enter into a contract for and on behalf of the County of Nassau for the said improvement of the portions of the Woodmere Boulevard; and

RESOLVED, That the certified check of the unsuccessful bidder be returned.

Adopted by the Board of Supervisors of Nassau County, N. Y., May 15, 1922.

CORNELIUS E. REMSEN,

Chairman.

Supervisors Burns, Doughty, Painter, Remsen and Smith voted aye on the foregoing resolution.

The following resolution was offered by Supervisor Smith:

RESOLVED, That the Sheriff of Nassau County hereby is authorized to place four traffic officers on the Long Beach Bridge recently constructed for the County of Nassau, to regulate the traffic under the supervision of the Operator and Electrician in charge of said Bridge, at the rate of $6.00 each per day.

Adopted by the Board of Supervisors of Nassau County, N. Y., May 15, 1922.

CORNELIUS E. REMSEN,

Chairman.

Supervisors Burns, Doughty, Painter, Remsen and Smith voted aye on the foregoing resolution.

A motion was made and carried that the communication received from the Village Clerk of the Incorporated Village of Freeport be placed on file for further reference regarding a causeway from the southern end of Freeport to the easterly end of Long Beach.

A motion was made and carried that Supervisor Painter confer with the Farm Bureau Association and explain to them the necessity for their removal to some other quarters in the Court House, and that he be empowered to procure other quarters for them; that the rooms now occupied by the Farm Bureau be renovated and properly decorated for use of the Commissioner of Jurors, and that the rooms now occupied by the Commissioner of Jurors be allotted for use of the County Engineer.

The following resolution was offered by Supervisor Doughty:

RESOLVED, That the County Sealer of Weights and Measures of Nassau County hereby is authorized to attend the annual conference of the Weight and Measure officials to be held in the City of Washington, at the Bureau of Standards, on May 23, 24, 25 and 26th, 1922, the expense of such attendance to be a County charge.

Adopted by the Board of Supervisors of Nassau County, N. Y., May 15, 1922.

CORNELIUS E. REMSEN,

Chairman.

Supervisors Burns, Doughty, Painter, Remsen and Smith voted aye on the foregoing resolution.

The following resolution was offered by Supervisor Doughty upon the recommendation of the Consulting Engineer in charge of the Long Beach Bridge construction for the bridge operators' equipment:

RESOLVED, That the County Engineer hereby is authorized and directed to purchase the following supplies for use of the operators on The Long Beach Bridge as equipment;

1 Grease, oil, gasoline, waste.

2 Oil Cans.

3 Rubber gloves for electrician.

4 Hammers, pliers, cold chisel, screw drivers and tools.

5 Solder and soldering outfit.

6 Tape, rubber, cambric, etc.

7 Extra bulbs for lights.

8 Iron lockers, chairs.

9 Brooms for sweeping bridge and houses.

10 Shovels, coal and snow.

the expense thereof to be a County charge and in accordance with the recommendation of the Consulting Engineer in the matter of maintenance and equipment, after the formal opening.

Adopted by the Board of Supervisors of Nassau County, N. Y., May 15, 1922.

CORNELIUS E. REMSEN,

Chairman.

Supervisors Burns, Doughty, Painter, Remsen and Smith voted aye on the foregoing resolution.

The Board approved and commended the action of the County Engineer in securing a large amount of grading and filling of the Long Beach Road without cost to the County of Nassau between the Barum Island Bridge and Wreck Lead Bridge along which line the line of highway is to be revised and new area released to the County and the the old line to be abandoned by the County for use in this releasing for a new line.

The following resolution was offered by Supervisor Doughty:

WHEREAS, the Island Park-Long Beach Inc., a domestic corporation, is the owner of property on Barnum Island across which the County road leading to Long Beach extends; and

WHEREAS, said Company makes a proposal to the County to

release and dedicate certain land necessary to straighten and shorten said County road and to make said highway 80 feet wide, extending from Hog Island Bridge to Wreck Lead, or to the approach of the Long Beach Bridge, and will also fill and raise the roadbed to grade where necessary, the County on its part to convey by quit claim deed the road to be abandoned to said Company, and to improve said roadway with a surface of not less than 36 feet without any local assessment upon the property of said Company; now, therefore, be it

RESOLVED, that said proposal of the Island Park-Long Beach Inc., as submitted in the form of an agreement, be accepted; and further

RESOLVED, That the Chairman of this Board be, and he hereby is, authorized and directed to execute a contract for and on behalf of the County of Nassau with the said Island Park-Long Beach Inc.

Adopted by the Board of Supervisors of Nassau County, N. Y., May 15, 1922.

CORNELIUS E. REMSEN,

Chairman.

Supervisors Burns, Doughty, Painter, Remsen and Smith voted aye on the foregoing resolution.

The following resolution was offered by Supervisor Doughty:

RESOLVED, That the estimate of Both & Weston, of Lawrence, agreeing to furnish labor and sand for oiling the Long Beach Road, from Mott Street to the Hog Island Bridge, at Long Beach, hereby is accepted at the following price:
Sweep all pavement clean; furnish the necessary sand and labor to spread same, for the sum of Twelve cents, ($.12), per square yard, the

Tarvia to be furnished by the County.

Adopted by the Board of Supervisors of Nassau County, N. Y., May 15, 1922.

CORNELIUS E. REMSEN,

Chairman.

Supervisors Burns, Doughty, Painter, Remsen and Smith voted aye on the foregoing resolution.

The following resolution was offered by Supervisor Doughty:

RESOLVED, That the Sheriff of Nassau County hereby is authorized to appoint three men to watch at the home of Louis N. Enricht, of

Farmingdale, under indictment for grand larceny, the compensation therefor to be at the rate of Five Dollars per day from May 6, 1922.

Adopted by the Board of Supervisors of Nassau County, N. Y., May 15, 1922.

CORNELIUS E. REMSEN,

Chairman.

Supervisors Burns, Doughty, Painter, Remsen and Smith voted aye on the foregoing resolution.

The following resolution was offered by Supervisor Burns:

RESOLVED, That the action of the Telephone Operator at the Court House in furnishing a substitute during her absence of 5 days in April and May, 1922 on account of illness, hereby is ratified and approved in amount of $16.00 as a county charge.

Adopted by the Board of Supervisors of Nassau County, N. Y., May 15, 1922.

CORNELIUS E. REMSEN,

Chairman.

Supervisors Burns, Doughty, Painter, Remsen and Smith voted aye on the foregoing resolution.

The following resolution was offered by Supervisor Smith:

RESOLVED, That the estimate of Lazius Castelline, of Freeport, L. I., in the sum of $1,495.00 for constructing a sidewalk five feet in width and approximately 1,500 running feet, (7,500 square feet), in connection with the proposed widening of the Merrick Road, at Baldwin, be, and the same hereby is, accepted; and further

RESOLVED, That the work authorized be performed under the direction of the County Engineer.

Adopted by the Board of Supervisors of Nassau County, N. Y., May 15, 1922.

CORNELIUS E. REMSEN,

Chairman.

Supervisors Burns, Doughty, Painter, Remsen and Smith voted aye on the foregoing resolution.

The following resolution was offered by Supervisor Smith:

RESOLVED, That the estimate of Lewis Brothers, contractors, of Freeport, L. I., for grading the sidewalk and removing the trees for the proposed widening of the Merrick Road, at Baldwin, fronting the John I. Glover Homestead, at a cost of $1,490.00, be, and the same hereby is, accepted; and further

RESOLVED, That the work authorized be performed under the direction of the County Engineer.

Adopted by the Board of Supervisors of Nassau County, N. Y., May 15, 1922.

CORNELIUS E. REMSEN,

Chairman.

Supervisors Burns, Doughty, Painter, Remsen and Smith voted aye on the foregoing resolution.

The following resolution was offered by Supervisor Doughty:

RESOLVED, That the Chairman of this Board hereby is authorized and directed to purchase 3,000 gallons of Tarvia B from the Barret Co. of 17 Battery Place, N. Y. City, at the rate of $.16 per gallon for use on the Long Beach Road, from Mott Street to Hog Island Bridge, in the Town of Hempstead.

Adopted by the Board of Supervisors of Nassau County, N. Y., May 15, 1922.

CORNELIUS E. REMSEN,

Chairman.

Supervisors Burns, Doughty, Painter, Remsen and Smith voted aye on the foregoing resolution.

The following resolution was offered by Supervisor Painter:

RESOLVED, That the action of the Sheriff of Nassau County in employing 12 men as deputies on May 9th, 1922, at Locust Valley, L. I. hereby is ratified and approved at the rate of $5.00 each for regulating traffic on the Lattingtown road.

Adopted by the Board of Supervisors of Nassau County, N. Y., May 15, 1922.

CORNELIUS E. REMSEN,

Chairman.

Supervisors Burns, Doughty, Painter, Remsen and Smith voted aye on the foregoing resolution.

A motion was made that in consideration of the presence of the Hon. Lewis J. Smith the routine business be dispensed with and the Judge extended the attention of the Board.

Judge Smith called the Board's attention to the Children's Court Law passed by the legislature during its recent session which was introduced by Senator Walton. He stated that he felt that in the interest of economy he should try to handle the children's cases although the cases now before the County Court have increased to large proportions and they took a great deal of his time. He would be willing to endeavor to take care of these cases for the next few years and recommended that a certificate be prepared and forwarded to the Secretary of State that his judicial duties were such that he can handle the duties of such a Court.

Upon motion made and carried, the matter of preparing a certificate to be forwarded to the Secretary of State be referred to the County Attorney.

The members of the Board congratulated the County Judge for his willingness to assume these additional duties and a vote of thanks was extended to him for his public spirit in saving the taxpayers an additional expense, and that he be commended for the same.

A communication was received from Weller & Rogers, Attorneys, of Jamaica, L. I., regarding a release of land from the Glover Estate for the widening of the Merrick Road, at Baldwin, referred to Supervisor Smith.

A motion was made and carried that the Bridge Tenders employed by the County on the Wreck Lead Bridge, at Long Beach, be transferred for duty and notified to report on May 18, 1922, at 9:30 A. M. to Henry Southard, the Operator and Electrician on the new Bridge at Long Beach; and that the Sheriff be authorized to place four traffic officers to regulate the traffic under the supervision of the said Operator and Electrician on the said bridge.

The following resolution was offered by Supervisor Doughty in accordance with the above motion:

RESOLVED, That the Bridge Tenders employed by the County of Nassau on the wooden bridge crossing Wreck Lead, at Long Beach, in the Town of Hempstead, hereby are transferred for duty on and from May 18, 1922 to The Long Beach Bridge, recently constructed by the County of Nassau, to serve at the same rate of compensation as previous fixed by this board.

Adopted by the Board of Supervisors of Nassau County, N. Y., May 15, 1922.

CORNELIUS E. REMSEN,

Chairman.

Supervisors Burns, Doughty, Painter, Remsen and Smith voted aye on the foregoing resolution.

The following resolution was offered by Supervisor Painter:

RESOLVED, That the action of the County Clerk in purchasing one Boston Bag for carrying mail by his department, hereby is ratified and approved at a cost of $9.50.

Adopted by the Board of Supervisors of Nassau County, N. Y., May 15, 1922.

CORNELIUS E. REMSEN,

Chairman.

Supervisors Burns, Doughty, Painter, Remsen and Smith voted aye on the foregoing resolution.

The following resolution was offered by Supervisor Painter:

RESOLVED, That the deposit of $42.00 on deposit with the Clerk of this Board from applications for permits to open County roads for service pipes, hereby is directed to be deposited with the County Treasurer, $33.00 thereof to the Town of Hempstead, $3.00 to the Town of Oyster Bay, and $6.00 to the Town of North Hempstead, for the period from May 8 to and including May 12th, 1922.

Adopted by the Board of Supervisors of Nassau County, N. Y., May 15, 1922.

CORNELIUS E. REMSEN,

Chairman.

Supervisors Burns, Doughty, Painter, Remsen and Smith voted aye on the foregoing resolution.

The following resolution was offered by Supervisor Remsen:

RESOLVED, That the estimate of Andrews Brothers, of Mineola, agreeing to furnish material and labor to construct a concrete curb on the Jericho Turnpike, at New Hyde Park, at a point near the westerly

corner of the New Hyde Park road, hereby is accepted at the rate of Ninety cents, ($.90), per lineal foot, the total cost therefor not to exceed the sum of $1,499.00.

Adopted by the Board of Supervisors of Nassau County, N. Y., May 15, 1922.

CORNELIUS E. REMSEN,

Chairman.

Supervisors Burns, Doughty, Painter, Remsen and Smith voted aye on the foregoing resolution.

The following resolution was offered by Supervisor Smith:

RESOLVED, That the release and dedication of a strip of land for the widening of the Merrick Road at Baldwin, as described in a conveyance from Rhoda A. Glover, J. Graham Glover and Anna G. Matson, Executors of the Estate of John I. Glover, to the County of Nassau dated September 14th, 1918 for the consideration of $10.00 and other good and valuable considerations, especially the widening and improvement of the Merrick Road along the Northerly side of the John I. Glover Homestead, said improvement as agreed upon and reported by Supervisor Smith to be as follows: the sidewalk to be graded and trees removed, also the construction of a five-foot wide concrete sidewalk, be, and the same hereby is, accepted.

Adopted by the Board of Supervisors of Nassau County, N. Y., May 15, 1922.

CORNELIUS E. REMSEN,

Chairman.

Supervisors Burns, Doughty, Painter, Remsen and Smith voted aye on the foregoing resolution.

The following resolution was offered by Supervisor Doughty:

RESOLVED, That the application of the Surrogate to this Board under date of April 26, 1922, to extend the appointment for another month beginning May 1st, 1922 of Miss Florence E. Slee to complete certain record work in that department, hereby is approved and granted at a salary of $100.00 in connection with the former resolution of this Board under date of March 27, 1922.

Adopted by the Board of Supervisors of Nassau County, N. Y., May 15, 1922.

CORNELIUS E. REMSEN,

Chairman.

Supervisors Burns, Doughty, Painter, Remsen and Smith voted aye on the foregoing resolution.

The following resolution was offered by Supervisor Doughty:

RESOLVED, That the estimate of Both & Weston, of Lawrence, L. I. agreeing to construct a concrete retaining wall on the Causeway, on the Merrick Road, west of Seaford, in place of the old wooden bulkhead now used for such purpose, hereby is accepted in accordance with the following price:

To install Oak Piles from 6 to 12 inches in diameter to hold the wall;

Excavate below the present surface approximately 4 feet, place concrete 4 feet wide up to the present grade, then step it in to 2 feet wide at the top;

Wall to be approximately 12 feet high and 25 feet long. Mixture of 1, 2, 4, using native and gravel; all labor, tools and machinery to be furnished; for the sum of One thousand one hundred and twenty Dollars, ($1,120.00).

Adopted by the Board of Supervisors of Nassau County, N. Y., May 15, 1922.

CORNELIUS E. REMSEN,

Chairman.

Supervisors Burns, Doughty, Painter, Remsen and Smith voted aye on the foregoing resolution.

The following resolution was offered by Supervisor Smith:

RESOLVED, That the County Engineer be, and he hereby is, directed to prepare plans and specifications for the improvement of Grand Avenue, between Baldwin and Hempstead, in the Town of Hempstead, and to properly advertise the work as provided by law.

Adopted by the Board of Supervisors of Nassau County, N. Y., May 15, 1922.

CORNELIUS E. REMSEN,

Chairman.

Supervisors Burns, Doughty, Painter, Remsen and Smith voted aye on the foregoing resolution.

The following resolution was offered by Supervisor Doughty:

RESOLVED, That the County Treasurer of Nassau County hereby is directed to refund from the County Roads' Fund of the Town of Hempstead, the sum of $10.00 directed to be credited by resolution of April 24, 1922 from the deposit of $50.00 by Sol Rosenberg, of Hempstead, in connection with the permit issued by the Clerk of the Board of Supervisors to open Fulton Street, opposite Cathedral Avenue, at Hempstead, an error having been made in reporting inspection and cost of $10.00 for repairs as set forth in said resolution.

Adopted by the Board of Supervisors of Nassau County, N. Y., May 15, 1922.

CORNELIUS E. REMSEN,

Chairman.

Supervisors Burns, Doughty, Painter, Remsen and Smith voted aye on the foregoing resolution.

The following resolution was offered by Supervisor Doughty:

RESOLVED, That the County Treasurer of Nassau County hereby is directed to refund from the special highways deposits account of the Board of Supervisors, the following amounts in accordance with reports of the Supervisor of the Town of Hempstead regarding replacement:

$50.00 on April 27, 1922 by the Rivoli Theatre Corporation of Hempstead, to open Fulton Street, at Hempstead;

$25.00 on May 2, 1922 by Arthur J. Flanagan, 97 Front St., Rockville Centre to open North Village, at Rockville Centre;

From the deposit of $50.00 on April 19, 1922 by Olof Nelson, of Roosevelt, refund the sum of $40.00, and deduct $10.00 for repairs to open in connection with permit issued for service to the Nelson Seaman property, the $10.00 so deducted to be credited to the County Roads' Fund of the Town of Hempstead.
(Main Street, Freeport).

Adopted by the Board of Supervisors of Nassau County, N. Y., May 15, 1922.

CORNELIUS E. REMSEN,

Chairman.

Supervisors Burns, Doughty, Painter, Remsen and Smith voted aye on the foregoing resolution.

The following resolution was offered by Supervisor Smith:

RESOLVED, That Cyril E. Marshall, of Garden City, hereby is directed as assistant engineer to prepare plans and specifications for the improvement of that portion of Nassau Boulevard, a county road, at Garden City, between Salisbury and Chester Avenues, west side, the said services to include all necessary transportation, instruments and office space until such other provision is made by the County, and compensation therefor to be at the rate of $25.00 per day for said assistant engineer, $12.00 per day for Transitman, and $8.00 per day for Rod-Man.

Adopted by the Board of Supervisors of Nassau County, N. Y., May 15, 1922.

CORNELIUS E. REMSEN,

Chairman.

Supervisors Burns, Doughty, Painter, Remsen and Smith voted aye on the foregoing resolution.

The following resolution was offered by Supervisor Doughty:

RESOLVED, That the Clerk of this Board insert advertisements in the official newspapers of the County of Nassau inviting bids to be received on May 29, 1922, at 11 A. M. for the improvement of that portion of Nassau Boulevard, between Salisbury and Chester Avenues, at Garden City, in the Town of Hempstead, west side, in accordance with the plans and specifications prepared by Cyril E. Marshall as assistant engineer.

Adopted by the Board of Supervisors of Nassau County, N. Y., May 15, 1922.

CORNELIUS E. REMSEN,

Chairman.

Supervisors Burns, Doughty, Painter, Remsen and Smith voted aye on the foregoing resolution.

The following resolution was offered by Supervisor Smith:

WHEREAS, a certain piece or parcel of land assessed in School District No. 10, Town of Hempstead, to the Baldwin Harbor Realty Company, and described as 10 acres of salt meadow with no further description has for that reason been declared erroneous, and the sale of such purported acreage cancelled by the County Treasurer for the years 1917, 1918 and 1919, and

WHEREAS the said parcel has been further assessed in the years 1920 and 1921 with no description, and

WHEREAS it is impossible for the County Treasurer to cancel such taxes prior to the sale, which action is within the province of this Board, NOW THEREFORE BE IT

RESOLVED that the assessment for the year 1920 against the above 10 acres of salt meadow be cancelled by order of this Board, and the records in the County Treasurer's office be so marked, and that any deficiency created be charged to the Town of Hempstead, and BE IT FURTHER

RESOLVED that a similar assessment for the year 1921 be similarly cancelled by the Receiver of Taxes, and the amount of the cancellation reported to the County Treasurer that he may receive proper credit therefor.

Adopted by the Board of Supervisors of Nassau County, N. Y., May 15, 1922.

CORNELIUS E. REMSEN,

Chairman.

Supervisors Burns, Doughty, Painter, Remsen and Smith voted aye on the foregoing resolution.

The following resolution was offered by Supervisor Remsen:

WHEREAS by resolution of April 27th, 1917, the County Treasurer was authorized to sell all unsold property scheduled in the catalogue of property advertised to be sold April 24th, 1917, at the best price obtainable not less than $1.00 per lot, and

WHEREAS pursuant to said resolution the County Treasurer has sold to various parties certain lots on the Map of New Cassel Suburban Home Company, at $1.00 per lot, and

WHEREAS the County now holds a deed to certain other lots on the said Map of New Cassel, sold to Nassau County for the unpaid 1913 and 1914 taxes, which deed is dated May 6th, 1918, and

WHEREAS one Jacob Kohn of Hempstead, N. Y., has made a written offer to purchase various and sundry lots on the Map of New Cassel Suburban Home Company, at the same price, to wit, $1.00 per lot, as was paid for similar lots in the sale of April 24th, 1917, NOW THEREFORE BE IT

RESOLVED that the County Treasurer be, and he hereby is authorized and directed to accept said offer of Jacob Kohn to purchase the following lots on the Map of New Cassel Suburban Home Company at $1.00 per lot, and upon payment of the purchase price to execute and deliver a quit claim deed conveying any and all interest to date of the County in said lots, and be it further

RESOLVED that the Treasurer of the County of Nassau be, and he is hereby directed to mark all assessments that are now marked "Merged in the Fee" or "Excluded" from the tax rolls subsequent to the years 1913 and 1914, for which years the County of Nassau took title "Cancelled by resolution of the Board of Supervisors," the said lots being in detail as follows:

Block 11, Lots 16 to 19 inclusive.

Block 14, Lots 31 to 35 inclusive.

Block 118, Lots 1 to 28 both inclusive.

Block 123, Lot 9.

Block 126, Lots 2, 3, 4, 5, 6, 7, 8, 10 to 14 inclusive, and 31 to 36 inclusive.

Adopted by the Board of Supervisors of Nassau County, N. Y., May 15, 1922.

CORNELIUS E. REMSEN,

Chairman.

Supervisors Burns, Doughty, Painter, Remsen and Smith voted aye on the foregoing resolution.

The following resolution was offered by Supervisor Painter:

WHEREAS, by resolution of this Board under date of April 26th, 1920, certain taxes assessed in the Town of Oyster Bay to Frederick Marquardt, situated at Hicksville, were cancelled from the rolls for the years 1908 to 1916 inclusive, for the reason that this property was not sufficiently described for identification as required by the tax law, and

WHEREAS the said resolution set forth the payment of the sale of such unpaid taxes for the years 1908 and 1909 to one John I. Green for $125.00, and further stated that the said purchaser had paid subsequent taxes for the years 1910 to 1916 inclusive in the amount of $285.31, and

WHEREAS said resolution directed the County Treasurer to refund the amount of these 1910 to 1916 taxes, with interest, but omitted to direct the refunding of the purchase price at the tax sale—$125.00, and

WHEREAS it was the intent of this Board at that time to make full refund to the tax sale purchaser, and

WHEREAS following such intention said $125.00 was duly refunded to the said John I. Green, NOW THEREFORE BE IT

RESOLVED that the action of the County Treasurer in refunding and charging to the Town of Oyster Bay the amount of $125.00 on April

27th, 1920, be hereby approved, legalized and in all respects ratified by this Board.

Adopted by the Board of Supervisors of Nassau County, N. Y., May 15, 1922.

CORNELIUS E. REMSEN,

Chairman.

Supervisors Burns, Doughty, Painter, Remsen and Smith voted aye on the foregoing resolution.

The following resolution was offered by Supervisor Painter from the petition of Miriam R. Van Veghten of 393 Decatur Street, Brooklyn, by P. D. Stoddart, attorney:

WHEREAS, it appears by the duly verified petition of Marian R. Van Veghten, of 393 Decatur Street, Brooklyn, by P. D. Stoddart, of Mineola, Nassau County, New York, that Marian R. Van Veghten erroneously paid taxes for the first half of the year 1920 on fifty acres of land at Hicksville, Nassau County, New York, believing that she was the owner thereof, and

WHEREAS, from said petition it appears that she was not in fact the fee owner of said land, and

WHEREAS, it appears from the petition that the said fifty acres of land has been assessed to the true and rightful owners thereof, and

WHEREAS, it appears from said petition that the County has received taxes upon said land twice, once from the true owners thereof and once from Marian R. Van Veghten,

BE IT RESOLVED, that the County Treasurer of Nassau County be and he hereby is authorized and directed to refund to said Marian R. Van Veghten, the sum of One hundred and seventy one ($171.00) dollars, the amount of taxes paid by her for the first half of the year 1920, and that the deficiency thereby created be charged to the Town of Oyster Bay.

Adopted by the Board of Supervisors of Nassau County, N. Y., May 15, 1922.

CORNELIUS E. REMSEN,

Chairman.

Supervisors Burns, Doughty, Painter, Remsen and Smith voted aye on the foregoing resolution.

The following resolution was offered by Supervisor Remsen:

WHEREAS lots 25 and 26, Block 108, Map of the City of New Cassel, Town of North Hempstead, were sold and deeded to one M. Pette, as Part 1 of the Property Sale Catalogue, August 28th, 1917, having been previously sold and deeded to the County of Nassau for the unpaid taxes of 1910, 1911 and 1912, the taxes of the years 1913, 1914, 1915 and 1916 having been merged in the County's fee or excluded from taxation by virtue of sale to the County, and

WHEREAS the intent was to convey to M. Pette all interest held by the County of Nassau to such lots, now therefore be it

RESOLVED that the County Treasurer be, and he hereby is directed to mark all items against these lots for the years prior to the year 1910, shown to have been sold to the Town or to the County, or to have been rejected from the sale or excluded from taxes "Cancelled by Resolution of the Board of Supervisors."

Adopted by the Board of Supervisors of Nassau County, N. Y., May 15, 1922.

CORNELIUS E. REMSEN,

Chairman.

Supervisors Burns, Doughty, Painter, Remsen and Smith voted aye on the foregoing resolution.

At 12:30 P. M. on motion, duly seconded and carried, the Chairman adjourned the meeting to Friday, May 19th, 1922, at 10 o'clock in the morning.

Adjourned.

JESSE MERRITT,

Clerk.

TWENTY FIRST MEETING

May 19, 1922.

An adjourned meeting of the Board of Supervisors was called to order by the Chairman of the Board, Supervisor Remsen, in the Chambers of the Board of Supervisors, at Mineola, on Friday, May 19th, 1922, at 10 A. M.

Roll called by the Clerk;

Present, Supervisors Burns, Doughty, Painter, Remsen and Smith.

Upon motion made and carried, the regular routine business of the Board was laid over until the next regular meeting of the Board.

The County Engineer submitted a supplemental report of the additional roads that from an inspection after the past winter would require improvement.

Action upon report was deferred until a regular meeting of the Board on Monday, May 22nd, 1922.

Adopted by the Board of Supervisors of Nassau County, N. Y., May 19, 1922.

CORNELIUS E. REMSEN,

Chairman.

Supervisors Burns, Doughty, Painter, Remsen and Smith voted aye on the foregoing resolution.

The following resolution was then offered by Supervisor Doughty:

RESOLVED, That there be issued bonds in the sum of $1,500,000.00 of the County of Nassau for the improvement of County roads specified in the supplemental report of the County Engineer submitted to this Board at its meeting held on May 19th, 1922.

Adopted by the Board of Supervisors of Nassau County, N. Y., May 19, 1922.

CORNELIUS E. REMSEN,

Chairman.

Supervisors Burns, Doughty, Painter, Remsen and Smith voted aye on the foregoing resolution.

The following resolution was offered by Supervisor Smith:

RESOLVED, That the bonds as authorized by resolution of May 19th, 1922 bear interest at the rate of four per cent; that they be serial bonds payable in equal annual instalments, the first instalment be payable in the year 1924.

Adopted by the Board of Supervisors of Nassau County, N. Y., May 19, 1922.

CORNELIUS E. REMSEN,

Chairman.

Supervisors Burns, Doughty, Painter, Remsen and Smith voted aye on the foregoing resolution.

The following resolution was offered by Supervisor Remsen:

RESOLVED, That the County Attorney hereby is directed to prepare the necessary act for the issue of the bonds authorized by resolution of May 19th, 1922, and to retain Reed, Dougherty & Hoyt, bond experts, to guarantee the issue.

Adopted by the Board of Supervisors of Nassau County, N. Y., May 19, 1922.

CORNELIUS E. REMSEN,

Chairman.

Supervisors Burns, Doughty, Painter, Remsen and Smith voted aye on the foregoing resolution.

The following resolution was offered by Supervisor Doughty:

RESOLVED, That the Supervisors of the Town of Hempstead hereby are authorized to acquire the necessary land to widen the Long Beach Road to 80 feet, from the end of the present Long Beach road to the Barnum Island Bridge.

Adopted by the Board of Supervisors of Nassau County, N. Y., May 15, 1922.

CORNELIUS E. REMSEN,

Chairman.

Supervisors Burns, Painter and Remsen voted aye on the foregoing resolution.

The request filed by the County Treasurer for two new adding machines for his department was read and referred to the Committee of the Board on Department of County Treasurer.

At 12 o'clock, noon, the meeting was adjourned on motion, seconded and carried, to Monday, May 22, 1922, at 10 o'clock in the morning.

Adjourned.

JESSE MERRITT,

Clerk.

TWENTY SECOND MEETING

May 22, 1922.

A regular meeting of the Board of Supervisors convened in its Chambers in the Court House on Monday, May 22, 1922, at 10 o'clock in the morning.

The meeting was called to order by the Chairman, Supervisor Remsen, who directed the Clerk to call the roll.

Roll called;

Present, Supervisors Burns, Doughty, Painter and Remsen.

Absent, Supervisor Smith.

Upon motion made and carried the reading of the minutes of the previous meeting was dispensed with.

A communication was received from the Commission of Highways notifying that the Roslyn Port Washington County Highway No. 1342 in the County of Nassau, having been completed, will be accepted by the Commission on behalf of the State and County unless protest in writing to such acceptance, signed by the County Superintendent of Highways or the Chairman of the Board of Supervisors is received within twenty days of the date of this notice.

A motion was made and carried that the communication be referred to Supervisor Remsen and the County Attorney.

County Clerk Cheshire filed a statement of fees charged and collected in that department during the month of March 1922, showing a total of $5,174.55.

Statement read and ordered filed.

The following resolution was offered by Supervisor Doughty:

RESOLVED, That the Chairman of this Board hereby is authorized and directed to execute a contract on behalf of the County of Nassau with the Garden City Company for furnishing water to the Jail and Court House buildings for one year at the rate of $.15 per thousand gallons.

Adopted by the Board of Supervisors of Nassau County, N. Y., May 22, 1922.

CORNELIUS E. REMSEN,

Chairman.

Supervisors Burns, Doughty, Painter and Remsen voted aye on the foregoing resolution.

The following resolution was offered by Supervisor Doughty:

RESOLVED, That the request filed with this Board by the County Clerk for an additional Court Officer hereby is granted, and the Sheriff is hereby authorized to appoint the same from the State Civil Service eligible list.

Adopted by the Board of Supervisors of Nassau County, N. Y., May 22, 1922.

CORNELIUS E. REMSEN,

Chairman.

Supervisors Burns, Doughty, Painter and Remsen voted aye on the foregoing resolution.

The following resolution was offered by Supervisor Remsen:

RESOLVED, That the Clerk of this Board hereby is directed to advertise in the Daily Review, the City Record and Glen Cove News, official newspapers of Nassau County; the North Hempstead Record, the Port Washington News, the Nassau County Gazette and the Nassau County Sun for bids to be received on June 5, 1922, at 11 A. M., for the improvement of the Old Court House Road, between the Jericho Turnpike and the I. U. Willets Road, in the Town of North Hempstead, in accordance with the plans prepared by the County Engineer.

Adopted by the Board of Supervisors of Nassau County, N. Y., May 22, 1922.

CORNELIUS E. REMSEN,

Chairman.

Supervisors Burns, Doughty, Painter and Remsen voted aye on the foregoing resolution.

Mr. Ellwood Titus, President of the Farm Bureau Association, appeared before the Board regarding vacating the offices of the Farm Bureau in the Court House, and upon motion made and carried, Supervisor Painter was authorized to continue as a committee of the Board with power to arrange for other quarters.

A communication was received from the John T. Brady & Company, under date of May 20, 1922, requesting an amendment to their contract in connection with the Long Beach Bridge at Long Beach whereby the Company could receive part of the funds now retained by the County, and on advice of counsel, a motion was made and carried, that the matter be laid on the table for a week in order that a concurrence with the Bonding Company might be obtained by the Contractor.

An application was made by J. Russell Sprague, of Far Rockaway, L. I. for permission to construct a bridge by owners of property connecting the lands at the westerly end of Long Beach with lands within the County of Nassau on the main land within Nassau County and near the City line.

The following resolution was offered by Supervisor Doughty on his motion granting a hearing thereon:

RESOLVED, That the Clerk of this Board insert a notice in the Daily Review, and the City Record and Glen Cove News, official newspapers of the County of Nassau, of the hearing before the Board of Supervisors on May 29, 1922 at 10:30 A. M., on the application of J. Russell Sprague of Far Rockaway for permission to construct a bridge on private property connecting the lands at the westerly end of Long Beach with land within the County of Nassau on the main land within Nassau County and near the City line.

Adopted by the Board of Supervisors of Nassau County, N. Y., May 22, 1922.

CORNELIUS E. REMSEN,

Chairman.

Supervisors Burns, Doughty, Painter and Remsen voted aye on the foregoing resolution.

The following resolution was offered by Supervisor Painter from the petition of residents and taxpayers for action incorporating certain roads into the County road system:

RESOLUTION NUMBER SEVEN

An Act to Designate as County Roads, Certain Public Highways in the Towns of Oyster Bay, North Hempstead and Hempstead, Nassau County and State of New York.

The Board of Supervisors of the County of Nassau, in the State of New York, under and by virtue of the power and authority vested in and conferred upon it, by and through Chapter 564 of the Laws of 1910, entitled: "An Act to provide for County Roads, in certain counties adjoining cities of the first class," and the acts amendatory thereof and supplementary thereto, and by and upon a concurring vote of a majority of the members elected to said board, ascertained and determined by taking and recording the ayes and nays, does enact as follows:

Section 1. That public highway in the Town of Oyster Bay, County of Nassau, and State of New York, known and designated as Glen Avenue from a point at junction formed by the intersection of said Glen Avenue, with Glen Cove Avenue, a County road and running westerly to Prospect Avenue, a distance of approximately 4,870 feet; also those public highways in the Town of North Hempstead known and designated as Beverly road from a point at the junction formed by the intersection of Middle Neck Road with Beverly road and running easterly to Arleigh road, a distance of approximately 5,100 feet; also Arleigh road from a point at the junction formed by the intersection of said Beverly road with Arleigh Road and running easterly to the East Shore road a County road a distance of approximately 600 feet; also that public highway in the Town of Hempstead known and designated as Mott Avenue, running from its intersection with McNeil Avenue to Sheridan Boulevard a distance of approximately 1,980 feet, which said Board deems it advisable to designate as county roads, be, and the same hereby are designated as county roads and incorporated into and made a part of the county road system of said County.

Section 2. That the County Engineer, be, and he hereby is, directed to have maps prepared of said public highways, showing the metes and bounds of said roads, and file the same in the office of the Clerk of the County of Nassau, and said roads to be hereafter cared for and maintained by the County of Nassau.

Section 3. This Act shall take effect immediately and the Clerk of this Board is directed to file and publish the same as provided by law.

Adopted by the Board of Supervisors of Nassau County, N. Y., May 22, 1922.

CORNELIUS E. REMSEN,

Chairman.

Supervisors Burns, Doughty, Painter and Remsen voted aye on the foregoing resolution.

At 11:45, a recess of fifteen minutes was declared.

After the recess, the following resolution was offered by Supervisor Doughty:

WHEREAS, Pursuant to sub-division 2a, Section 33 of the Highway Law, the County Superintendent of Highways of Nassau County has prepared and has on the 28th day of September 1921 submitted to the Board of Supervisors of the County of Nassau a statement dated September 26, 1921, of the amount necessary to be raised by the Board of Supervisors for the construction, improvement and maintenance of County roads for the ensuing year; and

WHEREAS, On the 19th day of May, 1922, the County Engineer submitted a revised estimate of September 26, 1921, of amounts necessary for the improvement including resurfacing, reconstruction and drainage in the various Towns and Cities of the County, which amounts are as follows:

Town of Hempstead	$1,235,559.16
Town of North Hempstead	484,564.39
Town of Oyster Bay	627,249.90
Glen Cove City	202,043.96
Total	$2,549,417.31

The foregoing fund is for the improvement of the County roads as follows:

TOWN OF HEMPSTEAD:

Park Avenue, Long Beach

Nassau Boulevard

Drainage, Rockville Centre

Franklin Square Road

Hempstead Avenue

Franklin Avenue

Lincoln Avenue

Long Beach Road

North Village Avenue

DeMott Avenue

Merrick Road, Freeport to Baldwin

Merrick Road, Lynbrook to Baldwin

Rockaway Avenue

Front Street

Browers' Point Branch

Long Beach Boulevard

Woodmere Boulevard

Grand Avenue, Baldwin

Hempstead Avenue

Merrick Road, Five Corners to Rockaway Avenue

Broadway-Rockaway Road

Rockaway Road

Franklin Avenue

Broadway

Old Country Road

Barnum Avenue

Park Avenue, Rockville Centre

Blake Avenue, Lynbrook

General Maintenance

Mott Avenue

TOWN OF NORTH HEMPSTEAD

Glen Cove Road

Old Court House Road

Kings Point Road, Great Neck

Albertson Road

Jericho Turnpike

Main Street, Roslyn (Clock Tower Road)

Middle Neck Road

Shore Road, Port Washington

Bayview Avenue, Great Neck

First Street, Mineola

Second Street, Mineola

Cutter Mill Road

Marcus Avenue

Old Country Road

Beverly Road

Mineola-Roslyn Road

General Maintenance

Post Avenue

TOWN OF OYSTER BAY

Glen Cove-Oyster Bay Road

West Shore Road

North Hempstead Turnpike

Hicksville-Farmingdale Road

Oyster Bay Jericho Road

Shore Road to Sea Cliff

Cliff Way

Prospect Avenue

Bethpage Turnpike

Jericho Hicksville Road

Jericho Turnpike

Cedar Swamp Road

East Main Street (Cove Hill Road)

Glenwood Road

Woodbury Road

Glen Avenue

General Maintenance

GLEN COVE CITY

Back Road (Glen Cove Avenue)

Creek Road (Front Street)

Lattingtown Road

Duck Pond Road

Red Spring Lane

Crescent Beach Road

Clement Street

School Street

Dosoris Way

Bridge Street

Mill Dam Road

Walnut Road

Cottage Row

General Maintenance

All of which is respectfully submitted,

Very truly yours,

W. FRED STARKS,

County Engineer.

and

WHEREAS, The Board of Supervisors of the County of Nassau has duly considered said amendment or revised statement; now, therefore, be it

RESOLVED, By the Board of Supervisors of the County of Nassau, pursuant to the provisions of Chapter 400 of the laws of 1921, that said amended statement of the County Engineer be, and the same hereby is, approved in its entirety; and further

RESOLVED, That such amended statement as thus approved shall be signed in duplicate by a majority of the members of the Board of Supervisors, one copy of which shall be filed in the office of the County Clerk and the other delivered to the County Treasurer; and further, the Clerk of the Board shall make and transmit a copy of such statement to the State Highway Commission and to the County Engineer.

Adopted by the Board of Supervisors of Nassau County, N. Y., May 22, 1922.

CORNELIUS E. REMSEN,

Chairman.

Supervisors Burns, Doughty, Painter and Remsen voted aye on the foregoing resolution.

The following resolution was offered by Supervisor Painter:

RESOLUTION NO. 8.

AN ACT AUTHORIZING THE ISSUANCE OF $1,500,000 OF BONDS OF THE COUNTY OF NASSAU FOR THE CONSTRUCTION, IMPROVEMENT AND RECONSTRUCTION OF CERTAIN COUNTY ROADS, PROVIDING FOR A TAX TO PAY THE PRINCIPAL AND INTEREST OF SAID BONDS, AND REQUIRING UNDERTAKINGS TO BE GIVEN PURSUANT TO SECTION 14 OF THE COUNTY LAW BY THE COUNTY COMPTROLLER AND COUNTY TREASURER.

Passed pursuant to authority conferred by Chapter 564 of the Laws of 1910, as amended, and the County Law and the General Municipal Law of the State of New York, as amended, at a meeting of the Board of Supervisors of the County of Nassau held on the 22nd day of May, 1922, nine votes (being the vote of more than two-thirds of the members elected to said board), being in favor of, and no votes against its passage.

WHEREAS, pursuant to Chapter 564 of the Laws of 1910 and the acts amendatory thereof, the Board of Supervisors of the County of Nassau has heretofore adopted the county road system and duly designated as county roads the public highways hereinafter referred to; and

WHEREAS, on September 28, 1921, pursuant to subdivision 2-a of Section 33 of the Highway Law, the County Superintendent of Highways submitted to the Board of Supervisors a statement prepared by him, dated September 26, 1921, of the amount necessary to be raised by the Board of Supervisors for the construction, improvement, maintenance and repair of county roads for the ensuing year, (being the calendar and fiscal year beginning January 1, 1922) showing the amount by towns and as a total and the location where any permanent repairs are required to be made, the amounts being as follows:

Town of Hempstead	$1,177,123.16
Town of North Hempstead	367,299.80
Town of Oyster Bay	752,663.50
City of Glen Cove	165,185.96
Total	2,462,272.42

WHEREAS, on September 28, 1921, upon receipt of said statement, and pursuant to said Chapter 564 of the laws of 1910, as amended, the Board of Supervisors considered the estimates in said statement, and, by resolution adopted by the affirmative vote of all of the members of the Board, approved said estimates, whereupon said statement as thus approved was signed in duplicate by a majority of the members of the Board and one copy so signed was filed in the office of the County Clerk and the other delivered to the County Treasurer, and the Clerk of the Board of Supervisors duly made and transmitted a copy of said statement to the State Commission of Highways and to the County Superintendent of Highways; and

WHEREAS, on May 19, 1922, pursuant to subdivision 2-a of Section 33 of the Highway Law, the County Engineer (the successor of the County Superintendent of Highways) submitted to the Board of Supervisors a supplemental report in substitution for said statement of the County Superintendent of Highways, which supplemental report shows the amount necessary to be raised by the Board of Supervisors for the construction, improvement, and maintenance of county roads for the current fiscal year and shows the amount by towns and as a total and the location where any permanent repairs are required to be made, the amounts being as follows:

Town of Hempstead	$1,235,559.16
Town of North Hempstead	484,564.39
Town of Oyster Bay	627,249.80
City of Glen Cove	202,043.96
Total	$2,549,417.31

WHEREAS, on May 22, 1922, upon receipt of said supplemental report, and pursuant to said Chapter 564 of the Laws of 1910, as amended, the Board of Supervisors considered the estimates in said supplemental report, and, by resolution adopted by the affirmaitve vote of all of the members of the Board, approved said estimates, whereupon said supplemental report as thus approved was signed in duplicate by a majority of the members of the Board and one copy so signed was filed in the office of the County Clerk and the other delivered to the County Treasurer, and the Clerk of the Board of Supervisors duly made and transmitted a copy of said supplemental report to the State Commission of Highways and to the County Engineer; and

WHEREAS, no part of the amounts necessary to be raised for said purposes as shown by said supplemental report of the County Engineer has been raised or authorized to be raised except the sum of $521,000, which has been included in the County Budget for the current fiscal year; and

WHEREAS of the total amount necessary to be raised for said purposes as shown by said supplemental report of the County Engineer and not yet raised or authorized to be raised, at least $1,500,000 is to be used for the construction, improvement and reconstruction of county roads, and it is necessary to raise said sum by issuing bonds of the County of Nassau; now, therefore,

The Board of Supervisors of the County of Nassau do resolve and enact as follows:

Section 1. There shall be issued bonds of the County of Nassau in the aggregate principal amount of $1,500,000, for the purpose of raising money for the construction, improvement and reconstruction of county roads in the County of Nassau. The proceeds of the sale of said bonds shall be applied in accordance with the said supplemental report of the

County Engineer, so that the amount expended in each town or city, whether derived from the taxes or the sale of said bonds, shall not exceed the amount required for said town or city as shown by said supplemental report, and so that the expenditures for construction, improvement and reconstruction shall be made at locations where said statement shows such work to be required.

Section 2. The said bonds shall be fifteen hundred in number, numbered from 1 to 1,500, inclusive, and of the denomination of One thousand dollars, ($1,000.) each. They shall be dated June 1, 1922, shall bear interest from their date at the rate of four per sent (4%), per annum, payable semi-annually on March 1st and September 1st in each year. They shall mature and be payable as follows: one hundred and fifty bonds on September 1st in each of the years 1924 to 1933, inclusive. The principal and interest of said bonds shall be payable in gold coin of the United States of America of or equal to the present standard of weight and fineness at the office of the County Treasurer of the County of Nassau, at Mineola, New York.

Section 3. Said bonds shall be coupon bonds convertible at the option of the holder into bonds registered as to principal and interest, and shall be signed by the Chairman of the Board of Supervisors and by the County Treasurer and countersigned by the County Comptroller, and the seal of the County of Nassau shall be thereunto affixed and attested by the County Clerk. The coupons to be attached to said bonds shall bear the facsimile signature of the County Comptroller.

Section 4. Said bonds shall be in substantially the following form:

No. $1,000.00

UNITED STATES OF AMERICA

STATE OF NEW YORK

COUNTY OF NASSAU

ROAD IMPROVEMENT BOND, SERIES Q.

The County of Nassau, in the State of New York, hereby acknowledges itself indebted and for value received promises to pay to the bearer, or, if this bond be converted into a registered bond, to the registered holder hereof, the sum of One thousand Dollars, ($1,000.00) on the first day of September, 19 , with interest thereon from the date of this bond at the rate of four per centum (4%), per annum, payable semi-annually on the first days of March and September in each year, upon presentation and surrender of the annexed coupons as they severally become due, or, if this bond be converted into a registered bond, to the person in whose name it is registered. Both principal and interest of this bond will be paid in gold coin of the United States of America of or equal to the present standard of weight and fineness, at the office of the County Treasurer of the County of Nassau, at Mineola, New York.

At the request of the holder, this bond will be converted into a registered bond in the manner provided by the General Municipal Law, and thereafter both principal and interest will be payable only to the payee,

his legal representatives, successors or assigns, and this bond will be transferable only upon presentation to the County Treasurer with a written assignment duly acknowledged or proved.

This bond is one of an issue of 1,500 bonds of like date and tenor, except as to maturity, numbered from 1 to 1,500, inclusive, issued pursuant to Chapter 564 of the Laws of 1910, as amended, and the General Municipal Law of the State of New York, as amended, and an act or resolution of the Board of Supervisors of the County of Nassau, passed May 22, 1922.

It is hereby certified and recited that all conditions, acts and things required by the Constitution or statutes of the State of New York to exist, be performed or happen precedent to or in the issuance of this bond, exist, have been performed and have happened, and that the issue of bonds of which this is one, together with all other indebtedness of the County of Nassau, is within every debt and other limit prescribed by the Constitution or statutes of said State, and the full faith and credit of said County are hereby pledged for the payment of the principal and interest of this bond in accordance with its terms.

IN WITNESS WHEREOF, the County of Nassau has caused this bond to be signed in its name by the Chairman of its Board of Supervisors and the County Treasurer, and countersigned by the County Comptroller of said County, and the corporate seal of said County to be hereunto affixed and attested by the County Clerk, and the annexed coupons to bear the facsimile signature of the County Comptroller, and this bond to be dated June 1, 1922.

THE COUNTY OF NASSAU,

By

_____

Chairman of the Board of Supervisors.

_____

County Treasurer.

Countersigned:

_____

County Comptroller.

Attest:

_____

County Clerk.

(Form of Coupon)

No. $

The County of Nassau, New York, will pay to the bearer on the first day of 19 , Dollars ($), in gold coin of the United States of America at the office of the County Treasurer, Mineola, New York, being six months' interest then due on its Road Improvement Bond, Series Q, No. dated June 1, 1922.

County Comptroller.

(Conversion Certificate)

We hereby certify that upon presentation of the within bond with a written request by the owner thereof for its conversion into a registered bond, we have this day cut off and destroyed coupons attached thereto, numbered from to , inclusive, of the total amount and value of Dollars ($), and that the interest at the rate of four per centum (4%) per annum, semi-annually on the first days of March and September in each year, as was provided by the coupons, as well as the principal, is to be paid to legal representatives, successors or assigns, at the office of the Treasurer of Nassau County in Mineola, N. Y., the place stated in the coupons.

Dated , 19 .

Chairman of the Board of Supervisors.

County Treasurer.

County Comptroller.

County Clerk.

Date of Registration	Name of Registered Holder	Registered by
		County Treasurer.
		County Treasurer.
		County Treasurer.

Section 5. There shall be raised annually by tax upon all the taxable property in the County of Nassau a sum sufficient to pay the principal and interest of said bonds as the same shall become due.

Section 6. Before said bonds are issued the County Comptroller shall give an undertaking in the sum of $20,000.00 which is hereby determined to be adequate security, for the faithful performance of his duties in the issuance of said bonds, and the County Treasurer shall give an undertaking in the sum of $100,000.00, which is hereby determined to be adequate security, for the faithful performance of his duties in the issuance of said bonds and the lawful application of the funds arising therefrom and of the funds that may be raised by tax for the payment of the principal thereof and interest thereon, which may come into his hands, which undertakings shall be approved by the County Judge of Nassau County as to their form and the sufficiency of the sureties thereon and filed with the County Clerk of said County.

Section 7. Said bonds shall be sold by the County Comptroller at public sale not less than five nor more than thirty days after notice of such sale, stating the amount, date, maturities, rate of interest and other details necessary to describe said bonds, the manner and place of sale, and the time when the same shall be sold, shall have been published in the manner required by law. The County Comptroller shall cause said bonds to be advertised as aforesaid, and he may give such further notice of sale as he may deem to be advisable. Said bonds shall not be sold for less than par and accrued interest to the date of delivery. The proper officers are hereby authorized to execute said bonds, and the County Comptroller is hereby authorized to deliver said bonds upon receipt by the County Treasurer of the purchase price thereof.

Section 8. The notice of sale of said bonds shall be in substantially the following form:

NOTICE OF SALE

$1,500,000 NASSAU COUNTY, NEW YORK

ROAD IMPROVEMENT BONDS.

Sealed bids will be received by Earl J. Bennett, County Comptroller of Nassau County, at his office, in the County Court House, Mineola, Nassau County, New York, until 12:30 o'clock P. M. on , 1922, when they will be publicly opened for the purchase of $1,500,000 of Road Improvement Bonds of the County of Nassau, of the denomination of $1,000.00 each, dated June 1, 1922, maturing seirally, one hundred and fifty bonds on September 1st in each of the years 1924 to 1933, inclusive, and bearing interest from their date at the rate of four per centum (4%), per annum, payable semi-annually on March 1st and September 1st in each year.

The principal and interest of said bonds will be payable at the office of the County Treasurer, in Mineola, New York, in gold coin of the United States of America. The bonds will be issued in coupon form with the privilege of conversion into bonds registered as to both principal and interest.

The purchaser or purchasers will be furnished with the opinion of Messrs. Reed, Dougherty & Hoyt, of New York City, that the bonds are valid and binding obligations of the County of Nassau. The bonds will be prepared under the supervision of the Nassau County Trust Company, of Mineola, New York, which will certify as to the genuineness of the signatures of the County officials and the seal impressed on the bonds.

Each bid must be accompanied by a certified check upon an incorporated bank or trust company, payable to the order of William E. Luyster, Treasurer of Nassau County, for two per centum (2%) of the face value of the bonds bid for, as security for the performance of such bid and as liquidated damages in case the successful bidder fails to accept and pay for the bonds. No interest will be allowed on such checks. Checks of unsuccessful bidders will be returned upon the award of the bonds or certificates. The bonds cannot be sold for less than par and accrued interest. Purchasers will be required to pay accrued interest to the date of delivery of the bonds.

The right is reserved to reject any or all bids.

Dated, May , 1922.

County Comptroller of Nassau County.

Section 9. This act shall take effect immediately, and the Clerk of the Board of Supervisors is hereby directed to file and publish the same according to law.

Adopted by the Board of Supervisors of Nassau County, N. Y., May 22, 1922.

CORNELIUS E. REMSEN,

Chairman.

The vote on roll call on the foregoing resolution was:

Supervisor Doughty	4
Supervisor Painter	2
Supervisor Remsen	2
Supervisor Burns	1

The following resolution was offered by Supervisor Doughty:

RESOLVED, That the County Engineer hereby is authorized to procure from the Highway Commission, at Albany, three motor trucks and one Holt Tractor for use in the County of Nassau and put the same in proper condition.

Adopted by the Board of Supervisors of Nassau County, N. Y., May 22, 1922.

CORNELIUS E. REMSEN,

Chairman.

Supervisors Burns, Doughty, Painter and Remsen voted aye on the foregoing resolution.

The following resolution was offered by Supervisor Painter:

RESOLVED, That the deposit of $25.00 on May 8, 1922 by Theodore C. Grahner, of Farmingdale, in connection with an application for a permit to open Conklin Street, southwest of Main Street. at Farmingdale, hereby is directed to be refunded by the County Treasurer from the special highway deposits account of the Board of Supervisors, Supervisor Painter having reported from an inspection that the replacement has been satisfactorily completed.

Adopted by the Board of Supervisors of Nassau County, N. Y., May 22, 1922.

CORNELIUS E. REMSEN,

Chairman.

Supervisors Burns, Doughty, Painter and Remsen voted aye on the foregoing resolution.

The following resolution was offered by Supervisor Doughty:

RESOLVED, That the deposit of $50.00 on April 21, 1922 by Henry J. Baker, of Hempstead, in connection with an application for a permit to open that portion of Washington Avenue, a county road, at Hempstead, hereby is directed to be refunded by the County Treasurer from the special highway deposits account of the Board of Supervisors, Supervisor Doughty having reported from an inspection that the replacement has been satisfactorily completed.

Adopted by the Board of Supervisors of Nassau County, N. Y., May 22, 1922.

CORNELIUS E. REMSEN,

Chairman.

Supervisors Burns, Doughty, Painter and Remsen voted aye on the foregoing resolution.

The following resolution was offered by Supervisor Doughty:

RESOLVED, That the resolution of this Board adopted May 15, 1922 authorizing the Sheriff to place four traffic officers on the Long Beach Bridge to regulate traffic at the rate of $6.00 per day, hereby is amended to provide for daily service at the rate of $1,800.00 each per annum.

Adopted by the Board of Supervisors of Nassau County, N. Y., May 22, 1922.

CORNELIUS E. REMSEN,

Chairman.

Supervisors Burns, Doughty, Painter and Remsen voted aye on the foregoing resolution.

The following resolution was offered by Supervisor Doughty:

WHEREAS, On the 20th day of March, 1922, a contract was entered into by and between the County of Nassau and Both & Weston, of Lawrence, L. I., as contractors, for the improvement of the southerly approach of the Long Beach Bridge and the Long Beach Boulevard, southerly to the north side of Park Street, at Long Beach, in the Town of Hempstead; and

WHEREAS, George S. Van der Werken, Engineer in charge, has duly filed his certificate in writing to this Board that the said contractors have duly performed all conditions as required of them by said contract, and the work is accepted by him; therefore, be it

RESOLVED, That the said work so performed and materials furnished under the terms of the above mentioned be, and the same hereby is, accepted and approved.

Adopted by the Board of Supervisors of Nassau County, N. Y., May 22, 1922.

CORNELIUS E. REMSEN,

Chairman.

Supervisors Burns, Doughty, Painter and Remsen voted aye on the foregoing resolution.

The following resolution was offered by Supervisor Painter:

RESOLVED, That the resolution of this Board under date of May 8, 1922 approving the action of the Sheriff in engaging the services of Mrs. Bertha Lovejoy to watch prisoner, Mrs. Hester Smith and convey her to Auburn Prison at a cost of $15.00, hereby is amended to include the time of two days and one night for such service.

Adopted by the Board of Supervisors of Nassau County, N. Y., May 22, 1922.

CORNELIUS E. REMSEN,

Chairman.

Supervisors Burns, Doughty, Painter and Remsen voted aye on the foregoing resolution.

The following resolution was offered by Supervisor Painter:

WHEREAS, an application has been made to this Board for consent to the annexation of certain territory in the Town of Oyster Bay to the Central Park Fire District as described in a petition in the form and with the required number of signatures as required by sub-division 11 of Section 38 of the County Law; now, therefore be it

RESOLVED, that said application be and the same hereby is granted and this Board consents to such annexation.

Adopted by the Board of Supervisors of Nassau County, N. Y., May 22, 1922.

CORNELIUS E. REMSEN,

Chairman.

Part 1.

Beginning at a monument on the Jerusalem Road, marking the northeastern corner of the Township of Hempstead westerly along the Township line of the Town of Oyster Bay and Hempstead, to the eastern line of the property of Herman Van Essen to a monument; thence northerly along the east line of the property of the said Herman Von Essen, of Henry Fischer and of Robert Hatfield, and continuing in the same course northerly to a monument, marking the intersections of this course with the center line of a Cross road from the Eastern Boulevard to Broadway.

If the said, center line was extended westerly from Broadway, then easterly to a monument on Broadway and continuing easterly along the center line of the Cross-road, just referred to, to the intersection of the Long Island Railroad with the Eastern Boulevard, thence southerly along the center of Eastern Boulevard to a monument on the Jerusalem Road, marking the northeastern corner of the Township of Hempstead.

Part 2.

Beginning at the intersection of the Long Island Railroad, with the Eastern Boulevard northerly along the center of the Eastern Boulevard,

to a monument on the Manetto Hill road, between the houses, now or the land now or formerly owned by Margaret V. Jones, and running thence easterly in a direct line to a monument on the Highway, near Margoe's, now or formerly opposite Margoe's north line, thence easterly to a monument on the Manetto Hill road, between the houses, now or formerly of Johnson and of Richards; thence southeasterly to the intersection of the Highway, leading from the old Corner Hotel, with the Highway from Bethpage, thence southerly to a monument on the Highway from Bethpage to Bedelltown; thence southerly in a direct line to a locust stake at the northeast corner of the property, a 40 acre lot, now or formerly of Alexander Robinson; joining at this point the eastern boundary line of the present Central Park Fire District, thence westerly along the northern line of the present Central Park Fire District, to the intersection of the eastern boulevard and Long Island Railroad.

Part 3.

Southern Part. Beginning at a point, where Hempstead and Oyster Bay boundary line is intersected by the northern line of the Bethpage Turnpike, running southerly along the Township line to a point 800 feet, south of the intersection of the Township line and the Brush Road, thence easterly parallel with the Brush Road to a point 800 feet south of the Brush Road to the westerly line of School District No. 22; thence northerly along the western boundary of School District No. 22, to the intersection of Bethpage Turnpike and School District No. 22; thence westerly along the Bethpage Turnpike to the intersection of Hempstead Town line and Bethpage Turnpike.

Supervisors Burns, Doughty, Painter and Remsen voted aye on the foregoing resolution.

The following resolution was offered by Supervisor Doughty:

RESOLVED, That the County Treasurer be, and he hereby is, authorized and directed to purchase one large Burroughs Adding Machine with motor attachment, at a cost not to exceed Nine hundred and ten, ($910.00), Dollars; also one small desk Burroughs Adding Machine, at a cost not to exceed One hundred and sixty-five, ($165.00), Dollars, for use in his office, in accordance with his application under date of May 19th, 1922.

Adopted by the Board of Supervisors of Nassau County, N. Y., May 22, 1922.

CORNELIUS E. REMSEN,

Chairman.

Supervisors Burns, Doughty, Painter and Remsen voted aye on the foregoing resolution.

The following resolution was offered by Supervisor Doughty:

RESOLVED, That the County Engineer hereby is authorized and

directed to prepare the necessary plans and specifications for the improvement of Front Street, a county road, in the Village of Hempstead as provided for in the report or statement filed by the County Engineer.

Adopted by the Board of Supervisors of Nassau County, N. Y., May 22, 1922.

CORNELIUS E. REMSEN,

Chairman.

Supervisors Burns, Doughty, Painter and Remsen voted aye on the foregoing resolution.

The following resolution was offered by Supervisor Remsen:

RESOLVED, That the deposit of $50.00 on March 21, 1922 by Charles E. Vanderwall, of Port Washington, in connection with an application for a permit to open Main Street, at Port Washington, for service to the property of M. Salvini Rocco, hereby is directed to be refunded by the County Treasurer from the special highway deposits account of the Board of Supervisors, Supervisor Remsen having reported from an inspection that the replacement has been satisfactorily completed.

Adopted by the Board of Supervisors of Nassau County, N. Y., May 22, 1922.

CORNELIUS E. REMSEN,

Chairman.

Supervisors Burns, Doughty, Painter and Remsen voted aye on the foregoing resolution.

The following resolution was offered by Supervisor Doughty:

RESOLVED, That the maintenance bond of the Standard Bitulithic Company to the County of Nassau, in the sum of $6,000.00 for the paving of various intersections with County Roads in the Village of Hempstead under contract dated September 22, 1921, hereby is approved, and the Chairman of this Board hereby is directed to endorse said bond accordingly.

Adopted by the Board of Supervisors of Nassau County, N. Y., May 22, 1922.

CORNELIUS E. REMSEN,

Chairman.

Supervisors Burns, Doughty, Painter and Remsen voted aye on the foregoing resolution.

The following resolution was offered by Supervisor Painter:

WHEREAS, the Operator in charge of the telephone board reports that the trunk line service in the Court House is inadequate to take care of the County calls; therefore, be it

RESOLVED, that the Clerk of this Board be instructed to order the connection of two new trunk lines, and that the Chairman of this Board be authorized to execute a contract with the New York Telephone Company for this connection of trunk lines.

Adopted by the Board of Supervisors of Nassau County, N. Y., May 22, 1922.

CORNELIUS E. REMSEN,

Chairman.

Supervisors Burns, Doughty, Painter and Remsen voted aye on the foregoing resolution.

The following resolution was offered by Supervisor Painter:

RESOLVED, That the sum of $48.00 on deposit with the Clerk of this Board from applications for permits to open County Roads for service pipes hereby is directed to be deposited with the County Treasurer and credited to the County Roads' Fund, as follows:

$6.00 to the Town of Oyster Bay;

6.00 to Glen Cove City;

15.00 to Town of North Hempstead;

21.00 to Town of Hempstead, for the period from May 15th to and including May 22, 1922.

Adopted by the Board of Supervisors of Nassau County, N. Y. May 22, 1922.

CORNELIUS E. REMSEN,

Chairman.

Supervisors Burns, Doughty, Painter and Remsen voted aye on the foregoing resolution.

The following resolution was offered by Supervisor Burns:

RESOLVED, That the application of the County Comptroller to this Board for consent and permission to purchase one Cummins No. 16 Machine for Cancelling Bonds, hereby is granted, the cost thereof not to exceed $50.00.

Adopted by the Board of Supervisors of Nassau County, N. Y., May 22, 1922.

CORNELIUS E. REMSEN,

Chairman.

Supervisors Burns, Doughty, Painter and Remsen voted aye on the foregoing resolution.

At 12:45 P. M. on motion, duly seconded and carried the Chairman adjourned the meeting to Monday, May 29, 1922, at 10 o'clock in the morning.

Adjourned.

JESSE MERRITT,

Clerk.

TWENTY THIRD MEETING

May 29, 1922.

A regular meeting of the Board of Supervisors convened in its Chambers in the Court House at Mineola, on Monday, May 29th, 1922, at 10 o'clock in the morning.

The meeting was called to order by Supervisor Remsen, the Chairman of the Board.

Roll called by the Clerk;

Present, Supervisors Burns, Doughty, Painter, Remsen and Smith, constituting the entire board.

A motion was made and carried that the reading of the minutes of the previous meetings be dispensed with.

Sheriff Smith reported 22 men and 1 woman in the Jail for the week ending May 28th, 1922. No commitments received during the week. 25 on hand during the week of the past year.

Report ordered filed.

At 10:30 A. M., the hearing on the application of J. Russell Sprague, of Far Rockaway, Long Island, as Attorney, was then announced for permission to construct a bridge on private property connecting lands at the westerly end of Long Beach with lands within the County of Nassau on the main land within Nassau County and near the City line.

Mr. J. Russell Sprague was present as attorney for the Four "S" Corporation, of Far Rockaway, the applicants.

No one appeared in opposition thereto.

The following resolution was offered by Supervisor Doughty on his motion that the application be approved subject to the approval by the War Department;

WHEREAS, application has been made by J. Russell Sprague, of Far Rockaway, as Attorney for the Four "S" Corporation as owners to this Board for approval and permission to construct a bridge on private property connecting lands at the westerly end of Long Beach with lands within the County of Nassau on the Main line within Nassau County and near the City line; and

WHEREAS, at a public hearing this day held pursuant to notice in the official papers no one appeared in opposition; now, therefore, be it

RESOLVED, that said application be granted and the approval and permission of this Board be, and hereby is, granted for the construction of said bridge.

Adopted by the Board of Supervisors of Nassau County, N. Y., May 29, 1922.

CORNELIUS E. REMSEN,

Chairman.

Supervisors Burns, Doughty, Painter, Remsen and Smith voted aye on the foregoing resolution.

A communication was received from J. J. Brooke, Attorney, 215 Montague Street, Brooklyn, in the matter of the setting apart of lands to the County of Nassau in connection with the consent granted August 5, 1918 by the Board of Supervisors to the Congregation Beth David, Inc., for cemetery purposes at Elmont, in the Town of Hempstead.

Appearance of the County Superintendent of the Poor before the Board on May 15, 1922 reporting need of land for the burial of County poor.

Communication referred to Supervisor Smith.

A Certificate of Election was filed by the Village Clerk of The Incorporated Village of Long Beach on behalf of Wilfred M. Thompson as Supervisor of that City.

Certificate read and ordered spread on these minutes:

STATE OF NEW YORK
COUNTY OF NASSAU
VILLAGE OF LONG BEACH

This is to certify that at a General Election held in and for the City of Long Beach, Nassau County, New York, on the 16th day of May, nineteen hundred and twenty-two that Wilfred M. Thompson by receiving a majority of the votes cast, was duly elected to the office of Supervisor of said City as is shown by the Statement of Canvass and Certificate of the Board of Canvassers filed in my office on the 17th day of May, nineteen hundred and twenty-two.

In testimony whereof I have hereunto set my hand and affixed the seal of said Village this 24th day of May nineteen hundred and twenty-two.

(SEAL) ERNEST A. L'ALLEMAND,

As Village Clerk, of the Village of Long Beach, Nassau Co., New York.

The following resolution was offered by Supervisor Remsen:

RESOLVED, That the Superintendent of Buildings hereby is authorized to have one Western Union Clock installed in the Clerk's office of the Board of Supervisors in addition to the other clock service in the Court House building, under contract therefor.

Adopted by the Board of Supervisors of Nassau County, N. Y., May 29, 1922.

CORNELIUS E. REMSEN,

Chairman.

Supervisors Burns, Doughty, Painter, Remsen and Smith voted aye on the foregoing resolution.

At 11 A. M., the Chairman was directed to proceed with the opening of the sealed proposals in accordance with the advertisement inviting bids to be received on May 29, 1922, at 11 o'clock, for the improvement of that portion of Nassau Boulevard, a county road, between Salisbury and Chester Avenues, at Garden City, in the Town of Hempstead.

Only one bid was received from Andrews Brothers, of Mineola with a certified check for $752.00.

The bid reads as follows:

For Bermudez Asphaltic Concrete, $2.25 per sq. yd.

For Extra Broken Stone, rolled in place, $6.50 per cubic yard;

Completion of the work, 20 days from date of contract.

The following resolution was then offered by Supervisor Doughty on his motion that the contract be awarded and the time to complete the work in forty five working days as provided in the specifications be amended to read twenty days:

RESOLVED, That the proposal of Andrews Brothers, as contractors, of Mineola, L. I. filed with this Board in connection with the advertisement inviting bids to be received on May 29, 1922 for the improvement of that portion of Nassau Boulevard, a county road, between Salisbury and Chester Avenues, at Garden City, in the Town of Hempstead, hereby is accepted at the following prices:

For Bermudez Asphaltic Concrete, Two and 25/100 Dollars ($2.25), per square yard;

For Extra Broken Stone, rolled in place, Six and 50/100 Dollars, ($6.50), per cubic yard; and

RESOLVED, That the time to complete the entire work within forty-five working days, as specified in the specifications therefor hereby is amended to read twenty working days; and

RESOLVED, That the Chairman of this Board enter into a contract for and on behalf of the County with the said Andrews Brothers as above set forth.

Supervisors Burns, Doughty, Painter, Remsen and Smith voted aye on the foregoing resolution.

Adopted by the Board of Supervisors of Nassau County, N. Y., May 29, 1922.

CORNELIUS E. REMSEN,

Chairman.

Supervisors Burns, Doughty, Painter, Remsen and Smith voted aye on the foregoing resolution.

The Board of Managers of the Nassau County Tuberculosis Hospital, by George H. Hubbell, Chairman, filed its second annual report of the Institution with a communication thanking the Board of Supervisors for its co-operation and help during this period. When the new buildings have been completed and furnished, the results will be reported from this equipment to fight more determindedly and more hopefully.

Attention is also called to the fact that during part of the year the roads to and from the hospital are impassable and relief is requested.

A motion was made by Supervisor Burns, seconded by Supervisor Smith and carried, that the report of the Board of Managers be approved and accepted.

A communication was received and read from the State of New York, Commission of Highways, regarding the improvement of Front Street, known as the Hempstead Village Front Street, County Highway 1560, Nassau County and modifications therefor in connection with the Board's proposed plans.

Referred to the County Engineer.

The following resolution was offered by Supervisor Doughty.

RESOLVED, That the County Engineer hereby is authorized to have signs made and erected for the regulation of traffic on the Long Beach Bridge, at Long Beach, in the Town of Hempstead, and also road signs to be placed on the principal roads at the County line to inform the public when they are entering Nassau County.

Adopted by the Board of Supervisors of Nassau County, N. Y., May 29, 1922.

CORNELIUS E. REMSEN,

Chairman.

A communication was received from Attorney General of the State of New York, enclosing a memorandum in its application to Chapter 611 of the Laws of 1922, regarding advertising for proposals and awarding contracts for road improvements.

See minutes of May 4, 1922 in re-opinion defining work classified as construction and as maintenance and repair.

Communication read and ordered filed with the opinion of the County Attorney dated May 5, 1922.

The following resolution was offered by Supervisor Doughty on his motion made and carried:

RESOLVED, That the County Attorney and the County Engineer hereby are authorized to appear at Albany, New York, for information from the Highway Commission or the Attorney General who is to perform the duties required by the County Superintendent of Highways in Nassau County under the Highway Law.

Adopted by the Board of Supervisors of Nassau County, N. Y., May 29, 1922.

CORNELIUS E. REMSEN,

Chairman.

Supervisors Burns, Doughty, Painter, Remsen and Smith voted aye on the foregoing resolution.

The following resolution was offered by Supervisor Doughty:

RESOLVED, That the bonds of the American Surety Company on behalf of the Baldwin National Bank, of Baldwin; the Union Indemnity Company on behalf of The Citizens' National Bank of Freeport, the National Surety Company on behalf of The State Bank of Sea Cliff, and the National Surety Company on behalf of the First National Bank of Mineola, to the County of Nassau as depositories for county funds designated by the County Treasurer and filed with this Board for its approval, hereby are approved, and the Chairman is directed to endorse the same accordingly.

Adopted by the Board of Supervisors of Nassau County, N. Y., May 29, 1922.

CORNELIUS E. REMSEN,

Chairman.

Supervisors Burns, Doughty, Painter, Remsen and Smith voted aye on the foregoing resolution.

The following resolution was offered by Supervisor Burns:

RESOLVED, That the action of Supervisor Painter of the Town of Oyster Bay in insuring the International Truck, of the County of Nassau, used on County Road work and kept in the Garage at Hicksville, hereby is ratified and approved with The Glen Cove Mutual Insurance Company, Policy No. A 3712, against loss or damage for the period of one year from June 17, 1922.

Adopted by the Board of Supervisors of Nassau County, N. Y., May 29, 1922.

CORNELIUS E. REMSEN,

Chairman.

Supervisors Burns, Doughty, Painter, Remsen and Smith voted aye on the foregoing resolution.

The following resolution was offered by Supervisor Doughty:

RESOLVED, that the action of Supervisor Remsen, of the Town of North Hempstead, in purchasing from The Good Roads Machinery Company, one Monarch Heating Kettle for the sum of Three hundred and sixty, ($360.00) Dollars, and one Pouring Pot for the sum of Five, ($5.00), Dollars, be, and the same hereby is, ratified and approved for use on County Roads, in the Town of North Hempstead.

Adopted by the Board of Supervisors of Nassau County, N. Y., May 29, 1922.

CORNELIUS E. REMSEN,

Chairman.

Supervisors Burns, Doughty, Painter, Remsen and Smith voted aye on the foregoing resolution.

The following resolution was offered by Supervisor Smith:

RESOLVED, That the resolution of this Board adopted on May 15, 1922 appointing Cyril E. Marshall of Garden City, as assistant engineer to prepare plans and specifications for the improvement of that portion of Nassau Boulevard and fixing the compensation of said engineer, transitmen and Rod-man, hereby is amended to include the names of:

Carrol McLaughlin, and John C. Guibert, Transitmen at $12.00 per day;

John S. Ryan, Rod-Man, at $8.00 per day; and

Cyril E. Marshall, assistant engineer, at $25.00 per day,

said assistant engineer to furnish office space, instruments and transportation until such time as other arrangements are made by the County. Said appointees to perform such work as may be directed by the County Engineer.

Adopted by the Board of Supervisors of Nassau County, N. Y., May 29, 1922.

CORNELIUS E. REMSEN,

Chairman.

Supervisors Burns, Doughty, Painter, Remsen and Smith voted aye on the foregoing resolution.

The following resolution was offered by Supervisor Smith:

WHEREAS, John S. Thorp, Police Justice of the Village of Rockville Centre, Town of Hempstead, has presented a claim for issuing summons to owners of dogs, a list of which is attached to said claim, said summons being issued and claim filed pursuant to the provisions of Chapter 767 of the Laws of 1920, adding Article 5b to the Agricultural Law, in the sum of Seventy-seven, ($77.00), Dollars; and

WHEREAS, the County Attorney reports that said claim is in proper form and a charge against the funds derived from dog licenses in the hands of the County Treasurer; now, therefore, be it

RESOLVED, that said claim be, and the same hereby is duly allowed in the sum of Seventy-seven, ($77.00), Dollars, and that the County Treasurer of Nassau County pay the same from the funds derived from dog licenses and penalties available for this purpose.

Adopted by the Board of Supervisors of Nassau County, N. Y., May 29, 1922.

CORNELIUS E. REMSEN,

Chairman.

Supervisor Burns, Doughty, Painter, Remsen and Smith voted aye on the foregoing resolution.

The following resolution was offered by Supervisor Doughty:

RESOLVED, That the District Attorney of Nassau County hereby is authorized to engage the services of Miss Florence Slee as stenographer and typist in that department for a period of one month from June 1, 1922 at the rate of $25.00 per week during the leave of absence granted to the regular stenographer and typist.

Adopted by the Board of Supervisors of Nassau County, N. Y., May 29, 1922.

CORNELIUS E. REMSEN,

Chairman.

Supervisors Burns, Doughty, Painter, Remsen and Smith voted aye on the foregoing resolution.

The following resolution was offered by Supervisor Burns:

RESOLVED, That the sum of $42.00 on deposit with the Clerk of this Board from applications for permits to open County roads for service pipes, hereby is directed to be deposited with the County Treasurer and credited to the County Roads' Fund, $15.00 thereof to the Town of North Hempstead, $24.00 to the Town of Hempstead, and $3.00 to the Town of Oyster Bay, for the period from May 23rd to and including May 27, 1922.

Adopted by the Board of Supervisors of Nassau County, N. Y., May 29, 1922.

CORNELIUS E. REMSEN,

Chairman.

Supervisors Burns, Doughty, Painter, Remsen and Smith voted aye on the foregoing resolution.

The following resolution was offered by Supervisor Painter:

RESOLVED. That the action of Supervisor Remsen of the Town of North Hempstead in insuring the Liberty 3½ ton Truck of the County of Nassau used on County Roads in the Town of North Hempstead, hereby is ratified and approved with The Stuyvesant Insurance Co., Policy No. 183417 for the period of one year from May 10, 1922 against loss or damage.

Adopted by the Board of Supervisors of Nassau County, N. Y., May 29, 1922.

CORNELIUS E. REMSEN,

Chairman.

Supervisors Burns, Doughty, Painter, Remsen and Smith voted aye on the foregoing resolution.

The following resolution was offered by Supervisor Doughty:

RESOLVED, That the Bond of the Fidelity and Deposit Company on behalf of William E. Luyster, Treasurer of Nassau County, in the sum of $100,000.00 in connection with Resolution Number 8, adopted on May 22, 1922, for the issuance of $1,500,000.00 of bonds of the County of Nassau for the construction, improvement and reconstruction of certain County Roads, hereby is approved; and

RESOLVED, That the Chairman of this Board properly endorse said bond so approved.

Adopted by the Board of Supervisors of Nassau County, N. Y., May 29, 1922.

CORNELIUS E. REMSEN,

Chairman.

Supervisors Burns, Doughty, Painter, Remsen and Smith voted aye on the foregoing resolution.

The following resolution was offered by Supervisor Remsen from the Certificate of Error of the Board of Assessors dated May 23, 1922:

WHEREAS, it appears by the Certificate of Error of the Board of Assessors of the Town of North Hempstead that the assessment appearing for the year 1921 in Volume 9, page 170, School District No. 6, against Lot 81, Plandome Heights Map, Town of North Hempstead, is erroneous, being assessed as having a house thereon at a valuation of $2,000.00 instead of a vacant lot assessed at a valuation of $450.00; therefore, be it

RESOLVED, That the Receiver of Taxes of the Town of North Hempstead hereby is directed to reduce the assessment as above recited for the year 1921 from $2,000.00 to $450.00, and accept payment on the same, and charge the difference inadjustment to the Town of North Hempstead when making his returns to the County Treasurer.

Adopted by the Board of Supervisors of Nassau County, N. Y., May 29, 1922.

CORNELIUS E. REMSEN,

Chairman.

Supervisors Burns, Doughty, Painter, Remsen and Smith voted aye on the foregoing resolution.

The following resolution was offered by Supervisor Smith:

RESOLVED, That the action of Supervisor Painter in renting land on East Barclay Street, at Hicksville, for one year from May 1, 1921, at the rate of $15.00 per month for the storage of material used on County

roads in the Town of Oyster Bay, hereby is ratified and approved.

Adopted by the Board of Supervisors of Nassau County, N. Y., May 29, 1922.

CORNELIUS E. REMSEN,

Chairman.

Supervisors Burns, Doughty, Painter, Remsen and Smith voted aye on the foregoing resolution.

The following resolution was offered by Supervisor Smith from the Certificate of Error of the Board of Assessors dated March 10, 1922:

WHEREAS, it appears by the Certificate of Error of the Board of Assessors of the Town of Hempstead dated March 10, 1922, that a certain parcel of real property assessed upon the assessment roll of the Town of Hempstead for the year 1921 in Volume 3, page 194, described as follows:

Geo. J. Soper, School District 10, ⅛ acre, Real Estate Value, $300.00, bounded

North by Emma L. Southard & A. C. Whealey;

East by Park Avenue;

South to a point & Church Street;

West by Charles H. Southard,

is erroneous and should be stricken from said roll, the same piece or parcel of land being assessed on the same roll in Volume 1, page 3, to the Baldwin Harbor Realty Co., formerly Charles H. Southard, School Dist. 10, 3.209 Acres, Real Estate value, $1,800.00, bounded

North by C. A. Kuebler;

East by Wm. H. Homan;

South by Church Street;

West by Annie Helganz;

Second piece bounded

North by the N. Y. & L. I. Traction Co.

East by Coles Pettit formerly;

South by Wm. A. Schrieber;

West by Verity Lane; therefore, be it

RESOLVED, That the Receiver of taxes of the Town of Hempstead hereby is directed to mark the said erroneous assessment as above stated, "Cancelled by Order of the Board of Supervisors," and charge the deficiency hereby created to the Town of Hempstead.

Adopted by the Board of Supervisors of Nassau County, N. Y., May 29, 1922.

CORNELIUS E. REMSEN,

Chairman.

Supervisors Burns. Doughty, Painter, Remsen and Smith voted aye on the foregoing resolution.

The following resolution was offered by Supervisor Smith from the Certificate of Error of the Board of Assessors of the Town of Hempstead dated March 10, 1922:

WHEREAS, it appears by the Certificate of Error of the Board of Assessors of the Town of Hempstead dated March 10, 1922, that a certain parcel of real property assessed upon the assessment roll of the Town of Hempstead for the year 1920, in Volume 3, page 191, described as follows:

George J. Soper, School Dist. 10, ⅛ Acre, Real Estate value, $300.00, bounded

North by Emma L. Southard and A. C. Whealey;

East by Park Avenue;

South to a point and Church Street;

West by Charles H. Southard,

is erroneous and should be stricken from said roll, the same piece or parcel of land being assessed on the same roll in Volume 1, page 4, to the Baldwin Harbor Realty Co., School District 10, 6⅞ Acres, Real Estate value, $3,800.00, from which was apportioned on December 23, 1920 to the Baldwin Harbor Realty Co., School Dist. 10, 3.209 Acres, Real Estate value $1,800.00, bounded

North by C. A. Kuebler,

East by Wm. H. Homan,

South by Church Street

West by Annie Helgans;

Second piece bounded

North by the N. Y. & L. I. Traction Co.

East by Coles Pettit formerly;

South by Wm. A. Schrieber;

West by Snake Lane or Verity Lane; therefore, be it

RESOLVED, That the County Treasurer of Nassau County hereby is authorized and directed to mark the assessment roll in accordance with the above erroneous assessment, "Cancelled by order of the Board of Supervisors, May 29th, 1922, "and charge the deficiency hereby created to the Town of Hempstead.

Adopted by the Board of Supervisors of Nassau County, N. Y., May 29, 1922.

CORNELIUS E. REMSEN,

Chairman.

Supervisors Burns, Doughty, Painter, Remsen and Smith voted aye on the foregoing resolution.

The following resolution was offered by Supervisor Smith:

RESOLVED, That the action of the County Engineer in engaging the services of Bertha A. Hathaway, of Glen Cove City, as Secretary in the office of said Engineer for the period from April 13 to May 15 inclusive, 1922, hereby is ratified and approved at the rate of $1,200.00 per annum.

Adopted by the Board of Supervisors of Nassau County, N. Y., May 29, 1922.

CORNELIUS E. REMSEN,

Chairman.

Supervisors Burns, Doughty, Painter, Remsen and Smith voted aye on the foregoing resolution.

The following resolution was offered by Supervisor Remsen:

RESOLVED, That the County Treasurer of Nassau County hereby is authorized and directed to refund from the special highway deposits account of the Board of Supervisors, the following deposits made in connection with applications for permits:

$25.00 on May 10, 1922, by Matthew Parroliti, of Great Neck, Long Island, to open the Elm Point Road, 900 feet east of Woods Road, at Great Neck;

$25.00 on May 22, 1922, by Martin Peler, of Manhasset, Long Island, to open the Shore Road, between Travis Lane and the East Shore Road, at Manhasset,

Supervisor Remsen having reported from inspections that the replacements have been satisfactorily completed and refunds should be made accordingly.

Adopted by the Board of Supervisors of Nassau County, N. Y., May 29, 1922.

CORNELIUS E. REMSEN,

Chairman.

Supervisors Burns, Doughty, Painter, Remsen and Smith voted aye on the foregoing resolution.

The following resolution was offered by Supervisor Doughty.

RESOLVED, That the motor cycles of the County of Nassau used by the seven Motor Cycle Officers who serve under the jurisdiction of the Sheriff from time to time are to be kept in repair and delivered in good condition to each Motor Cycle Officer notwithstanding the provisions of resolutions adopted on July 6, 1921 and February 6, 1922, and after delivery, each officer is held responsible for such maintenance and supplies.

Adopted by the Board of Supervisors of Nassau County, N. Y., May 29, 1922.

CORNELIUS E. REMSEN,

Chairman.

Supervisors Burns, Doughty, Painter, Remsen and Smith voted aye on the foregoing resolution.

The following resolution was offered by Supervisor Smith:

RESOLVED, That the action of the Sheriff in authorizing the overhauling, painting and installation of a new Bosch Magneto for the Ford Automobile, a county car, used by Deputy Raynor, hereby is ratified and approved at a cost of $267.68 by the Keystone Garage, of Baldwin, L. I.

Adopted by the Board of Supervisors of Nassau County, N. Y., May 29, 1922.

CORNELIUS E. REMSEN,

Chairman.

Supervisors Burns, Doughty, Painter, Remsen and Smith voted aye on the foregoing resolution.

The following resolution was offered by Supervisor Doughty:

RESOLVED, That the application of the Sheriff to this Board under date of May 29, 1922 for authority to appoint traffic officers, one on the Merrick Road and Central Avenue, at a point known as Thomas West's corner at Valley Stream, and one on the Merrick Road and Rockaway Avenue, at Valley Stream, for Saturdays, Sundays and holidays at the rate of $6.00 each per day, hereby is granted.

Adopted by the Board of Supervisors of Nassau County, N. Y., May 29, 1922.

CORNELIUS E. REMSEN,

Chairman.

Supervisors Burns, Doughty, Painter, Remsen and Smith voted aye on the foregoing resolution.

The following resolution was offered by Supervisor Doughty.

RESOLVED, That the action of the District Attorney of Nassau in authorizing the purchase and installation of one Windshield Cleaner on the Nash Automobile, a county car, on January 11th, 1922, at a cost of $14.00, hereby is ratified and approved as appears by Claim No. 2603 filed April 28, 1922.

Adopted by the Board of Supervisors of Nassau County, N. Y., May 29, 1922.

CORNELIUS E. REMSEN,

Chairman.

Supervisors Burns, Doughty, Painter, Remsen and Smith voted aye on the foregoing resolution.

The following resolution was offered by Supervisor Doughty:

WHEREAS, by resolution of April 27th, 1917, the County Treasurer was authorized to sell all unsold property scheduled in the catalogue of property advertised to be sold April 24th, 1917, at the best price obtainable, not less than $1.00 per lot, and

WHEREAS, pursuant to said resolution the County Treasurer has sold to various parties certain lots sold scheduled at $1.00 per lot, and

WHEREAS, the County now holds a deed to certain other lots on the New York Exchange & Investment Company's Map No. 1, Town of Oyster Bay, sold to Nassau County for the unpaid 1909 taxes which deed is dated September 29th, 1915, and

WHEREAS, one Frank E. McCahill, of Glen Cove City, N. Y., has made an offer to purchase lots 3 and 4 in Block 4, lot 17 in Block 3, lots 5, 6, 7, 10 and 15 in Block 2, on the said Map No. 1, New York Exchange & Investment Company, at the same price, to wit, $1.00 per lot, as was paid for similar lots in the sale of April 24th, 1917, NOW THEREFORE BE IT

RESOLVED, that the County Treasurer be, and he hereby is authorized and directed to accept said offer of Frank E. McCahill to purchase the above named lots Nos. 3 and 4 in Block 4, No. 17 in Block 3, and lots 5, 6, 7, 10 and 15 in Block 2, at $1.00 per lot, and upon payment of the purchase price, to execute and deliver quit claim deed conveying any and all interest to date of the County in said lots, and BE IT FURTHER

RESOLVED that the Treasurer of Nassau County be, and he is hereby directed to mark all assessments that are now marked "Merged in the Fee," or "Excluded" from the tax rolls subsequent to the year 1909, for which year the County of Nassau took title "Cancelled by Resolution of the Board of Supervisors," and BE IT FURTHER

RESOLVED that the Treasurer of the County of Nassau be, and he is hereby directed to mark all open items prior to 1909 now marked "Sold to the County" or to the "Town," or "Merged in the Fee," or "Excluded" or "Rejected" from the tax rolls "Cancelled by Resolution of the Board of Supervisors."

Adopted by the Board of Supervisors of Nassau County, N. Y., May 29, 1922.

CORNELIUS E. REMSEN,

Chairman.

Supervisors Burns, Doughty, Painter, Remsen and Smith voted aye on the foregoing resolution.

The following resolution was offered by Supervisor Doughty:

RESOLVED, That the County Treasurer of Nassau County hereby is directed to refund the following amounts from the special highway deposits account of the Board of Supervisors in connection with applications for permits to open County roads.

From the sum of $50.00 deposited by M. Perodsky, 38 E. Merrick Road, Freeport, refund the sum of $40.00 in connection with opening made in the Merrick Road, at Henry Street from permit issued Feb. 24, 1922; the $10.00 so deducted to be credited to the County Roads' Fund of the Town of Hempstead;

From the deposit of $50.00 by Charles F. Fritz, of Freeport, on May 8, 1922 to open the Merrick road, at Church Street, northeast corner at Freeport, refund the sum of $40.00; the $10.00 so deducted to be credited to the County Roads' Fund of the Town of Hempstead;

From the deposit of $50.00 on May 22, 1922 by William Dunker, of Freeport, refund the sum of $40.00 in connection with opening from permit issued on May 22, 1922 open South Main Street, Freeport, for service to the Patterson property; the $10.00 so deducted to be credited to the County Roads' Fund of the Town of Hempstead;

Refund the deposit of $25.00 made on April 28, 1922 by George W. Graham, of Elmont, to open the Hempstead and Jamaica Turnpike at Elmont for service to the Weinstein property;

Supervisor Doughty having reported from inspections that refunds should be as above recited regarding replacements in the County roads.

Adopted by the Board of Supervisors of Nassau County, N. Y., May 29, 1922.

CORNELIUS E. REMSEN,

Chairman.

Supervisors Burns, Doughty, Painter, Remsen and Smith voted aye on the foregoing resolution.

The following resolution was offered by Supervisor Doughty:

RESOLVED, That the Clerk of this Board hereby is authorized and directed to insert advertisements in the City Record and Glen Cove News, and The Daily Review, the official newspapers of the County of Nassau, inviting bids to be received on June 12th, 1922, at 11 A. M., for the improvement of that portion of Grand Avenue, a county road, between Baldwin and Hempstead, in accordance with the plans and specifications therefor.

Adopted by the Board of Supervisors of Nassau County, N. Y., May 29, 1922.

CORNELIUS E. REMSEN,

Chairman.

Supervisors Burns, Doughty, Painter, Remsen and Smith voted aye on the foregoing resolution.

The following resolution was offered by Supervisor Remsen:

RESOLVED, That the Clerk of this Board hereby is authorized and directed to advertise in The Daily Review, and The City Record and Glen Cove News, official newspapers of the County of Nassau, for bids for the improvement of First and Second Streets, county roads, at Mineola, in the Town of North Hempstead, to be received on June 12th, 1922, by this Board at 11 A. M., in accordance with the plans and specifications prepared by the County Engineer.

Adopted by the Board of Supervisors of Nassau County, N. Y., May 29, 1922.

CORNELIUS E. REMSEN,

Chairman.

Supervisors Burns, Doughty, Painter, Remsen and Smith voted aye on the foregoing resolution.

At 12:15 P. M., on motion, duly seconded and carried, the Chairman adjourned the meeting to Monday, June 5th, 1922, at 10 o'clock in the morning.

Adjourned.

JESSE MERRITT,

Clerk.

TWENTY FOURTH MEETING

June 5, 1922.

A regular meeting of the Board of Supervisors convened in its Chambers in the Court House at Mineola on Monday, June 5th, 1922, at 10 o'clock in the morning.

The meeting was called to order by the Chairman, Supervisor Remsen.

Supervisor Remsen introduced Mr. Wilfred M. Thompson, of Long Beach, the recently elected Supervisor of the City of Long Beach who took a seat at this session of the board.

Roll called.

Present, Supervisors Burns, Doughty, Painter, Remsen, Smith and Thompson.

Upon motion made and carried, the reading of the minutes of the previous meetings was dispensed with.

Sheriff Smith reported 25 men and no women in the Jail for the week ending June 4th, 1922; 29 for the same week of the past year.

Report ordered filed.

A communication was read from the State Commission of Highways enclosing a copy of official order appointing W. Fred Starks, of Glen Cove City, as District Superintendent in Nassau County for the purpose of performing the duties of County Superintendent of Highways.

Upon motion made by Supervisor Painter the communication and order were ordered spread upon the minutes of this meeting:

STATE OF NEW YORK

COMMISSION OF HIGHWAYS

ALBANY

June 2, 1922.

MR. JESSE MERRITT,

Clerk Board of Supervisors,

Mineola, N. Y.

Dear Sir:

Herewith find a copy of official order appointing W. Fred Starks as District Superintendent in Nassau County for the purpose of performing the duties of County Superintendent of Highways.

Very truly yours,

State Commission of Highways,

W. B. REED,

Third Deputy.

June 2, 1922.

Clerk Board Supervisors,

Mineola, N. Y.

Dear Sir:

Herewith find a copy of official order appointing W. Fred Starks as District Superintendent in Nassau County for the purpose of performing the duties of County Superintendent of Highways.

Very truly yours,

State Commission of Highways,

W. B. REED,

Third Deputy.

STATE COMMISSION OF HIGHWAYS

OFFICIAL ORDER

June 2, 1922.

Appointment of District Supt.:

WHEREAS, Chapter 561, Laws of 1922, abolished the office of County Superintendent of Highways in Nassau County and created the office of County Engineer with no provision made to perform the duties of County Superintendent of Highways as described by the various sections of the Highway Law, except that of engineering work; and

WHEREAS, under date of June 2nd, 1922, William B. Reed, Third Deputy Commissioner, recommends the appointment of W. Fred Starks, County Engineer of Nassau County, to be appointed as District Superintendent in Nassau County without compensation; it is

ORDERED: That W. Fred Starks be and he hereby is appointed District Superintendent of Highways for the purpose of performing the duties of County Superintendent of Highways in Nassau County and without further compensation than that paid as County Engineer.

HERBERT S. SISSON,

Commissioner.

F. C. FINCH, Secretary.

The matter of providing and furnishing the office of the County Engineer was referred to Supervisor Painter as a Committee with power.

A communication was filed by the County Treasurer for permission to purchase one document file case as additional equipment for this office.

The following resolution was adopted on motion of Supervisor Painter:

RESOLVED, That the County Treasurer of Nassau County hereby is authorized to purchase one document file case from the Art Metal Construction Company in accordance with an estimtae and blue print therefor, at a cost of $398.00, as necessary additional equipment in the Treasurer's office in the Court House at Mineola, Long Island.

Adopted by the Board of Supervisors of Nassau County, N. Y., June 5th, 1922.

CORNELIUS E. REMSEN,

Chairman.

Supervisors Burns, Doughty, Painter, Remsen, Smith and Thompson voted aye on the foregoing resolution.

A petition was filed by Dr. Hutcheson containing signatures of citizens and taxpayers requesting that Rockaway Avenue, extending from Lincoln Avenue, in the Village of Rockville Centre, southerly to Atlantic Avenue, at Oceanside, be incorporated into the County Road system of Nassau County.

The following resolution was then offered by Supervisor Smith:

RESOLVED, That the County Engineer herbey is authorized to prepare a map showing the metes and bounds of Rockaway Avenue, extending from Lincoln Avenue, in the Village of Rockville Centre, southerly to Atlantic Avenue, at Oceanside, in the Town of Hempstead, for the purpose of incorporating the same into the County road system.

Adopted by the Board of Supervisors of Nassau County, N. Y., June 5, 1922.

CORNELIUS E. REMSEN,

Chairman.

Supervisors Burns, Doughty, Painter, Remsen, Smith and Thompson voted aye on the foregoing resolution.

Supervisor Paniter reported, as a Committee of the Board, on the matter of providing quarters for the office of the County Engineer. He stated that it would cost $900.00 for the necessary cabinet work in the basement of the south wing of the Court House, and that he had

found two available places outside of the Court House building, one in the basement of the Payne & Scudder building, and the other in the Andrews Brothers' building, in Mineola.

The following resolution was offered by Supervisor Remsen on a motion seconded and carried:

RESOLVED, That Supervisor Painter, as a committee from this Board, hereby is authorized to arrange for a lease from Andrews Brothers to the County of Nassau for ground floor space for the offices of the County Engineer at the rate of $60.00 per month for one year from date of occupancy.

Adopted by the Board of Supervisors of Nassau County, N. Y., June 5, 1922.

CORNELIUS E. REMSEN,

Chairman.

Supervisors Burns, Doughty, Remsen, Smith and Thompson voted aye on the foregoing resolution.

The following resolution was offered by Supervisor Painter:

RESOLVED, That the County Engineer hereby is authorized to purchase one Ford Depot Automobile for use in connection with his office as County Engineer.

Adopted by the Board of Supervisors of Nassau County, N. Y., June 5, 1922.

CORNELIUS E. REMSEN,

Chairman.

Supervisors Burns, Doughty, Painter, Remsen, Smith and Thompson voted aye on the foregoing resolution.

The following resolution was offered by Supervisor Doughty:

WHEREAS, the County Engineer advises that it is necessary to reinforce approximately 400 feet of pavement on the Woodmere Boulevard in connection with the work being performed under contract between the County and Both & Weston, as contractors which work was let on May 15th, 1922; therefore, be it

RESOLVED, That the said contractors are hereby authorized to install such reinforced pavement at the price of Three and 22/100 Dollars, ($3.22), per square yard as bid on such letting on May 15, 1922.

Adopted by the Board of Supervisors of Nassau County, N. Y., June 5, 1922.

CORNELIUS E. REMSEN,

Chairman.

Supervisors Burns, Doughty, Painter, Remsen, Smith and Thompson voted aye on the foregoing resolution.

Mr. Francis G. Hooley, of Rockville Center, as attorney, appeared before the Board in behalf of the Rockville Centre School District and a petition filed; also one filed by District No. 11 by Mr. Edwin Wallace, Attorney, for an adjustment of taxes and release from the tax sale.

The following resolution was offered by Supervisor Remsen:

RESOLVED, That the Estimate of the Art Metal Construction Company agreeing to furnish one flat top desk for $85.50, Rail or guard, together with two signs, costing $30.00, and one olive green finish armchair, for $45.00, for the Department of the Board of Supervisors, hereby is accepted, and the Superintendent of Buildings is directed to arrange for the installation of the same.

Adopted by the Board of Supervisors of Nassau County, N. Y., June 5, 1922.

CORNELIUS E. REMSEN,

Chairman.

Supervisors Burns, Doughty, Painter, Remsen, Smith and Thompson voted aye on the foregoing resolution.

The County Attorney reported that the actions foreclosing liens filed against the Libman Contracting Company and the Mineola Construction Company under the contract for the Court House extensions had been tried and the amount of $22,591.25, the balance held by the County to satisfy liens, was fixed as the amount available for that purpose. It was ordered and decreed that the County pay the sum of $22,591.25, as follows:

1. To New York Trap Rock Company, the sum of $300.00 without interest.

2. To Joseph H. Andrews and Henry W. Andrews, comprising the firm of Andrews Brothers, the sum of $2,168.60 without interest.

3. To Pennsylvania Cement Company, the sum of $2,055.82 without interest.

4. To Armstrong Cork & Insulation Co., Inc., the sum of $5,152.46 without interest.

5. To Rounds, Schurman & Dwight, Attorneys at Law, the sum of $500.00 as an extra allowance in conducting this case, and

6. To Globe Idemnity Company the sum of $12,414.37; and further

Ordered, Adjudged and Decreed that the complaint of J. Charles Weschler, as trustee in bankruptcy of Libman Contracting Company, and the answers of the defendants seeking affirmative relief who defaulted at the trial hereof are dismissed.

At 11 o'clock A. M. bids for the improvement of that portion of the Old Court House Road were then taken up, as advertised to be received on June 5th, 1922 at

The bid of Andrews Brothers was the only one received, which prices are as follows:

$6.50 per cubic yard for Foundation Stone in place;

$1.90 per square yard for Asphaltic Concrete including preparation of foundation course;

$ .25 per square yard for Trinidad Liquid Seal Coat;

$3.50 per Lineal Foot for 12-inch Cast Iron Pipe.

Agrees to complete all work included in the proposal within sixty working days after the execution of the contract and order to proceed with the work.

The contract was awarded to the said Andrews Brothers from the following resolution offered by Supervisor Remsen:

RESOLVED, That the proposal of Andrews Brothers, as Contractors, of Mineola, Long Island, in accordance with the advertisement inviting bids for the improvement of that portion of the Old Court House Road, from the Jericho Turnpike to the I. U. Willets Road, in the Town of North Hempstead, hereby is accepted on behalf of the County of Nassau and in accordance with the specifications therefor:

Per Cubic Yard for Foundation Stone in place, the sum of Six and 50/100, ($6.50);

Per Square yard for Asphaltic Concrete including preparation of foundation course, One and 90/100 Dollars, ($1.90);

Per Square Yard for Trinidad Liquid Seal Coat, Twenty five cents, ($.25);

Per Lineal Foot for 12 inch Cast Iron Pipe, Three and 50/100 Dollars, ($3.50); and

RESOLVED, That the Chairman of this Board execute a contract for and on behalf of the County of Nassau with the said Andrews Brothers for the said improvement of the Old Court House Road.

Adopted by the Board of Supervisors of Nassau County, N. Y., June 5, 1922.

CORNELIUS E. REMSEN,

Chairman.

Supervisors Burns, Doughty, Painter, Remsen, Smith and Thompson voted aye on the foregoing resolution.

The following resolution was offered by Supervisor Thompson:

RESOLVED, That the sum of $18.00 on deposit with the Clerk of this Board from applications for permits to open County roads for service pipes, hereby is directed to be credited to the County Roads' Fund, $12.00 thereof to the Town of Hempstead, $3.00 to the Town of North Hempstead, and $3.00 to Long Beach City, for the period from May 29th to and including June 2, 1922.

Adopted by the Board of Supervisors of Nassau County, N. Y., June 5, 1922.

CORNELIUS E. REMSEN,

Chairman.

Supervisors Burns, Doughty, Painter, Remsen, Smith and Thompson voted aye on the foregoing resolution.

The following resolution was offered by Supervisor Painter:

RESOLVED, That the sum of $180.00 on deposit with the County Superintendent of the Poor for payments for inmates in Institutions and Hospital, hereby is directed to be deposited by the Clerk of this Board with the County Treasurer to be credited to the following accounts:

Municipal & Private Orphan Asylums:

$30.00 from Percy Pearce from May 6, to June 3, 1922;

81.00 from Edward Jones from Feb. 16th to April 20th;

6.00 from Mary Thoelson for months of March and April;

Insane, Epileptic & Feebleminded:

$ 8.00 from Rose Loper from April 18 to May 18th;

8.00 from Alex Loper from Feb. 18 to March 18th;

State & Private Reform Schools:

$12.00 from Milton Garges for the month of May.

Hospitals:

$35.00 from Maude O'Rourke for Samuel Bosse from January 25 to March 15th.

Adopted by the Board of Supervisors of Nassau County, N. Y., June 5, 1922.

CORNELIUS E. REMSEN,

Chairman.

Supervisors Burns, Doughty, Painter, Remsen, Smith and Thompson voted aye on the foregoing resolution.

The following resolution was offered by Supervisor Doughty:

RESOLVED, That the resolution of this Board adopted on April 10, 1922 authorizing the Sheriff to purchase a Ford Sedan automobile for use of Deputy Sheriff Monico, hereby is amended to include a cost of $44.50 for equipment in addition to the purchase price of $800.00 and adjustment to be made with the Insurance Company for loss of the former Ford automobile.

Adopted by the Board of Supervisors of Nassau County, N. Y., June 5, 1922.

CORNELIUS E. REMSEN,

Chairman.

Supervisors Burns, Doughty, Painter, Remsen, Smith and Thompson voted aye on the foregoing resolution.

The following resolution was offered by Supervisor Doughty:

RESOLVED, That the County Treasurer of Nassau County hereby is directed to refund the following amounts from the special highway deposits account of the Board of Supervisors in connection with applications for permits to open County roads for service pipes:

$25.00 on May 20, 1922 by Joseph Catucci, of Elmont, to open the Hempstead and Jamaica Turnpike, at Elmont;

$25.00 on May 24, 1922 by Henry Heemsath, 255 Tulip Avenue, Floral Park, to open that portion of Tulip Avenue, near Poplar Street, at Floral Park;

$25.00 on May 3, 1922 by Herman Behringer, 163 Front Street at Hempstead, to open Franklin Street, about 350 feet south of Front Street, at Hempstead;

$25.00 on April 15, 1922 by Frank A. Nolan, of Seaford, to open the Merrick road, at Seaford, for service to his property;

$25.00 on May 11, 1922 by William Moyka, 298 Tulip Avenue, Floral Park, to open Tulip Avenue, at Floral Park, for service to his property;

all in accordance with inspections reported by Supervisor Doughty with recommendations to refund.

Adopted by the Board of Supervisors of Nassau County, N. Y., June 5, 1922.

CORNELIUS E. REMSEN,

Chairman.

Supervisors Burns, Doughty, Painter, Remsen, Smith and Thompson voted aye on the foregoing resolution.

The following resolution was offered by Supervisor Remsen:

RESOLVED, That the County Treasurer of Nassau County hereby is authorized and directed to refund the sum of $45.00 from the deposit of $50.00 to the credit of the special highway deposits account of the Board of Supervisors as made by F. M. Jones, of Mineola, in connection with an application for a permit issued on December 3, 1921 to open that portion of the Roslyn Mineola County road, near McLean Boulevard, at Mineola, the remaining $5.00 to be credited to the County Roads' Fund of the Town of North Hempstead as costs of repairs in accordance with a report made by the Road Maintenance Inspector of the Town of North Hempstead.

Adopted by the Board of Supervisors of Nassau County, N. Y., June 5, 1922.

CORNELIUS E. REMSEN,

Chairman.

Supervisors Burns, Doughty, Painter, Remsen, Smith and Thompson voted aye on the foregoing resolution.

The following resolution was offered by Supervisor Doughty:

RESOLVED, That the action of the Sheriff in appointing seven motor cycle officers as special deputies for the period from May 15 to October 15, 1922, hereby is ratified and approved in accordance with the resolutions of this Board adopted on April 3, and May 1st, 1922 authorizing such service.

Adopted by the Board of Supervisors of Nassau County, N. Y., June 5, 1922.

CORNELIUS E. REMSEN,

Chairman.

The names of appointments filed are as follows:

Earl H. Comstock

Andrew Meier

Lawrence Wanser

Harry Pettit

Alvin H. Cronscher

James W. Lane

William T. Matthews

Supervisors Burns, Doughty, Painter, Remsen, Smith and Thompson voted aye on the foregoing resolution.

The following resolution was offered by Supervisor Doughty:

RESOLVED, That the action of the Sheriff of Nassau County in appointing Richardson Combs, Jailer, to the position of Warden in place of John McCaffrey, Jr., resigned, at a salary of $2,000.00 per annum, and Emil Morse, Jailer, in place of Richardson Combs, at a salary of $1800.00 per annum, hereby is ratified and approved as of May 1st, 1922.

Adopted by the Board of Supervisors of Nassau County, N. Y., June 5, 1922.

CORNELIUS E. REMSEN,

Chairman.

Supervisors Burns, Doughty, Painter, Remsen, Smith and Thompson voted aye on the foregoing resolution.

The following resolution was offered by Supervisor Remsen from the Certificate of Error of the Board of Assessors of the Town of North Hempstead dated December 23, 1921:

WHEREAS, it appears by the Certificate of Error of the Board of Assessors of the Town of North Hempstead, that the assessment against the Edward Willets Est. in Vol. No. 1B, Page 133, School Dist. No. 2, 54½ acres, is erroneous for the year 1921, this parcel was assessed as including buildings at a value of $80,000 instead of vacant land as assessed in the field book at $36,000; now, therefore, be it

RESOLVED, that the Receiver of Taxes of the Town of North Hempstead be, and he hereby is, authorized and directed to reduce said erroneous assessment from $80,000.00 to $36,000.00 and accept the tax upon the $36,000.00 assessment, and charge any deficiency thereby created to the Town of North Hempstead.

Adopted by the Board of Supervisors of Nassau County, N. Y., June 5, 1922.

CORNELIUS E. REMSEN,

Chairman.

Supervisors Burns, Doughty, Painter, Remsen, Smith and Thompson voted aye on the foregoing resolution.

The following resolution was offered by Supervisor Remsen from the Certificate of Error of the Board of Assessors of the Town of North Hempstead dated May 29, 1922:

WHEREAS, it appears by the Certificate of Error of the Board of Assessors of the Town of North Hempstead that the assessment appearing in Volume 1 B, page 138, against D. P. Wysong,

N by Schelsky,

E Evanosky

S Preston St.

W Christensen,

plot 49 x 102 at a valuation of $350.00 for the year 1921, is a double and erroneous assessment, and the same should be cancelled, as the same property is assessed to L. H. Terrell, in Volume 1 B, page 109, for $450.00 as North by Shelsky, East by Evanosky, South by Preston Street, and West by Christensen; therefore, be it

RESOLVED, That the assessment appearing on page 138 of Volume 1 B, against D. P. Wysong, as above recited, hereby is directed to be cancelled by the Receiver of Taxes of the Town of North Hempstead, and the deficiency hereby created be charged to the Town of North Hempstead when making his return to the County Treasurer.

Adopted by the Board of Supervisors of Nassau County, N. Y., June 5, 1922.

CORNELIUS E. REMSEN,

Chairman.

Supervisors Burns, Doughty, Painter, Remsen, Smith and Thompson voted aye on the foregoing resolution.

The following resolution was offered by Supervisor Smith from the Certificates of Error of the Board of Assessors of the Town of Hempstead dated May 29, 1922:

WHEREAS, it appears by the Certificates of Errors of the Board of Assessors of the Town of Hempstead, that a certain piece or parcel of land assessed to Alfred R. Stevenson, in School District No. 21, for 1 acre, at $2,800.00 on Page 104, Vol. 8 of the Assessment Roll of the Town of Hempstead for the year 1921 is erroneous and should be stricken from said roll, the same piece or parcel of land being assessed to Minerva Franklin, for ⅛ Acre, at $2,500.00 on page 38 Vol. 8 of the same roll; ALSO that certain piece or parcel of land assessed to Alfred R. Stevenson, in School District No. 21, for 1 Acre, at $2,800.00 on Page 91, Vol. 8 of the Assessment Roll of the Town of Hempstead for the year 1920 is erroneous and should be stricken from said roll, the same piece or parcel of land being assessed to Minerva Franklin for ⅛ Acre, at $2,500.00 on page 38 Vol. 8 of the same roll; now, therefore, be it

RESOLVED, That the County Treasurer of the County of Nassau be and he hereby is, authorized and directed to cancel said erroneous assessment for the year 1920 and mark the same, "Cancelled by resolution of the Board of Supervisors;" and further

RESOLVED, that the Receiver of Taxes of the Town of Hempstead, be, and he hereby is, authorized and directed to cancel said erroneous assessment for the year 1921 and mark the same, "Cancelled by resolution of the Board of Supervisors," and the deficiencies thereby created to be charged to the Town of Hempstead.

Adopted by the Board of Supervisors of Nassau County, N. Y., June 5, 1922.

CORNELIUS E. REMSEN,

Chairman.

Supervisors Burns, Doughty, Painter, Remsen, Smith and Thompson voted aye on the foregoing resolution.

At 12:15 P. M. on motion duly seconded and carried, the Chairman adjourned the meeting to Monday, June 12th, 1922, at 10 o'clock in the morning.

Adjourned.

JESSE MERRITT,

Clerk.

TWENTY FIFTH MEETING

June 12, 1922.

A regular meeting of the Board of Supervisors convened in its Chambers in the Court House at Mineola, Long Island, at 10 o'clock in the morning.

The meeting was called to order by the Chairman, Supervisor Remsen, who directed the Clerk to call the roll.

Roll called;

Present, Supervisors Doughty, Painter, Remsen, Smith and Thompson.

Absent, Supervisor Burns.

The minutes of the previous meetings were read and approved on motion, seconded and carried.

Sheriff Smith reported 31 men and no women in the Jail for the week ending June 11, 1922; 35 for the same week of the past year.

Report ordered filed.

A statement of fees charged and collected during the month of April, 1922, amounting to $5,134.35 was filed by the County Clerk.

Statement ordered filed.

A communication was filed by the County Comptroller regarding the sale of the $1,500,000 Road Improvement Bonds as authorized by resolution of May 22, 1922 for the construction, improvement and reconstruction of certain County roads, providing for a tax to pay the principal and interest of said bonds, and requiring undertakings to be given pursuant to Section 14 of the County Law by the County Comptroller and the County Treasurer.

A communication was received from A. L. White, of 14 Sunset Avenue, Lynbrook, regarding repairs to the Long Beach road.

Referred to Supervisor Doughty of the Town of Hempstead.

County Judge Smith appeared before the Board in the matter of quarters for the Children's Court and his duties of Judge, pursuant to the provisions of Section 4, Article 1, Chapter 547 of the Laws of 1922. He spoke of the necessity of having the office of the Probation Officer adjacent to his Chambers in the Court House.

A motion was made and carried that the matter be referred to the Board's Committee on Court House.

A communication was received from Katherine F. Cunningham, for appointment as telephone operator in the Court House service.

Application read and laid on the table for consideration when there is a vacancy.

A communication was received from the Secretary of the Board of Child Welfare, Nassau County, for authority to permit its Secretary to attend the National Conference of Social Workers at Providence, Rhode Island, on June 22d to the 29th, 1922.

The following resolution was then adopted on motion of Supervisor Painter:

RESOLVED, That the application of the Board of Child Welfare, Nassau County, to this Board under date of June 9th, 1922 for permission to authorize its Secretary to attend the National Conference of Social Work at Providence, Rhode Island, on June 22d to June 29th, 1922, hereby is approved, the expenses for same to be paid from funds appropriated for the administration expenses of the Board of Child Welfare, part of the County budget for the year 1922.

Adopted by the Board of Supervisors of Nassau County, N. Y., June 12, 1922.

CORNELIUS E. REMSEN,

Chairman.

Supervisors Doughty, Painter, Remsen, Smith and Thompson voted aye on the foregoing resolution.

The following resolution was offered by Supervisor Smith:

RESOLVED, That the Chairman of this Board enter into an agreement between The County of Nassau, the Long Island Railroad Company, and the Village of Garden City, whereby the Incorporated Village of Garden City agrees to oil and inspect the pump and motor installed in connection with the contract dated June 21, 1915 between the County of Nassau and the Long Island Railroad Company, for the purpose of effecting the drainage of Nassau Boulevard at the point where it passes under the tracks of the Railroad Company, at Garden City, in the Town of Hempstead.

Adopted by the Board of Supervisors of Nassau County, N. Y, June 12, 1922.

CORNELIUS E. REMSEN,

Chairman.

Supervisors Doughty, Painter, Remsen, Smith and Thompson voted aye on the foregoing resolution.

The following resolution was offered by Supervisor Painter:

RESOLVED, That the Determination and Agreement for County Aid Highways or County Roads, Section 320b, Highway Law, as submitted to the District Superintendent of Highways in connection with State aid for County roads be, and the same hereby is, ratified and approved, and the Chairman and the Clerk of the Board are authorized to sign the same.

Adopted by the Board of Supervisors of Nassau County, N. Y., June 12, 1922.

CORNELIUS E. REMSEN,

Chairman.

Supervisors Doughty, Painter, Remsen, Smith and Thompson voted aye on the foregoing resolution.

A communication was received from F. E. DeGelleke, Secretary, Sea Cliff, Long Island, conveying the appreciation to the Board by the members of the executive Committee of the Interscholastic Athletic Association of Nassau County for the assistance given at its athletic meet at Mineola on May 20, 1922 by supplying men for police duty.

Communication read and ordered filed.

At 11 o'clock, bids received, in accordance with the advertisements for the improvement of First and Second Streets, at Mineola, and that portion of Grand Avenue, between Baldwin and Hempstead, were opened: First and Second Streets, at Mineola:

Estimated quantities:

First Street .....1317 square yards

Second Street .....7400 square yards

Price per square yard for Cement Concrete Pavement, complete, including all grading:

Bidders:

Andrews Brothers, of Mineola $2.65

Hinkle & Finlayson, of Glen Cove City 3.39

Standard Bitulithic Co., 50 Church Street, New York City.. 3.18

Grand Avenue:

Estimated Quantities:

21,500 sq. yds. Asphaltic Concrete

21,500 sq. yds. Seal Coat

1,500 cubic yards Foundation Stone

Bidders:

Andrews Brothers, Foundation Stone cubic yard $6.00; Asphaltic Concrete Pavement, $1.65; Sealt Coat, $.20.

Standard Bitulithic Co., Foundation Stone cubic yard, $6.00; Asphaltic Concrete Pavement, $1.60; Seal Coat, $.12.

The contract for the improvement of First and Second Streets was then awarded to Andrews Brothers, and the following adopted:

RESOLVED, That the estimate or bid of Andrews Brothers as filed with this Board in accordance with an advertisement inviting bids to be received on June 1, 1922, for the improvement of First and Second Streets, county roads at Mineola, hereby is accepted at the price of Two and 65/100 Dollars, ($2.65), per square yard for Cement Concrete Pavement, complete, including all grading, in accordance with the specifications therefor; and

RESOLVED, That the Chairman of this Board hereby is authorized to execute a contract for and on behalf of the County of Nassau with the said Andrews Brothers accordingly.

Adopted by the Board of Supervisors of Nassau County, N. Y., June 12, 1922.

CORNELIUS E. REMSEN,

Chairman.

Supervisors Doughty, Painter, Remsen, Smith and Thompson voted aye on the foregoing resolution.

The following resolution was offered by Supervisor Doughty:

RESOLVED, That the bid of the Standard Bitulithic Company, of 50 Church Street, New York City, New York filed with this Board in accordance with the advertisement inviting bids for the improvement of Grand Avenue, at Baldwin, in the Town of Hempstead from the curb line of Baldwin Avenue north to the present new pavement, hereby is accepted at the following prices:

Per cubic yard for Foundation Stone in place, Six Dollars, ($6.00);

Per square yard for Asphaltic Concrete Pavement, One and 60/100 Dollars, ($1.60);

Per square yard for Trinidad Liquid Seal Coat, Twelve Cents, ($.12); and

RESOLVED, That the Chairman of this Board hereby is authorized to execute a contract for and on behalf of the County of Nassau with the said Standard Bitulithic Company as aforesaid and according to the specifications therefor.

Adopted by the Board of Supervisors of Nassau County, N. Y., June 12, 1922.

CORNELIUS E. REMSEN,

Chairman.

Supervisors Doughty, Painter, Remsen, Smith and Thompson voted aye on the foregoing resolution.

The following resolution was offered by Supervisor Painter:

RESOLVED, That the checks of unsuccessfufl bidders deposited with bids for the improvement of First, and Second Streets, at Mineola, and that portion of Grand Avenue, at Baldwin, in accordance with the advertisements inviting bids to be received on June 12, 1922, hereby are directed to be returned by the Clerk.

Adopted by the Board of Supervisors of Nassau County, N. Y., June 12, 1922.

CORNELIUS E. REMSEN,

Chairman.

The vote on the foregoing resolution was,

Ayes, Supervisors Doughty, Painter, Remsen, Smith and Thompson.

Mr. George L. Hubbell, President of the Board of Managers of the Tuberculosis Hospital, at Plainview, Long Island, appeared before the Board regarding a transfer of funds from their budget appropriations provided for the Hospital for the year 1922.

A motion was made and carried that the matter be laid over for one week and be referred to the County Comptroller.

A petition was filed by residents, taxpayers and business men of Valley Stream to have certain detour signs on Central Avenue and the Merrick Road removed to Ocean Avenue and the Merrick Road, at the City line, dividing the Town of Hempstead at that point.

A motion was made that the petition be granted.

The following resolution was adopted on a motion made by Supervisor Doughty:

RESOLVED, That Supervisor Thompson hereby is appointed a committee from this Board on County Roads for the City of Long Beach.

Adopted by the Board of Supervisors of Nassau County, N. Y., June 12, 1922.

CORNELIUS E. REMSEN,

Chairman.

Supervisors Doughty, Painter, Remsen, Smith and Thompson voted aye on the foregoing resolution.

The County Engineer recommended that traffic signs be placed along the Merrick Road, the Jericho Turnpike, and the Flushing and North Hempstead Turnpike directing trucks to keep to the right hand side of the road, thereby allowing freer traffic of light vehicles, such signs to be placed where recommended by the Sheriff for the regulation of traffic.

WHEREUPON Supervisor Doughty offered the following resolution:

RESOLVED, That the County Engineer hereby is authorized to procure and have erected traffic signs on and along the Merrick Road, the Jericho Turnpike, and the Flushing and North Hempstead Turnpike directing trucks to keep to the right hand side of the road, such signs to be placed where recommended by the Sheriff for the regulation of traffic in Nassau County.

Adopted by the Board of Supervisors of Nassau County, N. Y., June 12, 1922.

CORNELIUS E. REMSEN,

Chairman.

Supervisors Doughty, Painter, Remsen, Smith and Thompson voted aye on the foregoing resolution.

The following resolution was offered by Supervisor Remsen:

RESOLVED, That the deposit of $75.00 with the Clerk of this Board from applications for permits to open County roads for service pipes hereby is directed to be deposited with the County Treasurer and credited to the County Roads' Fund, $63.00 thereof to the Town of Hempstead, and $12.00 to the Town of North Hempstead, for the period from June 5th to and including June 9, 1922.

Adopted by the Board of Supervisors of Nassau County, N. Y., June 12, 1922.

CORNELIUS E. REMSEN,

Chairman.

Supervisors Doughty, Painter, Remsen, Smith and Thompson voted aye on the foregoing resolution.

The following resolution was offered by Supervisor Painter:

RESOLVED, That the bond of The Aetna Casualty and Surety Company to the County of Nassau, in connection with the contract for the construction and improvement of the Old Court House Road, from the Jericho Turnpike to the I. U. Willets Road, in the Town of North Hempstead, hereby is approved; and

RESOLVED, That the Chairman of this Board endorse said bond so approved.

Adopted by the Board of Supervisors of Nassau County, N. Y., June 12, 1922.

CORNELIUS E. REMSEN,

Chairman.

Supervisors Doughty, Painter, Remsen, Smith and Thompson voted aye on the foregoing resolution.

The following resolution was offered by Supervisor Remsen:

RESOLVED, That the deposit of $25.00 on May 16, 1922 by Edward Miller, of Manhasset, L. I. in connection with an application for a permit to open the East Shore Road, at Manhasset, in the Town of North Hempstead, hereby is directed to be refunded by the County Treasurer from the special highway deposits account of the Board of Supervisors, Supervisor Remsen having reported from an inspection that the replacement has been satisfactorily completed and a refund should be made accordingly.

Adopted by the Board of Supervisors of Nassau County, N. Y., June 12, 1922.

CORNELIUS E. REMSEN,

Chairman.

Supervisors Doughty, Painter, Remsen, Smith, and Thompson voted aye on the foregoing resolution.

The following resolution was offered by Supervisor Smith:

RESOLVED, That the action of Supervisor Smith in renewing the insurance on the Ford Sedan Automobile, a county car in use by him, hereby is ratified and approved with The Hanover Fire Insurance Co. for the period of one year from June 7, 1922 against fire and theft, Policy No. A 762 at a premium of $43.00.

Adopted by the Board of Supervisors of Nassau County, N. Y., June 12, 1922.

CORNELIUS E. REMSEN,

Chairman.

Supervisors Doughty, Painter, Remsen, Smith, and Thompson voted aye on the foregoing resolution.

The following resolution was offered by Supervisor Remsen:

WHEREAS, a pond, or lake, at Roslyn, in the Town of North Hempstead, known as Silver Lake, appears on page 8 of the Sales Book of 1920 assessed to the B. D. Hicks Estate, and is included in the forthcoming tax sale for unpaid taxes, in District No. 3, 4½ acres, bounded

North by the Turnpike;

East by Desson;

South Roslyn Neighborhood Association;

West Hooper and Eastman; and

WHEREAS, the property above described belongs to the Town of North Hempstead and is therefore exempt from taxation; therefore, be it

RESOLVED, That the County Treasurer of Nassau County hereby is authorized and directed to cancel the assessment on the said property and charge the deficiency hereby created to the Town of North Hempstead for the said year 1920.

Adopted by the Board of Supervisors of Nassau County, N. Y., June 12, 1922.

CORNELIUS E. REMSEN,

Chairman.

Supervisors Doughty, Painter, Remsen, Smith, and Thompson voted aye on the foregoing resolution.

The following resolution was offered by Supervisor Remsen:

WHEREAS, the assessment appearing on Page 168 of the Sales Book for the year 1920, in District No. 4 against two strips of land 13.56 x 50 feet each, Map of Willowdale Terrace, Section 1, Town of North Hempstead, at Port Washington, is Town property for highway purposes and therefore exempt from taxation; therefore, be it

RESOLVED, That the County Treasurer hereby is authorized and directed to cancel of record the said assessment against the said Town property and charge the deficiency hereby created to the Town of North Hempstead.

Adopted by the Board of Supervisors of Nassau County, N. Y., June 12, 1922.

CORNELIUS E. REMSEN,

Chairman.

Supervisors Doughty, Painter, Remsen, Smith, and Thompson voted aye on the foregoing resolution.

The following resolution was offered by Supervisor Smith:

WHEREAS, Frederick Roeper, Dog Catcher, for the Town of Hempstead, has presented his claims for the impounding and killing of unlicensed dogs under the provisions of Chapter 767 of the Laws of 1920, adding Article 5b to the Agricultural Law, for the months of January, February, March and April, 1922, in the amounts of $346.70 and $78.60; and

WHEREAS, the County Attorney reports that said claims are in proper form, accompanied by orders of Justices of the Peace directing the seizing, impounding and killing of the dogs as set forth in said claims, all duly verified; now, therefore, be it

RESOLVED, that said claims be, and the same hereby are, allowed in the sums of $346.70 and $78.60; and that the County Treasurer of Nassau County, pay the same from the funds derived from dog licenses and penalties available for this purpose.

Adopted by the Board of Supervisors of Nassau County, N. Y., June 12, 1922.

CORNELIUS E. REMSEN,

Chairman.

Supervisors Doughty, Painter, Remsen, Smith, and Thompson voted aye on the foregoing resolution.

The following resolution was offered by Supervisor Remsen:

RESOLVED, That the deposit of $100.00 on May 16, 1922 by the C. J. Alborn Company, of 981 Manhattan Avenue, Brooklyn, in connection with its application for a permit to open that portion of the Flushing and North Hempstead Turnpike, at Manhasset, Long Island, for service to the Kelly property, hereby is directed to be refunded by the County Treasurer from the special highway deposits account of the Board of Supervisors, Supervisor Remsen having reported from an inspection that the replacement has been satisfactorily completed and a refund should be made accordingly.

Adopted by the Board of Supervisors of Nassau County, N. Y., June 12, 1922.

CORNELIUS E. REMSEN,

Chairman.

Supervisors Doughty, Painter, Remsen, Smith, and Thompson voted aye on the foregoing resolution.

The following resolution was offered by Supervisor Painter:

RESOLVED, That the bonds of James W. Lane, Harry Pettit, and Alvin Cronacher, to the County of Nassau as motor cycle officers duly appointed by the Sheriff, in accordance with resolutions of the Board of Supervisors, hereby are approved; and

RESOLVED, That the Chairman of the Board endorse said bonds so approved.

Adopted by the Board of Supervisors of Nassau County, N. Y., June 12, 1922.

CORNELIUS E. REMSEN,

Chairman.

Supervisors Doughty, Painter, Remsen, Smith, and Thompson voted aye on the foregoing resolution.

The following resolution was offered by Supervisor Painter:

WHEREAS it appears by the certificate of error of the Board of Assessors of the Town of Oyster Bay, that a certain piece or parcel of land assessed to George Neder, and described as the south one-quarter of lots 29, 30 and 31 in Block 2, Map of A. G. Heitz No. 1, and a parcel assessed to Mrs. Fox as one-half of lots 29, 30 and 31 also in Block 2. Map of A. G. Heitz No. 1, as shown in Volume 6A at Page 6 of the Assessment Roll of the Town of Oyster Bay, for the year 1920, is an erroneous and double assessment, and should be stricken from said Roll, the same pieces of property being assessed one to Margaret Fox in Volume 2A at Page 116, and the other to John Metzgier at Page 153 of the same Roll, THEREFORE BE IT

RESOLVED that the County Treasurer of the County of Nassau be, and he hereby is authorized and directed to cancel said erroneous assessments for the year 1920, and mark the same "Cancelled by Resolution of the Board of Supervisors" and charge any deficiency created thereby to the Town of Oyster Bay.

Adopted by the Board of Supervisors of Nassau County, N. Y., June 12, 1922.

CORNELIUS E. REMSEN,

Chairman.

Supervisors Doughty, Painter, Remsen, Smith, and Thompson voted aye on the foregoing resolution.

The following resolution was offered by Supervisor Painter:

WHEREAS it appears by the certificate of error from the Board of Assessors of the Town of Oyster Bay, that a certain piece or parcel of land assessed to Mary M. Neenie in School District 22, at Farmingdale, bounded north by Kunz, east by Kunz, and west by Secatogue Avenue, in Volume 4 A, at Page 143 for the year 1920, is an erroneous and double assessment, and should be stricken from said roll, the same piece or parcel of land being included in the assessment to Jacob Karp in the same Volume at Page 128 of the same Roll, which parcel is bounded north by Anna Kunz, east by Brundrick, south by Maple Street and west by Secatogue Avenue, THEREFORE BE IT

RESOLVED that the County Treasurer of the County of Nassau be, and he hereby is authorized and directed to cancel said erroneous assessment for the year 1920, and mark the same "Cancelled by Resolution of the Board of Supervisors" and charge any deficiency created thereby to the Town of Oyster Bay.

Adopted by the Board of Supervisors of Nassau County, N. Y., June 12, 1922.

CORNELIUS E. REMSEN,

Chairman.

Supervisors Doughty, Painter, Remsen, Smith, and Thompson voted aye on the foregoing resolution.

The following resolution was offered by Supervisor Painter:

WHEREAS it appears by the certificate of error from the Board of Assessors of the Town of Oyster Bay, issued under date of June 2nd, 1922, that a certain piece or parcel of land asssesed to Guiseppe Mirabello in School District 21, at Central Park, with no boundaries, as shown in Volume 2 at Page 151 for the year 1920 is an erroneous and double assessment, and should be stricken from said roll, the same piece or parcel of land being assessed in a 10 acre parcel to Henry Schaaf, at Page 157 of the same Volume in the same Roll, THEREFORE BE IT

RESOLVED that the County Treasurer of the County of Nassau be, and he hereby is authorized and directed to cancel said erroneous assessment for the year 1920, and mark the same "Cancelled by Resolution of the Board of Supervisors" and charge any deficiency thereby created to the Town of Oyster Bay.

Adopted by the Board of Supervisors of Nassau County, N. Y., June 12, 1922.

CORNELIUS E. REMSEN,

Chairman.

Supervisors Doughty, Painter, Remsen, Smith, and Thompson voted aye on the foregoing resolution.

The following resolution was offered by Supervisor Smith from the petition filed by Charles A. McGuirl, of Oceanside, President of the Board of Education of Union Free School Dist. No. 11 of the Town of Hempstead:

WHEREAS, it appears by the duly verified petition of Charles A. McGuirl, President of the Board of Education of Union Free School District No. 11 of the Town of Hempstead, Nassau County, New York, that said Union Free School District No. 11 of the Town of Hempstead, Nassau County, New York, is the owner of certain real property situate at Oceanside, Nassau County, New York, assessed on the assessment roll of the Town of Hempstead for the year 1920 to Dr. D. N. Bulson as Four (4) Acres in District No. 11, bounded North by John Horning, East by Willard Park Map property, South by Arthur R. Eldred, and West by Terrell Avenue; that said real property is now being advertised to be sold for the taxes for 1920 on the 3rd day of July, 1922, and that the amount of taxes, interest, expenses and other charges against the said premises so advertised as aforesaid is the sum of $118.30, and

IT FURTHER APPEARING that the title to said premises has been in said Union Free School District No. 11 of the Town of Hempstead, since June 1, 1920, and that a school building has been erected thereon, and that no rents, issues or profits have been derived therefrom by said Union Free School District No. 11 of the Town of Hempstead.

THEREFORE BE IT RESOLVED by the Board of Supervisors of the County of Nassau that said real property above described be and the same is hereby declared exempt from all taxes levied and imposed thereon since June 1, 1920, and that any and all such taxes so imposed be and the same are hereby cancelled and annulled, and that the Treasurer of the County of Nassau, and the Receiver of Taxes of the Town of Hempstead be and they hereby are authorized to cancel any taxes levied and imposed against said property since the 1st day of June, 1920, and especially the taxes levied against said premises for the year 1920.

Adopted by the Board of Supervisors of Nassau County, N. Y., June 12, 1922.

CORNELIUS E. REMSEN.

Chairman.

Supervisors Doughty, Painter, Remsen, Smith, and Thompson voted aye on the foregoing resolution.

The following resolution was offered by Supervisor Smith from the petition of Alfred E. Ives, Jr., of Rockville Centre, President of the Board of Education of Union Free School Dist. No. 21 of the Town of Hempstead:

WHEREAS, it appears by the duly verified petition of Alfred E. Ives, Jr., President of the Board of Education of Union Free School District No. 21 of the Town of Hempstead, Nassau County, New York, that said Union Free School District No. 21 of the Town of Hempstead, Nassau County, New York, is the owner of certain real estate situate at Rockville Centre, Nassau County, New York, described on the Assessment Roll of the Town of Hempstead, for the year 1920 as follows; North by Lakeview Avenue, east by Francis J. Miller, South by Hannah Wallace, West by Clifton and others, assessed to Austin M. Hill, district No. 21, 3½ acres, and that said premises are now being advertised to be sold for taxes on July 3rd, 1922. The amount of taxes, interest and other charges according to said advertisement under which the said premises are advertised to be sold is Two Hundred Seventy five and 29/100 Dollars, ($275.29), and

IT FURTHER APPEARING that the title to said premises has been in said Union Free School District No. 21 of the Town of Hempstead, since April 19th, 1920, and that it is the intent and purpose of the owner in good faith to erect thereon a high school and that no rents, issues or profits have been or are being derived therefrom by the said Union Free School District No. 21 of the Town of Hempstead, Nassau County, New York,

BE IT RESOLVED by the Board of Supervisors of the County of Nassau that said property above described be and the same is hereby declared exempt from all taxes imposed thereon since the 19th day of April, 1920 and that any and all such taxes so imposed be and the same are hereby cancelled and annulled, and that the Treasurer of the County of Nassau and the Receiver of Taxes of the Town of Hempstead be and they hereby are authorized to cancel as against said property any taxes for the purpose mentioned imposed or levied since the said April 19th, 1920, and especially the taxes levied against said premises for the year 1920.

Adopted by the Board of Supervisors of Nassau County, N. Y., June 12, 1922.

CORNELIUS E. REMSEN,

Chairman.

Supervisors Doughty, Painter, Remsen, Smith, and Thompson voted aye on the foregoing resolution.

The following resolution was offered by Supervisor Doughty:

WHEREAS it appears by the certificates of error from the Board of Assessors of the Town of Hempstead, that a certain piece or parcel of land assessed in School District 19, known and described as lots 17 and 18 on Map of John M. Clark, at $250.00 per lot on Page 83 of Volume 10 of the Assessment Roll for the year 1920 is an erroneous and double assessment, and should be stricken from said Roll, the same piece or parcel of land being assessed to John M. Clark in a 1 acre assessment for $900.00 on Page 14 in Volume 10 of the same Roll, THEREFORE BE IT

RESOLVED that the County Treasurer of the County of Nassau be, and he hereby is authorized and directed to cancel said erroneous assessment for the year 1920, and mark the same "Cancelled by Resolution of the Board of Supervisors" and charge any deficiency created thereby to the Town of Hempstead.

Adopted by the Board of Supervisors of Nassau County, N. Y., June 12, 1922.

CORNELIUS E. REMSEN,

Chairman.

Supervisors Doughty, Painter, Remsen, Smith, and Thompson voted aye on the foregoing resolution.

The following resolution was offered by Supervisor Smith from the Certificates of Error of the Board of Assessors of the Town of Hempstead dated June 16, 1921:

WHEREAS, It appears by the Certificate of the Board of Assessors of the Town of Hempstead that said assessors pursuant to Chapter 297, Laws of 1917, and upon the application of the Trustees of the Incorporated Village of Garden City, apportioned that certain parcel of real property assessed upon the assessment roll of the Town of Hempstead, for the year 1920, in Vol. 12 at Page 30, described as follows:

Garden City Co. School District 18; 3 acres. Real estate value, $9000. Bounded North by Stewart Avenue; East by Clinton Avenue; South by Brook Street; West by Emmet Street and Block 112 of subdivision east of Franklin Avenue, divided by Central extension of the L. I. R. R.

To Garden City Co. School Disrict 18, one-half acre. Real Estate value $7000. Bounded North by property of the Incorporated Village of Garden City as public park and Emmet Place; East by Clinton Ave.; South by right of way of the L. I. R. R.; West by St. James Street; North and park property of the Incorporated Village of Garden City.

To the Incorporated Village of Garden City, School District 18, 2.5 acres, real estate value, $2000; bounded North by Stewart Ave.; East by Clinton Ave., South by Garden City Co.; West by Emmet Place.

Second piece, bounded North by lot 8, block 136, Map of subdivision East of Franklin Ave.; East by Emmet Place; South by Garden City Co. and St. James Street; North, West by lots 1 and 2, Block 136, Map of subdivision East of Franklin Avenue.

Third piece, bounded North by L. I. R. R. right of way, East by Clinton Avenue, South by Brooks street; West by lots 8 and 9, Block 112, map of subdivision East of Franklin Avenue.

The said last three parcels are owned by the Incorporated Village of Garden City and used as a public park and should be exempt from taxation under Section 4 of the Tax Law; now, there, be it

RESOLVED, That the County Treasurer be, and he hereby is, authorized and directed to mark said last three parcels owned by the Village of Garden City, Cancelled by resolution of the Board of Supervisors," and charge the deficiency thereby created to the Town of Hempstead.

Adopted by the Board of Supervisors of Nassau County, N. Y., June 12, 1922.

CORNELIUS E. REMSEN,

Chairman.

Supervisors Doughty, Painter, Remsen, Thompson and Smith voted aye on the foregoing resolution.

The following resolution was offered by Supervisor Smith from the Certificate of Error of the Board of Assessors of the Town of Hempstead dated June 9, 1922:

WHEREAS, it appears by the Certificate of Error of the Board of Assessors of the Town of Hempstead, that a certain piece or parcel of land assessed to H. K. Tilford in School District No. 20, for one-eighth Acre, at $1800 on Page 51, Vol. 10 of the Assessment Roll of the Town of Hempstead for the year 1920 is erroneous and should be stricken from said roll, the same piece or parcel of land being assessed to Peter O'Rourke formerly H. K. Tilford for one-fourth Acre, at $1800, on Page 39, Vol. 10, of the same roll; now, therefore, be it

RESOLVED, that the County Treasurer be and he hereby is, authorized and directed to cancel said erroneous assessment for the year 1920 and mark the same, "Cancelled by resolution of the Board of Supervisors," and charge the deficiency thereby created to the Town of Hempstead.

Adopted by the Board of Supervisors of Nassau County, N. Y., June 12, 1922.

CORNELIUS E. REMSEN,

Chairman.

Supervisors Doughty, Painter, Remsen, Thompson and Smith voted aye on the foregoing resolution.

At 12:15 P. M. on motion, duly seconded and carried, the meeting was adjourned to Monday, June 19th, 1922, at 10 o'clock in the morning.

Adjourned.

JESSE MERRITT,

Clerk.

TWENTY-SIXTH MEETING

June 19, 1922.

A regular meeting of the Board of Supervisors convened in its Chambers in the Court House at Mineola on Monday, June 19th, 1922, at 10 o'clock in the morning.

The meeting was called to order by Supervisor Remsen, as Chairman.

Roll called by the Clerk.

Present, Supervisors Burns, Doughty, Painter, Remsen and Thompson.

Absent, Supervisor Smith.

Upon motion made and carried, the minutes of the previous meeting were approved as read.

Sheriff Smith reported 25 men and I woman in the Jail for the week ending June 18, 1922; 37 for the same week of the past year.

Report ordered filed.

A copy of a Report on the Probation Work in Nassau County was received as submitted by the State Probation Commission by Frederick A. Moran, Secretary.

Report ordered filed.

Supervisor Painter reported favorably upon the changes suggested by the County Judge for the offices of the Juvenile Court and the Probation officer by constructing partitions in the Supreme Court Library, south addition to the Court House.

Upon motion made and carried, the report was approved, and the Supervisor authorized to proceed with power to have the work performed.

The following resolution was offered by Supervisor Doughty:

RESOLVED, That the County Engineer hereby is authorized to have the two Tractors received from the Federal Government by the County of Nassau repaired and put in proper condition for use.

Adopted by the Board of Supervisors of Nassau County, N. Y., June 19, 1922.

CORNELIUS E. REMSEN,

Chairman.

Supervisors Burns, Doughty, Painter, Remsen and Thompson voted aye on the foregoing resolution.

The following resolution was offered by Supervisor Painter:

RESOLVED, That the time for the completion of the Bayville Bridge, under contract between the County of Nassau and the P. T. Cox Contracting Company, of 154 Nassau Street, New York City, hereby is extended for a period of thirty days.

Adopted by the Board of Supervisors of Nassau County, N. Y., June 19, 1922.

CORNELIUS E. REMSEN,

Chairman.

Supervisors Burns, Doughty, Painter, Remsen and Thompson voted aye on the foregoing resolution.

Supervisor Thompson, of Long Beach City, was appointed a committee of one from the Board to investigate and report regarding the charging of a parking fee of twenty-five cents for automobiles on County roads at Long Beach City.

Mr. William S. Pettit, of Far Rockaway, L. I., appeared before the Board on behalf of the Island Park-Long Beach, Inc., regarding the execution of a further agreement for the dedication of land at Long Beach to the County of Nassau and the construction and widening of the roadway at Long Beach to be done in the year 1923.

Whereupon Supervisor Doughty offered the following resolution:

WHEREAS, on May 15, 1922, a resolution was adopted by this Board accepting an agreement between the Island Park-Long Beach,

Inc., and the County of Nassau for the release and dedication of certain land necessary to straighten and shorten the County road leading to Long Beach, in the Town of Hempstead; and

WHEREAS, a further agreement has been submitted to this Board guaranteeing the dedication of the land in connection with the postponement of the improvement to the year 1923; therefore, be it

RESOLVED, That the Chairman of this Board hereby is authorized to execute the said further agreement for and on behalf of the County of Nassau with the said Island Park-Long Beach, Inc., under date of June 16, 1922.

Adopted by the Board of Supervisors of Nassau County, N. Y., June 19, 1922.

CORNELIUS E. REMSEN,

Chairman.

Supervisors Burns, Doughty, Painter, Remsen and Thompson voted aye on the foregoing resolution.

The following resolution was offered by Supervisor Doughty:

RESOLVED, That the resolution of this Board adopted under date of May 20, 1922, in connection with the appointment of Cyril E. Marshall, of Garden City, as assistant engineer and fixing the compensation of said engineer, transitmen and rod-man, be, and the same hereby is, amended to substitute the name of Clarence K. Conrad, instead of John C. Gilbert, Transitman, at $12.00 per day.

Adopted by the Board of Supervisors of Nassau County, N. Y., June 19, 1922.

CORNELIUS E. REMSEN,

Chairman.

Supervisors Burns, Doughty, Painter, Remsen and Thompson voted aye on the foregoing resolution.

The following resolution was offered by Supervisor Painter:

RESOLVED, that the action of the County Engnieer in appointing Leonard F. Davis of Bayville, New York, as rod-man at a compensation of Eight ($8.00) Dollars per day, be, and hereby is, ratified and approved.

Adopted by the Board of Supervisors of Nassau County, N. Y., June 19, 1922.

CORNELIUS E. REMSEN,

Chairman.

Supervisors Burns, Doughty, Painter and Thompson voted aye on the foregoing resolution.

The following resolution was offered by Supervisor Remsen:

RESOLVED, That the County Engineer hereby is authorized to purchase one Safe Cabinet in accordance with the plan and specifications submitted by the Safe Cabinet Company, and also a typewriter desk, at a cost not exceeding $1200.00.

Adopted by the Board of Supervisors of Nassau County, N. Y., June 19, 1922.

CORNELIUS E. REMSEN,

Chairman.

Supervisors Burns, Doughty, Painter, Remsen and Thompson voted aye on the foregoing resolution.

The following resolution was offered by Supervisor Remsen:

RESOLVED, That Supervisor Doughty hereby is authorized to purchase one tank of Tarvia B. road oil for use on the Elmont Road, in the Town of Hempstead.

Adopted by the Board of Supervisors of Nassau County, N. Y., June 19, 1922.

CORNELIUS E. REMSEN,

Chairman.

Supervisor Burns, Painter, Remsen and Thompson voted aye on the foregoing resolution.

The following resolution was offered by Supervisor Doughty:

RESOLVED, that Mary O'Neil of Glenwood Landing be, and hereby is, appointed stenographer in the office of the County Engineer at a salary of Twelve Hundred ($1200.00) Dollars per annum, from June 19th, 1922.

Adopted by the Board of Supervisors of Nassau County, N. Y., June 19, 1922.

CORNELIUS E. REMSEN,

Chairman.

Supervisors Burns, Doughty, Painter, Remsen and Thompson voted aye on the foregoing resolution.

The following resolution was offered by Supervisor Remsen:

RESOLVED, That the deposit of $25.00 on June 8, 1922, by John F. Callahan, of 174 Boulevard, Mineola, L. I., in connection with an application for a permit to open Warner Avenue, at Roslyn, for service to the Daley property, hereby is directed to be refunded by the County Treasurer from the special highway deposits account of the Board of Supervisors, Supervisor Remsen having reported from an inspection that the replacement has been satisfactorily completed.

Adopted by the Board of Supervisors of Nassau County, N. Y., June 19, 1922.

CORNELIUS E. REMSEN,

Chairman.

Supervisors Burns, Doughty, Painter, Remsen and Thompson voted aye on the foregoing resolution.

Mr. John R. Spelman, Consulting Engineer, and W. Fred Starks, County Engineer, appeared before the Board and filed a written guarantee by the John T. Brady & Co., contractors, of 103 Park Avenue, New York City, N. Y., under paragraph 199 of The Long Beach Bridge contract specifications for the successful operation of the bridge for a period of six months from May 18, 1922;

Also a communication from the strauss Bascule Bridge Co., recommending the acceptance of the Bascule Span so completed;

List of Drawings of The Long Beach Bridge, dated June 19th, 1922;

Whereupon Supervisor Doughty offered the following resolution:

WHEREAS, a report has been filed with this Board by John R. Spelman, Consulting Engineer, and W. Fred Starks, County Engineer, that The Long Beach Bridge, over Wreck Lead, at Long Beach, in the Town of Hempstead, has been completed in accordance with the plans and specifications under the contract dated November 18, 1920, between the County and the John T. Brady and Company, of 103 Park Avenue, New York City, New York; therefore, be it

RESOLVED, That this Board, on behalf of the County of Nassau, accepts the said contract work in accordance with the said report and recommendation so filed.

Adopted by the Board of Supervisors of Nassau County, N. Y., June 19, 1922.

CORNELIUS E. REMSEN,

Chairman.

Supervisors Burns, Doughty, Painter, Remsen and Thompson voted aye on roll call.

The following resolution was offered by Supervisor Doughty:

RESOLUTION NO. NINE

An Act to amend Section 2 of an Act entitled "An Act Authorizing the issuance of $1,500,000.00 of bonds of the County of Nassau for the construction, improvement and reconstruction of certain county roads, providing for a tax to pay the principal and interest of said bonds, and requiring undertakings to be given pursuant to Section 14 of the County Law by the County Comptroller and County Treasurer," Adopted May 22d, 1922.

Passed pursuant to authority conferred by Chapter 564 of the Laws of 1910, as amended, and Chapter 16 of the Laws of 1909 (constituting Chapter 11 of the Consolidated Laws), known as the County Law, and Chapter 29 of the Laws of 1909 (constituting Chapter 24 of the Consolidated Laws), known as the General Municipal Law, at a meeting held on the 19th day of June, 1922, ten votes (being the vote of more than two-thirds of the members elected to said board), being in favor of, and no votes against its passage.

The Board of Supervisors of the County of Nassau do resolve and enact as follows:

Section 1. Section 2 of an Act entitled "An Act authorizing the issuance of $1,500,000 of bonds of the County of Nassau for the construction, improvement and reconstruction of certain county roads, providing for a tax to pay the principal and interest of said bonds, and requiring undertakings to be given pursuant to Section 14 of the County Law by the County Comptroller and County Treasurer," adopted by the Board of Supervisors on May 22nd, 1922, is hereby amended to read as follows:

Section 2. The said bonds shall be fifteen hundred in number, numbered from 1 to 1500, inclusive, and of the denomination of One Thousand Dollars ($1000) each. They shall be dated July 1, 1922, bear interest from their date at the rate of four and one-half per cent (4½%) per annum, payable semi-annually on March 1st and September 1st in

each year. They shall mature and be payable as follows: One hundred and fifty bonds on September 1st in each of the years 1924 to 1933, inclusive. The principal and interest of said bonds shall be payable in gold coin of the United States of America of or equal to the present standard of weight and fineness at the office of the County Treasurer of the County of Nassau, at Mineola, New York.

Adopted by the Board of Supervisors of Nassau County, N. Y., June 19, 1922.

CORNELIUS E. REMSEN,

Chairman.

Supervisors Burns, Doughty, Painter, Remsen and Thompson voted aye on the foregoing resolution.

The following resolution was offered by Supervisor Doughty:

RESOLVED, That the Clerk of this Board be, and he hereby is, directed to advertise for bids in the official newspapers of Nassau County for the construction of a storm drain, draining West Broadway, a county road, at Woodmere, in the Town of Hempstead, according to the plans and specifications prepared by the County Engineer, which bids will be received on July 3, 1922, at 11 A. M.

Adopted by the Board of Supervisors of Nassau County, N. Y., June 19, 1922.

CORNELIUS E. REMSEN,

Chairman.

Supervisors Burns, Doughty, Painter, Remsen and Thompson voted aye on the foregoing resolution.

The following resolution was offered by Supervisor Doughty:

RESOLVED, That the deposit of $50.00 on May 16, 1922, by A. J. Flanagan, of Rockville Centre, in connection with his application for a permit to open that portion of Hempstead Avenue, opposite Clinton Avenue, at Rockville Centre, hereby is directed to be refunded by the County Treasurer from the special highway deposits account of the Board of Supervisors, the replacement having been satisfactorily completed as reported by Supervisor Doughty.

Adopted by the Board of Supervisors of Nassau County, N. Y., June 19, 1922.

CORNELIUS E. REMSEN,

Chairman.

Supervisors Burns, Doughty, Painter, Remsen and Thompson voted aye on the foregoing resolution.

The following resolution was offered by Supervisor Doughty:

RESOLVED, That the deposit of $50.00 on April 10, 1922, by Augustus Grady, of Rockville Centre, in connection with his application for a permit to open that portion of the Merrick Road, between Park and Village Avenues, at Rockville Center, for service to the Pearsall property:

$25.00 on May 25, 1922, by Walter J. Munson, of Lynbrook, to open the east side of Broadway, at Lynbrook;

Hereby are directed to be refunded by the County Treasurer from the special highway deposits account of the Board of Supervisors, Supervisor Doughty having reported from an inspection that the replacements have been satisfactorily completed and refunds should be made accordingly.

Adopted by the Board of Supervisors of Nassau County, N. Y., June 19, 1922.

CORNELIUS E. REMSEN,

Chairman.

Supervisors Burns Doughty, Painter, Remsen and Thompson voted aye on the foregoing resolution.

The following resolution was offered by Supervisor Doughty:

RESOLVED, That the estimate of Edward M. Underhill & Son, of Glen Cove City, under date of June 10, 1922, for the paving of the

Jericho Turnpike, north side, intersection with Belmont Avenue;

Jericho Turnpike, south side, intersection with Remsen Lane;

Jericho Turnpike, south side, intersection with Van Buren Ave.;

Jericho Turnpike, south side, intersection with Van Siclen Ave.;

Jericho Turnpike, south side, intersection with De Pan Ave.;

Jericho Turnpike, south side, intersection with Linden Ave.; at

Floral Park, in the Town of Hempstead, hereby is accepted in accordance with the specifications and form of contract with the Incorporated Village of Floral Park, under date of April 10, 1922, at the following prices:

For all excavation, $1.00 per cubic yard;

For 4-in. Tarvia Macadam, $1.29 per square yard;

For extra broken stone, $6.00 per cubic yard;

and the said Edward M. Underhill & Son to be directed to proceed with the work accordingly.

Adopted by the Board of Supervisors of Nassau County, N. Y., June 19, 1922.

CORNELIUS E. REMSEN,

Chairman.

Supervisors Burns, Doughty, Painter, Remsen and Thompson voted aye on the foregoing resolution.

The following resolution was offered by Supervisor Doughty:

RESOLVED, That the Sheriff of Nassau County hereby is authorized to insure the Ford Sedan, a County car, used by Deputy Sheriff Monico, against fire and theft with the Glen Cove Mutual Insurance Company for a period of one year from May 26, 1922.

Adopted by the Board of Supervisors of Nassau County, N. Y., June 19, 1922.

CORNELIUS E. REMSEN,

Chairman.

Supervisors Burns, Doughty, Painter, Remsen and Thompson voted aye on the foregoing resolution.

The following resolution was offered by Supervisor Remsen:

RESOLVED, That the appointments on Standing Committees of the Board of Supervisors for the year, 1922, hereby are directed to be amended to include the Supervisor from the City of Long Beach and shall read as follows:

County Roads and Bridges:

Supervisors Smith and Doughty for Hempstead;

Supervisor Painter for Oyster Bay;

Supervisor Remsen for North Hempstead;

Supervisor Burns for City of Glen Cove;

Supervisor Thompson for City of Long Beach.

Finance:

Supervisors Remsen, Painter and Doughty.

Law and Lsgislation:

Supervisors Doughty, Burns, Remsen and Thompson.

Public Printing and Advertising:

Supervisors Doughty, Painter and Smith.

Court House and Jail:

Supervisors Painter, Doughty, Burns and Thompson.

Resolutions:

Supervisors Smith, Painter, Burns and Thompson.

Homes, Hospitals and State Institutions:

Supervisors Burns, Painter and Doughty.

Justices and Constables:

Supervisors Painter, Doughty and Smith.

Offices of County Clerk, Surrogate and County Judge:

Supervisors Painter, Remsen and Burns.

Department of District Attorney:

Supervisors Doughty, Remsen and Thompson.

Department of County Treasurer:

Supervisors Remsen, Painter and Doughty.

County Superintendent of the Poor:

Supervisors Painter, Doughty, Burns and Thompson.

Department of Sheriff:

Supervisors Doughty, Burns and Painter.

Adopted by the Board of Supervisors of Nassau County, N. Y., June 19, 1922.

CORNELIUS E. REMSEN,

Chairman.

Supervisors Burns, Doughty, Painter Remsen and Thompson voted aye on the foregoing resolution.

The following resolution was offered by Supervisor Remsen:

RESOLVED, That the sum of $42.00 on deposit with the Clerk of this Board from applications for permits to open County roads for service pipes, hereby is directed to be deposited with the County Treasurer, to be credited to the County Roads' Fund. $21.00 thereof to the Town of Hempstead; $6.00 to the Town of Oyster Bay; $6.00 to the Town of North Hempstead, and $9.00 to Glen Cove City, for the period from June 10th to and including June 19, 1922

Adopted by the Board of Supervisors of Nassau County, N. Y., June 19, 1922.

CORNELIUS E. REMSEN,

Chairman.

Supervisors Burns, Doughty, Painter, Remsen and Thompson voted aye on the foregoing resolution.

The following resolution was offered by Supervisor Remsen from the Certificate of Error of the Board of Assessors of the Town of North Hempstead dated September 19, 1921:

WHEREAS, it appears by the Certificate of Error of the Town of North Hempstead that the land in School District No. 7, at Great Neck, in said Town of North Hempstead, assessed to W. Gould Brokaw, in Volume 1, page 24, of the assessment roll of said town for the year 1920, being 6.6. acres, and bounded

North by School property;

East by the Middle Neck Road;

South by Beach Road; and

West by Right of Way,

is the same property of which the said W. Gould Brokaw and Catherine Brokaw, his wife, conveyed, the northerly portion, being about one acre, to the Board of education of Union Free School District No. 7, for school purposes in January, 1921, and the remainder thereof to the Board of Park Commissioners of the Great Neck Park District, in the Town of North Hempstead, for a public park, title under said conveyance being May 31st, 1921; now, therefore, be it

RESOLVED, That the County Treasurer be, and he hereby is, authorized and directed to mark the records cancelled by resolution of the Board of Supervisors, June 19, 1922, and charge any deficiency thereby created to the Town of North Hempstead.

Adopted by the Board of Supervisors of Nassau County, N. Y., June 19, 1922.

CORNELIUS E. REMSEN,

Chairman.

Supervisors Burns, Doughty, Painter, Remsen and Thompson voted aye on the foregoing resolution.

The following resolution was offered by Supervisor Painter:

RESOLVED, That the Chairman of this Board hereby is authorized to file an application with the Western Union Telegraph Company for the self winding clock to be installed in the Department of the Board of Supervisors at the rate of $15.00 per annum, in accordance with the resolution of May 29, 1922 directing the Superintendent of Buildings to have the same installed.

Adopted by the Board of Supervisors of Nassau County, N. Y., June 19, 1922.

CORNELIUS E. REMSEN,

Chairman.

Supervisors Burns, Doughty, Painter, Remsen and Thompson voted aye on the foregoing resolution.

The following resolution was offered by Supervisor Remsen:

RESOLVED, That the check amounting to $24.20 to the County of Nassau from The Washington Marine Insurance Company in connection with the cancellation of Automobile Policy No. V-7786 on June 17, 1922 covering Federal Truck No. U-12-12638, County property, hereby is directed to be deposited with the County Treasurer and credited to the County Roads' Fund of the Town of North Hempstead.

Adopted by the Board of Supervisors of Nassau County, N. Y., June 19, 1922.

CORNELIUS E. REMSEN,

Chairman.

Supervisors Burns, Doughty, Painter, Remsen and Thompson voted aye on the foregoing resolution.

The following resolution was offered by Supervisor Painter:

RESOLVED, That the resolution of this Board adopted on April 24, 1922 apportioning an item of $521,000 provided for in the County budget for road maintenance and improvement, and the sum of $44,730.00 receivable from the State under the Lohman Act, (Section 320 b of the Highway Law), and the sum of $61,565.85 receivable from the State as the County's share of Automobile monies, hereby is rescinded.

Adopted by the Board of Supervisors of Nassau County, N. Y., June 19, 1922.

CORNELIUS E. REMSEN,

Chairman.

Supervisors Burns, Doughty, Painter, Remsen and Thompson voted aye on the foregoing resolution.

The following resolution was offered by Supervisor Painter:

RESOLVED, That the action of Supervisor Remsen of the Town of North Hempstead in increasing the insurance on the Garage and Store House, at Manhasset, in the Town of North Hempstead, for the storage of motor trucks, road material, etc., hereby is ratified and approved with the Stuyvesant Insurance Company for the period of three years from May 26, 1922.

Adopted by the Board of Supervisors of Nassau County, N. Y., June 19, 1922.

CORNELIUS E. REMSEN,

Chairman.

Supervisors Burns, Doughty, Painter, Remsen and Thompson voted aye on the foregoing resolution.

The following resolution was offered by Supervisor Remsen:

RESOLVED, That the Bond of The Aetna Casualty and Surety Company on behalf of Andrews Brothers, contractors, of Mineola, in the sum of $11,550.00, in connection with the construction and improvement of First and Second Streets, county roads, at Mineola, hereby is approved; and

RESOLVED, That the Chairman of this Board endorse said bond so approved.

Adopted by the Board of Supervisors of Nassau County, N. Y., June 19, 1922.

CORNELIUS E. REMSEN,

Chairman.

Supervisors Burns, Doughty, Painter, Remsen and Thompson voted aye on the foregoing resolution.

The following resolution was offered by Supervisor Painter:

RESOLVED, That the resolution of this Board adopted on May 20, 1922 authorizing the Sheriff to employ fifteen deputy Sheriffs for the Field Day of The Nassau County Athletic Association, at the Fair Grounds, at Mineola, hereby is amended to read sixteen Deputy Sheriffs at the same rate of $5.00 each per day.

Adopted by the Board of Supervisors of Nassau County, N. Y., June 19, 1922.

CORNELIUS E. REMSEN,

Chairman.

Supervisors Burns, Doughty, Painter, Remsen and Thompson voted aye on the foregoing resolution.

The following resolution was offered by Supervisor Painter:

RESOLVED, That the estimate of the P. T. Cox Contracting Company, of 154 Nassau Street, New York City, under date of May 25, 1922, for extra work required at the north and south abutments and also the floor construction of the Bayville Bridge, at Bayville, in the Town of Oyster Bay, under construction between the County and the said P. T. Cox Contracting Company, hereby is accepted at a cost of $1,899.60, which extra cost is as follows:

Excavation, 25 cu. yds., at $25.00	$625.00
Concrete, 56.8 cu. yds., at $22.00	1,249.60
Reinforcing Bars, 500, at $.05	25.00
	$1,899.60

(1) Excavation, concrete and reinforcing bars for abutment girders and retaining walls at abutment "A" and abutment "L";

(2) Extra concrete added to slab over crown of arches.

Prices are schedule prices for the various items of the work and include sheeting, back filling, cutting of sheeting and all incidental work thereto; and recommended by the Engineers in charge of the Bridge construction.

Adopted by the Board of Supervisors of Nassau County, N. Y., June 19, 1922.

CORNELIUS E. REMSEN,

Chairman.

Supervisors Burns, Doughty, Painter, Remsen and Thompson voted aye on the foregoing resolution.

The following resolution was offered by Supervisor Doughty:

RESOLVED, That the estimate of Both & Weston, of Lawrence, Long Island, agreeing to furnish the sand and labor to spread for the oiling of the Elmont Road, a county road, at Elmont, in the Town of Hempstead, hereby is accepted at the rate of Twelve Cents, ($.12), per square yard, the County to furnish the oil at its expense, and the distance thereof, commencing at the intersection of Central Avenue and running south approximately one half of a mile.

Adopted by the Board of Supervisors of Nassau County, N. Y., June 19, 1922.

CORNELIUS E. REMSEN,

Chairman.

Supervisors Burns, Doughty, Painter, Remsen and Thompson voted aye on the foregoing resolution.

The following resolution was offered by Supervisor Painter:

RESOLVED, That the action of Supervisor Remsen of the Town of North Hempstead in authorizing the purchase of one Windshield for the Liberty Motor Truck, used on County road work, hereby is ratified and approved.

Adopted by the Board of Supervisors of Nassau County, N. Y., June 19, 1922.

CORNELIUS E. REMSEN,

Chairman.

Supervisors Burns, Doughty, Painter, Remsen and Thompson voted aye on the foregoing resolution.

The following resolution was offered by Supervisor Thompson:

RESOLVED, That the County Treasurer of Nassau County hereby is authorized and directed to transfer the unexpended balance of $350.00 in the account known as "Superintendent of Highways, Purchase of Equipment," and $1,616.17 in the account known as "Superintendent of Highways, Expenses" to the credit of the General or Contingencies Fund, and further transfer the said amounts from the General or Contingencies Fund to the credit of the accounts known as "County Engineer, purchase of equipment," $350.00; also "County Engineer, Expenses" $1,616.17, for the payment of claims on file in the Department of County Comptroller.

Adopted by the Board of Supervisors of Nassau County, N. Y., June 19, 1922.

CORNELIUS E. REMSEN,

Chairman.

Supervisors Burns, Doughty, Painter, Remsen and Thompson voted aye on the foregoing resolution.

The following resolution was offered by Supervisor Doughty:

RESOLVED, That the resolution of this Board adopted on April 24, 1922, apportioning an item of $521,000.00 provided for in the County Budget adopted on October 17, 1921, for road maintenance and improvement; the sum of $44,730.00 from the State of New York under Section 320-b of the Highway Law, and the sum of $61,565.85 from the State as Nassau County's share of the Motor Vehicle monies, hereby is amended to read as follows:

Town	General Maintenance		Permanent Improvement		
Hempstead	$19,565.85	Motor Vehicle	$30,782.50	H'way Law—State 320-B	
	30,434.15	Budget	31,897.50	H'way Law—County 320-B	
			242,838.31	Budget	
	50,000.00	.....	305,518.31	.....	Total $355,518.31
North Hempstead	21,000.00	Motor Vehicle	13,947.50	320-B H. Law State	
	39,000.00	Budget	13,947.50	320-B H. Law County	
			20,469.39	Budget	
	60,000.00	.....	48,364.39	.....	Total $108,364.39
Oyster Bay	21,000.00	Motor Vehicle			
	39,000.00	Budget	74,291.21	Budget ..	Total $134,291.21
Glen Cove City	15,000.00	Budget	14,121.94	.....	Total $ 29,121.94
					$627,295.85

Adopted by the Board of Supervisors of Nassau County, N. Y., June 19, 1922.

CORNELIUS E. REMSEN,

Chairman.

Supervisors Burns, Doughty, Painter, Remsen and Thompson voted aye on the foregoing resolution.

At 12:30 P. M. on motion made by Supervisor Doughty, seconded and carried, the meeting was adjourned to Monday, June 26, 1922, at 10 o'clock in the morning.

Adjourned.

JESSE MERRITT,

Clerk.

TWENTY-SEVENTH MEETING

June 26, 1922.

A regular meeting of the Board of Supervisors convened in its Chambers in the Court House at Mineola on Monday, June 26, 1922, at 10 o'clock in the morning.

The meeting was called to order by Supervisor Remsen, the Chairman of the Board.

Roll called by the Clerk.

Present, Supervisors Burns, Doughty, Painter, Thompson and Remsen.

Absent, Supervisor Smith.

Upon motion made and carried, the reading of the minutes of the previous meeting was dispensed with.

Sheriff Smith reported 26 men and 1 woman in the Jail for the week ending June 25, 1922; 35 for the same week of the past year.

Report ordered filed.

A communication was received from the County Comptroller regarding claims chargeable to several accounts which are being held for payment on account of insufficient funds.

Whereupon Supervisor Doughty offered the following resolution on his motion:

RESOLVED, That the County Treasurer of Nassau County hereby is authorized and directed to transfer from the Current Surplus Fund, the following amounts to the following accounts:

$ 85.65	to Tax Arrears Establishment Bureau;
2190.80	to District Attorney, Mullen-Gage Enforcement Fund;
30.00	to Sheriff, Mullen-Gage Enforcement Fund;
755.16	to Sheriff, Equipment;
1090.70	to County Roads', Hempstead, 1921;
425.93	to County Engineer, Salaries; and

RESOLVED, That certified copies of this resolution be filed with the County Treasurer and the County Comptroller for proper entries in their books.

Adopted by the Board of Supervisors of Nassau County, N. Y., June 26, 1922.

CORNELIUS E. REMSEN,

Chairman.

Supervisors Burns, Doughty, Painter, Remsen and Thompson voted aye on the foregoing resolution.

A communication was received from the Civic Society of Roosevelt, Long Island, for information defining the boundaries and width of the County road known as Nassau Road, at Roosevelt, in the Town of Hempstead.

Referred to the County Engineer.

A communication was received from the State Board of Charities, Albany, N. Y., inclosing a copy of a recent inspection of the Nassau County Tuberculosis Hospital, at Farmingdale, Long Island.

Report read and ordered filed.

A communication was received from the Garden City Company regarding the rental payment for use of the land used for farming purpose by the Sheriff of Nassau County, west of the County Jail, at Mineola.

Mr. John E. Dordan, President of the John T. Brady & Company, the contractors for the Long Beach Bridge construction, appeared before the Board regarding the final payment due from the County of Nassau.

Mr. John R. Spelman, the Consulting Engineer employed by the County, stated that if there were no liens or other claims against the John T. Brady regarding this construction, he believed they were entitled to the money if it were legally permissible by the contract.

The following resolution was offered on Supervisor Doughty's motion:

WHEREAS, a change of the weight of the 10-inch steel beams on the bascule drawspan of the Long Beach Bridge and a change of motors from 20 to 15 horse power was recommended by the Strauss Bascule Bridge Company; and

WHEREAS, the contractor agreed to make a reduction of $168.00 for such change and weight of 10 inch beams, and a reduction of $200.00 for a change in horse power motors; and

WHEREAS, the County Engineer and the Consulting Engineer ordered and directed that such changes be made; therefore be it

RESOLVED, that the action of the County Engineer and the Consulting Engineer in ordering such changes and at the aforesaid amount of reduction and cost be, and the same hereby is, in all respects ratified and approved.

Adopted by the Board of Supervisors of Nassau County, N. Y., June 26, 1922.

CORNELIUS E. REMSEN,

Chairman.

Supervisors Burns, Doughty, Painter, Remsen and Thompson voted aye on the foregoing resolution.

The following resolution was offered by Supervisor Doughty:

WHEREAS, in the construction of several spans of the Long Beach Bridge, at Long Beach, in the Town of Hempstead, it was found necessary to increase the thickness of the concrete under the girder and floor beams in order to secure a sufficient protecting cover; and

WHEREAS, the County Engineer and the Consulting Engineer did direct that such additional concrete be installed at a cost of $544.89; therefore, be it

RESOLVED, That the action of the said County Engineer and the Consulting Engineer in ordering such changes at the aforesaid amount be, and the same hereby is, in all respects ratified and approved.

Adopted by the Board of Supervisors of Nassau County, N. Y., June 26, 1922.

CORNELIUS E. REMSEN,

Chairman.

Supervisors Burns, Doughty, Painter, Remsen and Thompson voted aye on the foregoing resolution.

The following resolution was offered by Supervisor Doughty:

RESOLVED, That the Clerk of the Board be, and hereby is, directed to advertise for bids in the official newspapers of the County, and in the Nassau County Sun, for the improvement of the following roads:

That portion of the Hicksville-Massapequa Road, lying within the Town of Hempstead;

Drainage of Broadway, at Lynbrook;

Improvement of that portion of Front Street, Hempstead Village, westerly to the end of the Warrenite pavement near the westerly line of the village;

Drainage of the Woodmere Boulevard, at Woodmere.

Adopted by the Board of Supervisors of Nassau County, N. Y., June 26, 1922.

CORNELIUS E. REMSEN,

Chairman.

Supervisors Burns, Doughty, Painter, Remsen and Thompson voted aye on the foregoing resolution.

Supervisor Thompson of Long Beach City, reported that he had investigated the report referred to him at the meeting on June 19th, 1922, that a fee of twenty-five cents had been charged for parking space on county roads at Long Beach, and believed that the report was based on the charge made by the City of Long Beach for parking on City streets, which fee is deposited to the credit of the City Highway Fund for maintenance of the city streets.

The following resolution was offered by Supervisor Doughty on his motion:

RESOLVED, That the Sheriff of Nassau County hereby is authorized to appoint two traffic officers to regulate the traffic on the Woodmere Boulevard, at Woodmere, in the Town of Hempstead, during the period of the improvement from Broadway south to the Dock and from the Long Island Railroad tracks north, at a compensation of $6.00 per day.

Adopted by the Board of Supervisors of Nassau County, N. Y., June 26, 1922.

CORNELIUS E. REMSEN,

Chairman.

Supervisors Burns, Doughty, Painter and Thompson voted aye on the foregoing resolution.

The following resolution was offered by Supervisor Doughty:

RESOLVED, That the Chairman of this Board hereby is authorized to make an application and execute a contract therefor between the County of Nassau and the New York Telephone Company for an individual line service to the Garage and Store House, Department of County Roads of the Town of North Hempstead, Road Maintenance Inspector, at Manhasset, at a yearly rental.

Adopted by the Board of Supervisors of Nassau County, N. Y., June 26, 1922.

CORNELIUS E. REMSEN,

Chairman.

Supervisors Burns, Doughty, Painter, Remsen and Thompson voted aye on the foregoing resolution.

The following resolution was offered by Supervisor Remsen:

RESOLVED, That the action of Supervisor Painter in purchasing one 300-gallon Heating Kettle from the Good Roads Machinery Company on April 25, 1922, at a cost of $360.00 for use on County Roads in the Town of Oyster Bay, hereby is ratified and approved.

Adopted by the Board of Supervisors of Nassau County, N. Y., June 26, 1922.

CORNELIUS E. REMSEN,

Chairman.

Supervisors Burns, Doughty, Painter, Remsen and Thompson voted aye on the foregoing resolution.

The following resolution was offered by Supervisor Doughty:

RESOLVED, That the resolution of this Board adopted on April 3, 1922, authorizing the Sheriff of Nassau County to appoint seven deputy Sheriffs as motor cycle officers for service on Saturdays and Sundays during the month of April, hereby is amended to include services on May 6, 7, 13 and 14th, 1922, at the same rate per day, viz., $8.00 each.

Adopted by the Board of Supervisors of Nassau County, N. Y., June 26, 1922.

CORNELIUS E. REMSEN,

Chairman.

Supervisors Burns, Doughty, Painter, Remsen and Thompson voted aye on the foregoing resolution.

The following resolution was offered by Supervisor Doughty:

See communication of the Village Clerk of The Incorporated Village of Lynbrook, under date of June 23, 1922, notifying the County of its portion of the amount due:

WHEREAS, an agreement was entered into by Supervisor Doughty with the Village of Lynbrook after a report to and informal approval by this Board for the taking up of an inadequate pipe on Hempstead Avenue, and the relaying of a 12-inch pipe by the Village of Lynbrook by which the County is to pay Two Hundred and twenty-five ($225.00) Dollars, as its proportion of the cost thereof; and

WHEREAS, said drain has been completed by the Village at a cost of Five hundred and fifty ($550.00) Dollars; now, therefore, be it

RESOLVED, That the action of Supervisor Doughty in agreeing that the County pay said Two hundred and twenty-five ($225.00) Dollars, be and the same hereby is ratified, approved and confirmed and that the sum of Two hundred and twenty-five ($225.00) Dollars, be a County charge.

Adopted by the Board of Supervisors of Nassau County, N. Y., June 26, 1922.

CORNELIUS E. REMSEN,

Chairman.

Supervisors Burns, Doughty, Remsen and Thompson voted aye on the foregoing resolution.

The following resolution was offered by Supervisor Doughty:

WHEREAS, the County Engineer has recommended that a drain be constructed in Broadway, a County Road and Langdon Place, a Village Street for the purpose of draining Broadway, Village of Lynbrook; and

WHEREAS, the Village of Lynbrook by resolution has granted consent to construct said drain in Langdon Place; now, therefore, be it

RESOLVED, That said consent and easement be, and the same hereby is accepted; and further

RESOLVED, That the proposal of Albert Hart, Jr., of Lynbrook, N. Y., for the construction of said drain according to plans and specifications prepared by the County Engineer be and the same hereby is accepted.

Adopted by the Board of Supervisors of Nassau County, N. Y., June 26, 1922.

CORNELIUS E. REMSEN,

Chairman.

Supervisors Burns, Doughty, Painter, Remsen and Thompson voted aye on the foregoing resolution.

The following resolution was offered by Supervisor Doughty:

WHEREAS, on the 10th day of April, 1922, a contract was entered into by and between the County of Nassau and Andrews Brothers, of Mineola, as Contractors, for improving Nassau Boulevard, at Garden City, Long Island, between the south side of the present paving on Stewart Avenue to the South side of Salisbury Avenue on both sides, including street intersections; patching in section between the South side of Salisbury Avenue and the Peekskill gravel at the south end of the Garden City Estates; also patching in section between the paving on Stewart Avenue, running north to the main line of the Long Island Railroad; and scarifying and otherwise improving section south of the Garden City Estates property to the Hempstead and Jamaica Turnpike, in the Town of Hempstead; and

WHEREAS, Cyril E. Marshall, as civil engineer in charge of said improvement, has duly filed his certificate in writing to this Board that the said contractors have duly performed all conditions as required of them by said contract and the work is accepted by him; therefore, be it

RESOLVED, That the said work so performed and materials furnished under the terms of the contract above mentioned be, and the same hereby is, accepted and approved.

Adopted by the Board of Supervisors of Nassau County, N. Y., June 26, 1922.

CORNELIUS E. REMSEN,

Chairman.

Supervisors Burns, Doughty, Painter, Remsen and Thompson voted aye on the foregoing resolution.

The following resolution was offered by Supervisor Doughty:

RESOLVED, That the County Clerk hereby is authorized to purchase one Burroughs Nine Column Duplex Hand Drive Adding Machine, for use in that department, at a cost of Three hundred and seventy-five Dollars ($375.00.)

Adopted by the Board of Supervisors of Nassau County, N. Y., June 26, 1922.

CORNELIUS E. REMSEN,

Chairman.

Supervisors Burns, Doughty, Painter, Remsen and Thompson voted aye on the foregoing resolution.

The following resolution was offered by Supervisor Doughty:

RESOLVED, That the continuing certificate of The National Surety Company in connection with its Bond No. 3237803, in the sum of Two thousand dollars, on behalf of the Nassau & Suffolk Lighting Company to the County of Nassau for the term beginning on June 12, 1922, to June 12, 1923, hereby is approved as required in connection with a franchise and applications for permits to open county roads for service pipes; and

RESOLVED, That the Chairman of this Board endorse said bond so approved.

Adopted by the Board of Supervisors of Nassau County, N. Y., June 26, 1922.

CORNELIUS E. REMSEN,

Chairman.

Supervisors Burns, Doughty, Painter, Remsen and Thompson voted aye on the foregoing resolution.

The following resolution was offered by Supervisor Doughty:

RESOLVED, That the continuing certificate of the Royal Indemnity Company, in connection with a bond Number SX-12152, in the sum of $2000.00 on behalf of the Queens Borough Gas & Electric Company to the County of Nassau for the period to June 24, 1923, hereby is approved as required in connection with applications for permits to open County roads for service pipes; and

RESOLVED, That the Chairman of this Board endorse said bond so approved.

Adopted by the Board of Supervisors of Nassau County, N. Y., June 26, 1922.

CORNELIUS E. REMSEN,

Chairman.

Supervisors Burns, Doughty, Painter, Remsen and Thompson voted aye on the foregoing resolution.

The following resolution was offered by Supervisor Remsen:

RESOLVED, That the deposit of $25.00 on June 21, 1922, by John F. Callahan, of Mineola, in connection with an application for a permit to open that portion of the Jericho Turnpike, at Mineola, for service to the Kiefer building, hereby is directed to be refunded by the County Treasurer from the special highway deposits account of the Board of Supervisors, Supervisor Remsen having reported from an inspection that the replacement has been satisfactorily completed.

Adopted by the Board of Supervisors of Nassau County, N. Y., June 26, 1922.

CORNELIUS E. REMSEN,

Chairman.

Supervisors Burns, Doughty, Painter and Thompson voted aye on the foregoing resolution.

The following resolution was offered by Supervisor Burns:

RESOLVED, That the sum of $42.00 on deposit with the Clerk of this Board from applications for permits to open County roads for service pipes, hereby is directed to be deposited with the County Treasurer and credited to the County Roads' Fund, $18.00 thereof to the Town of North Hempstead, $18.00 to the Town of Hempstead, and $6.00 to the Town of Oyster Bay, for the period from June 19th to and including June 24, 1922.

Adopted by the Board of Supervisors of Nassau County, N. Y., June 26, 1922.

CORNELIUS E. REMSEN,

Chairman.

Supervisors Burns, Doughty, Painter, Remsen and Thompson voted aye on the foregoing resolution.

The following resolution was offered by Supervisor Remsen from the Certificate of Error of the Board of Assessors of the Town of North Hempstead dated June 14, 1922:

WHEREAS, It appears by the Certificate of Error of the Board of Assessors of the Town of North Hempstead, that the assessment appearing against Giovanni Fico in Vol. 1 A, Page 91, School District 4, ½ Acre, for the year 1921, is erroneous, being assessed as having a house thereon at a valuation of $700.00 instead of a vacant lot assessed at a valuation of $200.00; therefore, be it

RESOLVED, That the Receiver of Taxes of the Town of North Hempstead hereby is directed to reduce the assessment as above recited for the year 1921 from $700.00 to $200.00, and accept payment on the same, and charge the difference in adjustment to the Town of North Hempstead when making his returns to the County Treasurer.

Adopted by the Board of Supervisors of Nassau County, N. Y., June 26, 1922.

CORNELIUS E. REMSEN,

Chairman.

Supervisors Burns, Doughty, Painter, Remsen and Thompson voted aye on the foregoing resolution.

The following resolution was offered by Supervisor Remsen from the Certificate of Error of the Board of Assessors of the Town of North Hempstead dated Dec. 15, 1921:

WHEREAS, it appears by the Certificate of Error of the Board of Assessors of the Town of North Hempstead that the assessment appearing against the Lombardy Realty Co., in Vol. 6, Page 93, School Dist. 10, Map of McLain Realty Co., Lots 246, 247, 248 is erroneous for the year 1921, being assessed as having a house thereon at a valuation of $700.00 instead of vacant lots assessed at a valuation of $80.00 each; therefore, be it

RESOLVED, That the Receiver of Taxes of the Town of North Hempstead hereby is directed to reduce the assessment as above recited for the year 1921 from $700.00 to $80 each lot, and accept payment on the same, and charge the difference in adjustment to the Town of North Hempstead when making his returns to the County Treasurer.

Adopted by the Board of Supervisors of Nassau County, N. Y., June 26, 1922.

CORNELIUS E. REMSEN,

Chairman.

Supervisors Burns, Doughty, Painter, Remsen and Thompson voted aye on the foregoing resolution.

The following resolution was offered by Supervisor Remsen:

WHEREAS, It appears by the Certificate of Error of the Board of Assessors of the Town of North Hempstead, that the assessment against David Kemp, in Vol. 1 A, Page 148, School Dist. 7, is erroneous for the year 1921; owing to an erroneous description of the property an assessment of $20,000. was placed against this property instead of $100. for a small parcel; therefore, be it

RESOLVED, That the Receiver of Taxes of the Town of North Hempstead be and hereby is authorized and directed to reduce said assessment hereinbefore referred to from a valuation of $20,000. to a valuation of $100 and reduce tax levied and extended in accordance with such reduction, and the Clerk of this Board file certified copies hereof with the Receiver of Taxes of said Town and with the County Treasurer of Nassau County.

Adopted by the Board of Supervisors of Nassau County, N. Y., June 26, 1922.

CORNELIUS E. REMSEN,

Chairman.

Supervisors Burns, Doughty, Painter, Remsen and Thompson voted aye on the foregoing resolution.

The following resolution was offered by Supervisor Remsen from the Certificate of Error of the Board of Assessors of the Town of North Hempstead dated January 14, 1922:

WHEREAS, it appears by the Certificate of Error of the Board of Assessors of the Town of North Hempstead, that the assessment against the Great Neck Realty Co., in Vol. 1 A, Page 108, School Dist. 7, is erroneous for the year 1921, this parcel was erroneously described as a 4.432 acre parcel, assessed for $2000. instead of a one acre parcel for $1200.; therefore, be it

RESOLVED, That the Receiver of Taxes of the Town of North Hempstead be and hereby is authorized and directed to reduce said assessment hereinbefore referred to from 4.432 acre parcel, $2000. valuation, to one acre parcel, valuation $1200. and reduce tax levied and extended in accordance with such reduction, and the Clerk of the Board of Supervisors file certified copies hereof with the Receiver of Taxes of the Town of North Hempstead and with the County Treasurer of Nassau County.

Adopted by the Board of Supervisors of Nassau County, N. Y., June 26, 1922.

CORNELIUS E. REMSEN,

Chairman.

Supervisors Burns, Doughty, Painter, Remsen and Thompson voted aye on the foregoing resolution.

The following resolution was offered by Supervisor Painter from the petition of John J. McCarthy, by Eugene L. Flanagan, his attorney:

WHEREAS, it appears by the petition of John P. McCarthy that he is and since 1917 was a resident of the City of Glen Cove, Nassau County, New York, which City was incorporated in the year 1917, and

WHEREAS, it appears by said petition and the records in the County Treasurer's Office that he was erroneously assessed and taxed for personal taxes for the years 1918 and 1919 and because of non-payment of said personal taxes, the same was sold to Nassau County under Certificate No. 14387 for 1918 and Certificate no 9802 for 1919.

NOW, THEREFORE, BE IT RESOLVED that the Treasurer of Nassau County be and he hereby is authorized and directed to cancel said tax sales against said petitioner, John P. McCarthy, under Certificate No. 14387 for 1918 and Certificate No. 9802 for 1919, and charge the deficiency thereby created to the Town of Oyster Bay.

Adopted by the Board of Supervisors of Nassau County, N. Y., June 26, 1922.

CORNELIUS E. REMSEN,

Chairman.

Supervisors Burns, Doughty, Painter, Remsen and Thompson voted aye on the foregoing resolution.

The following resolution was offered by Supervisor Remsen from the petition of J. Herbert Ballantine, of Great Neck:

WHEREAS, it appears by the petition of J. Herbert Ballantine, of Great Neck, that he has been assessed on the assessment rolls of the Town of North Hempstead for personal property for the year 1919 in the sum of $25,000; for the year 1921 in the sum of $25,000, and that the tax lien for the tax of 1919 was sold to the County in July, 1921, as appears by Certificate No. 8431; and

WHEREAS, the major part of said assessments are double and erroneous owing to the fact that petitioner has made return for the years mentioned to the State and paid an income tax on the major portion of this personal property; and that the remaining portion of his personal property, his debts and liabilities more than exceed the value of such remaining personal property; therefore, be it

RESOLVED, That the County Treasurer of Nassau County hereby is authorized and directed to cancel said sale to the County for the year 1919, and mark said assessment for the year 1920, "Cancelled by resolution of the Board of Supervisors;" and further

RESOLVED, That the Receiver of Taxes for the Town of North Hempstead hereby is authorized to cancel said assessment for the year 1921 and charge the deficiency hereby created to the Town of North Hempstead, in making his return to the County Treasurer.

Adopted by the Board of Supervisors of Nassau County, N. Y., June 26, 1922.

CORNELIUS E. REMSEN,

Chairman.

Supervisors Burns, Doughty, Painter, Remsen and Thompson voted aye on the foregoing resolution.

The following resolution was offered by Supervisor Doughty from Certificates of Error filed by the Board of Assessors of the Town of Hempstead dated June 19, 1922:

WHEREAS, it appears by the Certificates of Error of the Board of Assessors of the Town of Hempstead, County of Nassau, State of New York, that a certain piece or parcel of land assessed as Lots 1 to 38 inclusive, Map of Lynbrook Manor, in School District No. 13, at $2,400.00, on Pages 440 and 441, Vol. 14 of the Assessment Roll of the Town of Hempstead for the year 1910 is erroneous and should be stricken from said roll, the same piece or parcel of land being assessed to Queens County Water Co., for 2 Acres, at $700.00, on page 67, Vol. 1 of the same roll; also that a certain piece or parcel of land assessed as Lots 1 to 38 inclusive, Map of Lynbrook Manor, in School District No. 13 for $2,400.00, on Pages 90 and 91, Vol. 14 of the Assessment Roll of the Town of Hempstead for the year 1911 is erroneous and should be stricken from said roll, the same piece or parcel of land being assessed to Queens County Water Co., formerly Wm. Hatfield, for 2 Acres, at $700.00, on page 65, Vol. 1 of the same roll; also that a certain piece or parcel of land assessed as Lots 1 to 38 incl., on Map of Lynbrook Manor, in School District No. 13, for $2,400.00, on Pages 90 and 91, Vol. 14 of the Assessment Roll of the Town of Hempstead for the year 1912 is erroneous and should be stricken from said roll, the same piece or parcel of land being assessed to Queens County Water Co., formerly Wm. Hatfield, for 2 Acres, at $700.00, on page 46, Vol. 1 of the same roll; also that a certain piece or parcel of land asssessed as Lots 1 to 38 incl., on Map of Lynbrook Manor, in School District No. 13, for $2,400.00, on Pages 104 and 105, Vol. 14 of the Assessment Roll of the Town of Hempstead for the year 1913 is erroneous and should be stricken from said roll, the same piece or parcel of land being assessed to Queens County Water Co., formerly Wm. Hatfield, for 2 Acres, at $700.00, on page 45, Vol. 1 of the same roll; also that a certain piece or parcel of land assessed as Lots 1 to 38 Incl., on Map of Lynbrook Manor, in School District No. 13, for $2,400.00, on Pages 174 and 175, Vol. 16 of the Assessment Roll of the Town of Hempstead for the year 1914 is erroneous and should be stricken from said roll, the same piece or parcel of land being assessed to Queens County Water Co., formerly Wm. Hatfield, for 2 Acres, at $700.00, on page 49, Vol. 1 of the same roll; also that a certain piece or parcel of land assessed as Lots 1 to 38 Incl., on Map Lynbrook Manor, in School District No. 13, for $2,400.00, on Pages 164 and 165, Vol. 10, of the Assessment Roll of the Town of Hempstead for the year 1915 is erroneous and should be stricken from said roll, the same piece or parcel of land being assessed to Queens County Water Co., formerly Wm. Hatfield, for 2 Acres, at $700.00, on page 48, Vol. 1 of the same roll; also that a certain piece or parcel of land assessed as Lots 1 to 38 Incl., on Map of Lynbrook Land Co., in School District No. 13, for $2,400.00, on Pages 168 and 169, Vol. 10 of the Assessment Roll of the Town

of Hempstead for the year 1916 is erroneous and should be stricken from said roll, the same piece or parcel of land being assessed to Queens County Water Co., formerly W. W. Hatfield, for 2 Acres, at $700.00, on Page 53, Vol. 1 of the same roll; now, therefore, be it

RESOLVED, that the County Treasurer be, and he hereby is, authorized and directed to mark said assessments, taxes and all sales had thereunder, "Cancelled by resolution of the Board of Supervisors," and charge the deficiencies thereby created to the Town of Hempstead.

Adopted by the Board of Supervisors of Nassau County, N. Y., June 26, 1922.

CORNELIUS E. REMSEN,

Chairman.

Supervisors Burns, Doughty, Painter, Remsen and Thompson voted aye on the foregoing resolution.

The following resolution was offered by Supervisor Doughty from the Certificate of Error of the Board of Assessors of the Town of Hempstead dated June 16th, 1922:

WHEREAS, it appears by the Certificate of Error of the Board of Assessors of the Town of Hempstead, that there appears upon the assessment roll of the Town of Hempstead for the year 1921 in Volume 1, page 166, real property described as follows, viz: W. G. Bixby, School District 10, 2 Acres, Real Estate Value $1,700.00—Bounded North by H. V. Holcomb & L. E. Hurley, East by Grand & L. E. Hurley, South by a street, West by August Grim and a street and School Dist. 10; and

WHEREAS, it appears that the above described real property is owned by St Peter's Evangelical Lutheran Church by deed dated July 6, 1921 and recorded in the County Clerk's office on August 2, 1921; and is exempt from taxation under section 4 of the tax law; now, therefore, be it

RESOLVED, that the Receiver of Taxes of the Town of Hempstead, be, and he hereby is authorized and directed to mark said double and erroneous assessment, "Cancelled by resolution of the Board of Supervisors," and charge the deficiency thereby created to the Town of Hempstead.

Adopted by the Board of Supervisors of Nassau County, N. Y., June 26, 1922.

CORNELIUS E. REMSEN,

Chairman.

Supervisors Burns, Doughty, Painter, Remsen and Thompson voted aye on the foregoing resolution.

The following resolution was offered by Supervisor Doughty from Certificates of Error of the Board of Assessors of the Town of Hempstead dated June 10, 1922:

WHEREAS, it appears by the Certificate of Error of the Board of Assessors of the Town of Hempstead that the land assessed to John C. Writenour in School District No. 9, for 1/12 acre, assessed valuation $1,600.00 on pages 270 of Volume 6 for the year 1920 and 321 of Volume 6 for the year 1921, is erroneous and should be stricken from said roll, as the same piece or parcel of land is assessed to Buford Park, for ⅛ acre, at a valuation of $2,200.00 on page 203 of Volume 6 for the year 1921 and $2,500.00 on page 171 of Volume 6 for the year 1920; therefore, be it

RESOLVED, That the County Treasurer of Nassau County hereby is authorized and directed to cancel the said double assessment for the year 1920 as above set forth, and charge the deficiency hereby created to the Town of Hempstead, and further

RESOLVED, That the Receiver of Taxes of the Town of Hempstead hereby is directed to cancel the said assessment for the year 1921 and charge the deficiency hereby created to the Town of Hempstead in making his returns to the County Treasurer.

Adopted by the Board of Supervisors of Nassau County, N. Y., June 26, 1922.

CORNELIUS E. REMSEN,

Chairman.

Supervisors Burns, Doughty, Painter, Remsen and Thompson voted aye on the foregoing resolution.

The following resolution was offered by Suprevisor Doughty from the Certificates of Error of the Board of Assessors of the Town of Hempstead dated June 13, 1922:

WHEREAS, it appears by the Certificate of Error of the Board of Assessors of the Town of Hempstead, that a certain piece or parcel of land assessed to Mary A. Powers, in school District No. 9, for 1/16 Acre, at $400.00, on page 185, Vol. 6 of the Assessment Roll of the Town of Hempstead for the year 1920 is erroneous and should be stricken from said roll, the same piece or parcel of land being assessed to Geo F. A. and Teresa G. Wharton, for 1/7 acre, at $1,400.00, on page 268, Vol. 6 of the same roll; also that a certain piece or parcel of land assessed to Mary A. Powers in School District No. 9 for 1/16 Acre, at $400.00, on Page 219, Vol. 6 of the Assessment Roll of the Town of Hempstead for the year 1921 is erroneous and should be stricken from said roll, the same piece or parcel of land being assessed to Geo. F. A. and Theresa G. Wharton for 1/17 Acre, at $1,400.00, on page 319, Vol. 6 of the same roll; now, therefore, be it

RESOLVED, that the County Treasurer of the County of Nassau be, and he hereby is, authorized and directed to mark said erroneous and double assessment for the year 1920, "Cancelled by resolution of the Board of Supervisors;" and further

RESOLVED, that the Receiver of Taxes of the Town of Hempstead be, and he hereby is, authorized and directed to mark said double and erroneous assessment for the year 1921, "Cancelled by resolution of the Board of Supervisors," and charge the deficiencies thereby created to the Town of Hempstead.

Adopted by the Board of Supervisors of Nassau County, N. Y., June 26, 1922.

CORNELIUS E. REMSEN,

Chairman.

Supervisors Burns, Doughty, Painter, Remsen and Thompson voted aye on the foregoing resolution.

The following resolution was offered by Supervisor Doughty from the Certificate of Error of the Board of Assessors of the Town of Hempstead June 23, 1922:

WHEREAS, it appears by the Certificate of Error of the Board of Assessors of the Town of Hempstead, that a certain piece or parcel of land assessed to Garden City Co., in School District No. 18, for ½ Acre, at $3,500.00, on Page 31, Vol. 12 of the Assessment Roll of the Town of Hempstead for the year 1920 is erroneous and should be stricken from said roll, the same piece or parcel of land being assessed to Gertrude B. Stoddord, for 3/16 Acre, at $5,000.00, on page 25, Vol. 12 of the same roll; now, therefore, be it

RESOLVED, that the County Treasurer of Nassau County, be, and he hereby is, authorized and directed to mark said erroneous and double assessment for the year 1920, "Cancelled by resolution of the Board of Supervisors," and charge the deficiency thereby created to the Town of Hempstead.

Adopted by the Board of Supervisors of Nassau County, N. Y., June 26, 1922.

CORNELIUS E. REMSEN,

Chairman.

Supervisors Burns, Doughty, Painter, Remsen and Thompson voted aye on the foregoing resolution.

The following resolution was offered by Supervisor Doughty from the Certificate of Error of the Board of Assessors dated June 22, 1922:

WHEREAS, it appears by the Certificate of Error of the Board of Assessors of the Town of Hempstead, that a certain piece or parcel of land assessed to Sylvester Abrams of Arrender in School District No. 20, for ⅛ Acre, at $1,500.00, on Page 4, Vol. 10 of the Assessment Roll of the Town of Hempstead for the year 1921 is erroneous and should be stricken from said roll, the same piece or parcel of land being assessed to James Doherty for ¼ Acre, at $1,000.00, on page 21, Vol. 10 of the same roll; now, therefore, be it

RESOLVED, that the Receiver of Taxes of the Town of Hempstead, be, and he hereby is authorized and directed to mark said erroneous and double assessment for the year 1921, "Cancelled by resolution of the Board of Supervisors," and charge the deficiency thereby created to the Town of Hempstead.

Adopted by the Board of Supervisors of Nassau County, N. Y., June 26, 1922.

CORNELIUS E. REMSEN,

Chairman.

Supervisors Burns, Doughty, Painter, Remsen and Thompson voted aye on the foregoing resolution.

The following resolution was offered by Supervisor Doughty from the petition of the Trustees of the Nassau Hebrew Congregation of Rockville Centre, by Abraham Montz, Trustee:

WHEREAS, it appears by the Petition of the Trustees of the Nassau Hebrew Congregation of Rockville Centre, New York, that the property described as lots Two Hundred Thirty-two (232), Two Hundred and Thirty-three, (233), and Two Hundred Thirty-four (234) in Block Five (5), Map of Marion Park, owned by the Bosca Development Company, and assessed at page 203 of Volume 8 of the Assessment Roll of 1921 of the Town of Hempstead to one Ilseman at a valuation of Twenty-two Hundred ($2,200.-00) Dollars, is entitled to an exemption in the sum of Two Thousand ($2,000.00) Dollars by reason of the fact that the said premises since the 5th day of May, 1922, have been owned by the said Nassau Hebrew Congregation of Rockville Centre, New York, and used solely as a residence by the Rabbi of said congregation; now, therefore, be it

RESOLVED, that the Receiver of Taxes of the Town of Hempstead be, and he hereby is, authorized and directed to receive one-eleventh (1/11) of the tax for the second half of the year 1921 upon the said property in full settlement thereof and to mark the said assessment, "Cancelled upon payment of one-eleventh (1/11) of the tax by resolution of the Board of Supervisors, property exempt to extent of Two Thousand ($2,000.00) Dollars.

Adopted by the Board of Supervisors of Nassau County, N. Y., June 26, 1922.

CORNELIUS E. REMSEN,

Chairman.

Supervisors Burns, Doughty, Painter, Remsen and Thompson voted aye on the foregoing resolution.

The following resolution was offered by Supervisor Doughty from the Certificate of Error of the Board of Assessors of the Town of Hempstead dated January 10, 1922:

WHEREAS, it appears by the Certificate of Error of the Board of Assessors of the Town of Hempstead, that the assessment against Christian & H. W. Schmidt, Box 47, Valley Stream, L. I., for the year 1921 in Volume 18, page 97, School District 24, Map No. 7 Royal Land Co., Block 68, lots 432 and 434, is erroneous, these lots being assessed in the field book at $1,400.00, and in transferring the assessment to the permanent roll, the transfer by mistake was made $2,400.00, instead of $1,400.00 as assessed; therefore, be it

RESOLVED, that the Receiver of Taxes of the Town of Hempstead, be, and he hereby is, directed to reduce said erroneous assessment from $2,400.00 to $1,400.00, and accept the payment of the tax on $1,400.00 in full payment thereof, and that the Receiver of Taxes notify the County Treasurer upon receipt of such notice and a copy thereof, with service of a copy hereof, credit Return Real Taxes, Town of Hempstead, 1921, and charge the deficiency thereby created to the Town of Hempstead.

Adopted by the Board of Supervisors of Nassau County, N. Y., June 26, 1922.

CORNELIUS E. REMSEN,

Chairman.

Supervisors Burns, Doughty, Painter, Remsen and Thompson voted aye on the foregoing resolution.

The following resolution was offered by Supervisor Painter:

WHEREAS, it appears by the Certificate of Error of the Board of Assessors of the Town of North Hempstead that the assessment appearing against Allyn Jennings in Vol. No. 3, Page 58, School Dist. No. 7 is erroneous for the year 1921, Map of Great Neck Estates, Sec. D, Lot No. 761, being assessed as having a house thereon at a valuation of $1,500.00 instead of a vacant lot assessed at a valuation of $750.00; therefore, be it

RESOLVED, That the Receiver of Taxes of the Town of North Hempstead hereby is directed to reduce the assessment as above recited for the year 1921 from $1,500.00 to $750.00 and accept payment on the same, and charge the difference in adjustment to the Town of North Hempstead when making his returns to the County Treasurer.

Adopted by the Board of Supervisors of Nassau County, N. Y., June 26, 1922.

CORNELIUS E. REMSEN,

Chairman.

Supervisors Burns, Doughty, Painter, Remsen and Thompson voted aye on the foregoing resolution.

The following resolution was offered by Supervisor Remsen:

WHEREAS it appears by the certificate of error of the Board of Assessors of the Town of Oyster Bay, that a certain piece or parcel of land assessed on Page 249 in Volume 6A of the Assessment Roll of the Town of Oyster Bay for the year of 1920, as Map of B. Dunn, School District 17, Hicksville, Lots 3, 4, 5, 15, 16 and 17, is an erroneous and double assessment, and should be cancelled, as the same land is assessed to Mrs. Alex Limberg at Page 144 of Volume 2A, same roll, bounded north by Mrs. Lauck, east by Highway, south by Mrs. Coupe, and west by Highway, THEREFORE BE IT

RESOLVED that the County Treasurer of Nassau County be, and he hereby is, authorized and directed to cancel said erroneous and double assessment for the year 1920, and mark the same "Cancelled by Resolution of the Board of Supervisors," and charge any deficiency thereby created to the Town of Oyster Bay.

Adopted by the Board of Supervisors of Nassau County, N. Y., June 26, 1922.

CORNELIUS E. REMSEN,

Chairman.

Supervisors Burns, Doughty, Painter, Remsen and Thompson voted aye on the foregoing resolution.

The following resolution was offered by Supervisor Painter:

WHEREAS it appears by the certificate of error of the Board of Assessors of the Town of Oyster Bay, that a certain piece or parcel of land assessed to Townsend Underhill Estate, Oyster Bay, School District 9, 15 acres, bounded north by Oyster Bay Harbor, east by L. I. Railroad, south by O. L. Jones, and west by O. L. Jones, is an erroneous and double assessment, and should be stricken from said roll, the same piece or parcel of land being correctly assessed to the same Estate on the same page of the same roll, as a 20 acre parcel, THEREFORE BE IT

RESOLVED that the County Treasurer of Nassau County be, and the hereby is, authorized and directed to cancel said erroneous and double assessment for the year 1920, and mark the same "Cancelled by Resolution of the Board of Supervisors," and charge any deficiency thereby created to the Town of Oyster Bay.

Adopted by the Board of Supervisors of Nassau County, N. Y., June 26, 1922.

CORNELIUS E. REMSEN,

Chairman.

Supervisors Burns, Doughty, Painter, Remsen and Thompson voted aye on the foregoing resolution.

The following resolution was offered by Supervisor Painter:

WHEREAS it appears by the certificate of error of the Board of Assessors of the Town of Oyster Bay, that a certain piece or parcel of land assessed to William C. Geiger in School District 22, Farmingdale, ⅛ acre, bounded north by John Schewer, east by Elizabeth Street, south by J. H. Doud Est., and west by Joseph Botto, is erroneous and double, and should be stricken from said roll, the same piece or parcel of land being correctly assessed to John Hyatt on page 124 of the same roll, THEREFORE BE IT

RESOLVED that the County Treasurer of Nassau County be, and he hereby is authorized and directed to cancel said erroneous and double assessment for the year 1920, and mark the same "Cancelled by Resolution of the Board of Supervisors" and charge any deficiency thereby created to the Town of Oyster Bay.

Adopted by the Board of Supervisors of Nassau County, N. Y., June 26, 1922.

CORNELIUS E. REMSEN,

Chairman.

Supervisors Burns, Doughty, Painter, Remsen and Thompson voted aye on the foregoing resolution.

The following resolution was offered by Supervisor Painter:

WHEREAS it appears by the certificate of Error of the Board of Assessors of the Town of Oyster Bay, that a certain piece or parcel of land assessed to Joseph Podsiadlo in School District 20, (Bethpage) as 18 acres for $1,800.00, no boundaries, in Volume 2A, at Page 155 of the Assessment Roll of the Town of Oyster Bay for the year of 1920, is erroneous and double, and should be stricken from said roll, the same piece or parcel of land being correctly assessed to Joseph Podsiadlo in a 30 acre parcel in School District 21, at Central Park, THEREFORE BE IT

RESOLVED that the County Treasurer of Nassau County be, and he hereby is, authorized and directed to cancel said erroneous and double assessment for the year 1920, and mark the same "Cancelled by Resolution of the Board of Supervisors," and charge any deficiency thereby created to the Town of Oyster Bay.

Adopted by the Board of Supervisors of Nassau County, N. Y., June 26, 1922.

CORNELIUS E. REMSEN,

Chairman.

Supervisors Burns, Doughty, Painter, Remsen and Thompson voted aye on the foregoing resolution.

The following resolution was offered by Supervisor Painter:

WHEREAS, it appears by the certificate of error of the Board of Assessors of the Town of Oyster Bay, that a certain piece or parcel of land assessed to Herman Kolkenback in School District 22, Farmingdale, 2½ acres, bounded north by Philip Denton, east by Main Street, south by Public School and west by T. Murphy, in Volume 4A at Page 131 of the Assessment Roll of the Town of Oyster Bay for the year of 1920, is an erroneous and void assessment, as the property belongs to Joint Union Free School District 22, and is used exclusively for school purposes, and should be exempt from taxation, THEREFORE BE IT

RESOLVED that the County Treasurer of Nassau County be, and he hereby is, authorized and directed to cancel said erroneous assessment of the year 1920, and mark the same "Cancelled as exempt property" and charge any deficiency thereby created by the Town of Oyster Bay.

Adopted by the Board of Supervisors of Nassau County, N. Y., June 26, 1922.

CORNELIUS E. REMSEN,

Chairman.

Supervisors Burns, Doughty, Painter, Remsen and Thompson voted aye on the foregoing resolution.

The following resolution was offered by Supervisor Remsen:

WHEREAS it appears by the receipted tax bill that the 1912 tax on lots 11 to 22 inclusive, in Block 19, Map of Westbury Hills, was duly paid to the County Treasurer on June 22nd, 1915, and

WHEREAS the records for that year were not properly stamped paid in the Assessment Roll, and

WHEREAS lots 11 to 22 inclusive, in Block 19, Map of Westbury Hills, were thereafter in the tax sale of 1916 erroneously sold for said unpaid tax, together with the unpaid taxes of 1913 to 1916 inclusive, under certificate numbers 6288 to 6299 inclusive, THEREFORE BE IT

RESOLVED, that the Treasurer of the County of Nassau be, and he hereby is empowered and directed to reduce the amount for which lots 11 to 22 inclusive in Block 19, Map of Westbury Hills were sold for at that sale by subtracting therefrom the amount of tax as extended in the Return Book for that year against these lots, which amount was paid on June 22nd, 1915, and to refund to the tax sale purchaser this difference.

Adopted by the Board of Supervisors of Nassau County, N. Y., June 26, 1922.

CORNELIUS E. REMSEN,

Chairman.

Supervisors Burns, Doughty, Painter, Remsen and Thompson voted aye on the foregoing resolution.

The following resolution was offered by Supervisor Painter:

WHEREAS it appears by the certificate of error of the Board of Assessors of the Town of Oyster Bay, that a certain piece or parcel of land assessed to Ethel Schoverling in School District 6, Bayville, on Page 68 in Volume 1A of the 1920 Assessment Roll of the Town of Oyster Bay, bounded north by Cemetery, east by Loew, south by De Loach, west by Jenson, is an erroneous and void assessment, as no such property exists in Bayville, THEREFORE BE IT

RESOLVED that the County Treasurer of Nassau County be, and he hereby is, authorized and directed to cancel said erroneous assessment for the year 1920, and mark the same "Cancelled by Resolution of the Board of Supervisors," and charge any deficiency thereby created to the Town of Oyster Bay.

Adopted by the Board of Supervisors of Nassau County, N. Y., June 26, 1922.

CORNELIUS E. REMSEN,

Chairman.

Supervisors Burns, Doughty, Painter, Remsen and Thompson voted aye on the foregoing resolution.

The following resolution was offered by Supervisor Painter:

WHEREAS lots 9 and 10, in Block 56, Map of New York Exchange and Investment Co. Section No. 1, Oyster Bay, were sold and deeded to one Frank McCahill, as part 1, of the Property Sale Catalogue, May 12th, 1917, having been previously sold and deeded to the County of Nassau for the unpaid taxes of 1906 and 1907. The taxes of the years 1908, 1910, 1911, 1912, 1913, 1914, 1915 and 1916, having been merged in the County's fee, or excluded from taxation by virtue of sale to the County, and

WHEREAS lot 10, Block 56, Map of New York Exchange and Investment Co. Section 1, Oyster Bay, had previous to the sale of 1906 and 1907 taxes been rejected from sale for 1905, and

WHEREAS the intent was to convey to Frank McCahill all interest held by the County of Nassau to such lots, now therefore be it

RESOLVED that the County Treasurer be, and he hereby is directed to mark all items against the above lots for the years 1908, 1910, 1911, 1912, 1913, 1914, 1915 and 1916 and against lot 10, for the year 1905, shown to have been rejected from sale, merged in fee, or excluded from tax roll "Cancelled by Resolution of the Board of Supervisors."

Adopted by the Board of Supervisors of Nassau County, N. Y., June 26, 1922.

CORNELIUS E. REMSEN,

Chairman.

Supervisors Burns, Doughty, Painter, Remsen and Thompson voted aye on the foregoing resolution.

The following resolution was offered by Supervisor Painter:

WHEREAS, by resolution of April 27th, 1917, the County Treasurer was authorized to sell all unsold property scheduled in the catalogue of property advertised to be sold April 24th, 1917, at the best price obtainable, not less than one dollar per lot, and

WHEREAS, pursuant to said resolution and the provisions of subsequent resolutions he has sold numerous of the above and similar lots to various purchasers; in cases where the County has taken deeds quitclaiming and conveying any and all interest of the County to date in such lots, and in cases where the purchase by the County was merely in the form of certificates of sale, such certificates have been assigned upon the payment of one dollar per lot, which included the cancellation of all subsequent taxes "Excluded" from the rolls or "Merged" with the County's lien as held through the certificates of sale, and

WHEREAS, it is shown by the petition of Charles H. Wiltsie, by his attorneys Messrs. Hurley & Southard, that the said petitioner, Charles H. Wiltsie, did purchase and receive from the County certificates of sale for the unpaid 1915 taxes on a large number of lots on the Map of Property of Sarah S. Dexter, Town of Oyster Bay, and that the petitioner paid the amount of the open 1916 taxes to the County, and

WHEREAS it appears that the County still holds certain other certificates of sale on these same lots, and that certain other years taxes appear "Merged" or "Excluded," and

WHEREAS, the petitioner is willing to continue the payment of subsequent years taxes on these lots, provided that he is able to obtain a marketable title to the same, which he is unable to do until the further certificates held by the County, and the taxes now marked "Merged" or "Excluded" are cancelled or assigned, and

WHEREAS, the said Charles H. Wiltsie, of Rochester, N. Y., has made an offer to purchase such further claims of the County at One dollar per lot, which is the same price as has been paid for the entire County's claim of many similar lots, and

WHEREAS, this Board deems it the best policy in the interest of the County of Nassau to restore to the assessment rolls property now excluded in order that a prior tax sale purchaser, or a fee owner may be induced to pay all future accruing taxes thereon, NOW THEREFORE BE IT

RESOLVED, that the County Treasurer be, and he hereby is authorized and directed to accept the said offer of Charles H. Wiltsie to purchase the liens on the said lots at One dollar per lot, and upon payment of the purchase price to assign and deliver the certificates of sale, series of 1917, and convey any and all interest to date of the County in such lots, marking all subsequent assessments which are now marked "Merged" or "Excluded" "Cancelled by Resolution of the Board of Supervisors," said lots being in detail as follows: 1 to 35 inclusive, Block 10; 1 to 37 incusive, Block 11; 1 to 39 inclusive, Block 12; 1 to 21 inclusive, Block 13; 1 to 10 inclusive, Block 16; 26 to 28, Block 16; 51 to 56 inclusive, Block 17; 1 to 50 inclusive, Block 18; 1 to 21 inclusive, 23 to 28 inclusive, 43 to 56 inclusive, Block 19; 1 to 28 inclusive, Block 29; 1 to 63 inclusive, Block 43; 1 to 67 inclusive, Block 44; 1 to 71 inclusive, Block 45, 1 to 37 inclusive, Block 46.

Adopted by the Board of Supervisors of Nassau County, N. Y., June 26, 1922.

CORNELIUS E. REMSEN,

Chairman.

Supervisors Burns, Doughty, Painter, Remsen and Thompson voted aye on the foregoing resolution.

The following resolution was offered by Supervisor Painter:

WHEREAS by resolution of April 27th, 1917, the County Treasurer was authorized to sell all unsold property scheduled in the catalogue of property advertised to be sold on April 24th, 1917, being property acquired by the County for the unpaid 1906, 1907, 1910, 1911 and 1912 taxes, at the best price obtainable, not less than one dollar per lot, and

WHEREAS, pursuant to said resolution he has sold numerous lots at one dollar per lot, such sale including all the interest of the County to date in such lots: and

WHEREAS, Messrs. Andrew Manelski and J. Beverly Dubose are the owners of certificates of sale purchased for the unpaid 1910-1911-1912 taxes on certain lots on the Map of Forgie and Shields, Town of Oyster Bay, against which lots subsequent years taxes have been merged in the County fee or excluded from the rolls, and

WHEREAS, This Board deems it for the best interests of the County to take such steps as may be necessary to restore such lots to the assessment rolls that the County may derive an income from such properties and that the tax sale purchasers may be induced to continue the payment of future years taxes thereon, and

WHEREAS, the merged and excluded taxes must be cleared of record before the tax sale purchasers can proceed to obtain a marketable title, and thus be induced to continue the payment of taxes, NOW THEREFORE BE IT

RESOLVED that the Treasurer of Nassau County be, and he is hereby authorized to mark all assessments against the following lots, which are now marked "Merged in the fee" or "Excluded" from the tax rolls subsequent to the year 1912, "Cancelled by Resolution of the Board of Supervisors," the lots in detail being as follows: 1 to 96 inclusive, 106 108 to 167 inclusive, 170 to 177 inclusive, 181 to 183 inclusive, 188 to 196 inclusive, 204 to 447 inclusive, 456, 467 to 483 inclusive, 499 to 507 inclusive, Plots A to H inclusive, three parcels facing on Park Road.

Adopted by the Board of Supervisors of Nassau County, N. Y., June 26, 1922.

CORNELIUS E. REMSEN,

Chairman.

Supervisors Burns, Doughty, Painter, Remsen and Thompson voted aye on the foregoing resolution.

The following resolution was offered by Supervisor Remsen:

WHEREAS by resolution of April 27th, 1917, the County Treasurer was authorized to sell all unsold property scheduled in the catalogue of property advertised to be sold on April 24th, 1917, at the best price obtainable, not less than one dollar per lot, and

WHEREAS pursuant to said resolution he has sold to various parties certain lots on the Map of New Cassel Suburban Home Company at One dollar per lot, and

WHEREAS the County now holds certificates of certain other lots on the said Map of New Cassel Suburban Home Company, sold to Nassau County for the unpaid taxes of 1915, and

WHEREAS one Jacob Kohn, of Hempstead, N. Y., has made an offer to purchase various and sundry lots on the said Map of New Cassel, at the same price, to wit: One dollar per lot, as was paid for similar lots in the sale of April 24th, 1917, NOW THEREFORE BE IT

RESOLVED that the County Treasurer of Nassau County be, and he hereby is authorized and directed to accept said offer of Jacob Kohn

to purchase the certificates of sale on the following lots on the Map of New Cassel at One dollar per lot, and upon payment of the purchose price to assign and deliver the certificates of sale, series of 1915, and convey any and all interest to date of the County in said lots, said lots being in detail as follows: Block 14, lots 10, 11, 12, 19 to 30 inclusive; Block 33, lots 1 to 8 inclusive; and BE IT FURTHER

RESOLVED that the Treasurer of Nassau County be, and he is hereby directed to mark all assessments, which are now marked "Merged" in the fee or "Excluded" from the tax rolls subsequent to the year 1915, for which year the County of Nassau took tax certificates "Cancelled by Resolution of the Board of Supervisors."

Adopted by the Board of Supervisors of Nassau County, N. Y., June 26, 1922.

CORNELIUS E. REMSEN,

Chairman.

Supervisors Burns, Doughty, Painter, Remsen and Thompson voted aye on the foregoing resolution.

The following resolution was offered by Supervisor Remsen:

WHEREAS by resolution of April 27th, 1917, the County Treasurer was authorized to sell all unsold property scheduled in the catalogue of property advertised to be sold April 24th, 1917, at the best price obtainable not less than $1.00 per lot, and

WHEREAS pursuant to said resolution, he has sold to various parties certain lots on the Map of New Cassel Suburban Homes Company, at $1.00 per lot, and

WHEREAS the County now holds a deed of certain other lots on said map sold to Nassau County for the unpaid 1913 and 1914 taxes, which deed is dated May 6th, 1918, and

WHEREAS one Jacob Kohn, of Hempstead, N. Y., has made an offer to purchase various and sundry lots on the Map of New Cassel Suburban Homes Company at the same price, to wit, $1.00 per lot, as was paid for similar lots in the sale of April 24th, 1917, NOW THEREFORE BE IT

RESOLVED that the County Treasurer be, and he hereby is authorized and directed to accept said offer of Jacob Kohn to purchase the following named lots, namely, lot 9 in Block 14, lots 24 to 32 inclusive, and lot 36 in Block 116, and lot 9 in Bock 126, on the said Map of New Cassel Suburban Homes Company, at $1.00 per lot, and upon payment of the purchase price to execute and deliver a quit-claim deed conveying any and all interest to date of the County in said lots, and BE IT FURTHER

RESOLVED that the Treasurer of Nassau County be, and he hereby is directed to mark all assessments which are now marked "Merged in the Fee," or "Excluded" from the Tax Rolls subsequent to the year 1913, for which year the County of Nassau took title "Cancelled by Resolution of the Board of Supervisors" and BE IT FURTHER

RESOLVED that the Treasurer of the County of Nassau be, and he is hereby directed to mark all open items prior to 1913 now marked "Sold to the County" or to the Town, or "Merged in the Fee," or "Excluded," or "Rejected from the Tax Rolls"—"Cancelled by Resolution of the Board of Supervisors."

Adopted by the Board of Supervisors of Nassau County, N. Y., June 26, 1922.

CORNELIUS E. REMSEN,

Chairman.

Supervisors Burns, Doughty, Painter, Remsen and Thompson voted aye on the foregoing resolution.

The following resolution was offered by Supervisor Painter:

WHEREAS it appears by the certificate of error of the Board of Assessors of the Town of Oyster Bay, and by the petition filed by O. Edward Payne, member of the firm of Payne, Wood & Littlejohn, attornews for the heirs of George H. Townsend Estate, that 48½ acres of the 86 acre assessment to George H. Townsend Estate, at Glenwood, in School District 1, bounded north by Highway, east by Highway, south by Highway and west by Berner, for the year 1919 in Index Volume 1, at Page 13, is an erroneous and double assessment, as the same land is included in assessments to Matilde Spurge, L. K. White, and B. F. Stearns on the same Roll, and

WHEREAS the tax on the full acreage assessment was paid to the Treasurer of Nassau County under protest on July 2nd, 1921, as is shown on Cash Slip K—2627, THEREFORE BE IT

RESOLVED that the County Treasurre be, and he hereby is empowered and directed to cancel that portion of the double assessment certified to by the Board of Assessors, and to refund to the petitioner $329.31, which is the proportionate part of the tax paid on the double and erroneous assessment, and

WHEREAS it appears by the certificate of error of the Board of Assessors that the same condition exists in 1920, except that payment has not been made on the double and erroneous 48½ acre parcel, since apportioned and assessed to George H. Townsend Estate, at Glenwood, in School District 1, bounded north by Highway, east by Highway, south by Highway, and west by Berner, on Page 200 A in Sales Book No. 1 of the Town of Oyster Bay for the year 1920, THEREFORE BE IT

RESOLVED that the County Treasurer be, and he hereby is empowered and directed to mark said erroneous and double assessment for the year 1920 "Cancelled by Resolution of the Board of Supervisors" and to charge the total deficiency of the years 1919 and 1920 thereby created to the Town of Oyster Bay.

Adopted by the Board of Supervisors of Nassau County, N. Y., June 26, 1922.

CORNELIUS E. REMSEN,

Chairman.

Supervisors Burns, Doughty, Painter, Remsen and Thompson voted aye on the foregoing resolution.

The following resolution was offered by Supervisor Doughty:

WHEREAS at a public auction of land heretofore struck down to the County of Nassau, at a tax sale held in December, 1909, such auction having taken place on April 24th, 1917, one Frank Hammill, of Valley Stream, purchased the east ½ of lot 5 in Block 81, Map of the Royal Land Company No. 6, District 13, Town of Hempstead, for the sum of $7.50, and

WHEREAS the said Frank Hammill has been unable to locate said lot, the filed Map No. 6 of the Royal Land Company showing no such lot as existent, NOW THEREFORE BE IT

RESOLVED that the County Treasurer be authorized and directed to cancel such purported sale to Frank Hammill, together with the deed issued to him, and refund the sum of $7.50 erroneously accepted in payment of the lot which was non-existent.

Adopted by the Board of Supervisors of Nassau County, N. Y., June 26, 1922.

Supervisors Burns, Doughty, Painter, Remsen and Thompson voted aye on the foregoing resolution.

At 12:30 P. M. on motion, seconded and carried, the Chairman adjourned the meeting to Monday, July 3, 1922, at 10 o'clock in the morning.

Adjourned.

JESSE MERRITT,

Clerk.

TWENTY-EIGHTH MEETING

July 3, 1922.

A regular meeting of the Board of Supervisors convened in its Chambers in the Court House on Monday, July 3, 1922, at 10 o'clock in the morning.

The Meeting was called to order by Supervisor Remsen, the Chairman of the Board.

Roll called by the Clerk;

Present, Supervisors Burns, Doughty, Painter, Remsen and Thompson.

Absent, Supervisor Smith.

The minutes of the previous meeting were approved as read on motion duly made and carried.

Sheriff Smith reported 24 men and 3 women in the Jail for the week ending July 2, 1922; 28 for the same week of the past year.

Report ordered filed.

A communication was received from the Clear Stream Taxpayers' Association regarding their protest under date of May 6, 1922 against the misuse of County highways by owners of motor trucks with damaged tires.

Referred to the Clerk of the Board to inform them that the matter was referred to the State Highway Department.

A communication was received from the State Board of Charities, Albany, New York, with copy of Chapter 546 of the Laws of 1922 constituting Article 7-B of the General Municipal Law, notifying the Board that under this statute a board of supervisors may transfer to the county board of child welfare the present powers and duties of poor law officers in relation to dependent children.

The papers were ordered filed.

A communication was received from the Incorporated Village of Rockville Centre, by George S. Utter, Village Clerk, that the Board of Trustees are desirous of ascertaining what plans and progress is being made toward the improvement of the proposed Pipe line Boulevard through the Village.

The Clerk was directed to inform the Village Clerk that the information must be obtained from the State Highway Commission.

A report with Certificate of Inspection was filed by The Travelers Engineering and Inspection Division, Indemnity Company, of the Boilers located in the Jail Building, County Court House, at Mineola, under date of June 27, 1922.

Report read and Certificate directed to be filed with the Chief Engineer.

An application was filed by Gladys Knecht, of Mineola, for the position of Telephone Operator in the Court House service.

Application read and ordered filed for future reference.

A communication was received from the Nassau County Mosquito Extermination notifying the Board of the reappointment of Mrs. Margery F. Reid as Secretary, subject to the Supervisors' approval;

Whereupon Supervisor Remsen offered the following resolution:

RESOLVED, That the action of the Nassau County Mosquito Extermination Commission in reappointing Mrs. Margery F. Reid, on June 7, 1922 as Secretary hereby is ratified and approved.

Adopted by the Board of Supervisors of Nassau County, N. Y., July 3, 1922.

CORNELIUS E. REMSEN,

Chairman.

Supervisors Burns, Doughty, Painter, Remsen and Thompson voted aye on the foregoing resolution.

A petition signed by fifteen citizens of Valley Stream, in the Town of Hempstead, was filed requesting that one Hubbard Russell be directed to remove his trucks and cars from the sidewalk on and along the Merrick Road, near Cornell's Pond, at Valley Stream.

The Clerk was directed to inform the petitioners that Supervisor Doughty has interviewed Mr. Russell on the matter and that the Motor Cycle Officers have been directed to prevent any further tresspass.

At 11 o'clock A. M., the time duly fixed by the Board of Supervisors to receive bids for furnishing and laying a 12 inch Vitrified Pipe Storm Water Drain for the drainage of West Broadway, at Woodmere, was, in accordance with the request of the County Engineer, deferred for one half hour.

A request was made by Frank Hammill, Probation Officer of Nassau County, for permission to appoint an Assistant Probation Officer from the State Civil Service eligible list at a salary of $2,000.00 per annum;

Whereupon Supervisor Doughty offered the following resolution:

RESOLVED, That the Probation Officer of Nassau County hereby is authorized to appoint an Assistant Probation Officer in connection with the duties of his office in Nassau County at a salary of Two thousand Dollars, ($2,000.00), per annum from July 15, 1922.

Adopted by the Board of Supervisors of Nassau County, N. Y., July 3, 1922.

CORNELIUS E. REMSEN,

Chairman.

Supervisors Burns, Doughty, Painter, Remsen and Thompson voted aye on the foregoing resolution.

The Hon. William W. Cocks, of Westbury, Long Island, appeared before the Board regarding the trimming of trees on and along the County Roads.

Supervisor Doughty informed Mr. Cocks that after an inspection the trees would be trimmed accordingly.

At 11:30 A. M., the Chairman then proceeded to open the bids filed for the construction of a 12 inch Vitrified Pipe Storm Water Drain for the drainage of West Broadway, at Woodmere, as advertised to be received at 11 A. M. and the time so extended:

The estimated quantities as filed by the County Engineer are as follows:

1455 lineal feet 12 inch Vit. Pipe, complete;
1 Manhole;
3 Catch Basins;
50 lin. ft. Concrete Cover, complete.

The bid of Charles H. Parks, of Inwood, was the only one received.

The following resolution was offered by Supervisor Doughty on his motion to award the contract:

RESOLVED, That the bid of Charles H. Parks, of Inwood, L. I., duly deposited with this Board for the construction of a 12 inch Vitrified Storm Drain for the drainage of West Broadway, at Woodmere, in accordance with the advertisement therefor, hereby is accepted at the following prices:

For Concrete Cover, Complete, One and 20/100 Dollars, ($1.20), per lineal foot;

For furnishing and laying 12 inch Vit. pipe, complete, Two and 45/100 Dollars, ($2.45), per lineal foot;

For Catch Basins or Manholes, as per plan, complete, Eighty Dollars, ($80.00), each;

and further

RESOLVED, That the Chairman be, and he hereby is, authorized to execute said contract, and same shall be attested by the Clerk of said Board, upon the endorsement thereon by certificate of the County Treasurer, countersigned by the County Comptroller that there is available and unexpended in the road fund said amount for the execution of said contract.

Adopted by the Board of Supervisors of Nassau County, N. Y., July 3, 1922.

CORNELIUS E. REMSEN,

Chairman.

Supervisors Burns, Doughty, Painter, Remsen and Thompson voted aye on the foregoing resolution.

The following resolution was offered by Supervisor Doughty:

RESOLVED, That the estimate of Charles H. Parks, of Inwood, L. I., for repairing, reconstructing a storm drain, pipes, etc., and constructing a concrete gutter on that portion of Sheridan Boulevard, a county road, at Inwood, in the Town of Hempstead, hereby is accepted at a cost of One thousand two hundred ninety five Dollars, ($1,295.00), in accordance with the following:

Cleaning Storm drain on Sheridan Boulevard, from the outlet to Bayview Avenue, approximately 1,700 feet;

Repairing and relaying Pipes where necessary; furnish all sheath piling;

Repair, reconstruct and furnish new covers where necessary ten catch basins on Sheridan Boulevard and Bayview Avenue;

Place a concrete flag block around Basins to hold and protect covers.

Lay about 25 feet of concrete gutter around basin at the corner of Sheridan Boulevard and Bayview Avenue, to protect basin and sand washing into drain;

all of the above work to be done under the supervision and direction of of the County Engineer;

Adopted by the Board of Supervisors of Nassau County, N. Y., July 3, 1922.

CORNELIUS E. REMSEN,

Chairman.

Supervisors Burns, Doughty, Painter, Remsen and Thompson voted aye on the foregoing resolution.

The following resolution was offered by Supervisor Thompson on his motion approving the bond of the contractors filed with the final payment due to the contractors on THE LONG BEACH BRIDGE construction, at Long Beach, in the Town of Hempstead:

WHEREAS, the John T. Brady & Company have completed their contract for the construction of The Long Beach Bridge and said Bridge has been formally accepted by the Board of Supervisors on behalf of the County; and

WHEREAS, owing to a provision of said contract requiring the removal of the old bridge structure the final payment would not be payable until on or before thirty days (30) after said structure has been certified as removed; and

WHEREAS, said John T. Brady & Company is desirous of having the County pay to it the unpaid balance under said contract and for extra work in connection therewith and has offered to furnish a bond in the sum of $125,000.00 to indemnify the said County and the Board of Supervisors of and from all actions, costs and damages for or by reason of any liens or orders for payment of money which may be filed on or before the 19th day of July, 1922, for labor or material performed or furnished in the erection of said bridge or any part thereof or any extra work in connection therewith for which said final payment is being held to indemnify the County against; now, therefore, be it

RESOLVED, that the Board accept on behalf of the County said bond in lieu of withholding said final payment; and further

RESOLVED, that the bond of John E. Dordan in the sum of $125,000.00 be and the same is approved as to form and sufficiency and the Comptroller be authorized to make said final payment.

Adopted by the Board of Supervisors of Nassau County, N. Y., July 3, 1922.

CORNELIUS E. REMSEN,

Chairman.

IN RE LONG BEACH BRIDGE:

An agreement, signed by John E. Dordan, President of the John T. Brady & Company under date of June 26, 1922, was filed to modify the contract between the County and them for the construction of THE LONG BEACH BRIDGE, over Wreck Lead and bearing date November 18, 1920, by providing that Article C. C., page 8 of said contract, be waived, thereby permitting the Board to release the final payment upon presentation of the Engineer's Certificate certifying that the work covered by the contract has been completed in accordance with the plans and specifications and is entirely satisfactory.

Supervisors Burns, Doughty, Painter, Remsen and Thompson voted aye on the foregoing resolution.

Sheriff Smith appeared before the Board for permission to purchase supplies as equipment to mark County roads with circles or stations for the traffic officers in regulating traffic.

Supervisor Painter reported that he had secured an estimate from the Art Metal Construction Company for the construction of metal partitions for the offices of the Probation Officer and the Children's Court as recommended by the County Judge and in accordance with the authority of the Board on June 19, 1922.

The following resolution was offered by Supervisor Painter on his motion:

RESOLVED, That the estimate of the Art Metal Construction Company of 369 Broadway, New York City, N. Y., agreeing to furnish and install one hollow metal interior door with trim, buck and butts and jamb, including glass hardware and marble plinth blocks, for the Department of Court Clerk, in the south addition to the Court House, hereby is accepted at the quoted price of $295.00 in accordance with the blue print drawing submitted with bid and recommended by the Superintendent of Buildings; and

RESOLVED, That the installation of the wooden railing in the office of the Clerk of the Court hereby is authorized to be performed by Carpenter Miller from material on hand in the Court House and under the supervision of the Superintendent of Buildings.

Adopted by the Board of Supervisors of Nassau County, N. Y., July 3, 1922.

CORNELIUS E. REMSEN,

Chairman.

Supervisors Burns, Doughty, Painter, Remsen and Thompson voted aye on the foregoing resolution.

The following resolution was offered by Supervisor Remsen:

RESOLVED, That the Sheriff of Nassau County hereby is authorized to employ four men as deputies on Monday, July 3, 1922, at the rate of $5.00 each, at the Mineola Fair Grounds for police duty at the Society Benefit Circus.

Adopted by the Board of Supervisors of Nassau County, N. Y., July 3, 1922.

CORNELIUS E. REMSEN,

Chairman.

Supervisors Burns, Doughty, Painter, Remsen and Thompson voted aye on the foregoing resolution.

The following resolution was offered by Supervisor Doughty:

RESOLVED, That the action of the Sheriff of Nassau County in appointing Leo Burns for service on June 24 and 25th, 1922, and John Sullivan on June 25th and 26th, 1922, to guard William Creasy, a prisoner in the Nassau County Jail, hereby is ratified and approved at the rate of $5.00 each per day for such service.

Adopted by the Board of Supervisors of Nassau County, N. Y., July 3, 1922.

CORNELIUS E. REMSEN,

Chairman.

Supervisors Burns, Doughty, Painter, Remsen and Thompson voted aye on the foregoing resolution.

The following resolution was offered by Supervisor Doughty:

RESOLVED, That the Contract bond of the Standard Bitulithic Company in the sum of $22,990.00, to the County of Nassau in connection with the improvement of Grand Avenue, a county road, at Baldwin, from the curb line of Baldwin Avenue north to the present new pavement, with asphaltic concrete pavement, hereby is approved; and

RESOLVED, That the Chairman of this Board hereby is directed to endorse said bond so approved.

Adopted by the Board of Supervisors of Nassau County, N. Y., July 3, 1922.

CORNELIUS E. REMSEN,

Chairman.

Supervisors Burns, Doughty, Painter, Remsen and Thompson voted aye on the foregoing resolution.

The following resolution was offered by Supervisor Doughty:

WHEREAS, by resolution of May 22, 1922, the Sheriff was authorized, in accordance with the request of the County Clerk, to appoint an additional Court Officer from the list of the State Civil Service Commission; therefore, be it

RESOLVED, That the action of the said Sheriff in appointing Edward F. Meaney, of Freeport, on June 1st, 1922, as said Court Officer or attendant, hereby is ratified and approved at a salary of Eighteen hundred Dollars, ($1,800.00), per annum.

Adopted by the Board of Supervisors of Nassau County, N. Y., July 3, 1922.

CORNELIUS E. REMSEN,

Chairman.

Supervisors Burns, Doughty, Painter, Remsen and Thompson voted aye on the foregoing resolution.

The following resolution was offered by Supervisor Doughty:

RESOLVED, That the County Treasurer of Nassau County hereby is authorized and directed to refund the following deposits from the special highway deposits account of the Board of Supervisors, in the following amounts:

$50.00 on May 15, 1922 by John Muller, of Inwood, in connection with an application for a permit to open Bayview Avenue, at Inwood;

$50.00 on June 2, 1922 by E. R. Johns, of Baldwin, to open Grand Avenue, for service to property No. 232, at Baldwin;

$25.00 on April 26, 1922 by E. W. Bamford, of Roosevelt, in connection with permit issued on April 19, 1922 open Nassau Road at Roosevelt;

$25.00 on June 15, 1922 by Paul Boggs, of Baldwin, to open Grand Avenue, 150 feet south of the Merrick Road, at Baldwin;

$25.00 on June 12, 1922 by Smith & Loughran, of Freeport, to open Grand Avenue, opposite Gold Club, at Baldwin;

$25.00 on March 24, 1922 by Martin Joseph, Pres. Controlling Realty Corporation, 245 West 34th St., N. Y. City, open Long Beach Road, Rockville Centre;

From the deposit of $50.00 on June 6, 1922, deduct the sum of $10.00 in connection with opening made by J. S. Simonson, of Lynbrook, in west side of Atlantic Avenue, at Lynbrook; amount so deducted to be credited by the County Treasurer to the County road Fund of the Town of Hempstead;

From the deposit of $50.00 on June 7, 1922 by the Dean Ferris, Inc., of Rockville Centre, deduct the sum of $10.00 in connection with permit issued to open East Main Street, at East Rockaway; the amount so deducted to be credited to the County Roads Fund of the Town of Hempstead;

From the deposit of $50.00 on May 1st, 1922 by Mrs. Anna B. Bramner of Lynbrook, deduct the sum of $10.00 in connection with opening made in Broadway, at Lynbrook; the amount so deducted to be credited to the County Roads Fund of the Town of Hempstead;

Adopted by the Board of Supervisors of Nassau County, N. Y., July 3, 1922.

CORNELIUS E. REMSEN,

Chairman.

Supervisors Burns, Doughty, Painter, Remsen and Thompson voted aye on the foregoing resolution.

The following resolution was offered by Supervisor Doughty:

WHEREAS, On the 3rd day of April, 1922, a contract was entered into by and between the County of Nassau and Both & Weston, of Inwood, as Contractors, for improving that portion of the Long Beach Road, beginning at the Barnum Island Bridge and running north about 300 feet of the First Bridge at Long Beach, and patching the remainder of the Long Beach Road, in the Town of Hempstead; and

WHEREAS, Raymond E. Martin, as Civil Engineer in charge of said improvement, has duly filed his certificate in writing to this Board that the said contractors have duly performed all conditions as required of them by said contract, and the work is accepted by him, therefore, be it

RESOLVED, That the said work so performed and materials furnished under the terms of the contract mentioned be, and the same hereby is, accepted and approved.

Adopted by the Board of Supervisors of Nassau County, N. Y., July 3, 1922.

CORNELIUS E. REMSEN,

Chairman.

Supervisors Burns, Doughty, Painter, Remsen and Thompson voted aye on the foregoing resolution.

The following resolution was offered by Supervisor Doughty:

WHEREAS, an application is made to this Board for the cancellation of permit No. 108 issued on June 8, 1922 and a deposit to be refunded to Mrs. Bessie Arnold to open that portion of Hempstead Avenue, at a point near Malverne Avenue, at Hempstead, as the applicant sold her property and the permit was not used; therefore, be it

RESOLVED, That the permit so issued on June 8, 1922 hereby is cancelled; the County Treasurer directed to refund the deposit of $25.00 from the special highway deposits account of the Board of Supervisors, and the $3.00 fee paid accordingly hereby is directed to be credited to the County Roads Fund of the Town of Hempstead as authorized by resolution of June 12, 1922 depositing such fee for the period from June 5th to and including June 10, 1922.

Adopted by the Board of Supervisors of Nassau County, N. Y., July 3, 1922.

CORNELIUS E. REMSEN.

Chairman.

Supervisors Burns, Doughty, Painter, Remsen and Thompson voted aye on the foregoing resolution.

The following resolution was offered by Supervisor Painter:

RESOLVED, that the County Engineer be and he hereby is authorized and directed to purchase two Champion V Type Snow Plows for ten ton Holt Tractor at One Thousand and fifty dollars ($1,050.00), each, F. O. B. Kennett, Pennsylvania in accordance with offer of the Good Roads Machinery Company, to be installed on one Tractor for the Town of Oyster Bay and one Tractor for the Town of Hempstead.

Adopted by the Board of Supervisors of Nassau County, N. Y., July 3, 1922.

CORNELIUS E. REMSEN,

Chairman.

Supervisors Burns, Doughty, Painter, Remsen and Thompson voted aye on the foregoing resolution.

The following resolution was offered by Supervisor Painter:

RESOLVED, That the sum of $39.00 on deposit with the Clerk of this Board for the period from June 27 to and including June 30, 1922, from applications for permits to open County roads for service pipes, hereby is directed to be deposited with the County Treasurer, to be credited to the County Roads' Fund, $30.00 thereof to the Town of Hempstead; $3.00 to the Town of Oyster Bay; $3.00 to the Town of North Hempstead, and $3.00 to Glen Cove City.

Adopted by the Board of Supervisors of Nassau County, N. Y., July 3, 1922.

CORNELIUS E. REMSEN,

Chairman.

Supervisors Burns, Doughty, Painter, Remsen and Thompson voted aye on the foregoing resolution.

The following resolution was offered by Supervisor Doughty:

RESOLVED, That the action of the Sheriff of Nassau County in appointing Leo Burns for service on June 24 and 25th, 1922, and John Sullivan on June 25th and 26th, 1922, to guard William Creasy, a prisoner in the Nassau County Jail, hereby is ratified and approved at the rate of $5.00 each per day for such service.

Adopted by the Board of Supervisors of Nassau County, N. Y., July 3, 1922.

CORNELIUS E. REMSEN,

Chairman.

Supervisors Burns, Doughty, Painter, Remsen and Thompson voted aye on the foregoing resolution.

The following resolution was offered by Supervisor Doughty from the Certificates of Error of the Board of Assessors of the Town of Hempstead dated June 26, 1922:

WHEREAS, it appears by the Certificate of Error of the Board of Assessors of the Town of Hempstead that a certain piece or parcel of land assessed to Charles Voges, in School District No. 20, for ⅛ acre at $800.00 on page 316 of Volume 3 of the assessment roll of the Town of Hempstead for the years 1920 and 1921 is erroneously assessed and should be stricken from the said rolls as the same piece or parcel of land

is assessed to George L. Wright for ¼ acre at $1,100.00, on pages 58 of Volume 9 for the year 1920 and 69 for the year 1920; therefore, be it

RESOLVED, That the County Treasurer of Nassau County hereby is authorized and directed to cancel the said double and erroneous assessment for the year 1920 as above set forth by marking the roll, "Cancelled by order of the Board of Supervisors," and charge the deficiency hereby created to the Town of Hempstead; and further

RESOLVED, That the Receiver of Taxes of the Town of Hempstead hereby is directed to mark the said erroneous assessment for the year 1921 as above set forth, "Cancelled by order of the Board of Supervisors," July 3rd, 1922, and charge the deficiency hereby created to the Town of Hempstead in making his returns to the County Treasurer.

Adopted by the Board of Supervisors of Nassau County, N. Y., July 3, 1922.

CORNELIUS E. REMSEN,

Chairman.

Supervisors Burns, Doughty, Painter, Remsen and Thompson voted aye on the foregoing resolution.

The following resolution was offered by Supervisor Doughty from the Certificate of Error of the Board of Assessors of the Town of Hempstead dated June 24, 1922:

WHEREAS, it appears by the Certificate of Error of the Board of Assessors of the Town of Hempstead that there appears upon the assessment roll of the Town of Hempstead for the year 1920, in Volume 9, page 54, real property described as follows:
M. L. R. Wade, School District 20, 5/6 Acre, Real Estate Value, $4,000.00,

bounded

North by Dalston and L. M. Gray;

East by Guy L. Gould;

South by Union Avenue;

West by Lillie M. Grey; and

WHEREAS, the above described property is owned by School District No. 20, of Lynbrook by deed dated February 21, 1920 and is recorded in the Nassau County Clerk's office September 10, 1920; therefore, be it

RESOLVED, That the County Treasurer of Nassau County hereby is authorized and directed to cancel the above assessment for the year

1920 as exempt from taxation under Section 4 of the Tax Law and taxes levied for the said year 1920, and charge the deficiency hereby created to the Town of Hempstead.

Adopted by the Board of Supervisors of Nassau County, N. Y., July 3, 1922.

CORNELIUS E. REMSEN,

Chairman.

Supervisors Burns, Doughty, Painter, Remsen and Thompson voted aye on the foregoing resolution.

The following resolution was offered by Supervisor Doughty from the Certificate of Error of the Board of Assessors of the Town of Hempstead dated June 28, 1922:

WHEREAS, it appears by the Certificate of Error of the Board of Assessors of the Town of Hempstead, that a certain piece or parcel of land assessed to T. H. Northridge, in School District No. 25, for 1⅜ Acres, at $1,400.00, on Page 371, Vol. 2 of the Assessment Roll of the Town of Hempstead for the year 1920 is erroneous and should be stricken from said roll, the same piece or parcel of land being assessed to H. Schuyler Cammann, for ¾ Acre, at $900.00, on page 229, Vol. 1 of the same roll; now, therefore, be it

RESOLVED, that the County Treasurer of Nassau County, be, and he hereby is, authorized and directed to mark said erroneous and double assessment for the year 1920, "Cancelled by resolution of the Board of Supervisors," and charge the deficiency thereby created to the Town of Hempstead.

Adopted by the Board of Supervisors of Nassau County, N. Y., July 3, 1922.

CORNELIUS E. REMSEN,

Chairman.

Supervisors Burns, Doughty, Painter, Remsen and Thompson voted aye on the foregoing resolution.

The following resolution was offered by Supervisor Doughty from the Certificate of Error of the Board of Assessors of the Town of Hempstead dated June 24, 1922:

WHEREAS, it appears by the Certificate of Error of the Board of Assessors of the Town of Hempstead that there appears upon the assessment roll of the Town of Hempstead for the year 1920, in Volume 9, page 22, real property described as follows:

Lillie M. Grey, School District 20, ½ Acre, Real Estate value $2,000.00,

bounded

North by Carpenter Avenue;

East by Dalston and Wade;

South by Union Avenue;

West by own land and Morris Fuchs: and

WHEREAS, the above described real property is owned by School District No. 20 of Lynbrook by deed dated January 31, 1920 and is recorded in the Nassau County Clerk's office September 16, 1920; therefore, be it

RESOLVED, That the County Treasurer of Nassau County hereby is authorized to cancel the above assessment for the said year 1920 so exempt from taxation under Section 4 of the Tax Law and taxes levied for the year 1920, and charge the deficiency hereby created to the Town of Hempstead.

Adopted by the Board of Supervisors of Nassau County, N. Y. July 3, 1922.

CORNELIUS E. REMSEN.

Chairman

Supervisors Burns, Doughty, Painter, Remsen and Thompson voted aye on the foregoing resolution.

The following resolution was offered by Supervisor Burns:

RESOLVED, That the County Treasurer of Nassau County hereby is authorized and directed to transfer the sum of $5,000.00 from the General Fund and the sum of $5,000.00 from Current Revenues to the credit of the Current Surplus Fund, and further transfer from the Current Surplus Fund, the sum of $10,000.00 to the District Attorney's Expenses Account.

Adopted by the Board of Supervisors of Nassau County, N. Y., July 3, 1922.

CORNELIUS E. REMSEN,

Chairman

Supervisors Burns, Doughty, Painter, Remsen and Thompson voted aye on the foregoing resolution.

The following resolution was offered by Supervisor Burns:

RESOLVED, That the County Treasurer hereby is authorized and directed to transfer the sum of $26,050.00 from the Current Revenues Fund to the Current Surplus Fund, and from the Current Surplus Fund, transfer the sum of $23,000.00 to the account of County Engineer—salaries, and the further sum of $2,000.00 to County Engineer-equipment; and be it further

RESOLVED, That there be transferred from the said Current Surplus Fund, the sum of $525.00 to the County Court Account, and $525.00 to the Supreme Court account for the payment of salaries.

Adopted by the Board of Supervisors of Nassau County, N. Y., July 3, 1922.

CORNELIUS E. REMSEN,

Chairman.

Supervisors Burns, Doughty, Painter, Remsen and Thompson voted aye on the foregoing resolution.

At 12:15 P. M., on motion duly seconded and carried, the Chairman adjourned the meeting to Monday, July 17th, 1922, at 10 o'clock in the morning.

Adjourned.

JESSE MERRITT,

Clerk.

TWENTY-NINTH MEETING

July 17, 1922.

A regular meeting of the Board of Supervisors convened in its Chambers in the Court House at Mineola at 10 o'clock in the morning on Monday, July 17, 1922.

The meeting was called to order by the Chairman, Supervisor Remsen, who directed the Clerk to call the roll.

Present, Supervisors Burns, Doughty, Painter, Remsen, Thompson and Smith, constituting the whole Board.

Upon motion made and carried the reading of the minutes of previous meeting was dispensed with.

Sheriff Smith reported 27 men and 2 women in the Jail for the week ending July 9, 1922; 30 for the same week of the past year. 34 men and 4 women for the week ending July 16th; 28 for the same week of the past year.

Report ordered filed.

A statement of fees charged and collected during the month of May, 1922, amounting to $6050.67, was filed by the County Clerk.

Report ordered filed.

Miss Adelaide Tydeman, of Freeport, Long Island, filed her resignation with the Board as telephone operator in the Court House.

Upon motion made and carried, the resignation was accepted and the following resolution adopted.

RESOLVED, That the resignation of Miss Adelaide Tydeman, as telephone Operator in the Court House hereby is accepted, to become effective on August 15, 1922.

Adopted by the Board of Supervisors of Nassau County, N. Y., July 17, 1922.

CORNELIUS E. REMSEN,

Chairman.

Supervisors Burns, Doughty, Painter, Remsen, Thompson and Smith voted aye on the foregoing resolution.

The Clerk of the Board was directed to convey to Miss Tydeman an expression of the regrets of the Board in losing an efficient operator.

Applications were read from applicants for the position.

The following resolution was offered by Supervisor Remsen:

RESOLVED, That Miss Gladys Knecht, of Mineola, Long Island, hereby is appointed temporarily as Telephone Operator in the Court House service at a salary of Twelve Hundred Dollars ($1200.00) per annum from August 15, 1922, to succeed Miss Tydeman, whose resignation was filed with the Board on July 17th, 1922.

Adopted by the Board of Supervisors of Nassau County, N. Y., July 17, 1922.

CORNELIUS E. REMSEN,

Chairman.

Supervisors Burns, Doughty, Painter, Remsen, Thompson and Smith voted aye on the foregoing resolution.

A petition was filed by members of the East Front Street Association, and owners of property situated on that portion of Front Street, at Hempstead, between Clinton and William Street, a distance of two blocks, or on portions of side streets leading into Front Street, calling the Board's attention to the condition of this section between Clinton and William Street, and the necessity for immediate repair. The petition urged the Board to extend the proposed Front Street improvment to take in the portion between the said Clinton and William Streets, a distance of about 1500 feet.

Referred to the County Engineer for a report in full.

A communication was received from Franklin B. Lord, of Lord, Day & Lord, of 25 Broadway, New York City, N. Y., consenting to the laying and maintaining of a storm sewer together with two catch basins on the Lord property for the drainage of West Broadway, at Woodmere, in the Town of Hempstead, in connection with the contract improvement between the County of Nassau and Charles H. Parks as contractor.

The County Attorney was directed to prepare the easement in accordance with the offer.

The County Treasurer reported that he had received the Income Tax payment from the State Comptroller's office for the period to July 1st, 1922, and had paid the Supervisors of the towns and city of the County as follows:

Hempstead	$59850.67
North Hempstead	38312.96
Oyster Bay	27985.27
Glen Cove City	8506.81

A report was received from the Nassau County Board of Child Welfare for the fiscal year ending June 30, 1922, the summary statement appears as follows:

	No. of Families	No. of Children under 16 years
Receiving Allowances April, 1922	80	243
Granted since April, 1922	2	6
Total Number in 3 months' period	82	249
Discontinued since April 1, 1922	6	23
Receiving Allowances July 1, 1922	76	226

Receiving Allowances July 1st, 1922:

			Allowed Weekly July 1, 1922
Town of Hempstead	40	115	$350.00
Town of North Hempstead	16	47	154.50
Town of Oyster Bay	20	64	201.50
	76	226	$706.00

Expended for Allowances, Jan. 1st to April 1st $8,779.92

Average per week (13 weeks) $675.38

Expended for Allowances April 1 to July 1 ..... 10,505.42

Average per week (13 weeks) 808.10

At 11 o'clock A. M., sealed proposals were opened in accordance with the advertisements inviting bids for the

Improvement of that portion of the Hicksville-Massapequa Road lying within the Town of Hempstead;

For the improvement of that portion of Front Street, at Hempstead (west of Franklin Street);

For furnishing and laying a 15-inch Vitrified Pipe Storm Water Drain and appurtenances on Pond Lane for the drainage of the Woodmere Boulevard, in the Town of Hempstead.

The Bidders were as follows:

Hicksville-Massapequa Road:

Estimated quantities:

1600 cu. yds. Foundation;

12000 sq. yds. Asphaltic Concrete;

12000 sq. yds. Seal Coat.

Andrews Brothers, of Mineola,

Foundation Stone in place .....$6.00 per cubic yard

Asphaltic Concrete Pavement .....$1.65 per square yard

Trinidad Liquid Seal Coat ..... 15c per square yard

Standard Bitulithic Co., of 50 Church Street, N. Y. City,

Foundation Stone in place .....$5.50 per cubic yard

Asphaltic Concrete Pavement ..... $1.55 per square yard

Trinidad L. Seal Coat ..... 12c per square yard

12-inch Cast Iron Pipe ..... $3.50 per lineal foot

The following resolution was offered by Supervisor Doughty accepting the bid of the Standard Bitulithic Company:

RESOLVED, That the bid of the Standard Bitulithic Co., of 50 Church Street, N. Y. City, for the improvement of that portion of the Hicksville-Massapequa Road lying within the Town of Hempstead, hereby is accepted at the following prices, in accordance with the advertisements inviting bids, and the plans and specifications and contract therefor prepared by the County Engineer:

Per Cubic Yard for Foundation Stone in place, including the necessary excavation, Five and 50-100 Dollars ($5.50);

Per square yard for Asphaltic Concrete Pavement, including preparation of foundation course, One and 55-100 Dollars ($1.55);

Per square yard for Trinidad Liquid Seal Coat, Twelve Cents ($.12);
Per lineal foot for 12-inch Cast Iron Pipe, Three and 50-100 Dollars ($3.50).

and further

RESOLVED, That the Chairman be, and he hereby is, authorized to execute said contract, and the same shall be attested by the Clerk of the Board, upon the endorsement thereon by certificate of the County Treasurer countersigned by the County Comptroller that there is available and unexpended in the road fund said amount for the execution of said contract.

Adopted by the Board of Supervisors of Nassau County, N. Y., July 17, 1922.

CORNELIUS E. REMSEN,

Chairman.

Supervisors Burns, Doughty, Painter, Remsen, Thompson and Smith voted aye on the foregoing resolution.

Front Street, Hempstead (West of Franklin Street):
Estimated quantities:
8500 sq. yards Concrete pavement;
6x2½ inch concrete Culvert and wing walls;
260 ft. 12 inch Vit. Pipe Drain;
1 Catch Basin.

Hinkle & Finlayson:

Pavement	$ 3.24
Culvert	1800.00
Vit. Pipe drain	1.45
Catch Basin	65.00 each

Both & Weston, Lawrence:

Pavement	$ 3.20
Culvert	1000.00
Vit. Pipe Drain	1.00
Catch Basin	40.00 each

Andrews Bros. of Mineola:

Pavement	$ 3.03
Culvert	1400.00
Pipe Drain	1.25
Catch Basin	80.00

The following resolution was then offered by Supervisor Smith accepting the bid of Andrews Brothers:

RESOLVED, That the bid of Andrews Brothers, of Mineola, L. I., for the improvement of Front Street, at Hempstead (west of Franklin Street), with cement concrete pavement, including concrete culvert, etc., in accordance with the advertisement inviting bids, the plans, specifications and form of contract therefor, hereby is accepted at the following prices:

For Cement Concrete Pavement, complete, including excavation, etc., Three and 3-100 Dollars ($3.03) per square yard;

For Cement Concrete Culvert, complete, including excavation, etc., Fourteen hundred Dollars ($1400.00) complete;

For 12-inch Vitrified pipe drain, complete, including excavation and backfilling, One and 25-100 Dollars ($1.25) per lineal foot;

For Concrete or Brick Catch Basin, including excavation and backfilling, Eighty Dollars ($80.00) each;

and further

RESOLVED, That the Chairman be, and he hereby is, authorized to execute said contract, and same shall be attested by the Clerk of said Board, upon the endorsement thereon by certificate of the County Treasurer countersigned by the County Comptroller that there is available and unexpended in the road fund said amount for the execution of said contract.

Adopted by the Board of Supervisors of Nassau County, N. Y., July 17, 1922.

CORNELIUS E. REMSEN,

Chairman.

Supervisors Burns, Doughty, Painter, Remsen, Thompson and Smith voted aye on the foregoing resolution.

Storm Drain on Pond Lane for the Drainage of the Woodmere Boulevard, at Woodmere, in the Town of Hempstead:

Charles H. Parks:

15 inch Vit. Pipe	$2.19 lin. ft.
12 inch Vit. Pipe	$1.65 lin. ft.
Concrete Cover	$1.10 lin. ft.
Manholes	$80.00 each
Catch Basins	$75.00 each
Catch Basins connected and rebuilt	$39.00 each

Gifford Construction Co. of Jamaica, Long Island:

15 inch Vit. pipe	$2.20 lin. ft.
12 inch Vit. Pipe	$1.70 lin. ft.
Concrete Cover	$1.60 lin. ft.
Manholes	$60.00 each
Catch Basins	$60.00 each
Catch Basins connected and rebuilt	$30.00 each

The following resolution was offered by Supervisor Doughty awarding the contract to Charles H. Parks:

RESOLVED, That the bid of Charles H. Parks, of Inwood, Long Island, for the construction of a 15-inch Vitrified Pipe Storm Drain on Pond Lane for the drainage of the Woodmere Boulevard, at Woodmere, in the Town of Hempstead, in accordance with the advertisement inviting bids, plans, specifications and form of contract therefor, hereby is accepted at the following prices:

For furnishing and laying 15 inch Vitrified Pipe, complete, Two and 19-100 Dollars (2.19) per lineal foot;

For furnishing and laying 12 inch Vitrified Pipe, complete, One and 65-100 Dollars ($1.65) per lineal foot;

For Concrete Cover, complete, the sum of $1.10 per lineal foot;

For Manholes, complete, Eighty Dollars ($80.00) each;

For Catch Basins, complete, Seventy-five Dollars ($75.00) each;

For Catch Basins, connected and rebuilt, Thirty-nine Dollars ($39.00) each,

and be it further

RESOLVED, That the Chairman be, and he hereby is, authorized to execute said contract, and same shall be attested by the Clerk of said Board, upon the endorsement thereon by certificate of the County Treasurer countersigned by the County Comptroller that there is available and unexpended in the road fund said amount for the execution of said contract.

Adopted by the Board of Supervisors of Nassau County, N. Y., July 17, 1922.

CORNELIUS E. REMSEN,

Chairman.

Supervisors Burns, Doughty, Painter, Remsen and Smith voted aye on the foregoing resolution.

The following resolution was offered by Supervisor Doughty:

RESOLVED, That the checks of unsuccessful bidders duly deposited with bids for the improvement of Front Street, at Hempstead; the Hicksville Massapequa Road lying within the Town of Hempstead, and the construction of a Storm Drain for the drainage of Woodmere Boulevard, at Woodmere, hereby are directed to be returned from the awarding of the contracts by resolutions of this Board inviting bids to be received on July 17th, 1922, at 11 A. M.

Adopted by the Board of Supervisors of Nassau County, N. Y., July 17, 1922.

CORNELIUS E. REMSEN,

Chairman.

Supervisors Burns, Doughty, Painter, Remsen, Thompson and Smith voted aye on the foregoing resolution.

The County Attorney submitted a proposed standard form of contract to be used by the County of Nassau in connection with road improvements.

The matter was laid on the table until the next meeting of the Board.

A motion was made by Supervisor Doughty that the removal of obstructions left by the contractor on the Long Beach Boulevard, at Long Beach, from the construction of the Long Beach Bridge, be referred to Supervisor Thompson for a report.

Sheriff Smith appeared before the Board for authority to appoint ten special deputies at the rate of $6.00 per day to preserve law and order during the strike of the shopmen and maintenance of way departments of the Long Island Railroad, and for further authority to employ men for police and other duties, when necessary, at the same rate per day.

The following resolution was adopted on motion of Supervisor Doughty:

RESOLVED, That the Sheriff of Nassau County is authorized, in accordance with his request to this Board at its meeting held on July 17th, 1922, to appoint ten special deputies to preserve law and order, at the rate of $6.00 per day each, during the strike of the shopmen and maintenance of way departments of the Long Island Railroad.

Adopted by the Board of Supervisors of Nassau County, N. Y., July 17, 1922.

CORNELIUS E. REMSEN,

Chairman.

Supervisors Burns, Doughty, Painter, Remsen, Thompson and Smith voted aye on the foregoing resolution.

The following resolution was offered by Supervisor Doughty on his motion granting the request of the Sheriff to employ extra deputies:

RESOLVED, That the Sheriff of Nassau County hereby is authorized, in accordance with his request on July 17, 1922, to employ, whenever necessary, extra deputies for detective and other work in connection with the office of the Sheriff, the rate of compensation to be Six Dollars each pear day.

Adopted by the Board of Supervisors of Nassau County, N. Y., July 17, 1922.

CORNELIUS E. REMSEN,

Chairman.

Supervisors Burns, Doughty, Painter, Remsen, Thompson and Smith voted aye on the foregoing resolution.

The following resolution was offered by Supervisor Remsen:

RESOLVED, That the action of the Clerk of this Board in purchasing Sengbusch Self Closing Inkstands on June 15, 1922, for the offices of the Board of Supervisors hereby is ratified and approved.

Adopted by the Board of Supervisors of Nassau County, N. Y., July 17, 1922.

CORNELIUS E. REMSEN,

Chairman

Supervisors Burns, Doughty, Painter, Remsen, Thompson and Smith voted aye on the foregoing resolution.

The following resolution was offered by Supervisor Remsen, in accordance with the recommendation of the County Engineer under date of July 17, 1922:

RESOLVED, That the appointment of Wilson H. Dodge of 12 Mackey Avenue, Port Washington, as Engineering Assistant at a salary of $1500 per annum in the office of the County Engineer be and hereby is ratified and approved.

Adopted by the Board of Supervisors of Nassau County, N. Y., July 17, 1922.

CORNELIUS E. REMSEN,

Chairman.

Supervisors Burns, Doughty, Painter, Remsen, Thompson and Smith voted aye on the foregoing resolution.

The following resolution was offered by Supervisor Burns:

RESOLVED, That the sum of $69.00 on deposit with the Clerk of this Board from applications for permits to open County roads for service pipes, hereby is directed to be deposited with the County Treasurer, to be credited to the County Roads Fund, as follows:

$36.00 thereof to the Town of Hempstead;

$5.00 to Glen Cove City;

$18.00 to the Town of North Hempstead;

For the period from July 5th to and including July 17, 1922.

Adopted by the Board of Supervisors of Nassau County, N. Y., July 17, 1922.

CORNELIUS E. REMSEN,

Chairman.

Supervisors Burns, Doughty, Painter, Remsen, Thompson and Smith voted aye on the foregoing resolution.

The following resolution was offered by Supervisor Painter:

WHEREAS, It appears by a report of Charles I. Wood, retained by the Town Board of Oyster Bay in relation to certain alleged encroachments on the Beach and County Road at Sea Cliff on the east shore of Hempstead Harbor that a survey to show the exact limits and bounds of Prospect Avenue, at the point in question is necessary to determine whether or not any of the buildings there located encroach upon the highway; now, therefore, be it

RESOLVED, that said report be referred to the County Engineer to make the survey recommended, and that Charles I. Wood, be and he hereby is employed to assist in furnishing the records necessary in making such survey and removing any encroachments upon the highway.

Adopted by the Board of Supervisors of Nassau County, N. Y., July 17, 1922.

CORNELIUS E. REMSEN,

Chairman.

Supervisors Burns, Doughty, Painter, Remsen, Thompson and Smith voted aye on the foregoing resolution.

The following resolution was offered by Supervisor Burns:

RESOLVED, That the County Treasurer of Nassau County hereby is authorized and directed to refund the deposit of $25.00 from the special Highway deposits account of the Board of Supervisors made by Guiseppe A. Nigro of Glen Cove City, on April 27, 1922, to open the Landing road, near the Crescent Beach Road, at Glen Cove City, Supervisor Burns having reported from an inspection that the replacement has been satisfactorily completed and a refund should be made accordingly.

Adopted by the Board of Supervisors of Nassau County, N. Y., July 17, 1922.

CORNELIUS E. REMSEN,

Chairman.

Supervisors Burns, Doughty, Painter, Remsen, Thompson and Smith voted aye on the foregoing resolution.

The following resolution was offered by Supervisor Remsen:

RESOLVED, That the County Treasurer of Nassau County hereby is authorized and directed to make the following refunds from the special highway deposits account of the Board of Supervisors in connection with applications to open County roads for service pipes:

$25.00 on July 14, 1922, by A. J. Ibert, of Floral Park, to open that portion of the Jericho Turnpike, about 200 feet east of Linden Avenue, at Floral Park;

$25.00 on June 20, 1922, by Adolph Carlson (Karlson), of Mineola, in connection with his application to open Willis Avenue, near First St. at Mineola;

$25.00 on June 22, 1922, by David J. Helme, of Mineola, to open that portion of Willis Avenue, 20 feet south of Jackson Street, at Mineola;

All in accordance with inspections and report by the Supervisor of the Town of North Hempstead regarding replacements.

Adopted by the Board of Supervisors of Nassau County, N. Y., July 17, 1922.

CORNELIUS E. REMSEN,

Chairman.

Supervisors Burns, Doughty, Painter, Remsen, Thompson and Smith voted aye on the foregoing resolution.

The following resolution was offered by Supervisor Burns:

RESOLVED, That the County Treasurer of Nassau County hereby is authorized and directed to refund from the special highway deposits account of the Board of Supervisors the following amounts from applications for permits to open County roads for service pipes:

$25.00 on February 28, 1922, by William A. McCahill, of Glen Cove City, to open that portion of Red Spring Lane, a county road, north of Landing road, Glen Cove City;

$25.00 on June 24, 1922, by John Herbig, of Glen Cove City, to open that portion of Glen Street, for sewer connection near Glen Street Garage, at Glen Cove City;

To Supervisor Burns, the sum of $50.00 on April 27, 1922, deposited by Louis Weiner, of Glen Cove City, in connection with an application to open Glen Street, for service to No. 96, at Glen Cove City;

All of the above in accordance with inspections and report made by Supervisor Burns, at the Board's committee on Roads in Glen Cove City.

Adopted by the Board of Supervisors of Nassau County, N. Y., July 17, 1922.

CORNELIUS E. REMSEN,

Chairman.

Supervisors Burns, Doughty, Painter, Remsen, Thompson and Smith voted aye on the foregoing resolution.

The following resolution was offered by Supervisor Remsen:

RESOLVED, That the County Treasurer of Nassau County hereby is authorized and directed to refund the following deposits from applications for permits to open County Roads for service pipes:

$50.00 on June 9, 1922, by Shields Bros., of Port Washington, to open Main Street, at Port Washington, for service to the McGirr property;

$25.00 on June 12, 1922, by Gustave Jackson, of Roslyn Heights, P. O. Box 247, to open that portion of the I. U. Willets Road at Albertson Square;

all in accordance with inspections by the Supervisor of the Town of North Hempstead regarding replacement and refunds from the special highway deposits account of the Board of Supervisors.

Adopted by the Board of Supervisors of Nassau County, N. Y., July 17, 1922.

CORNELIUS E. REMSEN,

Chairman.

Supervisors Burns, Doughty, Painter, Remsen, Thompson and Smith voted aye on the foregoing resolution.

The following resolution was offered by Supervisor Doughty:

RESOLVED, That the County Treasurer of Nassau County hereby is authorized and directed to refund the sum of $47.00 from the $50.00 deposit on December 12, 1921, by the Controlling Realty Corporation, M. Joseph, President, of 245 West 34th Street, N. Y. City, in connection with an application to open that portion of the Merrick Road, east of Cumberland Avenue, at Rockville Centre, in the Town of Hempstead, the replacement having been completed by the Standard Bitulithic Company and paid by a rceipted bill dated April 19, 1922; and

RESOLVED, That the $3.00 fee due the County from this permit hereby is directed to be credited by the County Treasurer to the County Roads' Fund of the Town of Hempstead.

Adopted by the Board of Supervisors of Nassau County, N. Y., July 17, 1922.

CORNELIUS E. REMSEN,

Chairman.

Supervisors Burns, Doughty, Painter, Remsen, Thompson and Smith voted aye on the foregoing resolution.

The following resolution was offered by Supervisor Doughty:

RESOLVED, That the County Treasurer of Nassau County hereby is authorized to refund from the special highway deposits account of the Board of Supervisors the following amounts deposited with applications for permits to open County roads for service pipes:

$25.00 on July 1, 1922, by the Hudson Electric Engineering Co. of 207 East 43rd Street, N. Y. City, to open Grand Avenue, at Baldwin;

$25.00 on May 22, 1922, by Mrs. E. C. Keithley, of Floral Park, for service from the Jericho Turnpike to her property at No 243, at Floral Park;

Supervisor Doughty having reported from inspections that the replacements have been satisfactorily completed and refunds should be made accordingly.

Adopted by the Board of Supervisors of Nassau County, N. Y., July 17, 1922.

CORNELIUS E. REMSEN,

Chairman.

Supervisors Burns, Doughty, Painter, Remsen, Thompson and Smith voted aye on the foregoing resolution.

The following resolution was offered by Supervisor Painter:

RESOLVED, That the County Treasurer of Nassau County hereby is authorized and directed to refund the deposit of $25.00 on May 27, 1922, from the special highway deposits account of the Board of Supervisors from the application of Walter H. King, of Glenwood Landing, to open that portion of Cody Lane, a county road, at Glenwood, in the Town of Oyster Bay, Supervisor Painter having reported from an inspection that the replacement has been satisfactorily completed and a refund should be made accordingly.

Adopted by the Board of Supervisors of Nassau County, N. Y., July 17, 1922.

CORNELIUS E. REMSEN,

Chairman.

Supervisors Burns, Doughty, Painter, Remsen, Thompson and Smith voted aye on the foregoing resolution.

The following resolution was offered by Supervisor Remsen:

RESOLVED, That the County Treasurer refund the following deposits from the special highway deposits account of the Board of Supervisors from applications for permits from the Board of Supervisors to open County Roads for service pipes:

$25.00 on June 8, 1922, by Joseph F. Mock, of Great Neck, in connection with his application to open Hicks' Lane, 200 ft. west of Forest Road at Great Neck;

$25.00 on June 21, 1922, by John F. Callahan, 174 Boulevard, Mineola, permit to open Jericho Turnpike, 110 feet east of the Boulevard at Mineola;

$25.00 on April 24, 1922, by the Westbury Literary & Historical Society, by Edmund Post, Treasurer of Westbury, permit to open Post Avenue at Westbury;

$25.00 on June 23, 1922, by Robert Peel, Jr., of Roslyn Heights, Roslyn, permit to open Willis Avenue, at Roslyn;

Supervisor Remsen having reported from inspections that the replacement has been satisfactorily completed and refunds should be made accordingly.

Adopted by the Board of Supervisors of Nassau County, N. Y., July 17, 1922.

CORNELIUS E. REMSEN,

Chairman.

Supervisors Burns, Doughty, Painter, Remsen, Thompson and Smith voted aye on the foregoing resolution.

The following resolution was offered by Supervisor Doughty:

RESOLVED, That the action of the Telephone Operator in the Court House service in furnishing substitutes at the switch board during her absence, hereby is ratified and approved, as a County charge, June and July charges, 6½ days, amounting to $26.00.

Adopted by the Board of Supervisors of Nassau County, N. Y., July 17, 1922.

CORNELIUS E. REMSEN,

Chairman.

Supervisors Burns, Doughty, Painter, Remsen, Thompson and Smith voted aye on the foregoing resolution.

The following resolution was offered by Supervisor Doughty:

RESOLVED, That the action of the County Engineer and the Supervisor of the Town of Hempstead in directing Both and Weston, contractors, to furnish

12-inch pipe at $1.75 per lineal foot;

4 Catch basins, reconstructed, at $40.00 each;

in addition to the contract dated May 19th, 1922, for paving with concrete and otherwise improving the Woodmere Boulevard, hereby is ratified and approved, and made part of the said contract.

Adopted by the Board of Supervisors of Nassau County, N. Y., July 17, 1922.

CORNELIUS E. REMSEN,

Chairman.

Supervisors Burns, Doughty, Painter, Remsen, Thompson and Smith voted aye on the foregoing resolution.

The following resolution was offered by Supervisor Doughty:

WHEREAS, On the 19th day of May, 1922, a contract was entered into by and between the County of Nassau and Both & Weston, of Lawrence, as contractors, for paving with concrete and otherwise improving Woodmere Boulevard, at Woodmere, in the Town of Hempstead, from Broadway south to the dock and from the Long Island Railroad tracks north about 1600 feet; and

WHEREAS, W. Fred Starks, as County Engineer, has filed his certificate in writing to this Board that the said contractors have duly performed all conditions as required of them by said contract, and the work is accepted by him, therefore be it

RESOLVED, That the said work so performed and materials furnished under the terms of the contract above mentioned and resolutions of June 5th and July 17th, 1922, hereby is, accepted and approved.

Adopted by the Board of Supervisors of Nassau County, N. Y., July 17, 1922.

CORNELIUS E. REMSEN,

Chairman.

Supervisors Burns, Doughty, Painter, Remsen, Thompson and Smith voted aye on the foregoing resolution.

The following resolution was offered by Supervisor Doughty:

RESOLVED, That the certified check in the sum of $9,000.00 deposited with this Board by Both & Weston on May 15, 1922, in connection with bid for paving with concrete and otherwise improving Woodmere Boulevard, at Woodmere, from Broadway south to the dock and from the Long Island Railroad tracks north about 1600 feet, hereby is directed to be returned to the said contractors, the completed contract work having been accepted by resolution of July 17, 1922.

Adopted by the Board of Supervisors of Nassau County, N. Y., July 17, 1922.

CORNELIUS E. REMSEN,

Chairman.

Supervisors Burns, Doughty, Painter, Remsen, Thompson and Smith voted aye on the foregoing resolution.

The following resolution was offered by Supervisor Thompson:

RESOLVED, That the Clerk of this Board hereby is authorized to insert advertisements in the official newspapers of the County of Nassau inviting bids for the improvement of that portion of the Long Beach Road to be constructed through the Island Park Development, at Long Beach, in the Town of Hempstead.

Adopted by the Board of Supervisors of Nassau County, N. Y., July 17, 1922.

CORNELIUS E. REMSEN,

Chairman.

Supervisors Burns, Doughty, Painter, Remsen, Thompson and Smith voted aye on the foregoing resolution.

The following resolution was offered by Supervisor Painter:

RESOLVED, That the County Clerk of Nassau County hereby is authorized to purchase two rebuilt Elliott Fisher, Model T., typewriters from the E. W. Eürich Typewriter Company, at the price of One hundred and twenty-five Dollars ($125.00) each.

Adopted by the Board of Supervisors of Nassau County, N. Y., July 17, 1922.

CORNELIUS E. REMSEN,

Chairman.

Supervisors Burns, Doughty, Painter, Remsen, Thompson and Smith voted aye on the foregoing resolution.

The following resolution was offered by Supervisor Painter:

WHEREAS, by resolution of April 27th, 1917, the County Treasurer was authorized to sell all unsold property scheduled in the catalogue of properties advertised to be sold on April 24th, 1917, at the best price obtainable, not less than One Dollar per lot, and

WHEREAS, pursuant to said resolution he has sold to various parties certain of said scheduled lots, at One dollar per lot, and

WHEREAS, the County now holds a certificate to a certain other lot, being lot 16 in Block 4, New York Exchange & Investment Company Map No. 1, at Hicksville, Town of Oyster Bay, which was sold to Nassau County for the unpaid taxes of 1915, and

WHEREAS, one Frank E. McCahill, of Glen Cove City, New York, has made an offer to purchase said lot 16 in Block 4, New York Exchange & Investment Company Map No. 1, at Hicksville, Town of Oyster Bay, at the same price, to wit, One dollar, as was paid for similar lots in the sale of April 24th, 1917, now therefore be it

RESOLVED, that the County Treasurer of Nassau County be, and he hereby is authorized to accept said offer of Frank E. McCahill to purchase the certificate of sale covering lot 16 in Block 4 of the above mentioned map, being certificate no. 16,670, series of 1915, at One dollar, and upon payment of the purchase price to assign and deliver the certificate of sale, and convey any and all interest to date of the County in said lot, and be it further

RESOLVED, That the Treasurer of Nassau County be, and he is hereby directed to mark all assessments which are now marked "Merged in the fee," or "Excluded from the tax rolls," subsequent to the year 1915, for which year the County of Nassau took a certificate "Cancelled by Resolution of the Board of Supervisors."

Adopted by the Board of Supervisors of Nassau County, N. Y., July 17, 1922.

CORNELIUS E. REMSEN,

Chairman.

Supervisors Burns, Doughty, Painter, Remsen, Thompson and Smith voted aye on the foregoing resolution.

The following resolution was offered by Supervisor Doughty:

WHEREAS, it appears by the affidavit of Thomas G. Field that he is the Executor of the Estate of H. Weil deceased and that for the year 1921, Vol. 4, Page 50, School District 15, Assessment Roll of Hempstead, there is an assessment of $25,000. on Personal Property; and

WHEREAS, it appears from said affidavit that said estate had no personal property when said assessment was made and became a lien and that said assessment is erroneous and void; and

WHEREAS, it appears by said affidavit that the tax of $807.50 based upon said assessment was paid by mistake; now, therefore, be it

RESOLVED, That the Receiver of Taxes be, and he hereby is, authorized and directed to mark said erroneous assessment, "Cancelled by resolution of the Board of Supervisors," and that the sum of $807.50 paid by mistake be refunded and the deficiency thereby created charged to the Town of Hempstead.

Adopted by the Board of Supervisors of Nassau County, N. Y., July 17, 1922.

CORNELIUS E. REMSEN,

Chairman.

Supervisors Burns, Doughty, Painter, Remsen, Thompson and Smith voted aye on the foregoing resolution.

The following resolution was offered by Supervisor Smith:

RESOLVED, That the Chairman of this Board hereby is authorized to execute a contract for and on behalf of the County with the New York Telephone Company for service to the offices of the County Engineer, at Mineola, at a yearly rental.

Adopted by the Board of Supervisors of Nassau County, N. Y., July 17, 1922.

CORNELIUS E. REMSEN,

Chairman.

Supervisors Burns, Doughty, Painter, Thompson and Smith voted aye on the foregoing resolution.

The following resolution was offered by Supervisor Painter:

RESOLVED, That the action of the Superintendent of Buildings in engaging the services of a substitute during the vacation period of the Night Watchman in the Court House, hereby is ratified and approved at the rate of $125.00 per month from July 1st to and including July 15, 1922.

Adopted by the Board of Supervisors of Nassau County, N. Y., July 17, 1922.

CORNELIUS E. REMSEN,

Chairman.

Supervisors Burns, Doughty, Painter, Remsen, Thompson and Smith voted aye on the foregoing resolution.

The following resolution was offered by Supervisor Smith:

RESOLVED, That the expenses of the County Sealer of Weights and Measures of Nassau County under date of June 21st, 22nd and 23rd, 1922, for attending the annual conference of the New York State Weights and Measures Officials at Cooperstown, New York, hereby are ratified and approved as a County charge, the State of New York, Department of Farms and Markets, of Albany, having urged this Board under date of June 9, 1922, to authorize the attendance of this conference of instruction which is necessary due to the large range of weights and measures activities.

Adopted by the Board of Supervisors of Nassau County, N. Y., July 17, 1922.

CORNELIUS E. REMSEN,

Chairman.

Supervisors Burns, Doughty, Painter, Remsen, Thompson and Smith voted aye on the foregoing resolution.

The following resolution was offered by Supervisor Remsen:

WHEREAS, The Hon. William E. Luyster, County Treasurer of Nassau County, has designated, pursuant to Statute, the Bank of Westbury in the Town of North Hempstead, as a depository in which to deposit public funds of the County, the same to bear interest at the rate of Two per centum per annum;

RESOLVED, That the designation of the said Bank of Westbury be, and the same hereby is ratified, affirmed and approved; and be it further

RESOLVED, That the said Bank of Westbury is hereby requested to file a bond in the sum of $50,000.00 to the County of Nassau, conditioned on the said bank faithfully keeping and paying over, on the order

or warrant of the said County Treasurer, or any lawful authority, such deposits in the amounts hereafter authorized and the agreed interest thereon and for the payment of such bonds or coupons as by their terms shall be payable at said bank for payment of which a deposit shall be made by such Treasurer with such depository; and be it further

RESOLVED, That the amount of public moneys which may be kept on deposit by said County Treasurer in said bank at any time shall not exceed double the amount of the bond or undertaking furnished and filed by said bank.

Adopted by the Board of Supervisors of Nassau County, N. Y., July 17, 1922.

CORNELIUS E. REMSEN,

Chairman.

Supervisors Burns, Doughty, Painter, Remsen, Thompson and Smith voted aye on the foregoing resolution.

The following resolution was offered by Supervisor Doughty:

WHEREAS, The action of the Honorable William E. Luyster, County Treasurer, in promoting Clerk Charles F. Strohson, to the position of Assistant Bookkeeper in the County Treasurer's office has been approved by the State Civil Service Commission, and

WHEREAS, The said vacancy of long standing has been temporarily filled by the said clerk Strohson in a satisfactory manner, now, therefore, be it

RESOLVED, That the action of the County Treasurer, William E. Luyster in promoting Clerk Charles F. Strohson to the position of Assistant Bookkeeper, at a salary of $2250.00 per annum, be and the same hereby is ratified and approved to take effect as of July 1st, 1922.

Adopted by the Board of Supervisors of Nassau County, N. Y., July 17, 1922.

CORNELIUS E. REMSEN,

Chairman.

Supervisors Burns, Doughty, Painter, Remsen, Thompson and Smith voted aye on the foregoing resolution.

The following resolution was offered by Supervisor Remsen:

WHEREAS, Philip Kelly, Dog Catcher, for the Town of North Hempstead, has presented his claims for the impounding and killing of

unlicensed dogs under the provisions of Chapter 767 of the Laws of 1920, adding Article 5b to the Agricultural Law, from July 12, 1921, to June 22nd, 1922, in the amounts of $151.80 and $203.90; and

WHEREAS, the County Attorney reports that said claims are in proper form, accompanied by orders of Justices of the Peace directing the seizing, impounding and killing of the dogs as set forth in said claims, all duly verified; now, therefore, be it

RESOLVED, That said claims, be. and hereby are duly allowed in the sums of $151.80 and $203.90 and that the County Treasurer of Nassau County, pay the same from the funds derived from dog licenses and penalties available for this purpose.

Adopted by the Board of Supervisors of Nassau County, N. Y., July 17, 1922.

CORNELIUS E. REMSEN,

Chairman.

Supervisors Burns, Doughty, Painter, Thompson and Smith voted aye on the foregoing resolution.

The following resolution was offered by Supervisor Smith:

WHEREAS, Frederick Rooper, Dog Catcher, for the Town of Hempstead, has presented his claims for the impounding and killing of unlicensed dogs under the provisions of Chapter 767 of the Laws of 1920, adding Article 5b to the Agricultural Law, from May to July, 1921, in the amounts of $148.25 and $238.55; and

WHEREAS, The County Attorney reports that said claims are in proper form, accompanied by orders of Justices of the Peace, directing the seizing, impounding and killing of the dogs as set forth in said claims, all duly verified; now, therefore, be it

RESOLVED, That said claims be, and hereby are duly allowed in the sums of $148.25 and $238.55 and that the County Treasurer of Nassau County, pay the same from the funds derived from dog licenses and penalties available for this purpose.

Adopted by the Board of Supervisors of Nassau County, N. Y., July 17, 1922.

CORNELIUS E. REMSEN,

Chairman.

Supervisors Burns, Doughty, Painter Remsen, Thompson and Smith voted aye on the foregoing resolution.

The following resolution was offered by Supervisor Remsen:

WHEREAS, Stephen T. Rushmore of Roslyn, Town of North Hempstead, has filed an affidavit that there appears upon the Assessment Roll, Town of North Hempstead for the year 1921 an assessment against him for personal property in the sum of $3,000. and that said assessment is a double and erroneous assessment as he made return to the State and paid an income tax on all the personal property that is owned by him; now, therefore, be it

RESOLVED, That the Receiver of Taxes of the Town of North Hempstead, be, and he hereby is, authorized and directed to mark said double and erroneous assessment, "Cancelled by resolution of the Board of Supervisors," and charge the deficiency thereby created to the Town of North Hempstead.

Adopted by the Board of Supervisors of Nassau County, N. Y., July 17, 1922.

CORNELIUS E. REMSEN,

Chairman.

Supervisors Burns, Doughty, Painter Remsen, Thompson and Smith voted aye on the foregoing resolution.

The following resolution was offered by Supervisor Remsen:

WHEREAS, It appears by the Certificate of Error of the Board of Assessors of the Town of North Hempstead that the assessment against Lots 12, 13 and 14, formerly owned by Wm. H. Adams in Volume 9, page 41, Map of Roslyn Heights, School District No. 3, at Roslyn, in the Town of North Hempstead, for the year 1921, is erroneous, as these lots are owned by the Trustees of the Methodist Episcopal Church, of Roslyn, and are therefore exempt from taxation; therefore, be it

RESOLVED, That the Receiver of Taxes of the Town of North Hempstead hereby is authorized and directed to mark the said assessment for the said year 1921, "Cancelled by order of the Board of Supervisors, exempt property," and charge the deficiency hereby created to the Town of North Hempstead in making his returns to the County Treasurer.

Adopted by the Board of Supervisors of Nassau County, N. Y., July 17, 1922.

CORNELIUS E. REMSEN,

Chairman.

Supervisors Burns, Doughty, Painter Remsen, Thompson and Smith voted aye on the foregoing resolution.

The following resolution was offered by Supervisor Remsen:

WHEREAS, it appears by the Certificate of Error of the Board of Assessors of the Town of North Hempstead, that the assessment against Eliza MacDonald in Vol. 1 B, Page 2, School District 7 is an erroneous assessment for the year 1921. This property was assessed on the field books for said year at $15,600. On Grievance Day Mr. MacDonald appeared before the Board and asked for a revision on the grounds the assessment was too high in proportion to similar property. The Board reduced said assessment to $11,000. and noted the same on the field book but through error in transferring to the permanent roll said amount of $15,600 was carried into the permanent roll; now, therefore, be it

RESOLVED, That the Receiver of Taxes of the Town of North Hempstead, be, and he hereby is, authorized and directed to reduce said $15,600 to $11,000. the assessment against said property for the year 1921 and accept payment of the tax on said $11,000 and the deficiency thereby created be charged to the town of North Hempstead.

Adopted by the Board of Supervisors of Nassau County, N. Y., July 17, 1922.

CORNELIUS E. REMSEN,

Chairman.

Supervisors Burns, Doughty, Painter Remsen, Thompson and Smith voted aye on the foregoing resolution.

The following resolution was offered by Supervisor Remsen:

WHEREAS, It appears by the Certificate of Error of the Board of Assessors of the Town of North Hempstead, that the following assessment is double and erroneous for the year 1921, and that the assessment in Column A. be cancelled for the year 1921.

A.	B.
Vol. No. 1 B., Page 81	Vol. No. 1 B., Page 5
Wm. & Jeanetta Seaman	Geo. E. MacLean
N.	N. Seaman
E.	E. MacLean
S. N. H. Turnpike	S. N. H. Turnpike
W. Hicks Est.	W. Hicks Lane
125x335	125x125
Assessed for $1200	Assessed for $1200

now, therefore, be it

RESOLVED, That the Receiver of Taxes of the Town of North Hempstead, be, and he hereby is, authorized and directed to mark said

assessment in Column A. for the year 1921, "Cancelled by resolution of the Board of Supervisors." and the deficiency thereby created to be charged to the Town of North Hempstead.

Adopted by the Board of Supervisors of Nassau County, N. Y., July 17, 1922.

CORNELIUS E. REMSEN,

Chairman.

Supervisors Burns, Doughty, Painter Remsen, Thompson and Smith voted aye on the foregoing resolution.

The following resolution was offered by Supervisor Remsen:

WHEREAS, it appears by the Certificate of Error of the Board of Assessors of the Town of North Hempstead, that the following assessment is double and erroneous for the year 1921, and that the assessment in Column A. be cancelled for the year 1921.

A.	B.
Vol. No. 1 B., Page 28	Vol. No. 1 A., Page 77
Emma Nelson	Archibald Duncan
N. Dowsey	N. Dowsey
E. Onderdonk Ave.	E. Onderdonk Ave.
S. Onderdonk Ave.	S. Newbold
W. J. L. Dowsey	W. J. Dowsey
50x119	50x120
Assessed for $1200	Assessed for $1400

now, therefore, be it

RESOLVED, That the Receiver of Taxes of the Town of North Hempstead, be, and he hereby is, authorized and directed to mark said assessment in Column A. for the year 1921, "Cancelled by resolution of the Board of Supervisors," and the deficiency thereby created to be charged to the Town of North Hempstead.

Adopted by the Board of Supervisors of Nassau County, N. Y., July 17, 1922.

CORNELIUS E. REMSEN,

Chairman

Supervisors Burns, Doughty, Painter Remsen, Thompson and Smith voted aye on the foregoing resolution.

The following resolution was offered by Supervisor Smith:

WHEREAS, It appears by the Certificate of Error of the Board of Assessors of the Town of Hempstead, that there appears upon the assessment roll of the Town of Hempstead for the year 1921 in Volume 18, page 55, real property described as follows, viz: Wm. H. Knoche, School District 24, Map of E. B. Litchfield Sec. 1, Block 0, lots 5, 6 and 7, Real Estate Value $90 each and lot 8, Real Estate Value $100; that the above described real property was purchased by "The Rector, Church Wardens and Vestrymen of Trinity Church, Rockaway, in the County of Queens," a religious Corporation by deed dated May 4th, 1921, and recorded in Nassau County Clerk's office in Liber 644, page 350 of deeds, on May 6, 1921; that the above described real property should be exempt from taxation under Section 4 of the Tax Law and Taxes levied for the year 1921 should be cancelled of record; now, therefore, be it

RESOLVED, That the Receiver of Taxes of the Town of Hempstead, be, and he hereby is, authorized and directed to mark said double and erroneous assessment, "Cancelled by resolution of the Board of Supervisors," and charge the deficiency thereby created to the Town of Hempstead.

Adopted by the Board of Supervisors of Nassau County, N. Y., July 17, 1922.

CORNELIUS E. REMSEN,

Chairman.

Supervisors Burns, Doughty, Painter, Remsen, Thompson and Smith voted aye on the foregoing resolution.

The following resolution was offered by Supervisor Doughty:

WHEREAS, It appears by the Certificate of Error of the Board of Assessors of the Town of Hempstead, that a certain parcel of land assessed upon the assessment roll of the Town of Hempstead for the year 1921 in Volume 3, page 138, described as follows: John N. Seaman, School District 5, ½ acre, Real Estate Value $1600, bounded North by Soper, East by Wantagh Ave., South by Seaman, West by Frank Seaman, is erroneous and should be stricken from said roll, the same piece or parcel of land being assessed in Volume 2, page 28, of the same roll, described as follows: Wm. A. Frommuller, School District 5, ¼ acre, Real Estate Value $600., bounded North by F. Soper, East by Wantagh Rd., South by Jones, West by Frank Soper, and to Almira P. Jones in Volume 2, page 198, School District 5, ¼ acre, Real Estate Value $1000., bounded North by Frommuller, East by Wantagh Rd., South by A. W. Seaman, West by Frank Soper; now, therefore, be it

RESOLVED, that the receiver of Taxes of the Town of Hempstead, be, and he hereby is, authorized and directed to cancel the aforesaid assessment to John N. Seaman, and file a copy hereof with the County Treasurer of Nassau County.

Adopted by the Board of Supervisors of Nassau County, N. Y., July 17, 1922.

CORNELIUS E. REMSEN,

Chairman.

Supervisors Burns, Doughty, Painter, Remsen, Thompson and Smith voted aye on the foregoing resolution.

The following resolution was offered by Supervisor Doughty:

WHEREAS, it appears by the Certificate of Error of the Board of Assessors of the Town of Hempstead, that a certain piece or parcel of land assessed to John J. Kelly, in School District No. 9, for 1/17 acre, at $150. on Page 219, Vol. 2 of the Assessment Roll of the Town of Hempstead for the year 1921 is erroneous and should be stricken from said roll, the same piece or parcel of land being assessed to John J. Kelly, for ⅛ acre, at $200 on Page 142, Vol. 6 of the same roll; now, therefore, be it

RESOLVED, That the Receiver of Taxes of the Town of Hempstead be, and he hereby is, authorized and directed to mark said erroneous and double assessment, "Cancelled by resolution of the Board of Supervisors," and charge any deficiency thereby created to the Town of Hempstead in making his return to the County Treasurer.

Adopted by the Board of Supervisors of Nassau County, N. Y., July 17, 1922.

CORNELIUS E. REMSEN,

Chairman.

Supervisors Burns, Doughty, Painter, Remsen, Thompson and Smith voted aye on the foregoing resolution.

The following resolution was offered by Supervisor Painter:

RESOLVED, That the action of the County Comptroller in awarding on July 6, 1922, to Kuhn, Loeb & Company the $1,500,000 Road Improvement Bonds, Series Q, of the County of Nassau, pursuant to a resolution of the Board of Supervisors adopted on May 22, 1922, and amended by resolution adopted on June 19th, 1922, hereby is ratified and approved in amount of $1,534,755.00.

Adopted by the Board of Supervisors of Nassau County, N. Y., July 17, 1922.

CORNELIUS E. REMSEN,

Chairman.

Supervisors Burns, Doughty, Painter, Remsen, Thompson and Smith voted aye on the foregoing resolution.

The following resolution was offered by Supervisor Painter:

In re Petition of O. Edward Payne, to pay the face amount of taxes for the years 1865, 1866 and 1867:

WHEREAS, It appears by the verified petition of Edward Payne as Attorney for Martha L. Weldon, that she is the owner in fee of Lots 122 to 127 incl. and easterly eight (8) feet of lots 420 and 421 on Alexander Martin Map at Glen Cove; and

WHEREAS, It appears by a County Treasurer's search and return that said lots are possibly affected by an assessment one-half acre no description, assessed to James Donohue in District 2, taxes unpaid for years 1865, 1866 and 1867; that there was a James Donohue in the chain of title to said premises from the 18th day of June, 1865, to July 10, 1865; that said assessments are not a good and valid lien against the premises purchased by said Martha L. Weldon and that it is only a remote possibility that said assessment was intended to cover the same premises; that said assessments appear upon the books of the County Treasurer as follows:

1865, page 62 non-resident $5.05

1866, page 65 non-resident 5.45

1867, page 69 non-resident 6.90

and

WHEREAS, Petitioner offers to pay the face amount of said taxes without interest or penalties to wit, $17.40; now, therefore, be it

RESOLVED, That the County Treasurer be, and he hereby is, authorized upon payment of the said sums of $5.05, $5.45 and $6.90 for the years 1865, 1866 and 1867 to mark paid and discharged the aforesaid assessments and charge any deficiency thereby created to the Town of Oyster Bay.

Adopted by the Board of Supervisors of Nassau County, N. Y., July 17, 1922.

CORNELIUS E. REMSEN,

Chairman.

Supervisors Burns, Doughty, Painter, Remsen, Thompson and Smith voted aye on the foregoing resolution.

The following resolution was offered by Supervisor Doughty:

RESOLVED, That the bond of the Aetna Casualty and Surety Company to the County of Nassau on behalf of Lawrence Wanser as one of the motor cycle officers of the County appointed by the Sheriff for service during the period from May to October, 1922, hereby is approved; and

RESOLVED, That the Chairman of this Board endorse said bond so approved in amount of Five Hundred Dollars.

Adopted by the Board of Supervisors of Nassau County, N. Y., July 17, 1922.

CORNELIUS E. REMSEN,

Chairman.

Supervisors Burns, Doughty, Painter, Remsen, Thompson and Smith voted aye on the foregoing resolution.

The following resolution was offered by Supervisor Painter:

RESOLVED, That the error in the County budget adopted for the year 1922 in connection with the accounts known as "County Clerk, Equipment" and "County Clerk, Expenses," in amounts of $1500.00 and $6075.00 respectively, hereby are corrected to read as follows:

"County Clerk, Equipment, $1,500.00

"County Clerk, Expenses, $6,075.00;" and

RESOLVED, That certified copies of this resolution be filed with the County Treasurer and the County Comptroller.

Adopted by the Board of Supervisors of Nassau County, N. Y., July 17, 1922.

CORNELIUS E. REMSEN,

Chairman.

Supervisors Burns, Doughty, Painter, Remsen, Thompson and Smith voted aye on the foregoing resolution.

The following resolution was offered by Supervisor Doughty:

RESOLVED, That the County Treasurer of Nassau County hereby is authorized and directed to transfer the sum of $1750.00 from the General Fund and place the same to the credit of "Supervisors' Salaries" Account, to provide funds for the salary of the Supervisor of Long Beach City from June 1, 1922; and

RESOLVED, That certified copies of this resolution be filed with the County Treasurer and the County Comptroller for proper entries in their books.

Adopted by the Board of Supervisors of Nassau County, N. Y., July 17, 1922.

CORNELIUS E. REMSEN,

Chairman.

Supervisors Burns, Doughty, Painter, Remsen, Thompson and Smith voted aye on the foregoing resolution.

The following resolution was offered by Supervisor Doughty:

RESOLVED, That the County Treasurer of Nassau County hereby is authorized to transfer the sum of $1,000.00 from the General Fund to the credit of the account known as Charter Commission, for the payment of salaries, expenses, etc.; and

RESOLVED, That the County Treasurer transfer the sum of $1,000 from the Current Revenues to the credit of the Sheriff's Mullen Gage Enf. Fund; and from the Highway Surplus Fund, transfer the sum of $324.11 to the credit of the County Roads, Hempstead, 1921 charges; and

RESOLVED, That certified copies of this resolution be filed with the County Treasurer and the County Comptroller.

Adopted by the Board of Supervisors of Nassau County, N. Y. July 17, 1922.

CORNELIUS E. REMSEN,

Chairman.

Supervisors Burns, Doughty, Painter, Remsen, Thompson and Smith voted aye on the foregoing resolution.

At 12:15 P. M. on motion duly seconded and carried, the Chairman adjourned the meeting to July 24, 1922, at 10 o'clock in the morning.

Adjourned.

JESSE MERRITT,

Clerk.

THIRTIETH MEETING

July 24, 1922.

A regular meeting of the Board of Supervisors convened in its Chambers in the Court House at Mineola on Monday, July 24, 1922, at 10 o'clock in the morning.

The meeting was called to order by Supervisor Remsen, the Chairman of the Board.

Roll called by the Clerk.

Present, Supervisors Burns, Painter, Remsen, Thompson and Smith.

Absent, Supervisor Doughty.

Upon motion made and carried the reading of the minutes of the previous meeting was dispensed with.

A communication was received from the County Comptroller enclosing copies of Certificates of Delivery and Payment for the $1,500,000 4½ Road Improvement Bonds, Series "Q".

Communication with enclosures read and ordered filed.

Sheriff Smith reported 38 men and 3 women in the Jail for the week ending July 23, 1922; 21 for the same week of the past year.

Report ordered filed.

A communication was received from the Civil Service Commission of Albany, New York, regarding the appointment of Miss Knecht as telephone operator in the Court House to fill the vacancy on August 15th, 1922.

The Clerk was directed to request the Commission to hold an examination to establish an eligible list for telephone operators, Nassau County service.

The Clerk was also directed to send Miss Knecht a copy of the letter from the Civil Service Commission.

The Board of Commissioners of the New Hyde Park Fire District filed a statement of the several amounts appropriated for maintenance, etc., for their District lying in the Towns of Hempstead and North Hempstead, and also that portion within the Incorporated Village of Garden City.

Statement ordered placed on file for reference by the Board at the preparation of the tax levy for the year 1922.

The following resolution was offered by Supervisor Remsen from a request made by the Great Neck Men's Association, Inc., of Great Neck, for a traffic officer on Saturdays, Sundays and holidays on the Flushing and North Hempstead Turnpike, at Roe's corner, Great Neck:

RESOLVED, That the Sheriff of Nassau County hereby is authorized to appoint a traffic officer for service on Saturdays, Sundays and holidays on the Flushing and North Hempstead Turnpike, at its intersection with the Lakeville road, at Great Neck, in the Town of North Hempstead, at a compensation of $6.00 per day.

Adopted by the Board of Supervisors of Nassau County, N. Y., July 24, 1922.

CORNELIUS E. REMSEN,

Chairman.

Supervisors Burns, Painter, Remsen, Thompson and Smith voted aye on the foregoing resolution.

The following resolution was offered by Supervisor Remsen on motion duly seconded and carried:

WHEREAS, the Board of Trade of Westbury, by John A. McKenna, Chairman, submitted a communication alleging that burglaries and lawlessness at Westbury demanded an investigation and more police protection; now, therefore, be it

RESOLVED, That a copy of the communication be transmitted to the Sheriff for investigation with authority to appoint such special deputies as necessary to suppress lawlessness and apprehend those committing burglary, if such emergency exists, at a rate of compensation not exceeding $6.00 per diem.

Adopted by the Board of Supervisors of Nassau County, N. Y., July 24, 1922.

CORNELIUS E. REMSEN,

Chairman.

Supervisors Burns, Painter, Remsen, Thompson and Smith voted aye on the foregoing resolution.

The following resolution was offered by Supervisor Painter:

RESOLVED, That the maintenance bond of The Aetna Casualty and Surety Company, in the sum of $3,100.00 on behalf of Hinkle & Finlayson, of Glen Cove City, to the County of Nassau, in connection with

the improvement of that portion of the Jericho Turnpike, between Jericho and Westbury, in the Town of Oyster Bay, hereby is approved; and

RESOLVED, That the Chairman of this Board endorse said bond so approved.

Adopted by the Board of Supervisors of Nassau County, N. Y., July 24, 1922.

CORNELIUS E. REMSEN,

Chairman.

Supervisors Burns, Painter, Remsen, Thompson and Smith voted aye on the foregoing resolution.

The following resolution was offered by Supervisor Painter from the two estimates of cost for extra work on The Bayville Bridge by the P. T. Cox Contracting Company, as submitted to this Board by John R. Spelman, Consulting Engineer, and W. Fred Starks, County Engineer, under date of July 24, 1922.

One estimate is for additional sidewalk, curb and road work amounting to $111.00; the other for providing a trestle detour at the North Approach where the new concrete road surface of the new bridge entrance meets the old roadway surface of the present highway, at a cost of $1,000.00:

WHEREAS, County Engineer, W. Fred Starks, and Consulting Engineer, John R. Spelman, have recommended that additional work be done in connection with the Bayville Bridge, which has developed in completing the North and South Approaches to the Bridge; and

WHEREAS, the cost for doing this work by the P. T. Cox Contracting Company for $1111.00 is fair and reasonable, THEREFORE BE IT

RESOLVED, That the Board of Supervisors approve this work and authorize this work, and that extra work orders be given the P. T. Cox Contracting Company to furnish this work under the supervision of the Consulting Engineer.

Adopted by the Board of Supervisors of Nassau County, N. Y., July 24, 1922.

CORNELIUS E. REMSEN,

Chairman.

Supervisors Burns, Painter, Remsen, Thompson and Smith voted aye on the foregoing resolution.

The following resolution was offered by Supervisor Smith:

RESOLVED, That the bond of the National Surety Company on behalf of the Incorporated Village of Rockville Centre, in the sum of $2,000.00, as provided by resolution of April 25, 1921, guaranteeing the restoration of openings to be made in county roads, hereby is approved; and

RESOLVED, That the Chairman endorse said bond so approved.

Adopted by the Board of Supervisors of Nassau County, N. Y., July 24, 1922.

CORNELIUS E. REMSEN,

Chairman.

Supervisors Burns, Painter, Remsen, Thompson and Smith voted aye on the foregoing resolution.

The following resolution was offered by Supervisor Smith:

RESOLVED, That the estimate of M. S. Chiusano, of 157 Observer Street, Rockville Centre, L. I., for the construction of a sidewalk, curbing and gutter, removal of all tree stumps, existing curb and gutter, and also the construction of one catch basin on that portion of the Merrick Road, at or near Gardner's Garage, at Rockville Centre, in the Town of Hempstead, hereby is accepted at the following prices:

150 lin. ft. sidewalk 12 feet wide, 1800 sq. ft. ..... $.27 sq ft

150 lin. ft. curb 6x8x18 inches at .....$.90 lin. ft.

350 lin. ft. gutter 4 feet wide, 1400 sq. ft. at .....$.40 sq. ft.;

Removing tree stumps and existing curb and gutter, $100; 1 Catch Basin, at $75.00, all in accordance with the specifications therefor and made a part of the said estimate.

Adopted by the Board of Supervisors of Nassau County, N. Y., July 24, 1922.

CORNELIUS E. REMSEN,

Chairman.

Supervisors Burns, Painter, Remsen, Thompson and Smith voted aye on the foregoing resolution.

The following resolution was offered by Supervisor Smith:

RESOLVED, That the Telephone Operator in the Court House, hereby is authorized to engage the services of Miss Catherine Cunningham to substitute at the switch board at the rate of $25.00 per week during her vacation of two weeks from July 31st, 1922.

Adopted by the Board of Supervisors of Nassau County, N. Y., July 24, 1922.

CORNELIUS E. REMSEN,

Chairman.

Supervisors Burns, Painter, Remsen, Thompson and Smith voted aye on the foregoing resolution.

The following resolution was offered by Supervisor Remsen:

RESOLVED, That the bond of the United States Fidelity and Guaranty Company on behalf of the Bank of Westbury as a depository for County funds, as designated by the County Treasurer and approved by resolution of this Board on July 17, 1922, hereby is approved in the amount of $50,000 for the period of one year from July 13, 1922; and

RESOLVED, That the Chairman properly endorse said bond so approved.

Adopted by the Board of Supervisors of Nassau County, N. Y., July 24, 1922.

CORNELIUS E. REMSEN,

Chairman.

Supervisors Burns, Painter, Remsen, Thompson and Smith voted aye on the foregoing resolution.

The following resolution was offered by Supervisor Remsen:

RESOLVED, That in connection with the work of improving Second Street, in the Village of Mineola under contract with Andrews Brothers dated the twelfth day of June, 1922, the contractor is hereby authorized to construct full width of pavement between the Nassau Hospital property and the Boulevard, and also between Willis Avenue and the westerly track of the Long Island Railroad crossing Second Street. Said work to be performed at the same prices and under the same conditions as in the aforementioned contract.

Adopted by the Board of Supervisors of Nassau County, N. Y., July 24, 1922.

CORNELIUS E. REMSEN,

Chairman.

Supervisors Burns, Painter, Remsen, Thompson and Smith voted aye on the foregoing resolution.

The following resolution was offered by Supervisor Smith:

RESOLVED, That the action of the County Superintendent of the Poor in renewing the insurance on the Dodge Automobile, a county car, with the Fireman's Fund Insurance Company of San Francisco, California, against fire and loss for the period from July 18th, 1922, to July 18th, 1923, hereby is ratified and approved, in amount of $600.00 and at a premium of $26.42.

Adopted by the Board of Supervisors of Nassau County, N. Y., July 24, 1922.

CORNELIUS E. REMSEN,

Chairman.

Supervisors Burns, Painter, Remsen, Thompson and Smith voted aye on the foregoing resolution.

The following resolution was offered by Supervisor Painter:

RESOLVED, That the Sheriff of Nassau County hereby is authorized to place traffic officers at the corner of the Glen Cove-Oyster Bay Road and the Birch Hill Road, at Locust Valley; at the corner of the Flushing and North Hempstead Turnpike and the Brookville Road, at Brookville, and also at the corner of Broadway and Marie Street, at Hicksville, at a compensation of $6.00 per day to serve on Saturdays, Sundays and holidays.

Adopted by the Board of Supervisors of Nassau County, N. Y., July 24, 1922.

CORNELIUS E. REMSEN,

Chairman.

Supervisors Burns, Painter, Remsen, Thompson and Smith voted aye on the foregoing resolution.

The following resolution was offered by Supervisor Burns:

RESOLVED, That Supervisor Smith hereby is authorized to purchase four Redflex Warning Signals at $25.00 each, f. o. b., from the factory at Canton, Ohio, to be placed on County roads for the protection and regulation of traffic for the safety of the traveling public

Adopted by the Board of Supervisors of Nassau County, N. Y., July 24, 1922.

CORNELIUS E. REMSEN,

Chairman.

Supervisors Burns, Painter, Remsen and Thompson voted aye on the foregoing resolution.

The following resolution was offered by Supervisor Thompson:

RESOLVED, That Supervisor Smith hereby is authorized to purchase a new Ford Sedan Automobile in exchange for the Ford Sedan, a county car in use by him, at a cost not exceeding Four hundred and twenty-five Dollars ($425.00).

Adopted by the Board of Supervisors of Nassau County, N. Y., July 24, 1922.

CORNELIUS E. REMSEN,

Chairman.

Supervisors Burns, Painter, Remsen and Thompson voted aye on the foregoing resolution.

The following resolution was offered by Supervisor Smith:

WHEREAS, on the 5th day of December, 1921, a contract was entered into by and between the County of Nassau and the Standard Bitulithic Company, of 50 Church Street, New York, as contractors, for the widening of the Jericho Turnpike, at the intersections of Tulip Avenue and extending easterly approximately four hundred square yards, at Floral Park, in the Town of Hempstead; and

WHEREAS, W. Fred Starks, as County Engineer, has duly filed his certificate in writing to this Board that the said contractors have duly performed all conditions as required of them by said contract, and the work is accepted by him; therefore, be it

RESOLVED, That the said work so performed and materials furnished under the terms of the contract above mentioned be, and the same hereby is, accepted and approved.

Adopted by the Board of Supervisors of Nassau County, N. Y., July 24, 1922.

CORNELIUS E. REMSEN,

Chairman.

Supervisors Burns, Painter, Remsen, Thompson and Smith voted aye on the foregoing resolution.

The following resolution was offered by Supervisor Smith:

RESOLVED, That the maintenance bond of the United States Fidelity and Guaranty Company on behalf of the Standard Bitulithic Company to the County of Nassau, in the sum of $500.00 in connection with the contract widening of the Jericho Turnpike and intersection of Tyson and Plainfield Avenues, at Floral Park, hereby is approved; and

RESOLVED, That the Chairman of this Board endorse said bond so approved and in accordance with the provisions of the contract therefor under date of December 5, 1921.

Adopted by the Board of Supervisors of Nassau County, N. Y., July 24, 1922.

CORNELIUS E. REMSEN,

Chairman.

Supervisors Burns, Painter, Remsen, Thompson and Smith voted aye on the foregoing resolution.

The following resolution was offered by Supervisor Smith:

RESOLVED, That the deposit of $25.00 on May 26, 1922, by Martin Kulmayer, of 654 Merrick road, Lynbrook, to open that portion of the Merrick Road, between Horton and Wright Avenues, at Lynbrook, hereby is directed to be refunded by the County Treasurer from the special highway deposits account of the Board of Supervisors, Supervisor Smith having reported from an inspection that the replacement has been satisfactorily completed and a refund should be made accordingly.

Adopted by the Board of Supervisors of Nassau County, N. Y., July 24, 1922.

CORNELIUS E. REMSEN,

Chairman.

Supervisors Burns, Painter, Remsen, Thompson and Smith voted aye on the foregoing resolution.

The following resolution was offered by Supervisor Painter:

RESOLVED, That the sum of $45.00 on deposit with the Clerk of this Board from applications for permits to open County Roads hereby is directed to be deposited with the County Treasurer, to be credited to the County Roads' Fund as follows, for the period from July 19th to the 24th, 1922:

Town of North Hempstead	$ 6.00
Town of Hempstead	30.00
Glen Cove City	9.00

Adopted by the Board of Supervisors of Nassau County, N. Y., July 24, 1922.

CORNELIUS E. REMSEN,

Chairman.

Supervisors Burns, Painter, Remsen, Thompson and Smith voted aye on the foregoing resolution.

The following resolution was offered by Supervisor Smith from a petition filed by V. Solmo, of Roosevelt, in the Town of Hempstead:

WHEREAS, It appears by the petition of V. Solmo, of Roosevelt that he desires to purchase the tax lien held by the County of Nassau on lots 326 and 327 on Map Section (2) Northbridge Park, as follows:

1916 Sale Certificate Number 4261 and 4262.

1918 Sale Certificate Number 12555 and 12556.

NOW, THEREFORE, BE IT RESOLVED:

That the County Treasurer be, and he hereby is authorized to assign said Certificates to V. Solmo for the amount sold for, plus the interest, as provided by the Tax Law.

Adopted by the Board of Supervisors of Nassau County, N. Y., July 24, 1922.

CORNELIUS E. REMSEN,

Chairman.

Supervisors Burns, Painter, Remsen, Thompson and Smith voted aye on the foregoing resolution.

The following resolution was offered by Supervisor Smith from the Certificate of Error of the Board of Assessors dated January 3, 1922. and a communication of July 17, 1922:

WHEREAS, it appears by the Certificate of Error of the Board of Assessors of the Town of Hempstead that the assessment against Caroline Schwartz for the year 1921 in Volume 3, page 127, School District 13, 3/16 acre, bounded North by Paine, East by John F. Blint, Jr., South by Wheeler Ave., West by Lewis Eldrod, is erroneous, this property being assessed in the field book at $125 and in transferring the assessment to the permanent roll, a mistake was made in assessing at $900. instead of $125., as assessed; therefore, be it

RESOLVED, That the Receiver of Taxes of the Town of Hempstead be, and he hereby is, directed to reduce said erroneous assessed

from $900 to $125 and accept the payment of the tax on $125 in full payment thereof, and that the Receiver of Taxes notify the County Treasurer of the amount of such reduction, and the County Treasurer upon receipt of such notice and a copy thereof, with service of a copy hereof, credit Return Real Taxes, Town of Hempstead, 1921, and charge the deficiency thereby created to the Town of Hempstead.

Adopted by the Board of Supervisors of Nassau County, N. Y., July 24, 1922.

CORNELIUS E. REMSEN,

Chairman.

Supervisors Burns, Painter, Remsen, Thompson and Smith voted aye on the foregoing resolution.

The following resolution was offered by Supervisor Painter:

RESOLVED, That the County Treasurer of Nassau County hereby is authorized and directed to transfer the unexpended balance of $14,857.60 from the account known as "Court House Building," to the Current Surplus Account, in accordance with the recommendation of the County Comptroller dated July 18th, 1922, that the above amount is in excess of the total payments in connection with the warrant for the judgment debt in the matter of the Pennsylvania Cement Company by order signed by the Hon. Stephen Callaghan on June 2, 1922, and the balance therefor can be used for other purposes.

Adopted by the Board of Supervisors of Nassau County, N. Y., July 24, 1922.

CORNELIUS E. REMSEN,

Chairman.

Supervisors Burns, Painter, Remsen, Thompson and Smith voted aye on the foregoing resolution.

The following resolution was offered by Supervisor Burns:

RESOLVED, That the County Treasurer of Nassau County hereby is authorized to transfer the sum of $1,000.00 from the Current Surplus account to the credit of the account known as "District Attorney-Mullen-Gage Enforcement Fund," for the payment of claims Nos. 3040, 2593, and others chargeable to said Fund.

Adopted by the Board of Supervisors of Nassau County, N. Y., July 24, 1922.

CORNELIUS E. REMSEN,

Chairman.

Supervisors Burns, Painter, Remsen and Thompson voted aye on the foregoing resolution.

The following resolution was offered by Supervisor Thompson:

RESOLVED, That the County Treasurer transfer the sum of $7,620.00 from the account known as "Tax Arrears Maintenance Fees" to the credit of Current Surplus, and further transfer the same amount from the Current Surplus account to the credit of the account known as "Tax Arrears Bureau-Salaries, Wages & Fees" for the payment of salaries to December 31, 1922, as recommended by the County Comptroller under date of June 22, 1922, for funds for the said Tax Arrears Maintenance Bureau.

Adopted by the Board of Supervisors of Nassau County, N. Y., July 24, 1922.

CORNELIUS E. REMSEN,

Chairman.

Supervisors Burns, Painter, Remsen, Thompson and Smith voted aye on the foregoing resolution.

At 12:15 P. M. on motion duly seconded and carried, the Chairman adjourned the meeting to Monday, July 31, 1922, at 10 o'clock in the morning.

Adjourned.

JESSE MERRITT,

Clerk.

THIRTY-FIRST MEETING

July 31, 1922.

A regular meeting of the Board of Supervisors convened in its Chambers in the Court House at Mineola on Monday, July 31, 1922, at 10 o'clock in the morning.

The meeting was called to order by the Chairman, Supervisor Remsen, who directed the Clerk to call the roll.

Roll called.

Present, Supersivors Burns, Doughty, Painter, Thompson, Remsen and Smith, constituting the entire Board.

The minutes of the previous meetings were read and approved.

Sheriff Smith reported 28 men and 4 women in the Jail for the week ending July 30, 1922; 29 for the same week of the past year.

Report ordered filed.

Arthur C. Martin, M. D., of Rockville Centre, Long Island, appeared before the Board and filed a copy of a resolution of the Medical Society of the County of Nassau under date of June 20, 1922, recommending the establishment of a County Contagious Diseases Hospital with a capacity of thirty beds, the said Hospital to be located in connection with some Hospital of the County.

A motion was made that the matter of the establishment of such a Contagious Diseases Hospital be referred to Supervisor Burns.

The following resolution was offered by Supervisor Painter on his motion:

RESOLVED, That the Chairman of this Board hereby is authorized to execute for and on behalf of the County of Nassau a lease for the offices of the County Engineer now occupied by him in the Andrews Building, at Mineola, Long Island.

Adopted by the Board of Supervisors of Nassau County, N. Y., July 31, 1922.

CORNELIUS E. REMSEN,

Chairman.

Supervisors Burns, Doughty, Painter, Thompson, Remsen and Smith voted aye on the foregoing resolution.

The applications filed with the Board for the position of telephone operator in the Court House were read, and the Clerk instructed to acknowledge same with a statement that they will be notified by the Board at the time of the holding of an examination for an eligible list.

A motion was made and carried that the matter of procuring suitable markers for the graves of the Civil War Veterans in the Cemetery at Hicksville be referred to Supervisor Painter of the Town of Oyster Bay.

A motion was made by Supervisor Doughty and seconded by Supervisor Thompson that the Clerk of the Board prepare a resolution apportioning the funds from the sale of the $1,500,000 issue on May 22, 1922, for the construction, improvement and reconstruction of certain County roads.

The following resolution was offered by Supervisor Doughty:

RESOLVED, That the Clerk of this Board hereby is authorized to insert advertisements in the official newspapers of Nassau County inviting bids to be received on August 14th, 1922, at 11 A. M., for the improvement of Central Avenue, by resurfacing with Penetration Macadam from East Avenue, about 700 feet north of the Merrick Road to a point about 1000 feet from the Elmont Road, at Elmont, in the Town of Hempstead, a distance of about one and one-half miles.

Adopted by the Board of Supervisors of Nassau County, N. Y., July 31, 1922.

CORNELIUS E. REMSEN,

Chairman.

Supervisors Burns, Doughty, Painter, Remsen, Thompson and Smith voted aye on the foregoing resolution.

The following resolution was offered by Supervisor Doughty:

RESOLVED, That the Clerk of this Board hereby is authorized to insert advertisements in the official newspapers of the County of Nassau inviting bids for furnishing sand, spreading and the necessary patching; also furnishing Tarvia "B" and spreading, for the improvement of that portion of Hempstead Avenue, from Five Corners at Lynbrook to the Long Island Railroad tracks at West Hempstead, a distance of approximately 20,463 feet.

Adopted by the Board of Supervisors of Nassau County, N. Y., July 31, 1922.

CORNELIUS E. REMSEN,

Chairman.

Supervisors Burns, Doughty, Painter, Remsen, Thompson and Smith voted aye on the foregoing resolution.

The following resolution was offered by Supervisor Painter:

RESOLVED, That the Clerk of this Board insert advertisements in the City Record and Glen Cove News, The Daily Review, as official newspapers of the County of Nassau, and in the Oyster Bay Guardian, Oyster Bay Pilot, and the Hicksville Courier, inviting bids to be received on August 14th, 1922, for the improvement of that portion of the Hicksville-Woodbury Road, from Broadway, at Hicksville, northeasterly, a distance of 5900 feet, lying within the Town of Oyster Bay.

Adopted by the Board of Supervisors of Nassau County, N. Y., July 31, 1922.

CORNELIUS E. REMSEN,

Chairman.

Supervisors Burns, Doughty, Painter, Remsen, Thompson and Smith voted aye on the foregoing resolution.

The following resolution was offered by Supervisor Painter:

RESOLVED, That the sum of $39.00 on deposit with the Clerk of this Board from applications for permits for the period from July 25 to and including July 29, 1922, hereby is directed to be deposited with the County Treasurer and credited to the County Roads' Fund, $24.00 thereof to the Town of Hempstead, and $15.00 to the Town of North Hempstead.

Adopted by the Board of Supervisors of Nassau County, N. Y., July 31, 1922.

CORNELIUS E. REMSEN,

Chairman.

Supervisors Burns, Doughty, Painter, Remsen, Thompson and Smith voted aye on the foregoing resolution.

The following resolution was offered by Supervisor Burns:

RESOLVED, That the deposit of $25.00 on July 14, 1922, by Nicholas Galante, of Glen Cove City, in connection with a permit issued from this department to open the Crescent Beach Road, at Glen Cove City, hereby is directed to be refunded by the County Treasurer from the special highway deposits account of the Board of Supervisors, Supervisor Burns having reported that the replacement has been satisfactorily completed.

Adopted by the Board of Supervisors of Nassau County, N. Y., July 31, 1922.

CORNELIUS E. REMSEN,

Chairman.

Supervisors Burns, Doughty, Painter, Remsen, Thompson and Smith voted aye on the foregoing resolution.

The following resolution was offered by Supervisor Painter:

WHEREAS, on the 26th day of April, 1922, a contract was entered into by and between the County of Nassau and Hinkle and Finlayson, of Glen Cove City, as Contractors, for the improvement of that portion of the Jericho Turnpike, from the dividing line between the Town of North Hempstead and Oyster Bay easterly, about one mile toward the Village of Jericho, in the Town of Oyster Bay; and

WHEREAS, Leslie E. Bushnell, as Engineer in charge of said improvement, has duly filed his certificate in writing to this Board that the said contractors have duly performed all conditions as required of them by said contract, and the work is accepted by him; therefore, be it

RESOLVED, That the said work so performed and materials furnished under the terms of the contract above mentioned be, and the same hereby is, accepted and approved.

Adopted by the Board of Supervisors of Nassau County, N. Y., July 31, 1922.

CORNELIUS E. REMSEN,

Chairman.

Supervisors Burns, Doughty, Painter, Remsen, Thompson and Smith voted aye on the foregoing resolution.

The following resolution was offered by Supervisor Remsen:

RESOLVED, That the salary of George H. Verschoor, Inspector of Construction and Maintenance of County Roads, Town of North Hempstead, be, and the same hereby is fixed at $2500 per annum, payable in equal monthly instalments and actual expenses, from August 1st, 1922; said salary and expenses to be chargeable to the County Roads Fund set aside for North Hempstead.

Adopted by the Board of Supervisors of Nassau County, N. Y., July 31, 1922.

CORNELIUS E. REMSEN,

Chairman.

Supervisors Burns, Doughty, Painter, Remsen, Thompson and Smith voted aye on the foregoing resolution.

The following resolution was offered by Supervisor Painter:

RESOLVED, That the bonds of the United States Fidelity and Guaranty Company, on behalf of the Bank of Westbury, the Nassau Union Bank, the Oyster Bay Bank, and the North Shore Bank, of Oyster Bay; the Union Indemnity Company, on behalf of the Citizens National

Bank of Freeport; the Aetna Casualty and Surety Company on behalf of the Bank of Rockville Centre; the United States Fidelity and Guaranty Company, of Baltimore, on behalf of the First National Bank of Mineola; the Fidelity and Deposit Company of Maryland, on behalf of the Second National Bank of Hempstead; the Fidelity and Deposit Company of Maryland, on behalf of the Freeport Bank; the United States Fidelity and Guaranty Company, and the Fidelity and Deposit Company of Maryland, on behalf of the Peoples National Bank of Lynbrook; American Surety Co., on behalf of the First National Bank of Hempstead; to the County of Nassau as depositories for County funds designated by the County Treasurer, and filed with this Board for its approval, hereby are approved, and the Chairman is directed to endorse same accordingly.

Adopted by the Board of Supervisors of Nassau County, N. Y., July 31, 1922.

CORNELIUS E. REMSEN,

Chairman.

Supervisors Burns, Doughty, Painter, Remsen, Thompson and Smith voted aye on the foregoing resolution.

The following resolution was offered by Supervisor Doughty:

RESOLVED, That the contract bond of the Standard Bitulithic Company, to the County of Nassau, in the sum of $14,507.50 for the improvement of that portion of the Hicksville-Massapequa Road lying within the Town of Hempstead, hereby is approved; and

RESOLVED, That the Chairman of this Board endorse said bond so approved and in accordance with the contract dated July 26, 1922.

Adopted by the Board of Supervisors of Nassau County, N. Y., July 31, 1922.

CORNELIUS E. REMSEN,

Chairman.

Supervisors Burns, Doughty, Painter, Remsen, Thompson and Smith voted aye on the foregoing resolution.

The following resolution was offered by Supervisor Thompson:

RESOLVED, That the bond of The Aetna Casualty and Surety Company on behalf of William T. Mathews, of Glen Head, in the sum of $500 to the County of Nassau, as provided in the resolution in connection with appointments of Motor Cycle Officers by the Sheriff of Nassau County, hereby is approved; and

RESOLVED, That the Chairman of this Board endorse said bond so approved.

Adopted by the Board of Supervisors of Nassau County, N. Y., July 31, 1922.

CORNELIUS E. REMSEN,

Chairman.

Supervisors Burns, Doughty, Painter, Remsen, Thompson and Smith voted aye on the foregoing resolution.

The following resolution was offered by Supervisor Doughty:

RESOLVED, That the action of the Supervisor and the County Engineer in directing Charles H. Parks, as contractor, to clean 30 feet of 12-inch Vitrified Catch Basin, connection and two Catch Basins on West Broadway, at Woodmere, in the Town of Hempstead, hereby is ratified and approved in connection with the contract for the construction of a 12-inch Vitrified Pipe Storm Drain for the drainage of West Broadway, under date of July 3, 1922, and the said action so approved is made part of the said contract and estimate of cost.

Adopted by the Board of Supervisors of Nassau County, N. Y., July 31, 1922.

CORNELIUS E. REMSEN,

Chairman.

Supervisors Burns, Doughty, Painter, Remsen, Thompson and Smith voted aye on the foregoing resolution.

The following resolution was offered by Supervisor Painter:

RESOLVED, That the resolution of this Board adopted on March 6, 1922, authorizing Supervisor Burns to Purchase in exchange for the Dodge automobile, one Ford Coupe Automobile, at a cost of $200, hereby is amended to include extra equipment amounting to $23.25 with an allowance of $440 on said exchange.

Adopted by the Board of Supervisors of Nassau County, N. Y., July 31, 1922.

CORNELIUS E. REMSEN,

Chairman.

Supervisors Burns, Doughty, Remsen, Thompson and Smith voted aye on the foregoing resolution.

The following resolution was offered by Supervisor Burns:

RESOLVED, That the action of Supervisor Painter of the Town of Oyster Bay in authorizing Daniel Kraft, of Oyster Bay, to lay a pipe, and gutter for drainage purposes on the west side of the Oyster Bay-Hicksville County Road, at a point near the Methodist Church, at East Norwich, in the Town of Oyster Bay, hereby is ratified and approved at a cost of $1497.00 which price includes labor and material for the improvement.

Adopted by the Board of Supervisors of Nassau County, N. Y., July 31, 1922.

CORNELIUS E. REMSEN,

Chairman.

Supervisors Burns, Doughty, Remsen, Thompson and Smith voted aye on the foregoing resolution.

The following resolution was offered by Supervisor Burns:

RESOLVED, That the action of Supervisor Painter of the Town of Oyster Bay in authorizing Daniel Kraft, of Oyster Bay, to construct a concrete gutter on the Oyster Bay Cove Road, north of Youngs' Memorial Cemetery, at Oyster Bay, hereby is ratified and approved at a cost of $560.40, which price includes labor and material.

Adopted by the Board of Supervisors of Nassau County, N. Y., July 31, 1922.

CORNELIUS E. REMSEN,

Chairman.

Supervisors Burns, Doughty, Remsen, Thompson and Smith voted aye on the foregoing resolution.

The following resolution was offered by Supervisor Doughty:

WHEREAS, On the 15th day of May, 1922, an estimate of Both & Weston, of Lawrence, Long Island, was accepted by resolution for the construction of a concrete retaining wall on the Causeway, on the Merrick Road, west of Seaford, in the Town of Hempstead, in place of the old wooden bulkhead; and

WHEREAS, the said contractors have completed said improvement; therefore, be it

RESOLVED, That the construction of the said concrete retaining wall on the Causeway on the Merrick Road, west of Seaford, hereby is

accepted on behalf of the County of Nassau at the estimated cost of $1120.00.

Adopted by the Board of Supervisors of Nassau County, N. Y., July 31, 1922.

CORNELIUS E. REMSEN,

Chairman.

Supervisors Burns, Doughty, Painter, Remsen, Thompson and Smith voted aye on the foregoing resolution.

The following resolution was offered by Supervisor Painter:

RESOLVED, That the deposit of $25.00 on June 22, 1922, by Lawrence S. Braun, of Hicksville, in connection with an application for a permit to open that portion of the Bethpage Turnpike, between Conklin and Main Streets, at Farmingdale, in the Town of Oyster Bay, hereby is directed to be refunded by the County Treasurer from the special highway deposits account of the Board of Supervisors, Supervisor Painter having reported from an inspection that the replacement has been satisfactorily completed.

Adopted by the Board of Supervisors of Nassau County, N. Y., July 31, 1922.

CORNELIUS E. REMSEN,

Chairman.

Supervisors Burns, Doughty, Painter, Remsen, Thompson and Smith voted aye on the foregoing resolution.

The following resolution was offered by Supervisor Remsen:

RESOLVED, That the County Treasurer of Nassau County hereby is directed to refund from the special highway deposits account of the Board of Supervisors, the following amounts:

From the deposit of $25.00 on April 15, 1922, by T. E. Kanavy, of Mineola, the sum of $15.00 in connection with a permit to open Main Street, at Mineola, between First and Second Streets; the $10.00 so deducted for repairs to be credited to the County Roads' Fund of the Town of North Hempstead;

From the deposit of $50.00 on May 23, 1922, by M. Pribul, of Mineola, the sum of $40.00 in connection with opening made on Main Street, at Mineola, for service to his property; $10.00 so deducted for repairs to be credited to the County Roads' Fund of the Town of North Hempstead.

All the above in accordance with an inspection and report by the Supervisor regarding replacements to a satisfactory condition.

Adopted by the Board of Supervisors of Nassau County, N. Y., July 31, 1922.

CORNELIUS E. REMSEN,

Chairman.

Supervisors Burns, Doughty, Painter, Remsen, Thompson and Smith voted aye on the foregoing resolution.

The following resolution was offered by Supervisor Smith:

RESOLVED, That the bond of the Fidelity and Deposit Company of Maryland on behalf of the County Comptroller, in the sum of $20,000.00, to the County of Nassau, as provided by an Act of this Board adopted on May 22, 1922, and amended by resolution of June 19, 1922, authorizing the issuance and sale of $1,500,000 of bonds of the County of Nassau for the construction, improvement and reconstruction of certain County roads, hereby is cancelled, certificates of delivery and payment having been filed by the County Comptroller and the County Treasurer under date of July 21, 1922.

Adopted by the Board of Supervisors of Nassau County, N. Y., July 31, 1922.

CORNELIUS E. REMSEN,

Chairman.

Supervisors Burns, Doughty, Painter, Remsen, Thompson and Smith voted aye on the foregoing resolution.

The following resolution was offered by Supervisor Smith:

WHEREAS, The Lynbrook National Bank of Lynbrook has been designated by the County Treasurer as a depository for County funds and the amount of the bond is $50,000.00, therefore, be it

RESOLVED, That the action of the County Treasurer hereby is ratified and approved.

Adopted by the Board of Supervisors of Nassau County, N. Y., July 31, 1922.

CORNELIUS E. REMSEN,

Chairman.

Supervisors Burns, Doughty, Painter, Remsen, Thompson and Smith voted aye on the foregoing resolution.

The following resolution was offered by Supervisor Doughty:

RESOLVED, That the estimate of Both & Weston, of Lawrence, agreeing to furnish sand and labor for the oiling of Broadway, a county road, from Grant Park and Rockaway Road, east to Scranton Avenue, south of Lynbrook, in the Town of Hempstead, hereby is accepted at the rate of Twelve cents ($.12) per square yard, the County of Nassau to furnish the supply of oil for the said sanding and labor.

Adopted by the Board of Supervisors of Nassau County, N. Y., July 31, 1922.

CORNELIUS E. REMSEN,

Chairman.

Supervisors Burns, Doughty, Painter, Remsen and Thompson voted aye on the foregoing resolution.

The following resolution was offered by Supervisor Doughty:

RESOLVED, That the estimate of Both & Weston, of Lawrence, agreeing to furnish sand and labor for the oiling DeMott Avenue, at Rockville Centre, from Hempstead Avenue to Grand Avenue, a distance of approximately one mile, hereby is accepted at the rate of Twelve cents ($.12) per square yard, the County to furnish the supply of oil for the said sanding and labor.

Adopted by the Board of Supervisors of Nassau County, N. Y., July 31, 1922.

CORNELIUS E. REMSEN,

Chairman.

Supervisors Burns, Doughty, Painter, Remsen, Thompson and Smith voted aye on the foregoing resolution.

The following resolution was offered by Supervisor Smith:

RESOLVED, That the estimate of Both & Weston, of Lawrence, as contractors, agreeing to furnish sand and labor for the oiling of that portion of Grand Avenue, a county road at Hempstead, from Greenwich Street south to the new Warrenite improved portion of Grand Avenue, a distance of approximately one mile, hereby is accepted, the County to furnish the supply of oil for the said sand and labor.

Adopted by the Board of Supervisors of Nassau County, N. Y., July 31, 1922.

CORNELIUS E. REMSEN,

Chairman.

Supervisors Burns, Doughty, Painter, Remsen, Thompson and Smith voted aye on the foregoing resolution.

The following resolution was offered by Supervisor Smith:

RESOLVED, That the estimate of Both & Weston, of Lawrence, agreeing to furnish sand and labor for oiling that portion of Atlantic Avenue, at Lynbrook, from the intersection of Union Avenue, running south to the East Rockaway Road, a distance of approximately one mile, in the Town of Hempstead, hereby is accepted at the rate of Twelve cents ($.12) per square yard, the County of Nassau to furnish the oil for the said sand and labor.

Adopted by the Board of Supervisors of Nassau County, N. Y., July 31, 1922.

CORNELIUS E. REMSEN,

Chairman.

Supervisors Burns, Doughty, Painter, Remsen, Thompson and Smith voted aye on the foregoing resolution.

The following resolution was offered by Supervisor Doughty:

RESOLVED, That Supervisor Smith hereby is authorized to purchase for the County of Nassau a supply of road oil for Broadway, from Grant Park and the Rockaway Road improvement, east of Scranton Avenue, south of Lynbrook; DeMott Avenue, at Rockville Centre, from Hempstead Avenue to Grand Avenue; Grand Avenue at Hempstead, from Greenwich Street south to the new Warrenite improved portion of the said Grand Avenue, all of the above improvements in accordance with resolutions of the Board of Supervisors under date of July 31, 1922, and estimates therefor for labor, etc.

Adopted by the Board of Supervisors of Nassau County, N. Y., July 31, 1922.

CORNELIUS E. REMSEN,

Chairman.

Supervisors Burns, Doughty, Painter, Remsen and Thompson voted aye on the foregoing resolution.

The following resolution was offered by Supervisor Remsen:

RESOLUTION NUMBER TEN

AN ACT to designate as a County Road, a Certain Public highway in the Town of North Hempstead, Nassau County, and State of New York.

The Board of Supervisors of the County of Nassau in the State of New York, under and by virtue of the power and authority vested in and conferred upon it, by and through Chapter 564 of the Laws of 1910, entitled: "An Act to provide for County Roads, in certain Counties adjoining Cities of the first class," and the acts amendatory thereof and supplementary thereto, and by and upon a concurring vote of a majority of the members elected to said Board, ascertained and determined by taking and recording the ayes and nayes, does enact as follows:

Section 1. That public highway in Great Neck, Town of North Hempstead, County of Nassau and State of New York, known and designated as the Middle Neck Road from a point at the junction formed by the intersection of said Middle Neck Road with the North Hempstead Turnpike, a County Road; and running thence Northerly to the point where said Middle Neck Road is intersected by the Red Brook Road, a County Road, a distance of approximately 13,000 feet; which, said Board deems it advisable to designate as a County Road, be, and the same is hereby designated as a County Road and incorporated into and made a part of the County road system of said County.

Section 2. That W. Fred Starks, County Engineer, be, and he hereby is, directed to have a map prepared of said public highway showing the metes and bounds of said road, and file the same in the office of the Clerk of the County of Nassau, and said road to be hereafter cared for and maintained by the County of Nassau.

Section 3. This Act shall take effect immediately, and the Clerk is directed to file and publish the same as provided by law.

Adopted by the Board of Supervisors of Nassau County, N. Y., July 31, 1922.

CORNELIUS E. REMSEN,

Chairman.

Supervisors Burns, Doughty, Painter, Remsen, Thompson and Smith voted aye on the foregoing resolution.

The following resolution was offered by Supervisor Painter:

WHEREAS, the County Engineer has recommended the following appointments to his department:

John C. Guibert, Hempstead, Transitman, $12.00 per day;

P. L. Jarvis, Oyster Bay, Transitman, $12.00 per day;

Thatcher Monds, Rockville C, Inspector, $2000.00 per annum;

G. L. Jones, Oyster Bay, Draftsman, $3000.00 per annum;

Robert McCord, Mineola, Engineering Asst., $1500.00 per annum;

Samuel Mellilo, Oyster Bay, Rodman, $8.00 per day;

Thomas Pynchon, Oyster Bay, Rodman, $8.00 per day;

Henry Craft, Cedarhurst, Rodman, $8.00 per day;

Leslie E. Bushnell, Oyster Bay, Asst. Engineer, $25.00 per day;

Said Assistant Engineer to furnish all necessary transportation, instruments and office space and for the men under him until such time as other provision is made by the County; therefore, be it

RESOLVED, That the recommendations of the County Engineer hereby are approved, at the compensation set opposite their respective names, to perform such services and on such days as are designated by the County Engineer.

Adopted by the Board of Supervisors of Nassau County, N. Y., July 31, 1922.

CORNELIUS E. REMSEN,

Chairman.

Supervisors Burns, Doughty, Painter, Remsen, Thompson and Smith voted aye on the foregoing resolution.

The following resolution was offered by Supervisor Painter:

WHEREAS, Certain lots on Map of New York Exchange and Investment Co. No. 1, Town of Oyster Bay, were sold and deeded to Frank McCahill, as part 1, of the Property Sale Catalogue, May 12, 1917, having been previously sold and deeded to the County of Nassau for the unpaid taxes of 1906 and 1907, and

WHEREAS, Certain years taxes from 1908 to 1916 having been merged in the County's fee, or excluded from taxation by virtue of the sale to the County, and

WHEREAS, the intent of the County was to convey to Frank McCahill all interest held by the County of Nassau in said lots, now therefore be it

RESOLVED. That the County Treasurer be, and he hereby is directed to mark all items against the lots so conveyed to Frank McCahill,

under deed dated May 12, 1917, and now recorded in the office of the Clerk of this County, in Liber 475, at Page 139, either merged, excluded, rejected, sold to the County, or to the Town prior to the Tax Levy of 1906 and subsequent to 1908, to and including 1916, "Cancelled by Resolution of the Board of Supervisors" said lots being in detail as follows:

Block 1, Lots 41 to 49 inclusive, 52 to 62 inclusive; Block 2, Lots 8, 9, 11, 14, 16, 17, 18, 21 to 25 inclusive; Block 3, Lots 1, 2, 9, 10, 11, 12, 14, 15, 16, 20, 21, 26; Block 4, Lots 2, 5, 6, 7, 12, 14, 15; Block 5, Lots 6, 7, 8, 10, 12, 19; Block 6, Lots 1, 2, 9, 10, 13, 14, 15, 20, 23, 24; Block 7, Lots 8, 9, 10, 23; Block 8, Lots 3, 7, 8, 9, 15, 16, 21; Block 9, Lots 2, 4, 6, 18, 23; Block 10, Lots 15 to 20 inclusive; Block 11, Lots 3, 4, 10, 11, 14, 15, 16, 23, 24; Block 12, Lots 3, 9, 23, 24; Block 13, Lots 11, 18, 20, 21; Block 14, Lots 1, 2, 13, 19, 20; Block 15, Lots 8, 9, 11; Block 16, Lots 1, 2, 5, 6, 7; Block 17, Lots 2, 3, 9, 11, 15, 16, 17, 18, 23, 24; Block 18, Lots 6, 13, 14; Block 19 Lots 1, 2, 3, 5, 13; Block 20, Lots 1, 6, 7, 20 to 24 inclusive; Block 21, Lots 13, 14; Block 22, Lots 11, 12; Block 23, Lots 9, 10, 13, 15, 17, 19, 20, 21, 22; Block 24, Lots 2, 4, 11, 12, 24; Block 25, Lots 4, 7, 13, 21 to 24 inclusive; Block 26, Lots 5, 6, 7, 9, 10, 23, 24; Block 28, Lots 1, 2, 3, 4; Block 29, Lots 9 to 16 inclusive 22, 23, 24; Block 30, Lot 7; Block 31, Lots 6, 11, 12, 20, 21; Block 32, Lots 1, 2, 3, 5, 8, 9, 10, 11, 13; Block 33, Lots 10, 11, 30; Block 34, Lots 1, 2, 3, 4; Block 35, Lots 1, 2; Block 36, Lots 26, 27, 28; Block 37, Lots 29, 30; Block 38, Lot 12; Block 40, Lots 3, 21; Block 41, Lots 1, 2; Block 42, Lots 4, 5; Block 43, Lots 12, 14, 15, 16; Block 44, Lots 12, 16; Block 46, Lots 11, 12, 13; Block 47, Lots 9, to 14 inclusive; Block 48, Lots 1 to 14 inclusive; Block 49, Lots 3 to 32 inclusive; Block 50, Lots 1 to 15 inclusive; Block 51, Lots 1, 2, 3, 4, 20, 21, 22, 23, 24; Block 52, Lots 1, 2, 3, 4, 21, 22, 23, 24; Block 53, Lots 1, 2, 3, 4, 5, 6, 9 to 14 inclusive; Block 54, Lots 6, 7, 8; Block 56, Lots 1, 2, 9, 10, 13 to 20 inclusive; Block 57, Lots 1, 2, 3, 4, 5, 6; Block 58, Lots 1, 2, 3, 4; Block 59, Lots 10, 11, 12.

Adopted by the Board of Supervisors of Nassau County, N. Y., July 31, 1922.

CORNELIUS E. REMSEN,

Chairman.

Supervisors Burns, Doughty, Painter, Remsen, Thompson and Smith voted aye on the foregoing resolution.

The following resolution was offered by Supervisor Painter from the petition of Elizabeth H. J. Wood for a refund of taxes on a void assessment of 10 acres of land in the Town of Oyster Bay:

WHEREAS, it appears by the Certificate of Error of the Board of Assessors of the Town of Oyster Bay that assessment to Elizabeth R. J. Wood, or Elizabeth H. J. Wood, Oyster Bay Cove, School District 10, 10 acres, bounded from 1909 to 1913, inc., north by William Jones Est., east by Highway, south by Samuel Jones Est., west by Samuel Jones Est.; and boundaries changed for 1914 to read, north by William Jones Est., east by Highway, south by Nichols, west by Nichols, is an erroneous and void assessment from 1909 to 1920 inclusive, as no such property can be located at Oyster Bay Cove, and does not exist.

Index	Volume,	1909,	page	677
"	"	1910,	"	681
"	"	1911,	"	319
"	"	1912,	"	269
"	"	1913,	"	276
"	"	1914,	"	279
"	"	1915,	"	152
"	"	1916,	"	110
"	"	1917,	"	98
"	"	1918,	"	271
"	"	1919,	"	240
"	"	1920,	"	181

and

WHEREAS, it appears by the Verified petition of Elizabeth H. J. Wood and the receipted tax bills attached thereto that she has paid the taxes on said void and erroneous assessment for said years in the sum of $350.24; now, therefore, be it

RESOLVED, That the County Treasurer be, and he hereby is, authorized and directed to mark said void and erroneous assessments, "Cancelled by resolution of the Board of Supervisors," and refund to to said Elizabeth H. J. Wood, the sum of $350.24 and charge any deficiency thereby created to the Town of Oyster Bay.

Adopted by the Board of Supervisors of Nassau County, N. Y., July 31, 1922.

CORNELIUS E. REMSEN,

Chairman.

Supervisors Burns, Doughty, Painter, Remsen, Thompson and Smith voted aye on the foregoing resolution.

The following resolution was offered by Supervisor Painter:

WHEREAS, It appears by the certificate of error of the Board of Assessors of the Town of Oyster Bay, that a certain piece or parcel of land assessed to Anna Bedell at Page 43 of the Assessment Roll for the year 1896 as and by the lot and block numbers as follows: Block 2, Lots 10, 11, 12 and 14; Block 4, Lots 39 and 41; Block 6, Lots 13, 14, 15, 43 and 44; Block 8, Lots 26, 27, 36, 37 and 38, is an erroneous and double assessment, and should be stricken from said roll, the same piece or parcel of land being assessed at Page 368 of the same volume for the same year, therefore, be it

RESOLVED, That the County Treasurer of Nassau County be, and he hereby is authorized and directed to cancel said erroneous and double assessment for the year 1896, and mark same "Cancelled by resolution of the Board of Supervisors," and charge any deficiency thereby created to the Town of Oyster Bay.

Adopted by the Board of Supervisors of Nassau County, N. Y., July 31, 1922.

CORNELIUS E. REMSEN,

Chairman.

Certificate of Error of the Board of Assessors of the Town of Oyster Bay, dated July 20, 1922.

Supervisors Burns, Doughty, Painter, Remsen, Thompson and Smith voted aye on the foregoing resolution.

At 12:15 P. M. on motion, duly seconded and carried, the chairman adjourned the meeting to Monday, August 7, 1922, at 10 o'clock in the morning.

Adjourned.

JESSE MERRITT,

Clerk.

THIRTY-SECOND MEETING

August 7th, 1922.

A regular meeting of the Board of Supervisors convened in its Chambers in the Court House at Mineola on Monday, August 7th, 1922, at 10 o'clock in the morning.

The meeting was called to order by the chairman, Supervisor Remsen, who directed the Clerk to call the roll.

Roll called.

Present, Supervisors Burns, Painter, Remsen, Smith and Thompson.

Absent, Supervisor Doughty.

Upon motion made and carried the minutes of the previous meeting were approved.

Sheriff Smith reported 27 men and 4 women in the Jail for the week ending August 6th, 1922; 19 for the same week of the past year.

Report ordered filed.

The application filed with the Board for the position of Telephone Operator in the Court House was read, and the Clerk instructed to acknowledge same with a statement that she will be notified by the Board at the time of the holding of an examination for an eligible list.

The Committee on Contagious Hospital reported progress.

A communication was received from the Commission of Highways, State of New York, stating that the semi-annual meeting of the County Superintendents of Highways is to be held at Jamestown, Chautauqua County, on August 16th and 17th, 1922.

Whereupon Supervisor Remsen offered the folowing resoution:

RESOLVED, That the County Engineer and the Board of Supervisors be, and they hereby are authorized and directed to attend the semi-annual meeting of the County Superintendents of Highways to be held at Jamestown, Chautauqua County, on August 16th and 17th, 1922, the expenses thereof to be a County charge.

Adopted by the Board of Supervisors of Nassau County, N. Y., August 7, 1922.

CORNELIUS E. REMSEN,

Chairman.

Supervisors Burns, Painter, Remsen, Thompson and Smith voted aye on the foregoing resolution.

At 11 o'clock A. M., sealed proposals were opened in accordance with the advertisements inviting bids for the improvement of that portion of the Long Beach Road, from the Long Island Railroad south through Island Park to the Old Long Beach Road about 3100 feet, Town of Hempstead.

The bidders were as follows:

Estimated quantities:

9800 sq. yds. reinforced concrete pavement;

272 sq. yds. white cement concrete strip;

1750 sq. yds. top course penetration macadam;

250 cu. yds. foundation stone in place;

100 cu. yds. grading.

Both & Weston, of Lawrence:

Reinforced concrete pavement, including all grading, per sq. yd. ..$3.27

White Cement concrete strip, including all grading, per sq. yd. 3.40

Top course penetration macadam, per sq. yd. 1.80

Foundation Stone in place, per cu. yd. 6.50

Grading, per cu. yd. 2.00

Gifford Construction Company, of Jamaica:

Reinforced concrete pavement, including all grading, per sq. yd. ..$3.50

White Cement concrete strip, including all grading, per sq. yd. 4.00

Top course penetration macadam, per sq. yd. 1.50

Foundation Stone in place, per cu. yd. 10.00

Grading, per cu. yd. 1.00

The following resolution was offered by Supervisor Smith accepting the bid of Both & Weston:

RESOLVED, That the bid of Both & Weston, of Lawrence, L. I., for the improvement of that portion of the Long Beach Road, from the Long Island Railroad south through Island Park to the Old Long Beach Road, about 3100 feet, in the Town of Hempstead, hereby is accepted at the following prices, in accordance with the advertisements inviting bids, and the plans, specifications and contract therefor prepared by the County Engineer:

Per Square Yard for reinforced concrete pavement, including all grading, the sum of 3.27

Per Square Yard for white cement concrete strip, including all grading, the sum of 3.40

Per Square Yard for top course penetration macadam, the sum of .. 1.80

Per Cubic yard for foundation stone in place, the sum of 6.50

Per Cubic yard for grading, the sum of..... 2.00

and further

RESOLVED, That the Chairman be, and he hereby is, authorized to execute said contract, and same shall be attested by the Clerk of the Board, upon the endorsement thereon by certificate of the County Treasurer countersigned by the County Comptroller that there is available and unexpended in the road fund said amount for the execution of said contract.

Adopted by the Board of Supervisors of Nassau County, N. Y., August 7, 1922.

CORNELIUS E. REMSEN,

Chairman.

Supervisors Burns, Painter, Remsen, Thompson and Smith voted aye on the foregoing resolution.

The following resolution was offered by Supervisor Smith:

RESOLVED, That the check of unsuccessful bidder duly deposited with bids for the improvement of the Long Beach Road, from the Long Island Railroad south through Island Park to the Old Long Beach Road, a distance of about 3100 feet, hereby is directed to be returned from the awarding of the contract by resolution of this Board inviting bids to be received on August 7th, 1922, at 11 A. M.

Adopted by the Board of Supervisors of Nassau County, N. Y., August 7, 1922.

CORNELIUS E. REMSEN,

Chairman.

Supervisors Burns, Painter, Remsen, Thompson and Smith voted aye on the foregoing resolution.

The following resolution was offered by Supervisor Painter:

RESOLVED, That the Clerk of this Board hereby is authorized to insert advertisements in the official newspapers of Nassau County, the Nassau County Sun, East Norwich Enterprise, Oyster Bay Guardian, Oyster Bay Pilot, Glen Cove Echo and the Sea Cliff News, inviting bids to be received on August 21st, 1922, at 11 A. M., for the improvement of Glen Avenue, a County Road, at Sea Cliff, in accordance with plans and specifications prepared by the County Engineer.

Adopted by the Board of Supervisors of Nassau County, N. Y., August 7, 1922.

CORNELIUS E. REMSEN,

Chairman.

Supervisors Burns, Painter, Remsen, Smith and Thompson voted aye on the foregoing resolution.

The following resolution was offered by Supervisor Painter:

WHEREAS, It appears by the petition of Ernest Findersen, duly verified, that he is the owner in fee of premises situate at Hicksville, Town of Oyster Bay, County of Nassau and State of New York, known as Lots 1 to 5 inc., Block 2, and 18 and 19 and 22 and 23 and 26 to 30 inc., in Block 3, Map of Broadway Terrace, Cantiague Development Company, File No. 192, which lots are also shown as lots 206 to 210, inc., and 339 to 343, 346 and 347, and 349 to 351, Map of Broadway Terrace, Findersen & Holterman, File No. 4, and WHEREAS it appears by said petition, and the records in the County Treasurer's office and the Certificate of the Board of Assessors of the Town of Oyster Bay, that for the year 1915 on pages 217 and 219 of Vol. 4, Assessment Roll of Town of Oyster Bay, said premises described as Lots 206 to 210 inc., and 339 to 343 and 345-347, and 350-351 on Map of Broadway Terrace, Finderson & Holterman, File No. 4, are paid and the same property is doubly and erroneously assessed on pages 241, 242 and 243 of the same volume for the same year on said Map of Broadway Terrace, Cantiague Development Co., as Lots 1 to 5 inc., Block 2, and lots 18-19 and 22-23 and 26 to 30 inc., Block 3, and are sold to Charles H. Wiltsie for the unpaid taxes based on said double and erroneous assessment for said year 1915, and

WHEREAS, It further appears by said petition, and the records in said County Treasurer's office and the certificate of the Board of Assessors of said Town of Oyster Bay that for the year 1916 that all the above lots as described on Map of Broadway Terrace, Finderson & Holterman, are paid as shown on pages 217 and 219 Volume 4A, 1916, Oyster Bay Assessment Roll and that lots 18 and 23 in Block 3, Map of Broadway Terrace Cantiague Development Co., is a double and erroneous assessment of the same property and are so assessed on page 285 of Vol. 3A, 1916 Oyster Bay Assessment Roll and the same were sold for the unpaid taxes of 1916 based on said double and erroneous assessment to Charles H. Wiltsie, and

WHEREAS, it appears by said petition and the records in the County Treasurer's office and the Certificate of the Board of Assessors of said Town of Oyster Bay that said premises were assessed on page 94, 95, 96 of Vol. 4A, 1917 Assessment Roll, Town of Oyster Bay, and paid as Lots 206 to 210 and 339 to 343 inc., 346, 347 and 350-351, Map of Broadway Terrace, Findersen & Holterman, doubly and erroneously assessed as 1 to 5 inc., in Block 2, 19 and 22 and lots 26 to 30 inclusive, Block 3, Map of Broadway Terrace, Cantiague Dev. Co., on page 155-156-157 Vol. 4A, 1917 Assessment Roll, Town of Oyster Bay, and sold to Charles H. Wiltsie, for the unpaid taxes of 1917, based on said double and erroneous assessments,

NOW, THEREFORE, be it RESOLVED that the Treasurer of Nassau County be and he hereby is authorized and directed to cancel said tax sales and the taxes based on said double and erroneous assessments shown as follows:

For 1915 the taxes and tax sales against lots 1 to 5 both inc., Block 3, and lots 18 and 19 and 22 and 23 and 26 to 30 inc., Block 3, Map of Broadway Terrace, Cantiague Development Co., as shown on page 241-242 and 243 of Vol. 4A, 1915 Oyster Bay Assessment Roll and pages 64 and 65 of Vol. 1, 1915 Oyster Bay Sales Book.

For the year 1916 the taxes and tax sales against Lots 18 and 23 in Block 3, Map of Broadway Terrace, Cantiague Development Co., as shown on page 285 of Vol. 3A, 1916 Assessment Roll and page —— of 1916 Sales Book.

For the year 1917 the taxes and tax sales against lots 1 to 5 inc., Block 2, and 19 and 22 and 26 to 30 inc., Block 3, Map of Broadway Terrace, Cantiague Development Co., on page 155-156-157 Vol. 4A, 1917 Oyster Bay assessment Roll and on pages 56 and 57 Vol. 1, 1917 Sales Book.

And that the County Treasurer refund to Charles H. Wiltsie the sum of $350.53 with interest, the taxes paid upon said double and erroneous assessment.

And charge the deficiency thereby created to the Town of Oyster Bay.

Adopted by the Board of Supervisors of Nassau County, N. Y., August 7, 1922.

CORNELIUS E. REMSEN,

Chairman.

Supervisors Burns, Painter, Remsen, Smith and Thompson voted aye on the foregoing resolution.

The following resolution was offered by Supervisor Burns:

RESOLVED, That the County Comptroller, be, and he hereby is, authorized and directed to purchase one sixteen-section Special Safe Cabinet for the sum of Four hundred seventy-six and 30/100 Dollars ($476.30) for use in his office, and that the estimate of The Safe Cabinet Company, in the above amount be, and the same hereby is accepted.

Adopted by the Board of Supervisors of Nassau County, N. Y., August 7, 1922.

CORNELIUS E. REMSEN,

Chairman.

Supervisors Burns, Painter, Remsen, Smith and Thompson voted aye on the foregoing resolution.

The following resolution was offered by Supervisor Painter:

RESOLVED, That the estimate of the Art Metal Construction Company, of New York City, N. Y., under date of July 28th, 1922, to furnish and install in the office of the Court Clerk, cabinet in crotch grain mahogany, for the sum of Nine hundred forty-two and 50/100 Dollars ($942.50), be, and the same hereby is accepted.

Adopted by the Board of Supervisors of Nassau County, N. Y., August 7, 1922.

CORNELIUS E. REMSEN,

Chairman.

Supervisors Burns, Painter, Remsen, Smith and Thompson voted aye on the foregoing resolution.

The following resolution was offered by Supervisor Burns:

RESOLVED, That the County Treasurer be and he hereby is, authorized and directed to transfer the sum of Four hundred seventy-six and 30/100 Dollars ($476.30) from the Current Surplus Fund to the credit of the account known as County Comptroller Equipment.

Adopted by the Board of Supervisors of Nassau County, N. Y., August 7, 1922.

CORNELIUS E. REMSEN,

Chairman.

Supervisors Burns, Painter, Remsen, Smith and Thompson voted aye on the foregoing resolution.

The following resolution was offered by Supervisor Painter:

WHEREAS, County Engineer W. Fred Starks, and Consulting Engineer John R. Spelman, have recommended pipe siphons with valves as accessories to the pumps on the Bayville Bridge, and

WHEREAS, the Contractor, P. T. Cox Contracting Company, Inc., has agreed to furnish these siphons with valves and install same as directed for the sum of Three hundred and ninety-three Dollars, which cost the engineers approve.

THEREFORE, be it RESOLVED, that the Contractor, P. T. Cox Contracting Company, Inc., be and hereby is authorized to furnish and

install as Extra Work Pipe Siphons with valves for The Bayville Bridge at a cost of Three hundred ninety-three dollars. Dated, August 7, 1922.

Adopted by the Board of Supervisors of Nassau County, N. Y., August 7, 1922.

CORNELIUS E. REMSEN,

Chairman.

Supervisors Burns, Painter, Remsen, Smith and Thompson voted aye on the foregoing resolution.

The following resolution was offered by Supervisor Painter:

WHEREAS, The Nassau Light and Power Company furnishing the electric power for the Bayville Bridge require a fireproof vault for the installation of transformers, and

WHEREAS, the Contractor, P. T. Cox Contracting Company, Inc., have agreed to construct such vaults for the sum of $252.00 and

WHEREAS, The cost of this work has been approved by the County Engineer, W. Fred Starks, and the Consulting Engineer, John R. Spellman, therefore, be it

RESOLVED, That the Contractor be and hereby is authorized to construct as Extra Work said fireproof vault for the sum of Two hundred fifty-two dollars. Dated, August 7, 1922.

Adopted by the Board of Supervisors of Nassau County, N. Y., August 7, 1922.

CORNELIUS E. REMSEN,

Chairman.

Supervisors Burns, Painter, Remsen, Smith and Thompson voted aye on the foregoing resolution.

The following resolution was offered by Supervisor Painter:

RESOLVED, That the action of Supervisor Remsen as Committee on County Roads, Town of North Hempstead in ordering Crampton Brothers to resurface approximately 700 feet of the Kings Point Road, North Hempstead, be and the same hereby is ratified, approved and confirmed.

Adopted by the Board of Supervisors of Nassau County, N. Y., August 7, 1922.

CORNELIUS E. REMSEN,

Chairman.

Supervisors Burns, Painter, Remsen, Smith and Thompson voted aye on the foregoing resolution.

The following resolution was offered by Supervisor Burns:

RESOLVED, That the action of the Superintendent of Buildings in purchasing one Lawn Mower on May 1st, 1922, at a cost of $23.50 for use on the Court House grounds at Mineola, hereby is ratified and approved; and

RESOLVED, That the said Superintendent of Buildings hereby is authorized to purchase two 8x12 American flags for the Court Room in the Court House.

Adopted by the Board of Supervisors of Nassau County, N. Y., August 7, 1922.

CORNELIUS E. REMSEN,

Chairman.

Supervisors Burns, Painter, Remsen, Smith and Thompson voted aye on the foregoing resolution.

The following resolution was offered by Supervisor Smith:

RESOLVED, That the employment of Henry Maxson, Attorney, by Sheriff Smith in the Matter of Morrell vs. Seaman, be, and same hereby is, approved, ratified and confirmed.

Adopted by the Board of Supervisors of Nassau County, N. Y., August 7, 1922.

CORNELIUS E. REMSEN,

Chairman.

Supervisors Burns, Painter, Remsen, Smith and Thompson voted aye on the foregoing resolution.

The following resolution was offered by Supervisor Smith:

RESOLVED, That the several parcels of real property heretofore struck down to the County of Nassau at the various tax sales held in this County and which appear by the list of said property furnished this Board by the Honorable William E. Luyster, County Treasurer, under date of June 30, 1922, to have not been redeemed be, and the same hereby are, excluded from the tax rolls of the several tax districts of the County of Nassau, pursuant to the authority vested in this Board by Chapter 297, Section 27A, of the Laws of 1917; and

RESOLVED, That the tax rolls of the several tax districts completed with said property so struck down to the County at said sales, as certified by the Honorable William E. Lyster as aforesaid, and not redeemed to date, excluded therefrom, be, and the same herby are, declared to be the tax rolls of the said several districts; and

RESOLVED, That the total of the assessed valuation of the real estate of the several districts as the same appears on the said completed tax roll after the exclusion of said properties be, and the same hereby is, declared to be the aggregate valuation of the taxable estate of this County; and

RESOLVED, That the assessments upon the property above mentioned so excluded aforesaid shall be extended the same as other assessments on said tax rolls excepting, however, that the total of the assessments of said real property shall not appear on said tax rolls; and

RESOLVED, That a copy of this resolution and of the list of property furnished this Board by the County Treasurer under date of June 30, 1922, be filed by the Clerk of this Board in the offices of the several Boards of Assessors of the County of Nassau.

Adopted by the Board of Supervisors of Nassau County, N. Y., August 7, 1922.

CORNELIUS E. REMSEN,

Chairman.

Supervisors Burns, Painter, Remsen, Smith and Thompson voted aye on the foregoing resolution.

The following resolution was offered by Supervisor Smith:

RESOLVED, That the County Treasurer be and he hereby is, authorized and directed to transfer the sum of Five Thousand Dollars ($5000.00) from the Current Surplus Fund to the account known as County Roads, Town of North Hempstead.

Adopted by the Board of Supervisors of Nassau County, N. Y., August 7, 1922.

CORNELIUS E. REMSEN,

Chairman.

Supervisors Burns, Painter, Remsen, Smith and Thompson voted aye on the foregoing resolution.

The following resolution was offered by Supervisor Smith:

RESOLVED, That the proceeds from the sale of the $1,500,000.00 of bonds, Series Q., of the County of Nassau for the construction, improvement and reconstruction of certain County Roads, as authorized by Resolution No. 8 adopted on May 22, 1922, and amended by resolution of June 19, 1922, hereby is apportioned according to the assessed valuation of the several towns and city of Nassau County, as follows:

Town of Hempstead	$754,500.00
Town of Oyster Bay	285,000.00
Town of North Hempstead	376,200.00
Glen Cove City	84,300.00

Adopted by the Board of Supervisors of Nassau County, N. Y., August 7, 1922.

CORNELIUS E. REMSEN,

Chairman.

Supervisors Burns, Painter, Remsen, Smith and Thompson voted aye on the foregoing resolution.

The following resolution was offered by Supervisor Painter:

RESOLVED, That the Sheriff of Nassau County hereby is authorized to appoint John Brown of Locust Valley, traffic officer at the corner of the Oyster Bay-Glen Cove Road and the Bayville Road at Locust Valley; also Edward B. Hendrickson and Benjamin Oakley of Oyster Bay, traffic officers to serve at the Bayville Bridge, on Saturdays, Sundays and holidays, at the rate of Six dollars ($6.00) per day, said appointments to be temporary.

Adopted by the Board of Supervisors of Nassau County, N. Y., August 7, 1922.

CORNELIUS E. REMSEN,

Chairman.

Supervisors Burns, Painter, Remsen, Smith and Thompson voted aye on the foregoing resolution.

The following resolution was offered by Supervisor Painter:

WHEREAS, On the 1st day of May, 1922, a contract was entered into by and between the County of Nassau and Andrews Brothers, as contractors, of Mineola, Long Island, for the improvement of that portion of the Flushing and North Hempstead Turnpike, from the Wolver Hollow or Brookville Road, easterly to the westerly end of the East Norwich Cemetery County Highway, in the Town of Oyster Bay; and

WHEREAS, Leslie E. Bushnell, as Civil Engineer in charge of said improvement, has duly filed his certificate in writing to this Board that the said contractors have duly performed all conditions as required of them by said contract, and the work is accepted by him; therefore, be it

RESOLVED, That the said work so performed and materials furnished under the terms of the contract above mentioned be, and the same hereby is, accepted and approved as of July 31, 1922.

Adopted by the Board of Supervisors of Nassau County, N. Y., August 7, 1922.

CORNELIUS E. REMSEN,

Chairman.

Supervisors Burns, Painter, Remsen, Smith and Thompson voted aye on the foregoing resolution.

The following resolution was offered by Supervisor Smith:

RESOLVED, That the deposit of $25,00 on May 26th, 1922, by Augustav Sabo, of Lynbrook, in connection with an application for a permit to open that portion of the Merrick Road, between Horton and Wright Avenues, at Lynbrook, in the Town of Hempstead, hereby is directed to be refunded by the County Treasurer from the special highway deposits account of the Board of Supervisors, Supervisor Smith having reported from an inspection that the replacement has been satisfactorily completed.

Adopted by the Board of Supervisors of Nassau County, N. Y., August 7, 1922.

CORNELIUS E. REMSEN,

Chairman.

Supervisors Burns, Painter, Remsen, Smith and Thompson voted aye on the foregoing resolution.

The following resolution was offered by Supervisor Remsen:

RESOLVED, That the action of the County Engineer in directing Andrews Brothers to construct one special Catch Basin in connection with the improvement of Clock Tower Road, Roslyn, at a cost of One hundred forty-five ($145.00) Dollars, said work being in connection with contract dated April 10, 1922, be and the same hereby is ratified and approved.

Adopted by the Board of Supervisors of Nassau County, N. Y., August 7, 1922.

CORNELIUS E. REMSEN,

Chairman.

Supervisors Burns, Painter, Remsen, Smith and Thompson voted aye on the foregoing resolution.

The following resolution was offered by Supervisor Remsen:

WHEREAS, on the 10th day of April, 1922, a contract was entered into by and between the County of Nassau and Andrews Brothers, as Contractors, of Mineola, Long Island, for the improvement of Clcok Tower Road, or Main Street Extension, at Roslyn, in the Town of North Hempstead; and

WHEREAS, W. Fred Starks, as County Engineer, has duly filed his certificate in writing to this Board that the said contractors have duly performed all conditions as required of them by said contract, and the work is accepted by him; therefore, be it

RESOLVED, That the said work so performed and materials furnished under the terms of the contract above mentioned be, and the same hereby is, accepted and approved, as of July 31, 1922.

Adopted by the Board of Supervisors of Nassau County, N. Y., August 7, 1922.

CORNELIUS E. REMSEN,

Chairman.

Supervisors Burns, Painter, Remsen, Smith and Thompson voted aye on the foregoing resolution.

The following resolution was offered by Supervisor Painter:

RESOLVED, That the District Attorney of Nassau County hereby is authorized to renew the insurance against fire and theft on the 1921 Nash automobile, a county car, used in connection with the duties of that office with the Home Fire and Marine Insurance Company for the period of one year from August 5, 1922, at a premium of $22.95.

Adopted by the Board of Supervisors of Nassau County, N. Y., August 7, 1922.

CORNELIUS E. REMSEN,

Chairman.

Supervisors Burns, Painter, Remsen, Smith and Thompson voted aye on the foregoing resolution.

The following resolution wos offered by Supervisor Painter:

RESOLVED, That the Sheriff of Nassau County hereby is authorized to renew the insurance on the 1920 Buick automobile, a county car, in use by that department, with the Home Fire and Marine Insurance Company, of California, against fire and theft, for the period of one year from August 16th, 1922, at a premium of $41.20.

Adopted by the Board of Supervisors of Nassau County, N. Y., August 7, 1922.

CORNELIUS E. REMSEN,

Chairman.

Supervisors Burns, Painter, Remsen, Smith and Thompson voted aye on the foregoing resolution.

The following resolution was offered by Supervisor Smith:

WHEREAS, on the 3rd day of July, 1922, Charles H. Parks was authorized by resolution of the Board of Supervisors to construct a storm water drain for the drainage of West Broadway; and

WHEREAS, the said Charles H. Parks has completed his work in a satisfactory and workmanlike manner as well as additional work authorized by resolution of the said Board on July 31st to clean two catch basins and pipes connecting them; and

WHEREAS, W. Fred Starks, the County Engineer, has duly filed his certificate in writing to this Board that the said contractor has duly performed all conditions; therefore, be it

RESOLVED, That the work so performed and materials furnished under the terms of the contract authorized executed by him on July 3rd and that authorized by resolution adopted on July 31st, 1922, are hereby accepted and approved.

Adopted by the Board of Supervisors of Nassau County, N. Y., August 7, 1922.

CORNELIUS E. REMSEN,

Chairman.

Supervisors Burns, Painter, Remsen, Smith and Thompson voted aye on the foregoing resolution.

A petition was filed by Wallace & Patterson, Attorneys, on behalf of Fannie Combs, Minnie Combs and Juliette Combs, for the cancellation of a double and erroneous assessment against their property in the Town of Oyster Bay.

Whereupon Supervisor Painter offered the following resolution:

WHEREAS, It appears by the petition of Fannie Combs, Minnie Combs and Juliette Combs, by Wallace & Patterson, their attorneys, that for upwards of twelve years last past they were the owners and holders of a certain mortgage covering premises assessed on the assessment rolls of the Town of Oyster Bay for the years 1917, 1918, 1919 and 1920 as map property according to a map entitled "Columbia Park, Hicksville, Town of Oyster Bay"; and

WHEREAS, It appears by said petition that the description by lot numbers on Columbia Park as aforesaid is too vague and indefinite to constitute a valid assessment of the premises above described; and

WHEREAS, It appears by said petition that the taxes levied against said premises so assessed as lots, as aforesaid, for the year 1917 were not paid and the lots so described were sold for said year for said unpaid taxes to one Charles H. Wiltsie. That for said year said premises were doubly assessed as acreage and the taxes not paid. Premises so assessed as acreage were sold for said unpaid taxes to one Charles R. McCarthy and subsequently cancelled by the County Treasurer as appears by order No. 400 issued January 12th, 1922; and

WHEREAS, it now appears that the lot assessment and not the acreage was erroneous and should have been cancelled; now, therefore, be it

RESOLVED, That the County Treasurer be, and he is authorized and directed to rescind his order No. 400 issued January 12th, 1922, and mark said double, erroneous and vague assessments as lots for the years 1917, 1918, 1919 and 1920 "Cancelled by resolution of the Board of Supervisors," and that he refund to said Charles H. Wiltsie the tax sale purchaser, the sum of $2257.51 charging same to Refund of Taxes, Oyster Bay, and that the County Treasurer receive from petitioners and credit to refund of Taxes, Oyster Bay, the sum of Three Hundred seventy-two and 13/100 ($372.13) Dollars.

Adopted by the Board of Supervisors of Nassau County, N. Y., August 7, 1922.

CORNELIUS E. REMSEN,

Chairman.

Supervisors Burns, Painter, Remsen, Smith and Thompson voted aye on the foregoing resolution.

The following resolution was offered by Supervisor Smith:

RESOLVED, That the bond of the Royal Indemnity Company, in the sum of $2,000.00 to the County of Nassau on behalf of the Incorporated Village of Hempstead in connection with the resolution of this Board adopted on April 25, 1922, regarding applications for opening County roads for service pipes, hereby is approved; and

RESOLVED, That the Chairman of this Board endorse said bond so approved.

Adopted by the Board of Supervisors of Nassau County, N. Y., August 7, 1922.

CORNELIUS E. REMSEN,

Chairman.

Supervisors Burns, Painter, Remsen, Smith and Thompson voted aye on the foregoing resolution.

The following resolution was offered by Supervisor Smith:

RESOLVED, That the bond of The Aetna Casualty and Surety Company, in the sum of $14,000.00 on behalf of Andrews Brothers, of Mineola, to the County of Nassau in connection with the contract dated July 24, 1922, for the improvement of Front Street, west of Franklin Street, at Hempstead, hereby is approved; and

RESOLVED, That the Chairman of this Board properly endorse said bond so approved.

Adopted by the Board of Supervisors of Nassau County, N. Y., August 7, 1922.

CORNELIUS E. REMSEN,

Chairman.

Supervisors Burns, Painter, Remsen, Smith and Thompson voted aye on the foregoing resolution.

The following resolution wos offered by Supervisor Painter:

RESOLVED, That the Maintenance Bond of The Aetna Casualty and Surety Company, in the sum of $10,000.00 on behalf of Andrews Brothers to the County of Nassau, in connection with the contract dated May 1, 1922, for the improvement of that portion of the Flushing and North Hempstead Turnpike, from the Wolver Hollow or Brookville Road, easterly to the westerly end of the East Norwich Cemetery County Highway, in the Town of Oyster Bay, hereby is approved; and

RESOLVED, That the Chairman of this Board endorse said bond so approved, for a period of three years from July 28, 1922.

Adopted by the Board of Supervisors of Nassau County, N. Y., August 7, 1922.

CORNELIUS E. REMSEN,

Chairman.

Supervisors Burns, Painter, Remsen, Smith and Thompson voted aye on the foregoing resolution.

The following resolution was offered by Supervisor Remsen:

RESOLVED, That the maintenance bond of The Aetna Casualty and Surety Company on behalf of Andrews Brothers, in the sum of $1,000.00 to the County of Nassau in connection with the contract dated April 10, 1922, for the improvement of the Clock Tower, or Main Street Extension, at Roslyn, in the Town of North Hempstead, hereby is approved; and

RESOLVED, That the Chairman endorse said bond so approved for the period of three years from July 31, 1922.

Adopted by the Board of Supervisors of Nassau County, N. Y., August 7, 1922.

CORNELIUS E. REMSEN,

Chairman.

Supervisors Burns, Painter, Remsen, Smith and Thompson voted aye on the foregoing resolution.

The following resolution was offered by Supervisor Burns:

RESOLVED, That the action of Supervisor Painter in renewing the insurance against fire and theft on the International Truck, a County car, used on County road work in the Town of Oyster Bay, hereby is approved with the Glen Cove Mutual Insurance Company for the period of one year from June 17th, 1922, at a premium of $16.50.

Adopted by the Board of Supervisors of Nassau County, N. Y., August 7, 1922.

CORNELIUS E. REMSEN,

Chairman.

Supervisors Burns, Painter, Remsen, Smith and Thompson voted aye on the foregoing resolution.

The following resolution wos offered by Supervisor Painter:

WHEREAS, P. T. Cox Contracting Company, Inc., Contractors for The Bayville Bridge, have requested an extension of time for completing their contract, and

WHEREAS, County Engineer, W. Fred Starks, and Consulting Engineer John R. Spelman, have recommended an extension of time to August 31, 1922, therefore, be it

RESOLVED, That an extension of time to complete contract on Bayville Bridge to August 31, 1922, be and hereby is granted to the P. T. Cox Contracting Company, Inc.

Aug. 7, 1922.

Adopted by the Board of Supervisors of Nassau County, N. Y., August 7, 1922.

CORNELIUS E. REMSEN,

Chairman.

Supervisors Burns, Painter, Remsen, Smith and Thompson voted aye on the foregoing resolution.

The following resolution was offered by Supervisor Smith:

RESOLUTION NUMBER ELEVEN

AN ACT to erect a Fire District at Bellmore, in the Town of Hempstead, Nassau County, New York.

WHEREAS, a verified petition of the taxable inhabitants of the proposed fire district hereinafter created, outside of an incorporated village or city, and within the County of Nassau, whose names appear on the last assessment roll of the Town of Hempstead, within which such proposed fire district is located, as owning or representing more than one-half of the taxable real property owned by the residents of such district, has been this day presented to and filed with this Board requiring that the territory therein and hereinafter described be established as a fire district; and

WHEREAS, The Supervisor from said Town favors the granting of said application in which opinion the remaining members of the Board concur; now, therefore, be it

RESOLVED, The Board of Supervisors of the County of Nassau, pursuant to the power and authority in them vested by Section 38 of the County Law and all acts amendatory of or supplemental to said section, does enact as follows:

SECTION 1. The territory particularly hereinafter described in the Town of Hempstead, outside of an incorporated village or city, and within the County of Nassau, is established as a fire district.

The following is a description of the district:

At Bellmore, Town of Hempstead, Nassau County and State of New York:

BEGINNING at a point on the easterly bank of Cedar Swamp Creek or Brook two thousand five hundred (2500) feet south of the southerly

line of the Merrick Road, when measured at right angles thereto; thence running Northerly along the Easterly bank of Cedar Swamp Creek or Brook and continuing Northerly along the Easterly bank of Cedar Swamp Creek or Brook to the Long Island Railroad; thence running Northerly along said Creek or Brook to a point on the Dam of the Reservoir of the City of New York property; and thence running Northerly in a straight line to the East Bank of the Easterly Branch of Cedar Swamp Creek or Brook; thence running Northerly along the Easterly Bank of the East Branch of Cedar Swamp Creek or Brook to Camp Avenue and continuing northerly in a straight line to a point Two hundred (200) feet North of the Northerly line of Camp Avenue, when measured at right angles thereto; thence running Easterly parallel to the North line of Camp Avenue and Two hundred (200) feet distant therefrom to Newbridge Road; then running Northerly along the Easterly line of Newbridge Road to a point Two hundred (200) feet north to Beltagh Avenue (sometimes known as Camp Avenue), when measured at right angles thereto; then running Easterly parallel to the Northerly line of Beltagh Avenue and Two hundred (200) feet distant therefrom to the westerly bank of Jones' Brook or the hollow of Jones' Brook; thence Southerly along the westerly Bank of Jones' Brook to where it enters Jackson's Creek; thence continuing Southerly along the Westerly Bank of Jackson's Creek (also known as Bellmore Creek) to a point Two thousand five hundred (2500) feet South of the South line of the Merrick Road, when measured at right angles thereto; thence running westerly parallel to the southerly line of Merrick Road and distant Two thousand five hundred (2500) feet therefrom to the point or place of beginning.

Provided, however, that said district shall not extend in any direction to exceed one mile from the nearest engine, hose or hook or ladder house located within said district.

Section 2. This Act shall take effect immediately, and the Clerk of this Board is directed to file and publish the same as required by law, in the official newspapers.

Adopted by the Board of Supervisors of Nassau County, N. Y., August 7, 1922.

CORNELIUS E. REMSEN,

Chairman.

The vote upon the foregoing resolution upon roll call, was as follows:

Ayes: Supervisors Burns, 1; Painter, 2; Remsen, 2; Smith, 4; Thompson 1.

Nays: None.

The following resolution was offered by Supervisor Smith:

RESOLUTION NUMBER TWELVE.

AN ACT to create a Fire District at Wantagh, in the Town of Hempstead, County of Nassau and State of New York .

WHEREAS, Wilbur Southard, Birdsall Jackson and Frederick Kropp and others, resident taxable inhabitants of the Town of Hempstead have presented a verified petition for the creation of a proposed Fire District outside of an incorporated village or city and within the Town of Hempstead, County of Nassau and it appearing that said verified petition is signed and verified by the resident owners of more than one-half (½) of the taxable real property of said proposed Fire District, owned by the residents thereof, and said petition having been presented and filed with this Board, praying that the territory therein and hereinafter described be established as a Fire District; and

WHEREAS, the supervisors of said Town favor the granting of said application, in which opinion, the remaining members of the Board concur.

Now, therefore, the Board of Supervisors of the County of Nassau, pursuant to the power and authority in them vested by sections 38 and 39 of the County Law (B. C. G.) Cons. Laws of 1909 and the Laws Amendatory thereto and supplemental thereof, and upon a two-thirds (2/3) vote of the members present, it is enacted as follows:

Section 1. The territory particularly hereinafter described in the Town of Hempstead, outside of an incorporated village or city and within the Town of Hempstead, County of Nassau, is hereby established as a Fire District. The following is a description of said district:

BEGINNING at the intersection of Flat Creek with Jackson Creek, running thence northerly along the westerly bank of Jackson's Creek to the Bellmore Public Dock, so-called, running thence northerly to the Babylon Turnpike at its intersection with the West line of property of the City of New York, thence northerly and easterly along the lines of the property of the City of New York to the middle of Hogshead Road, so called, where the same is intersected by Hines Brook at the centre of the bridge on said road, thence northerly along Hines Brook crossing Wilson Avenue and still northerly to the intersection of Hines Brook with the Highway leading from McFarland's store (otherwise known as Beltagh Avenue); thence westerly along the centre line of said Beltagh Avenue to its intersection with the center line of Jeffrey Road (otherwise known as Oakfield Avenue), thence northerly along the center of said Oakfield Avenue to a point three (3) miles distant from the Wantagh Fire Hall, thence running east to the centre of Wantagh Avenue at a point distant three (3) miles from Wantagh Fire Hall, thence southerly along the center of Wantagh Avenue to its intersection with the dividing line between the William B. Seaman farm and the Bulling farm (so-called) thence easterly along said dividing line to the northeasterly corner of the Bulling Farm; thence southerly along the easterly line of the Bulling Farm, thence southerly along the easterly line of the Youngheim, Hunt, Wicks, Boos, Seligman and Dengler farms to the southeast corner of said Dengler's farm; thence westerly, southerly and easterly along land of John Wiebel to the easterly line of Fred Southard's farm; thence southerly along the easterly line of said Fred Southard's farm to the center line of South Jerusalem Avenue, thence easterly along the center line of Jerusalem avenue to the center line of the pipe where the stream at the foot of the hill east of Well's property crosses Jerusalem Avenue, thence southerly along the center line of said stream or water course to the head of Covert's Pond, thence southesterly, southerly and south-

westerly along the easterly dam of said Covert's Pond to the center of the Main Stream which is the outlet of said pond, thence southerly along this stream known as Covert's Brook or James Brook to its intersection with the center line of the Merrick Road, thence southerly along the center line of the James Brook or Creek (otherwise known as Seaman's Creek) to its intersection with Island Creek, thence southerly and southwesterly along the westerly bank of Island Creek to its intersection with Flat Creek, thence westerly along the northerly bank of Flat Creek to its intersection with Jackson's Creek at the point or place of beginning.

Provided, however, that said District shall not extend in any direction to exceed one mile from the nearest engine, hose or ladder house located within said District, nor to exceed three miles from the nearest station at which an automobile fire engine, or automobile chemical engine is maintained within the District.

Section 2: This Act shall take effect immediately and the Clerk of the Board is directed to file and publish the same as directed by law.

Adopted by the Board of Supervisors of Nassau County, N. Y., August 7, 1922.

CORNELIUS E. REMSEN,

Chairman.

The vote upon the foregoing resolution upon roll call, was as follow:-

Ayes: Supervisors Burns, 1; Painter, 2; Remsen, 2; Smith, 4; Thompson, 1.

Nays: None.

The following resolution was offered by Supervisor Painter:-

WHEREAS, it appears by the Certificate of Error of the Board of Assessors of the Town of Oyster Bay that the assessment of W. Burling Cocks and Ralph N. Ellis, 24-acre parcel, as apportioned November 25, 1921, at Wheatley, School District 16, in 1914 Index Volume 1, page 56; 1915 Volume 2, page 341; 1916 Volume 2, page 180; 1917 Volume 2, page 172; 1918 Volume 2, page 53; 1919 Volume 2, page 33; 1920 Volume 3, page 112, should be stricken from the Roll as the same land is included in the 19-acre or the 59-acre parcel assessed for the same years to Arthur Scott Burden as follows: 1914, Index Volume, 1, page 56; 1915 Volume 2, page 288; 1916 Volume 2, page 156; 1917 Volume 2, page 149; 1918 Volume 2, page 14; 1919 Volume 2, page 9; 1920 Volume 3, page 84; and

WHEREAS, the County Treasurer reports there has been paid upon said double assessment for the years 1914 to 1920, inclusive, taxes in the sum of $1230.92, which should be refunded to William Cocks; now therefore, be it

RESOLVED, that the County Treasurer be, and he hereby is, authorized and directed to mark said double and erroneous assessment "Cancelled by resolution of the Board of Supervisors," that he refund to William Cocks the sum of $1230.92, the taxes paid on said erroneous assessment, and charge the deficiency thereby created to the Town of Oyster Bay.

Adopted by the Board of Supervisors of Nassau County, N. Y., August 7, 1922.

CORNELIUS E. REMSEN,

Chairman.

Supervisors Burns, Painter, Remsen, Smith and Thompson voted aye on the foregoing resolution.

The following resolution was offered by Supervisor Painter:-

WHEREAS, it appears by the Certificate of Error of the Board of Assessors of the Town of Oyster Bay that the assessment in 1913 Index Volume 1, page 85, to W. Burling Cocks, Wheatley, 12 acres, described as south side of highway leading from Jericho to Cedar Swamp (lot woodland No. 4); 1914 Index Vol. 1, page 85; 1915 Index Vol. 2, page 341; 1916 Index Vol. 2, page 180; 1917 Index Vol. 2 page 173; 1918 Index Vol. 2, page 53; 1919 Index Vol. 2, page 33; 1920 Index Vol. 3, page 112, is an erroneous and double assessment and should be stricken from the roll, as the same land is included in the fourteen acres assessed to Ralph N. Ellis, bounded north by Highway, east by Eliza Titus, South by Ellis and west by Ellis, as follows: 1913 Index Vol. 1, page 151; 1914 Index Vol. 1, page 154; 1915 Index Vol. 2, page 345; 1916 Index Vol. 2, page 182; 1917 Index Vol. 2, page 174; 1918 Index Vol. 2, page 55; 1919 Index Vol. 2, page 35; 1920 Index Vol. 3, page 113; and

WHEREAS, The County Treasurer reports there has been paid upon said double assessment for the years 1913 to 1920, inclusive, taxes in the sum of $530.98, which should be refunded to William Cocks; now, therefore, be it

RESOLVED that the County Treasurer be, and he hereby is, authorized and directed to mark said double and erroneous assessment "Cancelled by resolution of the Board of Supervisors," and that he re fund to William Cocks the sum of $530.98 the taxes paid on said erroneous assessment, and charge the deficiency thereby created to the Town of Oyster Bay.

Adopted by the Board of Supervisors of Nassau County, N. Y., August 7, 1922.

CORNELIUS E. REMSEN,

Chairman.

Supervisors Burns, Painter, Remsen, Smith and Thompson voted aye on the foregoing resolution.

The following resolution was offered by Supervisor Smith:-

RESOLVED, That the Bond of GUANDO and PLANDER in the sum of Fifty-three Hundred ($5300.00) Dollars indemnifying the County against any loss, cost or damage arising out of a suit that may be brought against the County for an alleged injury to property and person of Irma Franke set forth in a claim filed with the Board of Supervisors and caused by an alleged defect in the highway under control of Guando and Plander for the construction of a bridge as appears by contract dated February 1, 1922, be, and the same hereby is, approved as to form and sufficiency of sureties; and further

RESOLVED, That the substitution of this bond for the covenant in said contract requiring the Contractor to assume the defense of any action against the County as set forth in said contract and to pay any judgment for damages recovered due to the negligence of the contractor to the extent of said claim be, and the same hereby is, accepted and the Comptroller is authorized to sign Warrants for the payment of audited claims under said contract irrespective of the covenant in said contract mentioned, as far as the claim of Irma Franke may be a liability against the County.

Adopted by the Board of Supervisors of Nassau County, N. Y., August 7, 1922.

CORNELIUS E. REMSEN,

Chairman.

Merrick Road, near Valley Stream; construction one reinforced concrete bridge and the extension of and addition to one reinforced concrete bridge.

Supervisors Burns, Painter, Remsen, Smith and Thompson voted aye on the foregoing resolution.

The following resolution was offered by Supervisor Smith:-

WHEREAS, on July 3, 1922 the estimate of Charles H. Parks, of Inwood, Long Island, was accepted by this Board for repairing, reconstructing a storm drain, pipes, etc., and constructing a concrete gutter on that portion of Sheridan Boulevard, a county road, at Inwood, in the Town of Hempstead; and

WHEREAS, W. Fred Starks, as County Engineer, has duly filed his certificate in writing to this Board that the said contractor has duly performed all conditions as required of him by said estimate, and the work is accepted by him; therefore, be it

RESOLVED, That the said work so performed and materials furnished under the terms of the estimate above mentioned, be, and the same hereby is, accepted and approved at a cost of $1295.00.

Adopted by the Board of Supervisors of Nassau County, N. Y., August 7, 1922.

CORNELIUS E. REMSEN,

Chairman.

Supervisors Burns, Painter, Remsen, Smith and Thompson voted aye on the foregoing resolution.

At 12 o'clock noon, upon motion made and carried by Supervisor Remsen, the meeting was adjourned until Monday, August 14th, 1922, at 10 o'clock in the morning.

Adjourned.

JESSE MERRITT.

Clerk.

THIRTY-THIRD MEETING

August 14, 1922.

A regular meeting of the Board of Supervisors convened in its Chambers in the Court House at Mineola on Monday, August 14th, 1922, at 10 o'clock in the morning.

The meeting was called to order by the Chairman, Supervisor Remsen, who directed the Clerk to call the roll.

Roll Called.

Present: Supervisors Burns, Doughty, Painter, Remsen, Smith and Thompson, constituting the entire Board.

Upon motion made and carried the minutes of the previous meeting were approved.

Sheriff Smith reported 26 men and 2 women in the Jail for the week ending August 13th, 1922; 16 for the same week of the past year.

Report ordered filed.

The County Clerk filed a statement of fees charged and collected during the month of June, 1922, in the amount of $5,802.99.

Report ordered filed.

At 11 o'clock A. M. sealed proposals were opened in accordance with the advertisements inviting bids for the improvement of that portion of the Hicksville-Woodbury Road from Broadway Hicksville northeasterly a distance of 5900 feet, lying within the Town of Oyster Bay.

For furnishing Tarvia "B" and spreading same for the improvement of that portion of Hempstead Avenue, from Five Corners at Lynbrook to the L. I. R. R. Tracks at West Hempstead, a distance of approximately 20,463 feet.

For the patching and sanding of Hempstead Avenue from Merrick Road at Lynbrook to the L. I. R. R. near Fulton Street, Hempstead.

For the improvement of Central Avenue, Valley Stream, from East Avenue to a point about 1000 feet from the Elmont Road, a distance of approximately 1½ miles.

The Bidders were as follows:-

Hicksville—Woodbury Road:

Estimated Quantities:-

947 Cu. Yds. foundation stone in place.

11,800 Sq. Yds. asphaltic concrete pavement.

11,800 Sq. Yds. of Trinidad Liquid Seal Coat.

50 Lin. Ft. 12" cast iron pipe in place.

Standard Bitulithic Company, 50 Church Street, N. Y. City:

Foundation Stone in place,	$6.00 Per Cu. Yd.
Asphaltic Concrete Pavement,	1.58 Per Sq. Yd.
Trinidad Liquid Seal Coat,	.12 Per Sq. Yd.
12" Cast Iron Pipe	3.50 Per. Lin. Ft.

The W. H. Green Corporation of Westbury, L. I.

Foundation Stone in place	$7.00 Per Cu. Yd.
Asphaltic Concrete Pavement,	1.75 Per Sq. Yd.

Trinidad Liquid Seal Coat, ... .20 Per Sq. Yd.

12" Cast Iron Pipe, ... 4.00 Per Lin. Ft.

Andrews Brothers, of Mineola, L. I.:

Foundation Stone in place, ...$5.75 Per Cu. Yd.

Asphaltic Concrete Pavement, ... 1.50 Per. Sq. Yd.

Trinidad Liquid Seal Coat, ... .15 Per Sq. Yd.

12" Cast Iron Pipe, ... 3.00 Per Lin Ft.

The following resolution was offered by Supervisor Painter accepting the bid of Andrews Brothers:

RESOLVED, That the bid of Andrews Brothers, of Mineola, L. I., for the improvement of that portion of the Hicksville-Woodbury Road from Broadway Hicksville, northeasterly a distance of 5900 feet, lying within the Town of Oyster Bay, hereby is accepted at the following prices, in accordance with the advertisement inviting bids, and the plans, specifications and contract therefor prepared by the County Engineer:-

Per Cu. Yd. for foundation stone in place, the sum of $5.75

Per Sq Yd. for Asphaltic Concrete Pavement, the sum of $1.50

Per Sq. Yd. for Trinidad Liquid Seal Coat, the sum of ..... .15

Per Lin. Ft. for 12" Cast Iron Pipe in place, the sum of $3.00

and further

RESOLVED, that the Chairman be, and he hereby is, authorized to execute said contract, and same shall be attested by the Clerk of the Board, upon the endorsement thereon by certificate of the County Treasurer countersigned by the County Comptroller that there is available and unexpended in the road fund said amount for the execution of said contract.

Adopted by the Board of Supervisors of Nassau County, N. Y., August 14, 1922.

CORNELIUS E. REMSEN,

Chairman.

Supervisors Burns, Doughty, Painter, Remsen, Smith and Thompson voted aye on the foregoing resolution.

Hempstead Avenue, from the Five Corners at Lynbrook to the L. I. R. R. Tracks at West Hempstead:

The Barrett Company, New York City:

For the supply and spreading Tarvia "B" complete, as per specifications, the sum of Sixteen cents per gallon.

The following resolution was offered by Supervisor Smith accepting the bid of the Barrett Company:-

RESOLVED, that the bid of the Barrett Company, of New York City, N. Y., for furnishing Tarvia "B" and spreading same for the improvement of that portion of Hempstead Avenue, from Five Corners at Lynbrook to the Long Island Railroad Tracks at West Hempstead, a distance of approximately 20,463 feet, in the Town of Hempstead, hereby is accepted at the following prices, in accordance with the advertisements inviting bids, and the plans. specifications and contract therefor prepared by the County Engineer:-

For supplying and spreading Tarvia "B" complete, the sum of Sixteen cents per gallon

and further

RESOLVED, That the chairman be, and he hereby is, authorized to execute said contract, and same shall be attested by the Clerk of the Board, upon the endorsement thereon by certificate of the County Treasurer countersigned by the County Comptroller that there is available and unexpended in the road fund said amount for the execution of said contract.

Adopted by the Board of Supervisors of Nassau County, N. Y., August 14, 1922.

CORNELIUS E. REMSEN,

Chairman.

Supervisors Burns, Doughty, Painter, Remsen, Smith and Thompson voted aye on the foregoing resolution.

Patching and sanding Hempstead Avenue, from Merrick Road at Lynbrook to the L. I. R. R. near Fulton Street, Hempstead:

Both & Weston of Lawrence:

For Patching holes in pavement, the sum of $3.25 per Sq. Yd.

For Sanding existing pavement, the sum of $.12 per Sq. Yd.

The following resolution was offered by Supervisor Smith awarding the contract to Both & Weston:-

RESOLVED, that the bid of Both & Weston of Lawrence, L. I. for the patching and sanding of Hempstead Avenue, from the Merrick Road, at Lynbrook to the L. I. R. R. near Fulton Street, in the Town of Hempstead, in accordance with the advertisements inviting bids, plans, specifications and form of contract therefor prepared by the County Engineer, hereby is accepted at the following prices:-

For patching holes in pavement as specified, the sum of $3.25 per Square Yard;

For sanding existing pavement, as specified, the sum of $.12 per Square Yard;

and further

RESOLVED, That the Chairman be, and he hereby is, authorized to execute said contract, and same shall be attested by the Clerk of the Board, upon the endorsement thereon by certificate of the County Treasurer countersigned by the County Comptroller that there is available and unexpended in the road fund said amount for the execution of said contract.

Adopted by the Board of Supervisors of Nassau County, N. Y., August 14, 1922.

CORNELIUS E. REMSEN,

Chairman.

Supervisors Burns, Doughty, Painter, Remsen, Smith and Thompson voted aye on the foregoing resolution.

Central Avenue, Valley Stream:

Both & Weston of Lawrence:

For re-surfacing with 3" Tarvia penetration macadam, complete, the sum of $1.65 per Square Yard;

For supplying and placing extra foundation stone, including rolling, binding and shaping the sum of $8.50 per Cubic Yard

The following resolution was offered by Supervisor Doughty awarding the contract to Both & Weston:-

RESOLVED, that the bid of Both & Weston of Lawrence, L. I. for the improvement of Central Avenue, Valley Stream, in the Town of

Hempstead, in accordance with the advertisements inviting bids, plans specifications and form of contract therefor prepared by the County Engineer, hereby is accepted at the following prices:-

For re-surfacing with 3" Tarvia Penetration macadam, complete, the sum of $1.65 per Square Yard;

For supplying and placing extra foundation stone, including rolling binding and shaping, the sum of $8.50 per Cubic Yard;

and further

RESOLVED, that the Chairman be, and he hereby is, authorized to execute said contract, and same shall be attested by the Clerk of the Board, upon the endorsement thereon by certificate of the County Treasurer countersigned by the County Comptroller that there is available and unexpended in the road fund said amount for the execution of said contract.

Adopted by the Board of Supervisors of Nassau County, N. Y., August 14, 1922.

CORNELIUS E. REMSEN,

Chairman.

Supervisors Burns, Doughty, Painter, Remsen, Smith and Thompson voted aye on the foregoing resolution.

The following resolution was offered by Supervisor Painter:-

RESOLVED, that the checks of unsuccessful bidders deposited with bids for the improvement of the Hicksville-Woodbury Road from Broadway Hicksville notheasterly a distance of 599 feet, lying within the Town of Oyster Bay, hereby are directed to be returned from the awarding of the contract by resolution of this Board inviting bids to be received on August 14th, 1922, at 11 A. M.

Adopted by the Board of Supervisors of Nassau County, N. Y., August 14, 1922.

CORNELIUS E. REMSEN,

Chairman.

Supervisors Burns, Doughty, Painter, Remsen, Smith and Thompson voted aye on the foregoing resolution.

A communication was received from the County Comptroller desig-

nating Philip F. Wiedersum, Acting County Comptroller during his absence on and after August 9th, 1922.

Communication ordered filed.

A communication was received from the Committee on the Celebration for the opening of the Bayville Bridge inviting the Board to attend the opening on Saturday, August 19th, 1922.

Invitation accepted and communication ordered filed.

The following resolution was offered by Supervisor Painter:

RESOLVED, That the action of the Superintendent of Buildings in purchasing pair Hedge Clippers and two (2) Shovels, for use on the Court House grounds at Mineola, in the amount of Five and 50/100 Dollars, ($5.50) be, and the same hereby is, ratified and approved.

Adopted by the Board of Supervisors of Nassau County, N. Y., August 14, 1922.

CORNELIUS E. REMSEN,

Chairman.

Supervisors Burns, Doughty, Painter, Remsen, Smith and Thompson voted aye on the foregoing resolution.

The following resolution was offered by Supervisor Doughty:-

RESOLVED, that the estimate of Charles H. Parks, of Inwood, L. I., under date of August 14th, 1922, in the amount of Thirteen Hundred and Seventy Three Dollars, ($1373.00), for the following work:

Furnishing and laying 336 ft. of 15" drain pipe on Browers Point Branch Road, from Woodmere Boulevard to Burton Avenue, to connect the Pond Lane and Neptune Avenue drains;

Build one single cover catch basin and rebuild one single cover catch basin;

Remove two old catch basins on Woodmere Boulevard and building two new double cover catch basins;

Cleaning 40 ft. of 12" tile drain;

be, and the same hereby is accepted; said work to be done under directions of the County Engineer.

Adopted by the Board of Supervisors of Nassau County, N. Y., August 14, 1922.

CORNELIUS E. REMSEN,

Chairman.

Supervisors Burns, Doughty, Painter, Remsen, Smith and Thompson voted aye on the foregoing resolution.

The following resolution was offered by Supervisor Doughty:-

RESOLVED, that the action of the Sheriff of Nassau County in employing Thomas J. Brown, of Cedarhurst, as special deputy in connection with the Tournament held at Valley Stream, on July 19th, 1922, at the rate of $6.00 per day, hereby is ratified and approved.

Adopted by the Board of Supervisors of Nassau County, N. Y., August 14, 1922.

CORNELIUS E. REMSEN,

Chairman.

Supervisors Burns, Doughty, Painter, Remsen, Smith and Thompson voted aye on the foregoing resolution.

The following resolution was offered by Supervisor Remsen:

RESOLUTION NUMBER THIRTEEN

AN ACT authorizing the Town of North Hempstead to borrow the sum of $23,000.00 and issue its bonds therefor, and to provide for the paying of principal and interest of said bonds.

Passed pursuant to the authority conferred by Sections 13 and 14 of the County Law, being Chapter 11 of the Consolidated Laws, at a regular meeting of the Board of Supervisors of the County of Nassau held 1922, voted (being the vote of more that two-thirds of the members elected to said Board), being in favor of and no votes being against its passage.

Recitals

The Board of Water Commissioners of the Westbury Water District, of the Town of North Hempstead, has applied to the Town Board of said town, for funds to construct the distribution system and appurtenances in the enlarged territory of said district known as the New

Cassel section, pursuant to section 283 to 299-A of the Town Law and has filed with the Town Board a written statement specifying the amount of money needed therefor.

The Town Board of the Town of North Hempstead by its resolution entitled: Resolution providing for the issue of $23,000.00 Water District Bonds of the Town of North Hempstead duly adopted August 5, 1922 has provided for the issue of $23,000.00 Water District Bonds of said Town pursuant to the provisions of the Town Law, constituting Chapter 62 of the Consolidated Laws.

The Board of Supervisors of the County of Nassau does enact as follows:-

(1) The Town of North Hempstead is authorized to borrow the sum of $23,000.00 and issue its bonds therefor for the puurpose of providing the amount of money needed by the Board of Water Commissioners of the Westbury Water District of said Town for the purpose recited.

(2) Said bonds shall be dated September 1st, 1922, shall bear interest at the rate of not exceeding five per cent, (5%), per annum, payable semi-annually on May 1st and November 1st in each year, and shall be twenty in number, numbered from 1 to 20 inclusive, of the denomination of $1150. each. Said bonds shall mature, $1150. on May 1st in each year from 1923 to 1942 inclusive, shall be issued pursuant to the provisions of the County Law, constituting Chapter 11 of the Consolidated Laws of the State of New York, and shall be, together with the coupons thereto attached and the conversion and registration certificates thereon substantially in the following form:

No. $1150.00

UNITED STATES OF AMERICA

STATE OF NEW YORK, COUNTY OF NASSAU

WESTBURY WATER DISTRICT, (Enlarged Territory)

TOWN OF NORTH HEMPSTEAD

KNOW ALL MEN BY THESE PRESENT: That the Town of North Hempstead in the County of Nassau, a municipal corporation of the State of New York, for value received, hereby acknowledges itself indebted and promises to pay to bearer, or if this bond be registered to the registered holder hereof, the sum of One thousand one hundred fifty ($1150.00) dollars, lawful money of the United State of America on the day of in the year nineteen hundred and at the banking house of Bank of Westbury together with interest thereon, at the rate of 5% per annum payable semi-annually on the first day of May and November after the date hereof until the said principal sum is fully paid upon presentation and surrender as they severally mature of the coupons therefor annexed hereto, or if this bond be registered then to the person whose name it is registered. Both interest and principal of this bond are payable in lawful money of the United State of America.

This bond may be converted into a registered bond as provided by the General Municipal Law and be registered on the books of the Town Clerk of the Town of North Hempstead, and thereafter is transferable only upon presentation to the Clerk of said town with a written assignment duly acknowledged or proved. Upon presentation thereof with such assignment of the Town Clerk will note such transfer on this bond and on the books of the said Town Clerk kept for that purpose.

This bond is one of an issue of twenty bonds, of like date and tenor, except as to the dates of maturity, numbered from one to twenty inclusive, maturing one bond of $1150. each on the first day of May, 1923, and one bond of $1150. each on the first day of May in each and every year thereafter to and including the first day of May 1942, and is issued pursuant to the provisions of the County Law constituting Chapter 16, and the Town Law constituting Chapter 62 of the Consolidated Laws of the State of New York, and by virtue of an act of the Board of Supervisors of Nassau County duly adopted the 14th day of August, 1922 and by virtue of a resolution of the Town Board of the Town of North Hempstead duly adopted August 5th, 1922, and that the issue of Bonds of which this is one are issued for the purpose of paying for the Construction of the distribution system and appurtenances in the enlarged territory of the Westbury Water District, known as the New Cassel Section in said town outside of the incorporated village therein and pursuant to proceedings and resolutions in all respect authorizing the same.

It is hereby certified and recited that all conditions, act and things essential to the validity of this bond, exist, have happened and have been done and that every requirement of law effecting the issue thereof has been duly complied with, and that the issue of which this is one, together with all other indebtedness of said town within every or other limit prescribed by the Constitution and Laws of said State, and that the faith and credit of said town are hereby irrevocably pledged to the punctual payment of the interest and principal of the same according to its terms.

IN WITNESS WHEREOF, these presents have been signed for and on behalf of said Town of North Hempstead by the Supervisor and attested by the Town Clerk under the corporate seal of said Town as of the day of 1922.

By

_____

Supervisor

ATTEST:

By

_____

Town Clerk

(Form of Coupon)

No. $

The Town of North Hempstead in the County of Nassau, will pay to the bearer on the day of 19 the sum of dollars in lawful money of the United States of America, at the office of the Bank New York, being six months interest then due on its Westbury Water District (Englarged Territory) bond, dated 19 , bearing number

Town Supervisor.

(Conversion Certificate)

WE HEREBY CERTIFY that upon the presentation of the within bond with a written request by the owner thereof for its conversion into a registered bond, we have this day cut off and destroyed coupons attached thereto, numbered from to inclusive, of the amount and value of dollars, each, and that the interest at the rate of per annum payable semi-annually on the day of and in each year, as was provided by the coupons as well as the principal, is to be paid to legal representatives, successors or assigns at New York, the place stated in the coupons.

Dated, 19

Supervisor of the Town of
North Hempstead

Town Clerk

(Form of Registration Certificate)

IT IS HEREBY CERTIFIED THAT the within bond was this day registered in the name of the payee named in the books kept in the office of the Town Clerk of the Town of North Hempstead, in the County of Nassau, and is transferable only upon presentation to said Clerk with a written assignment duly acknowledged or provided, at which time the name of the assignee shall be entered herein and in said books by said Clerk.

IN WITNESS WHEREOF, I have hereunto set my hand and official seal this day of 19

Town Clerk.

Date of Registration	Name of Registered Holder	Registered By

The Town of North Hempstead hereby covenants to pay the principal and interest of the said bonds as the same shall become due by levying and collecting a tax or taxes on property in the district at such time or times as other town taxes are levied and collected, and in such amounts as may be necessary therefor. The Town of North Hempstead further covenants that in case of a default in carrying out the terms of the foregoing covenant the said Town will raise by tax upon all the taxable property in said Town from time to time a sum or sums sufficient to pay the principal and interest of said bonds as the same may be or shall become due; and further

RESOLVED, that the Supervisor of said Town of North Hempstead be, and he is hereby, directed to sign said bonds for and on behalf of said Town, and that the Town Clerk of said Town attest the same under the corporate seal thereof; and

RESOLVED, That there shall be raised annually by tax, in the manner provided by law, such sum as shall be necessary to pay the interest and principle of said bonds as the same shall become due.

This Act shall take effect immediately.

Adopted by the Board of Supervisors of Nassau County, N. Y., August 14, 1922.

CORNELIUS E. REMSEN,

Chairman.

The vote on the foregoing resolution upon roll call, was as follows:

Ayes: Supervisors Burns, 1; Doughty, 4; Painter, 2; Remsen, 2; Smith, 4; Thompson, 1.

Nays: None.

The following resolution was offered by Supervisor Burns:

RESOLVED, That the action of the Sheriff of Nassau County, in purchasing two electric fans, at the cost of Twenty-three ($23.00), each is hereby ratified and approved.

Adopted by the Board of Supervisors of Nassau County, N. Y., August 14, 1922.

CORNELIUS E. REMSEN,

Chairman.

Supervisors Burns, Doughty, Painter, Remsen, Smith and Thompson voted aye on the foregoing resolution.

The following resolution was offered by Supervisor Smith:

WHEREAS, on February 1st, 1922, a contract was entered into by and between the County of Nassau and Guando & Planders, as Contractors, of Hempstead, Long Island, for the construction of bridges on the Merrick Road, at Valley Stream, in the Town of Hempstead; and

WHEREAS, W. Fred Starks, as County Engineer, has duly filed his certificate in writing to this Board that the said contractors have duly performed all conditions as required of them by said contract, and the work is accepted by him; therefore, be it

RESOLVED, That the said work so performed and materials furnished under the terms of the contract above mentioned be, and the same hereby is, accepted and approved.

Adopted by the Board of Supervisors of Nassau County, N. Y., August 14, 1922.

CORNELIUS E. REMSEN,

Chairman.

Supervisors Burns, Doughty, Painter, Remsen, Smith and Thompson voted aye on the foregoing resolution.

The following resolution was offered by Supervisor Painter:

RESOLVED, That the action of Supervisor Remsen in ordering Crampton Brothers to extend the drains in Deepdale Drive and Bayview Avenue, Great Neck, two hundred sixty-four (264) feet in addition to the distance authorized by resolution of July 25th, 1921, be, and the same hereby is, ratified, approved and confirmed.

Adopted by the Board of Supervisors of Nassau County, N. Y., August 14, 1922.

CORNELIUS E. REMSEN,

Chairman.

Supervisors Burns, Doughty, Painter, Remsen, Smith and Thompson voted aye on the foregoing resolution.

The following resolution was offered by Supervisor Smith:

RESOLVED, That the resolution of September 19th, 1921, authorizing the Finger Print Expert to purchase supplies for his department, be, and the same hereby is, amended to read:

Electric Heating Dry Mounting Press, at a cost of $100.00 instead of at the cost of $85.00.

Adopted by the Board of Supervisors of Nassau County, N. Y., August 14, 1922.

CORNELIUS E. REMSEN,

Chairman.

Supervisors Burns, Doughty, Painter, Remsen, Smith and Thompson voted aye on the foregoing resolution.

The following resolution was offered by Supervisor Smith:

RESOLVED, That the Chairman of this Board be, and he hereby is, authorized and directed to execute a contract with the New York Telephone Company for actual cost plus the usual overhead charges for the installation of a telephone station on the Long Beach Bridge by means of an underground cable between the Company's general aerial distributing plant and the Long Beach Bridge property.

Adopted by the Board of Supervisors of Nassau County, N. Y., August 14, 1922.

CORNELIUS E. REMSEN,

Chairman.

Supervisors Burns, Doughty, Painter, Remsen, Smith and Thompson voted aye on the foregoing resolution.

The following resolution was offered by Supervisor Painter:

RESOLVED, That the County Treasurer be, and he hereby is, authorized and directed to transfer the sum of Twenty-five ($25.00) Dollars, from the General or Contingencies Fund to the credit of the account known as County Judge—Expenses.

Adopted by the Board of Supervisors of Nassau County, N. Y., August 14, 1922.

CORNELIUS E. REMSEN,

Chairman.

Supervisors Burns, Doughty, Painter, Remsen, Smith and Thompson voted aye on the foregoing resolution.

The following resolution was offered by Supervisor Painter:

RESOLVED, That the Sheriff of Nassau County be, and he hereby is, authorized and directed to appoint such deputy sheriffs as may be necessary to maintain order upon the opening of the Bayville Bridge, Town of Oyster Bay, on Saturday, August 19th, 1922; the rate of compensation not to exceed $6.00 each per day.

Adopted by the Board of Supervisors of Nassau County, N. Y., August 14, 1922.

CORNELIUS E. REMSEN,

Chairman.

Supervisors Burns, Doughty, Painter, Remsen, Smith and Thompson voted aye on the foregoing resolution.

The following resolution was offered by Supervisor Doughty:-

WHEREAS, In the submission and adoption of the estimates of the County Engineer under dates of September 26th, 1921, and May 23rd, 1922, of the recommendation for improvement of Central Avenue, Valley Stream, was omitted; now, therefore, be it

RESOLVED, That the estimate submitted under date of May 23rd, 1922, be, and hereby is, amended by adding thereto, the name of Central Avenue, Valley Stream, Town of Hempstead.

Adopted by the Board of Supervisors of Nassau County, N. Y., August 14, 1922.

CORNELIUS E. REMSEN,

Chairman.

Supervisors Burns, Doughty, Painter, Remsen, Smith and Thompson voted aye on the foregoing resolution.

The following resolution was offered by Supervisor Painter:

RESOLVED, That the Clerk of this Board hereby is authorized to insert advertisements in the official newspapers of Nassau County, the Nassau County Sun, East Norwich Enterprise, Oyster Bay Guardian, Oyster Bay Pilot, Glen Cove Echo, Farmingdale Post, Hicksville Courier and the Sea-Cliff News, inviting bids to be received on August 28th, 1922, at 11 A. M., for the improvement of the Jericho-Hicksville Road, and the Farmingdale-Hicksville Road, in the Town of Oyster Bay, in accordance with plans and specifications prepared by the County Engineer.

Adopted by the Board of Supervisors of Nassau County, N. Y., August 14, 1922.

CORNELIUS E. REMSEN,

Chairman.

Supervisors Burns, Doughty, Painter, Remsen, Smith and Thompson voted aye on the foregoing resolution.

The following resolution was offered by Supervisor Doughty:-

RESOLVED, That the Clerk of this Board hereby is authorized to insert advertisements in the official newspapers of Nassau County and the Nassau County Sun, inviting bids to be received on August 28th, 1922, at 11 A. M., for the improvement of Blake Avenue, Lynbrook; constructing retaining walls on Bayview Avenue, Great Neck, and the drainage line of the Middle Neck Road, Port Washington, in accordance with the plans and specifications prepared by the County Engineer.

Adopted by the Board of Supervisors of Nassau County, N. Y., August 14, 1922.

CORNELIUS E. REMSEN,

Chairman.

Supervisors Burns, Doughty, Painter, Remsen, Smith and Thompson voted aye on the foregoing resolution.

At 12:30 P. M. on motion made by Supervisor Remsen the meeting was adourned until Monday, August 21st, 1922, at 10 o'clock in the morning.

Adjourned.

JESSE MERRITT,

Clerk.

THIRTY-FOURTH MEETING

August 21, 1922.

A regular meeting of the Board of Supervisors convened in its Chambers in the Court House on Monday, August 21, 1922, at 10 o'clock in the morning.

The meeting was called to order by the Chairman, Supervisor Remsen, who directed the Clerk to call the roll.

Roll called.

Present: Supervisors Burns, Painter, Remsen, Smith and Thompson.

Absent: Supervisor Doughty.

The minutes of the previous meeting were read and approved upon motion of Supervisor Painter and carried.

Sheriff Smith reported 25 men and 2 women in the jail for the week ending August 20, 1922. 21 for the same week of the past year.

Report ordered filed.

At 11 o'clock, the Chairman announced that in accordance with the advertisement inviting bids for the improvement of Glen Avenue, from Prospect Avenue to Glen Cove Avenue, in Sea Cliff, the bids received would be opened and read.

The bidders were as follows, on 9850 square yards of reinforced concrete, seven inches thick in place, including all grading:

		Total Cost
E. M. Underhill & Son	$3.22	$31,717.00
Hinkle & Finlayson	3.01	29,648.50
Andrews Brothers	3.15	31,027.50

The following resolution was offered by Supervisor Painter on his motion, accepting the bid of Hinkle & Finlayson as the lowest bidder:

RESOLVED, That the bid of Hinkle & Finlayson, of Glen Cove City, L. I., in accordance with the advertisements inviting bids for the improvement of Glen Avenue, from Prospect Avenue to Glen Cove Avenue, at Sea Cliff, in the Town of Oyster Bay, hereby is accepted on behalf of the County of Nassau in accordance with the plans and specifications by the County Engineer at the price of Three and 1/100 Dollars ($3.01) per square yard of reinforced concrete, seven inches thick in place, including all grading; and

RESOLVED, That the Chairman be, and he hereby is, authorized to execute a contract and same shall be attested by the Clerk of the Board upon the endorsement thereon by certificate of the County Treasurer countersigned by the County Comptroller that there is available and unexpended in the road fund said amount for the execution of said contract.

Adopted by the Board of Supervisors of Nassau County, N. Y., August 21, 1922.

CORNELIUS E. REMSEN,

Chairman.

Supervisors Burns, Painter, Remsen, Smith and Thompson voted aye on the foregoing resolution.

The following resolution was offered by Supervisor Painter:

RESOLVED, That the checks of the unsuccessful bidders for the improvement of Glen Avenue, a county road, at Sea Cliff, as deposited with bids on August 21, 1922, from the advertisement therefor, hereby are directed to be returned by the Clerk of this Board, the contract therefor being awarded to Hinkle & Finlayson as the lowest bidders.

Adopted by the Board of Supervisors of Nassau County, N. Y., August 21, 1922.

CORNELIUS E. REMSEN,

Chairman.

Supervisors Burns, Painter, Remsen, Smith and Thompson voted aye on the foregoing resolution.

The County Comptroller filed a certificate with the Board that he had resumed the duties of the office of County Comptroller on August 21, 1922, since the filing on August 8, 1922, of a certificate in the Clerk's office of the County of Nassau appointing Philip F. Wiedersum, Acting Comptroller of the County during his temporary absence.

The following resolution was offered by Supervisor Remsen:

RESOLVED, That the Clerk of this Board hereby is authorized to insert advertisements in the official newspapers of Nassau County and in the Nassau County Sun, inviting bids for the improvement of Beverly Road, Great Neck, in the Town of North Hempstead, in accordance with the plans and specifications prepared by the County Engineer.

Adopted by the Board of Supervisors of Nassau County, N. Y., August 21, 1922.

CORNELIUS E. REMSEN,

Chairman.

Supervisors Burns, Painter, Remsen, Smith and Thompson voted aye on the foregoing resolution.

The following resolution was offered by Supervisor Smith:

RESOLVED, That the action of the Surrogate of Nassau County, in purchasing an Adjustolite for use in his office, from S. F. Kelting, Mineola, L. I., in the sum of Five Dollars ($5.00) be, and the same hereby is, ratified and approved.

Adopted by the Board of Supervisors of Nassau County, N. Y., August 21, 1922.

CORNELIUS E. REMSEN,

Chairman.

Supervisors Burns, Painter, Remsen, Smith and Thompson voted aye on the foregoing resolution.

The following resolution was offered by Supervisor Smith:

RESOLVED, That the sum of $138.00 on deposit with the Clerk of this Board from applications for permits to open County Roads for service pipes, hereby is directed to be deposited with the County Treasurer, to be credited to the County Roads Fund, as follows, for the period from July 19, 1922, to and including Aug. 19th, 1922:

$99.00 to the Town of Hempstead;

27.00 to the Town of North Hempstead;

9.00 to Glen Cove City;

3.00 to the Town of Oyster Bay.

Adopted by the Board of Supervisors of Nassau County, N. Y., August 21, 1922.

CORNELIUS E. REMSEN,

Chairman.

Supervisors Burns, Painter, Remsen, Smith and Thompson voted aye on the foregoing resolution.

The following resolution was offered by Supervisor Smith:

RESOLVED, That the sum of Seven and 40/100 Dollars ($7.40) deposited with the Clerk of this Board, by the Telephone Operator from the Supreme Court Chambers, covering telephone charge, be, and the same hereby is, directed to be deposited with the County Treasurer and credited to the fund known as "Supreme Court Judge."

Adopted by the Board of Supervisors of Nassau County, N. Y., August 21, 1922.

CORNELIUS E. REMSEN,

Chairman.

Supervisors Burns, Painter, Remsen, Smith and Thompson voted aye on the foregoing resolution.

The following resolution was offered by Supervisor Painter:

RESOLVED, That the contract bond of The Aetna Casualty and Surety Co. on behalf of Andrews Brothers, of Mineola, in the sum of $12,500.00 in connection with the improvement of the Hicksville-Woodbury Road, from Broadway, Hicksville northeasterly, a distance of 5900 feet, lying within the Town of Oyster Bay, hereby is approved; and

RESOLVED, That the Chairman of this Board endorse said bond so approved.

Adopted by the Board of Supervisors of Nassau County, N. Y., August 21, 1922.

CORNELIUS E. REMSEN,

Chairman.

Supervisors Burns, Painter, Remsen, Smith and Thompson voted aye on the foregoing resolution.

The following resolution was offered by Supervisor Painter:

RESOLVED, That the action of the Superintendent of Buildings in appointing John T. Hendrickson of Mineola, L. I., as a laborer on the Court House grounds from August 16th, 1922, at a compensation of Four Dollars ($4.00) per day, be, and the same hereby is, ratified and approved.

Adopted by the Board of Supervisors of Nassau County, N. Y., August 21, 1922.

CORNELIUS E. REMSEN

Chairman.

Supervisors Burns, Painter, Remsen, Smith and Thompson voted aye on the foregoing resolution.

The following resolution was offered by Supervisor Painter:

RESOLVED, That the County Clerk of Nassau County hereby is authorized to purchase two rebuilt Elliott Fisher typewriters, at the price of One hundred and twenty-five Dollars ($125.00) each and four oak tables and book carriages, at the price of Thirty Dollars ($30.00) each, from the E. W. Eurich Typewriter Company.

Adopted by the Board of Supervisors of Nassau County, N. Y., August 21, 1922.

CORNELIUS E. REMSEN,

Chairman.

Supervisors Burns, Painter, Remsen, Smith and Thompson voted aye on the foregoing resolution.

The following resolution was offered by Supervisor Burns:

RESOLVED, That the action of the Clerk of this Board in appointing Lulu McKee of Mineola as assistant stenographer and typist in the Department of the Board of Supervisors during vacation period from July 24th to August 21st, 1922, hereby is approved at the rate of $25.00 per week.

Adopted by the Board of Supervisors of Nassau County, N. Y., August 21, 1922.

CORNELIUS E. REMSEN,

Chairman.

Supervisors Burns, Painter, Remsen, Smith and Thompson voted aye on the foregoing resolution.

The following resolution was offered by Supervisor Painter:

RESOLVED, that Supervisor Remsen as Committee on Roads, Town of North Hempstead, be, and he hereby is, authorized to order Andrew Brothers to widen the southeast corner of the Roslyn and Mineola Road intersecting with Red Ground Road at Roslyn, Long Island, and extend the paving at a cost not exceeding Fifteen hundred ($1500.00) dollars.

Adopted by the Board of Supervisors of Nassau County, N. Y., August 21, 1922.

CORNELIUS E. REMSEN,

Chairman.

Supervisors Burns, Painter, Smith and Thompson voted aye on the foregoing resolution.

The following resolution was offered by Supervisor Remsen:

RESOLVED, That the County Treasurer of Nassau County hereby is directed to refund from the special highway deposits account of the Board of Supervisors, the following amounts:

Deposit of George F. Fogel, Jr., of Manhasset, issued August 4th, 1922; open that portion of the Flushing and North Hempstead Turnpike, at Manhasset, amount of $50.00

Deposit of H. Stuetzer, of Great Neck, issued July 7th, 1922, open that portion of Beverley Road, about 100 feet west of Park Lane, Great Neck, amount of $25.00

Deposit of William Witte, of Roslyn, issued July 24, 1922, open North Hempstead Turnpike, at Bryant Avenue, Roslyn, amount of ..$25.00

Deposit of J. Nohowic, of Mineola, issued May 10, 1922, open that portion of Willis Avenue, 100 feet north of the Jericho Turnpike, Roslyn, amount of $25.00

Deposit of Martin Peler, of Manhasset, issued July 10, 1922, open Shore Road, otherwise known as Mitchell Avenue at Manhasset; amount of $25.00

Deposit of Martin Peler, of Manhasset, issued July 29, 1922; open Manhasset-Lakeville Road, Manhasset, amount of $25.00

Deposit of Henry L. Walters, of Westbury, issued June 29, 1922, open Post Avenue, Westbury, amount of $25.00

All of the above in accordance with inspections and report by the Supervisor regarding replacements to a satisfactory condition.

Adopted by the Board of Supervisors of Nassau County, N. Y., August 21, 1922.

CORNELIUS E. REMSEN,

Chairman.

Supervisors Burns, Painter, Remsen, Smith and Thompson voted aye on the foregoing resolution.

The following resolution was offered by Supervisor Painter:

RESOLVED, That the County Treasurer of Nassau County, be, and he hereby is, authorized and directed to refund the following deposits in connection with applications for permits to open County Roads, from the special highway deposit account of the Board of Supervisors:

Henry Tymann, of Winfield, August 2nd; open Manhasset-Lakeville Road, amount of $25.00

J. F. Mock, of Great Neck, July 20th; open East Shore Road, about 400 feet south of Hicks' Road, Great Neck, amount of $25.00

Hines Brothers, of Great Neck, July 5th; open Hicks' Lane, Great Neck, about 350 feet west of Station Road, amount of $50.00

Mrs. Joseph Jablonsky, of New Hyde Park: open Jericho Turnpike, at Garden City Park, two openings at a point between Central and Stewart Aves., corner Fifth Ave. and Turnpike, amount of ..$75.00

Herbert A. Cobb, of Farmingdale, June 12th; open south side of Conklin Street near Clinton Street, Farmingdale, amount of $25.00

All of the above in accordance with inspections and report by the Supervisors regarding replacements to a satisfactory condition.

Adopted by the Board of Supervisors of Nassau County, N. Y., August 21, 1922.

CORNELIUS E. REMSEN,

Chairman.

Supervisors Burns, Painter, Remsen, Smith and Thompson voted aye on the foregoing resolution.

The following resolution was offered by Supervisor Painter:

RESOLVED, That the action of the County Clerk in purchasing one Burroughs Adding Machine for use in his office, at a cost of Three hundred and seventy-five ($375.00) Dollars, be, and the same hereby is, ratified and approved.

Adopted by the Board of Supervisors of Nassau County, N. Y., August 21, 1922.

CORNELIUS E. REMSEN,

Chairman.

Supervisors Burns, Painter, Remsen, Smith and Thompson voted aye on the foregoing resolution.

The following resolution was offered by Supervisor Smith:

WHEREAS, The County Engineer has submitted names for positions in his department as follows:

George H. Lundy, East Williston, L. I., Inspector, $2000 per annum;

Thatcher Monds, 32 Locust Ave., Rockville Centre, L. I., Inspector, $2000 per annum;

Carlton E. Bausch, 47 Rolling Street, Lynbrook, Rodman, $1500 per annum;

Paul MacLenathen, Freeport, N. Y., Rodman, $1500 per annum;

Theodore J. Nordstrom, 59 Front Street, Glen Cove, L. I., Rodman, $1500 per annum;

THEREFORE, BE IT RESOLVED, That said appointments being from the Civil Service list are hereby ratified and approved.

Adopted by the Board of Supervisors of Nassau County, N. Y., August 21, 1922.

CORNELIUS E. REMSEN,

Chairman

Supervisors Burns, Painter, Remsen, Smith and Thompson voted aye on the foregoing resolution.

The following resolution was offered by Supervisor Painter:

RESOLVED, That the estimate of Edward M. Underhill & Son, of Glen Cove City, under date of June 10, 1922, for the paving of the County road intersections on Plainfield and Tulip Avenues, in the Village of Floral Park, in the Town of Hempstead, hereby is accepted in accordance with the specifications and form of contract with the Incorporated Village of Floral Park, under date of April 10, 1922, at the folowing prices.

For all excavation ..... $1.00 per cubic yard;

For 4-inch Tarvia Macadam ..... $1.29 per square yard;

For extra broken stone ..... $6.00 per cubic yard;

and the said Edward M. Underhill & Son to be directed to proceed with the work accordingly.

Adopted by the Board of Supervisors of Nassau County, N. Y., August 21, 1922.

CORNELIUS E. REMSEN.

Chairman.

Supervisors Burns, Painter, Remsen, Smith and Thompson voted aye on the foregoing resolution.

The following resolution was offered by Supervisor Painter:

RESOLVED, That the Supervisors of the Town of Hempstead are authorized and directed to expend a sum not in excess of Fifteen hundred ($1500) Dollars, for the improvement of the intersecting Village Streets at Floral Park abutting Plainfield and Tulip Avenues, County roads.

Adopted by the Board of Supervisors of Nassau County, N. Y., August 21, 1922.

CORNELIUS E. REMSEN,

Chairman.

Supervisors Burns, Painter, Remsen and Thompson voted aye on the foregoing resolution:

The following resolution was offered by Supervisor Smith:

WHEREAS, on the 15th day of May, 1922, the estimate of Andrews Brothers, as contractors, of Mineola, was accepted on behalf of the County of Nassau to furnish material and labor to construct a concrete curb at a point near the westerly corner of the New Hyde Park road, at New Hyde Park, in the Town of North Hempstead; and

WHEREAS, the County Engineer has filed his certificate in writing to this Board that the said contractors have duly performed all conditions as required of them by said estimate and the work is accepted by him; therefore, be it

RESOLVED, That the said work so performed and materials furnished under the terms of the contract above mentioned be, and the same hereby is, accepted and approved.

Adopted by the Board of Supervisors of Nassau County, N. Y., August 21, 1922.

CORNELIUS E. REMSEN,

Chairman.

Supervisors Burns, Painter, Remsen, Smith and Thompson voted aye on the foregoing resolution.

The following resolution was offered by Supervisor Smith:

WHEREAS, On June 19, 1922, the estimate of Both & Weston, as contractors, was accepted on behalf of the County of Nassau for furnishing sand and labor to spread for the oiling of the Elmont Road, at Elmont, commencing at the intersection of Central Avenue and running south, approximately one-half mile, in the Town of Hempstead; and

WHEREAS, The County Engineer has filed his certificate in writing that the said contractors have performed all conditions as required of them by said estimate, and the work is accepted by him, therefore, be it

RESOLVED, That the said work so performed and materials furnished under the terms of the estimate be, and the same hereby is, accepted and approved.

Adopted by the Board of Supervisors of Nassau County, N. Y., August 21, 1922.

CORNELIUS E. REMSEN,

Chairman.

Supervisors Burns, Painter, Remsen, Smith and Thompson voted aye on the foregoing resolution.

The following resolution was offered by Supervisor Remsen:

RESOLVED, That the action of Supervisor Painter of the Town of Oyster Bay and the Engineer in charge in directing Andrews Brothers, as contractors, to furnish and install Asphaltic Concrete, at $1.75 per square yard; Seal Coat, at $.20 per sq. yd., and 12 inch pipe at $1.25 per ft. in connection with the contract dated May 1, 1922, for the improvement of that portion of the Flushing and North Hempstead Turnpike, east from the Wolver Hollow Road, in the Town of Oyster Bay, hereby is ratified and approved, and certified by Engineer Bushnell.

Adopted by the Board of Supervisors of Nassau County, N. Y., August 21, 1922.

CORNELIUS E. REMSEN,

Chairman.

Supervisors Burns, Remsen, Smith and Thompson voted aye on the foregoing resolution.

The following resolution was offered by Supervisor Smith:

WHEREAS, on the 29th day of May, 1922, a contract was entered into by and between the County of Nassau and Andrews Brothers of Mineola, as contractors for paving with asphaltic concrete and otherwise improving Nassau Boulevard, at Garden City, between Salisbury Avenue and Chester Avenue, west side, in the Town of Hempstead; and

WHEREAS, The County Engineer has filed his certificate in writing with this Board that the said contractors have duly performed all conditions as required of them by said contract, and the work is accepted by him; therefore, be it

RESOLVED, That the said work so performed and materials furnished under the terms of the contract above mentioned be, and the same hereby is, accepted and approved.

Adopted by the Board of Supervisors of Nassau County, N. Y., August 21, 1922.

CORNELIUS E. REMSEN,

Chairman.

Supervisors Burns, Painter, Remsen, Smith and Thompson voted aye on the foregoing resolution.

The following resolution was offered by Supervisor Thompson:

RESOLVED, That the action of Supervisor Remsen of the Town of North Hempstead, in insuring the Federal Truck with the Stuyvesant Insurance Company of the City of New York, against fire and theft for a period of one year from June 17th, 1922, to June 17th, 1923, hereby is ratified and approved.

Adopted by the Board of Supervisors of Nassau County, N. Y., August 21, 1922.

CORNELIUS E. REMSEN,

Chairman.

Supervisors Burns, Painter, Smith and Thompson voted aye on the foregoing resolution.

The following resolution was offered by Supervisor Smith:

WHEREAS, on July 31, 1922, the estimate of Both & Weston, as contractors, was accepted on behalf of the County of Nassau for furnishing sand and labor for the oiling of that portion of Grand Avenue, at Hempstead, from Greenwich Street south to the new Warrenite improved portion of Grand Avenue, a distance of approximately one mile, in the Town of Hempstead, and

WHEREAS, The County Engineer has filed his certificate with this Board that the said contractors have duly performed all conditions as required of them by said estimate and the work is accepted by him, therefore, be it

RESOLVED, That the said work so performed and materials furnished under the terms of the said estimate be, and the same hereby is, accepted and approved.

Adopted by the Board of Supervisors of Nassau County, N. Y., August 21, 1922.

CORNELIUS E. REMSEN,

Chairman.

Supervisors Burns, Painter, Remsen, Smith and Thompson voted aye on the foregoing resolution.

The following resolution was offered by Supervisor Smith:

WHEREAS, on the 31st day of July, 1922, the estimate of Both & Weston, of Lawrence, as contractors, was accepted on behalf of the County of Nassau for the oiling of Broadway, from Grant Park and Rockaway Road, east of Scranton Avenue, South of Lynbrook, in the Town of Hempstead; and

WHEREAS, The County Engineer has filed his certificate in writing that the said contractors have performed all conditions as required of them by said contract, and the work is accepted by him; therefore be it

RESOLVED, That the said work so performed and materials furnished under the terms of the estimate be, and the same hereby is, accepted and approved.

Adopted by the Board of Supervisors of Nassau County, N. Y., August 21, 1922.

CORNELIUS E. REMSEN,

Chairman.

Supervisors Burns, Painter, Remsen, Smith and Thompson voted aye on the foregoing resolution.

The following resolution was offered by Supervisor Smith:

WHEREAS, on the 31st day of July, 1922, the estimate of Both & Weston as contractors was accepted on behalf of the County of Nassau for the oiling of that portion of Atlantic Avenue, at Lynbrook, from the intersection of Union Avenue, running south to the East Rockaway Road, a distance of approximately one mile, in the Town of Hempstead; and

WHEREAS, The County Engineer in charge has filed his certificate in writing with this Board that the said contractors have duly performed all conditions as required of them by said estimate and the work is accepted by him; therefore, be it

RESOLVED, That the said work so performed and materials furnished under the terms of the estimate be, and the same hereby is, accepted and approved.

Adopted by the Board of Supervisors of Nassau County, N. Y., August 21, 1922.

CORNELIUS E. REMSEN,

Chairman.

Supervisors Burns, Painter, Remsen, Smith and Thompson voted aye on the foregoing resolution.

The following resolution was offered by Supervisor Smith:

WHEREAS, On the 31st day of July, 1922, the estimate of Both & Weston as contractors was accepted on behalf of the County of Nassau for furnishing sand and labor for the oiling of DeMott Avenue, from Hempstead Avenue to Grand Avenue, at Rockville Centre, in the Town of Hempstead; and

WHEREAS, The County Engineer has filed his certificate in writing with this Board that the said contractors have duly performed all conditions as required of them by said estimate and the work is accepted by him; therefore, be it

RESOLVED, That the said work so performed and materials furnished under the terms of the estimate hereby is accepted and approved.

Adopted by the Board of Supervisors of Nassau County, N. Y., August 21, 1922.

CORNELIUS E. REMSEN,

Chairman.

Supervisors Burns, Painter, Remsen, Smith and Thompson voted aye on the foregoing resolution.

The following resolution was offered by Supervisor Smith:

RESOLVED, That the contract bond of Charles H. Parks, of Inwood, to the County of Nassau, in the sum of $3,000.00 in connection with the bids invited on July 17, 1922, for the construction of a 15-inch Vitrified Pipe Storm Drain on Pond Lane for the drainage of the Woodmere Boulevard and the award thereof by resolution of July 17th, 1922, to the said Charles H. Parks, hereby is approved; and

RESOLVED, That the Chairman of this Board endorse said bond so approved.

Adopted by the Board of Supervisors of Nassau County, N. Y., August 21, 1922.

CORNELIUS E. REMSEN,

Chairman.

Supervisors Burns, Painter, Remsen, Smith and Thompson voted aye on the foregoing resolution.

The following resolution was offered by Supervisor Painter:

RESOLVED, That Supervisor Remsen as Committee on Roads, Town of North Hempstead, be, and he hereby is, authorized to order Andrews Brothers to widen the pavement on the Southeast corner of the Roslyn-Mineola Road intersecting with East Williston Road, at a cost not exceeding Fifteen hundred ($1500) Dollars.

Adopted by the Board of Supervisors of Nassau County, N. Y., August 21, 1922.

CORNELIUS E. REMSEN,

Chairman.

Supervisors Burns, Painter, Smith and Thompson voted aye on the foregoing resolution.

The following resolution was offered by Supervisor Remsen from the certificate of Error of the Board of Assessors of the Town of North Hempstead dated March 1, 1922:

WHEREAS, it appears by the Certificate of Error of the Board of Assessors of the Town of North Hempstead, that the assessment against May E. Smith in Vol. 10, page 11, School Dist. 4, Lot 54, Map of Port Washington Estates, is erroneous for the year 1921, this assessment was protested on Grievance Day and was reduced from $6000 to $5000 on the field book but omitted by the Clerk to be corrected on the permanent roll; now, therefore, be it

RESOLVED, That the Receiver of Taxes of the Town of North Hempstead, be, and he hereby is authorized and directed to reduce said erroneous assessment from $6000 to $5000 and accept payment of taxes as will be extended on the new assessment for the year 1921.

Adopted by the Board of Supervisors of Nassau County, N. Y., August 21, 1922.

CORNELIUS E. REMSEN,

Chairman.

Supervisors Burns, Painter, Remsen, Smith and Thompson voted aye on the foregoing resolution.

The following resolution was offered by Supervisor Remsen from the Certificate of Error of the Board of Assessors of the Town of North Hempstead dated January 16, 1922:

WHEREAS, It appears by the Certificate of Error of the Board of Assessors of the Town of North Hempstead, that the assessment against David Kemp, in Vol. 1A, page 148, School Dist. 7, is erroneous for the year 1921; owing to an erroneous description of the property an assessment of $20,000 was placed against this property instead of $100 for a small parcel; therefore, be it

RESOLVED, That the Receiver of Taxes of the Town of North Hempstead be and hereby is authorized and directed to reduce said assessment hereinbefore referred to from a valuation of $20,000 to a valuation of $100 and reduce tax levied and extended in accordance with such reduction, and the Clerk of this Board file certified copies hereof with the Receiver of Taxes of said Town and with the County Treasurer of Nassau County.

Adopted by the Board of Supervisors of Nassau County, N. Y., August 21, 1922.

CORNELIUS E. REMSEN,

Chairman.

Supervisors Burns, Painter, Remsen, Smith and Thompson voted aye on the foregoing resolution.

The following resolution was offered by Supervisor Remsen:

WHEREAS, A certain piece or parcel of property in District No. 6, Town of North Hempstead, assessed as 2½ acres for $675.00 to Marie Holman for the year 1915, was erroneously sold by the Treasurer of the County of Nassau under certificate No. 12918, and

WHEREAS, The Treasurer of the County of Nassau has, by virtue of authority vested in him, cancelled said erroneous sale, together with said certificate number upon the certificate of error issued by the Board of Assessors of the Town of North Hempstead, under date of August 9th, 1922, THEREFORE BE IT

RESOLVED, That the Treasurer of Nassau County be directed to refund to the tax sale purchaser $21.39, the amount of the purchase, plus $5.99 the interest computed thereon at the rate of six per cent per annum.

Adopted by the Board of Supervisors of Nassau County, N. Y., August 21, 1922.

CORNELIUS E. REMSEN,

Chairman.

Supervisors Burns, Painter, Remsen, Smith and Thompson voted aye on the foregoing resolution.

The following resolution was offered by Supervisor Painter:

WHEREAS, By resolution of April 27th, 1917, the County Treasurer was authorized to sell all unsold property scheduled in the catalogue of property advertised to be sold April 24th, 1917, at the best price obtainable, not less than $1.00 per lot, and

WHEREAS, Pursuant to said resolution, the County Treasurer has sold to various parties certain lots scheduled at $1.00 per lot, and

WHEREAS, the County now holds a certain deed to certain other lots known as 1238 and 1239, Sea Cliff, which lots were sold to the County under certificate No. 5,434, and were deeded under date of September 29th, 1915, and

WHEREAS, One Philip Huntington, as attorney, has made an offer to purchase said lots for $1.00, which price has already been paid for similar lots in the sale of April 24th, 1917, now, therefore, be it

RESOLVED, That the County Treasurer be, and he hereby is authorized and directed to accept said offer of Philip Huntington, attorney, to purchase the above named lots, and upon payment of the purchase price to execute and deliver a quit-claim deed conveying any and all interest to date of the County in said lots, and be it further

RESOLVED, in as much as the County purports to convey all right, title and interest in and to said lots, therefore, be it

RESOLVED, That the Treasurer of the County of Nassau be, and he hereby is directed to mark all open items of excluded, merged or rejected items of tax, and any and all sales other than the sale of 1908-1909 to the County or Town "Cancelled by resolution of the Board of Supervisors."

Adopted by the Board of Supervisors of Nassau County, N. Y., August 21, 1922.

CORNELIUS E. REMSEN,

Chairman.

Supervisors Burns, Painter, Remsen, Smith and Thompson voted aye on the foregoing resolution.

The following resolution was offered by Supervisor Smith:

RESOLVED, That the County Treasurer of Nassau County hereby is authorized to transfer the sum of $10,000.00 from the General Surplus Fund to the credit of the District Attorney's Fund, to provide funds for the enforcement of the Mullen-Gage Law and payment of claims in connection therewith.

Adopted by the Board of Supervisors of Nassau County, N. Y., August 21, 1922.

CORNELIUS E. REMSEN,

Chairman.

Supervisors Burns, Painter, Remsen, Smith and Thompson voted aye on the foregoing resolution.

At 12 o'clock noon, on motion duly seconded and carried, the Chairman adjourned the meeting to Monday, August 28th, 1922, at 10 o'clock in the morning.

Adjourned.

JESSE MERRITT,

Clerk.

THIRTY-FIFTH MEETING

August 28th, 1922.

A regular meeting of the Board of Supervisors was held in its Chambers in the Court House at Mineola on Monday, August 28, 1922, at 10 o'clock in the morning.

In the absence of Supervisor Remsen, as Chairman, a motion was made that Supervisor Painter of the Town of Oyster Bay act as Chairman of this meeting and the following resolution was adopted:

RESOLVED, That Supervisor Painter of the Town of Oyster Bay hereby is appointed to serve as Chairman of this Board during the absence of Supervisor Remsen.

Upon roll call by the Clerk, Supervisors Burns, Doughty, Painter, Smith and Thompson answered present.

Absent, Supervisor Remsen.

Upon motion made and carried the minutes of the previous meeting were approved.

Sheriff Smith reported 30 men and 2 women in the Jail for the week ending August 27th, 1922; 23 for the same week of the past year.

Report ordered filed.

The communication received and read from The Incorporated Village of Mineola, by C. F. Quinn, Village Clerk, was referred to the County Engineer requesting the location of boundary lines of Willis Avenue within the Village limits.

Upon motion made and carried the receipt of bids as advertised for August 28th, was declared closed at 11 o'clock.

The following resolution was then offered by Supervisor Painter in accordance with the communication received from Mr. John R. Spelman, as Consulting Engineer, enclosing list of tools, accessories and equipment necessary for the operation of The Bayville Bridge:

RESOLVED, That the County Engineer hereby is authorized and directed to purchase the following equipment for The Bayville Bridge, as recommended by the Consulting Engineer in a communication to this Board under date of August 24th, for use of the Bridge Tender:

I.—Tools and Motor Accessories:

2 Oil Cans (1 for oil, 1 for gas or ether)
2 Extra spark plugs (Champion-Toledo)
5 Gallons of Engine oil (medium Mobil A)
1 Can of Cup Grease, 25 lbs.
5 Gallons of kerosene with can
2 Monkey wrenches No. 12 and No. 24
2 Stillson wrenches
2 Screw drivers
2 Pair of pliers, 1 cutting, 1 adjustable
Gasoline for tank
1 Bale of waste, 25 lbs.

II.—Electrical Accessories:

12 Extra 40W-110V. electric lamps for bridge tenders and operators houses
12 Line Fuses 100A.-250V.
6 Cartridge fuses 30A.-110V.
6 Cartridge fuses 15A-110V.
6 Plug fuses 10A.-110V.
1 Extra Selenoid brake
2 Extra coils for contact

III.—Bridge Tenders' Equipment:

2 House brooms
2 Push brooms
2 Snow Shovels
1 Square shovel
1 Small coal shovel
1 Coal scuttle
2 Door mats
7 Window shades (light green)
6 Office chairs
4 Lanterns (signal lanterns, 2 red, 2 white)
2 Extra lantern globes

2 G. I. Water Pails
1 First aid kit
1 Wall mirror
1 Wooden work bench (South operators house)
1 Vice 6-inch jaws
1 2-lb. claw hammer
1 2-lb. machinist's hammer
1 Cross cut carpenter saw (coarse tooth)

Adopted by the Board of Supervisors of Nassau County, N. Y., August 28, 1922.

C. CHESTER PAINTER,

Acting Chairman.

Supervisors Burns, Doughty, Painter, Smith and Thompson voted aye on the foregoing resolution.

The Board then proceeded with the opening of the bids received from the advertisements therefor:

The following bid was received for the Blake Avenue improvement, at Lynbrook, from the Merrick Road to Hempstead Avenue; approximately 750 feet:

Both & Weston, of Lawrence, Long Island, based on the following estimated quantities:

1950 sq. yds. Cement Concrete Pavement, complete, $3.65 sq. yd.,	$7117.50
700 lin. ft. Angle Iron Longitudinal joint, —— lineal ft.....	455.00
	$7572.50

Certified check for $225.00.

Whereupon Supervisor Doughty offered the following resolution:

RESOLVED, That the bid of Both & Weston, of Lawrence, Long Island, as submitted to this Board in accordance with advertisements inviting bids to be received on August 28, 1922, at 11 A. M., for the improvement of Blake Avenue, at Lynbrook, from the Merrick Road to Hempstead Avenue, approximately 750 feet, in the Town of Hempstead, hereby is accepted at the following prices in accordance with the plans, specifications and form of contract by the County Engineer:

Estimated quantities:

1950 sq. yds. Cement Concrete Pavement, complete, $3.65 per sq. yd.	$7117.50
700 lineal feet Angle Iron Longitudinal joint, the sum of $.65 per lin. ft.	455.00
	$7572.50

and further

RESOLVED, That the Chairman be, and he hereby is, authorized to execute said contract, and same shall be attested by the Clerk of the Board, upon the endorsement thereon by a certificate of the County Treasurer, countersigned by the County Comptroller that there is available and unexpended in the road fund said amount for the execution of said contract.

Adopted by the Board of Supervisors of Nassau County, N. Y., August 28, 1922.

C. CHESTER PAINTER,

Acting Chairman.

Supervisors Burns, Doughty, Painter, Smith and Thompson voted aye on the foregoing resolution.

Bids received for construction Concrete Retaining Wall on Bayview Avenue, at Great Neck, including Belgian Block Pavement, drainage pipes, etc:

Charles H. Parks, Morris Avenue, Inwood:

15-inch Tile Pipe Drain, per ft.	$2.50
Belgian blocks, per yard	3.50
Concrete Retaining Wall, lin. ft.	10.00
Removing Trees, if any, each	50.00

Certified check for $175.00.

Crampton Brothers, of Great Neck:

For amount of work complete	$4184.60

Certified check, $180.00.

Henry L. Bell, Bayside Supply Co., Cutter Mill Road, Great Neck:

157.3 yds. concrete, in place, complete	$19.70	$3098.81
277 sq. yds. Belgium Block	2.71	750.67
50 lin. ft. 15-inch vitrified pipe	2.00	100.00
		$3949.48

Upon motion duly seconded and carried, the bids were referred to the County Engineer for consideration.

Bids received for the construction of a reinforced cement concrete drain on the Middle Neck Road, at Port Washington, including Catch Basins, drainage pipe, connection, Cast Iron Gratings, etc.:

Charles H. Parks, of Inwood, Long Island:

Per lineal foot of Drain, including excavation, removing trolley track, gratings and catch basins with not more than 15 feet of 12-inch pipe connection, Six and 75/100 Dollars;

Certified check for $150.00.

Crampton Brothers, of Great Neck, Long Island:

For amount of work, complete $5900.00

Certified check for $180.00.

On motion made and carried, the bids were referred to the County Engineer for consideration.

Bids received for the Jericho Hicksville Road improvement, from the Jericho Turnpike to the Long Island Railroad Crossing in Hicksville:

23,417 sq. yds. Concrete Pavement;

9,112 ft. 20- feet wide;

713 ft. 40 feet wide;

	Per sq. yd. reinforced concrete in place including all grading
Daniel Kraft, of Oyster Bay, L. I.	$3.10
H. J. Mullen Contracting Co., Jamaica	3.30
Standard Bitulithic Co., N. Y. City	3.44
Charles Heling, Lindenhurst	3.15
Gifford Construction Co., Jamaica	3.18
Andrews Brothers, Mineola	3.20
E. M. Underhill & Son, Glen Cove City	3.07

Whereupon Supervisor Painter offered the following resolution awarding the contract to E. M. Underhill & Son as the lowest bidder:

RESOLVED, That the bid of E. M. Underhill & Son, of Glen Cove City, N. Y., as sumbitted to this Board in accordance with the advertisements inviting bids to be received on August 28, 1922, at 11 A. M., for the improvement of the Jericho Hicksville Road, from the Jericho Turnpike to the Long Island Railroad Crossing in Hicksville, in the Town of Oyster Bay, hereby is accepted in accordance with the plans, specifications and form of contract prepared by the County Engineer:

Per square yard of reinforced concrete seven inches thick in place, including all grading, Three and 7/100 Dollars ($3.07).

Totals Cost $71,890.19

and further

RESOLVED, That the Chairman be, and hereby is, authorized to execute contract, and same shall be attested by the Clerk of the Board, upon the endorsement thereon by a certificate of the County Treasurer, countersigned by the County Comptroller that there is available and unexpended in the road fund said amount for the execution of said contract.

Adopted by the Board of Supervisors of Nassau County, N. Y., August 28, 1922.

C. CHESTER PAINTER,

Acting Chairman.

Supervisors Burns, Doughty, Painter, Smith and Thompson voted aye on the foregoing resolution.

Bids received for the improvement of the Farmingdale Hicksville Road, from the north line of Melville Road North toward Plainview:

Hinkle & Finlayson, Glen Cove City, L. I.:

Estimated quantities:

10,500 sq. yds. concrete pavement, 1½-in. stone, complete ..$3.09

10,500 sq. yds. concrete pavement 1½-in. grove, complete ..$2.64

		Total
Daniel Kraft, Oyster Bay	$3.00	$31.500.00
	2.90	30,450.00
Standard Bitulithic Co., N. Y. City	$3.19	$33,495.00
	2.89	30,345.00
H. J. Mullen Contracting Co., Jamaica	$3.20	$33,600.00
	2.73	28,665.00
Andrews Brothers, Mineola	$3.50	$36,750.00
	2.65	27,825.00

The following resolution was then offered by Supervisor Painter in awarding the contract to Hinkle & Finlayson of Glen Cove City:

RESOLVED, That the bid of Hinkle & Finlayson, of Glen Cove City, N. Y., duly submitted to this Board in answer to advertisements inviting bids for the improvement of the Farmingdale-Hicksville Road, from the North line of Melville Road north toward Plainview, in the Town of Oyster Bay, hereby is accepted at the following price in accordance with the specifications and form of contract prepared by the County Engineer:

10,500 sq. yds. concrete pavement, 1½-in. grove, complete, $2.64

Total Cost $27,720.00

and further

RESOLVED, That the Chairman be, and he hereby is, authorized to execute said contract, and same shall be attested by the Clerk of the Board, upon the endorsement thereon by a certificate of the County Treasurer, countersigned by the County Comptroller that there is available and unexpended in the road fund said amount for the execution of said contract.

Adopted by the Board of Supervisors of Nassau County, N. Y., August 28, 1922.

C. CHESTER PAINTER,

Acting Chairman.

Supervisors Burns, Doughty, Painter, Smith and Thompson voted aye on the foregoing resolution.

A communication was received from Jean Cowdrey Norton, of Middle Ground, Hempstead, Long Island, calling attention to the appearance of East Fulton Street from the litter and debris left at the side of the road on Sundays from picnic parties, etc., and requesting aid to abate the nuisance.

Referred to Supervisor Smith on motion made and carried.

A communication was read from the County Engineer, that owing to the fact that the final test of the Bascule Span of The Long Beach Bridge was made on May 13, 1922, and the bridge opened for traffic on March 18, 1922, the Long Beach Lighting Company should be notified that the current consumed following that date should be charged against the County. While the work was not finally accepted until a subsequent date, the County and the public generally had the use of the bridge during this period.

The recommendation was adopted upon motion made and carried, and the Clerk directed to notify the Lighting Company accordingly.

The request for the Board's action in approving the action of the Board of Managers of the Tuberculosis Hospital, at Plainview, Long Island, in making certain changes in connection with the general contract

for the construction of additional buildings and alterations to the Nassau County Tuberculosis Hospital dated May 31, 1921, by the General North Eastern Construction Company, was referred to Supervisor Burns, the Board's Committee on Hospitals for investigation and report.

IN RE Change Orders 4, 5, 6, 7 and 8.

A communication was received and read from the Village Clerk of the Village of Hempstead under date of August 16, 1922, of a resolution adopted on August 15, 1922, directing the New York and Long Island Traction Company now operating its cars over, along and upon Front Street, in the Village of Hempstead, to pave the space between its tracks and for two feet on each side as provided for by its franchise with a pavement as now laid between the tracks and on each side thereof as is now laid on said Front Street, between Clinton and Greenwich Streets, such paving to be done at the time that the permanent concrete pavement is being laid by the County of Nassau.

Upon motion made and carried, the matter was referred to the County Attorney.

The following resolution was offered by Supervisor Painter:

RESOLVED, That the estimate of Andrews Brothers, of Mineola, Long Island, to furnish material and labor to widen the pavement on the southeast corner intersecting the Roslyn-Mineola Road and the East Williston Road, at East Williston, in the Town of North Hempstead, hereby is accepted at the following prices:

Excavation, 120 cubic yards at $1.00	$120.00
Foundation Stone, 61 cubic yards at $6.00	336.00
Asphaltic Concrete, 551 sq. yds., at $1.65	909.15
Seal Coat Liquid Asphalt, 551 sq. yds., $.15	82.65
	$1447.80

and

RESOLVED, That the said improvement, as authorized by resolutiin of August 21, 1922, be made under the supervision and direction of the County Engineer.

Adopted by the Board of Supervisors of Nassau County, N. Y., August 28, 1922.

C. CHESTER PAINTER,

Acting Chairman

Supervisors Burns, Doughty, Painter, Smith and Thompson voted aye on the foregoing resolution.

The following resolution was offered by Supervisor Smith:

RESOLVED, That the Clerk of this Board hereby is authorized to insert advertisements in the official newspapers of Nassau County and in the Nassau County Sun, inviting bids for the improvement incident to the widening of the Franklin Square Road, at Malverne, in the Town of Hempstead, in accordance with plans and specifications prepared by the County Engineer.

Adopted by the Board of Supervisors of Nassau County, N. Y., August 28, 1922.

C. CHESTER PAINTER,

Acting Chairman.

Supervisors Burns, Doughty, Painter, Smith and Thompson voted aye on the foregoing resolution.

The following resolution was offered by Supervisor Smith:

WHEREAS, by the report of the County Superintendent of Highways dated May 22nd, 1922, Franklin Square Road, Town of Hempstead, was specified for improvement; and

WHEREAS, in the improvement of said Franklin Square Road the acquisition of certain parcels of land as designated on a certain Map prepared pursuant to resolution of this Board dated September 27th, 1920, by W. Fred Starks, County Engineer, entitled: "Map showing Widening of Franklin Square Road at Malverne, Town of Hempstead, December, 1921," is determined as necessary in connection with said improvement of the Franklin Square Road; and

WHEREAS, The owners of the respective parcels as designated on said map as necessary to acquire have executed and delivered dedications of their land to the County of Nassau for highway purposes in the consideration of the County agreeing to replace or rebuild the sidewalks destroyed in widening and improving said highways, constructing curbing, replacing trees and gate entrance; be it, therefore

RESOLVED, That dedications of the parcels of land described on said map be and the same hereby are accepted and that the replacement and rebuilding of the sidewalks, constructing curbing, replacing trees and gate entrance which forms part of the consideration of the dedications be authorized and the cost thereof be made a charge against and paid by the County.

Adopted by the Board of Supervisors of Nassau County, N. Y., August 28, 1922.

C. CHESTER PAINTER,

Acting Chairman.

Supervisors Burns, Doughty, Painter, Smith and Thompson voted aye on the foregoing resolution.

The following resolution was offered by Supervisor Smith:

RESOLVED, That the County Treasurer of Nassau County hereby is authorized and directed to refund from the special highway deposits account of the Board of Supervisors the following amounts in connection with applications for permits to open County roads for service pipes:

$50.00 on June 23, 1922, by Alfonso J. Koehler, of Lynbrook, two openings, Franklin Avenue, junction Hempstead Avenue, at Grassy Pond, Lynbrook;

From the deposit of $50.00 by Joseph Buscher, of Valley Stream, on June 29, 1922, refund the sum of $40.00 for opening and repairs made Merrick Road, at Valley Stream, near Montague Street; the $10.00 so deducted to be County Roads' Fund of the Town of Hempstead;

$25.00 on July 27, 1922, by George A. Hess, Jr., of Westbury, to open that portion of the Flushing and North Hempstead Turnpike, at Bulls Head, to Hewer property;

$25.00, June 19, 1922, to Robertson Plumbing Co., Inc, of 24 Bell Avenue, Bayside, to open Bayview Avenue, at its intersection with Ash Drive, at Great Neck;

From the deposit of $50.00 on July 24, 1922, by Dominic Ferraro, of Freeport, deduct the sum of $10.00 from this deposit for repairs, and refund the sum of $40.00, the amount so deducted to be credited to the County Roads Fund of the Town of Hempstead; opening Railroad Avenue, at Freeport, in front property No. 9 and 11.

All of the above in accordance with inspections by Supervisors Smith and Remsen with recommendations regarding refunds accordingly by their respective towns.

Adopted by the Board of Supervisors of Nassau County, N. Y., August 28, 1922.

C. CHESTER PAINTER,

Acting Chairman.

Supervisors Burns, Doughty, Painter, Smith and Thompson voted aye on the foregoing resolution.

The following resolution was offered by Supervisor Smith:

RESOLVED, That the County Treasurer of Nassau County refund the following amounts from the special highway deposits account of the Board of Supervisors in connection with applications for permits to open County roads:

$25.00 deposited on Sept. 21, 1921, by P. R. Gafiney, of Hempstead, to open South Franklin St., at Hempstead, between Cruickshank and Maple Avenues, for sewer service to Eldredge property; repaired by Standard Bitulithic Co., and in connection with permit Oct. 24, 1921, to open South Franklin St. for service to Osposchi property:

$25.00 June 21, 1922, John A. Behr, of Roosevelt, to open Hempstead-Babylon Turnpike at Roosevelt at or near Underhill Avenue;

$25.00 Joseph Nohowic, of Mineola, open Grand Avenue, South Hempstead, south Oak Street, August 7, 1922;

$25.00 Aug. 11, 1922, by Walter Munson, of Lynbrook, to open Merrick Road, at or near Niemann Avenue, Lynbrook;

$25.00 Aug. 8, 1922, E. W. Bruden, of 47 Grand Avenue, Bladwin, to open Grand Avenue, near Forest Avenue, Baldwin;

From the deposit of $50.00 on July 25, 1921, by John C. Von Elm of Hempstead, there be deducted the sum of $10.00 for repairs made to the opening on Washington Street, at Hempstead, south Van Cott Street and said $10.00 be credited to the County Roads Funds of the Town of Hempstead, the remaining $40.00 to be refunded accordingly.

$25.00 on Semptember 28, 1921, by John C. Von Elm, of Hempstead, to open Jerusalem Avenue, at Hempstead, west of Catherine Street.

All in accordance with inspections reported by Supervisor Smith of the Town of Hempstead and direction to refund said amounts.

Adopted by the Board of Supervisors of Nassau County, N. Y., August 28, 1922.

C. CHESTER PAINTER,

Acting Chairman.

Supervisors Burns, Doughty, Painter, Smith and Thompson voted aye on the foregoing resolution.

The following resolution was offered by Supervisor Doughty:-

RESOLVED, That the Clerk of this Board insert advertisements in the official newspapers of Nassau County, and in the Nassau County Sun, inviting bids for the improvement of Ocean Avenue, from the paving on Atlantic Avenue, at East Rockaway, northerly to Centre Avenue.

Adopted by the Board of Supervisors of Nassau County, N. Y., August 28, 1922.

C. CHESTER PAINTER,

Acting Chairman.

Supervisors Burns, Doughty, Painter, Smith and Thompson voted aye on the foregoing resolution.

The following resolution was offered by Supervisor Painter:

RESOLVED, That the appointment of Gertrude Pfalzer, as a copyist, by the County Clerk under date of August 1, 1922, at a rate of five cents per folio, payable monthly, in the Department of County Clerk as authorized in accordance with the provisions of the Public Offices Law of the State of New York, hereby is ratified and approved.

Adopted by the Board of Supervisors of Nassau County, N. Y., August 28. 1922.

C. CHESTER PAINTER,

Acting Chairman.

Supervisors Burns, Doughty, Painter, Smith and Thompson voted aye on the foregoing resolution.

The following resolution was offered by Supervisor Doughty:

RESOLVED, That the proposal of Both & Weston, of Lawrence, as contractors, to pay the sum of $653.50 for surplus stone removed from the Hempstead and Jamaica Turnpike be, and the same hereby is, accepted, and the County Treasurer is hereby directed to credit the same to the County Road Fund of the Town of Hempstead.

Adopted by the Board of Supervisors of Nassau County, N. Y., August 28, 1922.

C. CHESTER PAINTER,

Acting Chairman.

Supervisors Burns, Doughty, Painter, Smith and Thompson voted aye on the foregoing resolution.

The following resolution was offered by Supervisor Doughty:

RESOLVED, That the proposal of Both & Weston, as contractors, of Lawrence, Long Island, to furnish sand and labor for the oiling of Oceanside Avenue, at Rockville Centre, from DeMott Avenue southerly, a distance of about one mile, hereby is accepted at the rate of Twelve cents ($.12) per square yard, the County of Nassau to furnish the necessary oil; therefore, be it further

RESOLVED, That the Supervisors of the Town of Hempstead hereby are authorized to purchase the necessary supply of oil for the said oiling of Oceanside Avenue, as aforesaid.

Adopted by the Board of Supervisors of Nassau County, N. Y., August 28, 1922.

C. CHESTER PAINTER,

Acting Chairman.

Supervisors Burns, Doughty, Painter, Smith and Thompson voted aye on the foregoing resolution.

The following resolution was offered by Supervisor Smith:

RESOLVED, That the proposal of Both & Weston, as contractors, of Lawrence, Long Island, to furnish sand and labor for the oiling of Centennial Avenue, from Grand Avenue to the Hempstead and Babylon Turnpike, at Roosevelt, in the Town of Hempstead, a distance of approximately one mile, hereby is accepted at the rate of Twelve cents ($.12) per square yard to sweep all pavement clean, providing the County furnishes the necessary oil; and he it further

RESOLVED, That the Supervisors of the Town of Hempstead hereby are authorized to purchase the oil supply in accordance with this resolution of acceptance.

Adopted by the Board of Supervisors of Nassau County, N. Y., August 28, 1922.

C. CHESTER PAINTER,

Acting Chairman.

Supervisors Burns, Doughty, Painter, Smith and Thompson voted aye on the foregoing resolution.

The following resolution was offered by Supervisor Painter:

WHEREAS, the County Treasurer by certificate dated July 19, 1922, certified as unapplied and unexpended a balance of the County Road Fund of the Town of Hempstead available for application to the contract for the improvement of the Hicksville-Massapequa Road, $30,000., and Front Street at Hempstead, $30,000; and

WHEREAS, It is the desire of this Board that the improvement of said highway be made from the proceeds of the bond issue now available for County Road improvements; now, therefore, be it

RESOLVED, That the County Treasurer be, and he hereby is, requested to substitute for the above certificates against the Road funds available for taxation certificates against the proceeds of the bond issue and that the books of the Treasurer and the Comptroller be changed accordingly.

Adopted by the Board of Supervisors of Nassau County, N. Y., August 28, 1922.

C. CHESTER PAINTER,

Acting Chairman.

Supervisors Burns, Doughty, Painter, Smith and Thompson voted aye on the foregoing resolution.

The following resolution was offered by Supervisor Doughty:

RESOLVED, That the bond of The Aetna Casualty and Surety Company, in the sum of $14,800.00, to the County of Nassau on behalf of Hinkle & Finlayson, of Glen Cove City, as contractors for the improvement of Glen Avenue, at Sea Cliff, from Prospect Avenue to Glen Cove Avenue, hereby is approved, and

RESOLVED, That the Chairman properly endorse said bond so approved.

Adopted by the Board of Supervisors of Nassau County, N. Y., August 28, 1922.

C. CHESTER PAINTER,

Acting Chairman.

Supervisors Burns, Doughty, Painter, Smith and Thompson voted aye on the foregoing resolution.

The following resolution was offered by Supervisor Thompson:

RESOLVED, That the proposal of Both & Weston, as contractors, of Lawrence, Long Island, to furnish sand and labor for the oiling of Broadway, at Malverne, from Hempstead Avenue to Franklin Avenue, a distance of approximately one-quarter mile, in the Town of Hempstead, hereby is accepted at the rate of Twelve cents ($.12) per square yard, providing the County furnishes the necessary supply of oil; and be it further

RESOLVED, That the Supervisors of the Town of Hempstead hereby are authorized to purchase the necessary oil for the said oiling of Broadway, as aforesaid.

Adopted by the Board of Supervisors of Nassau County, N. Y., August 28, 1922.

C. CHESTER PAINTER,

Acting Chairman.

Supervisors Burns, Doughty, Painter, Smith and Thompson voted aye on the foregoing resolution.

The following resolution was offered by Supervisor Burns:

RESOLVED, That the action of Supervisor Painter, in directing Hinkle & Finlayson, as contractors, of Glen Cove City, to perform extra work on the shoulders of the Jericho Turnpike improvement, in addition to the contract dated April 26, 1922 for that portion between Jericho and Westbury, hereby is ratified and approved, a distance of approximately 1300 lineal feet in front of the Estate of A. Ludlow Kramer, at a cost of $509.85.

Adopted by the Board of Supervisors of Nassau County, N. Y., August 28, 1922.

C. CHESTER PAINTER,

Acting Chairman.

Supervisors Burns, Doughty, Smith and Thompson voted aye on the foregoing resolution.

The following resolution was offered by Supervisor Smith:

RESOLVED, That the agreement of Andrews Brothers, of Mineola, Long Island, as contractors, to furnish material and labor to patch holes on the Hempstead Turnpike, a county road, at Belmont Park, in the Town of Hempstead, where directed by the Supervisors, with Bermudez Asphaltic Concrete, including a seal coat of liquid asphalt, hereby is accepted at the rate of $25.00 per ton; and also further agreeing to furnish and apply and seal coat of liquid asphalt covered with sand and rolled, where directed and it is necessary to patch, hereby is accepted at the rate of Twenty cents ($.20) per square yard.

Adopted by the Board of Supervisors of Nassau County, N. Y., August 28, 1922.

C. CHESTER PAINTER,

Acting Chairman.

Supervisors Burns, Doughty, Painter, Smith and Thompson voted aye on the foregoing resolution.

The following resolution was offered by Supervisor Painter:

RESOLVED, That the County Treasurer of Nassau County hereby is authorized to transfer the sum of $6600.00 from the Current Surplus Account to the credit of the following accounts and in the amounts:

Hospitals $4,000.00

County Roads, Automobile Account	500.00
Tuberculosis Hospital, Patients' Equipment	1,000.00
Supervisors' Salaries	100.00

to provide funds, as recommended by the County Comptroller, for the payment of claims filed in that office and for others to be presented in the future.

Adopted by the Board of Supervisors of Nassau County, N. Y., August 28, 1922.

C. CHESTER PAINTER,

Acting Chairman.

Supervisors Burns, Doughty, Painter, Smith and Thompson voted aye on the foregoing resolution.

At 12:30 P. M. on motion, duly seconded and carried, the Chairman adjourned the meeting to Thursday, August 31st, 1922, at 10 o'clock in the morning.

Adjourned.

JESSE MERRITT,

Clerk.

THIRTY-SIXTH MEETING

August 31, 1922.

The Board of Supervisors of the County of Nassau held a meeting in its Chambers in the Court House on Thursday, August 31, 1922, at 10 o'clock in the morning.

The meeting was called to order by Supervisor Painter, as Acting Chairman.

Miss Georgia C. Burrowes, Clerk in the office of the Board, was appointed Clerk to serve during the absence of Clerk and the following resolution was adopted on motion of Supervisor Painter:

RESOLVED, That Miss Georgia C. Burrowes, Clerk in the office of the Board of Supervisors, hereby is appointed to act as Clerk during the absence of Clerk Merritt.

Roll called.

Present, Supervisors Burns, Doughty and Painter.

Absent, Supervisors Smith, Remsen and Thompson.

The reading of the minutes of the previous meeting was dispensed with.

The Board then discussed road improvements with the County Engineer and appointments in connection with the County Engineer's office.

The following resolution was then offered by Supervisor Doughty on his motion duly seconded and carried:

RESOLVED, That the following appointments by the County Engineer from the State Civil Service eligible list and submitted to this Board for approval, at its meeting held on August 31, 1922, hereby are approved:

Franklin P. Noble, of Roslyn, Draftsman, as of Aug. 24, per annum $3,000.00.

Wm. J. Morley of Locust Valley, Transitman, as of Aug. 24, $3,000.00.

John C. Guibert, of Hempstead, Transitman, $3,000.00.

Willard W. Stone, of Glen Cove, Transitman, $10 per day.

Harold Bunker, of Merrick, Transitman, $10 per day.

Theodore Cronyn, of Plandome, Rodman, $5.00 per day.

Russell B. Fuller, of Locust Valley, Rodman, $5.00 per day.

Harold Waterbury, of Hempstead, Draftsman, $10.00 per day.

Adopted by the Board of Supervisors of Nassau County, N. Y., August 31, 1922.

C. CHESTER PAINTER,

Acting Chairman.

Supervisors Burns, Doughty and Painter voted aye on the foregoing resolution.

The following resolution was offered by Supervisor Painter:

RESOLVED, That the bond of The Aetna Casualty and Surety Co., to the County of Nassau, in the sum of $36,000., on behalf of Herbert L. Underhill, transacting business as E. M. Underhill & Son, of Glen Cove City, in connection with the contract improvement for the construction

of a reinforced concrete roadway on the Jericho-Hicksville Road, from the Jericho Turnpike to the Long Island Railroad, at Hicksville, hereby is approved; and

RESOLVED, That the Acting Chairman of this Board endorse said bond so approved.

Adopted by the Board of Supervisors of Nassau County, N. Y., August 31, 1922.

C. CHESTER PAINTER,

Acting Chairman.

Supervisors Burns, Doughty and Painter voted aye on the foregoing resolution.

The following resolution was offered by Supervisor Painter:

WHEREAS, a certain tax assessment for the year 1911 was erroneously returned against lots 624 and 626, Map of Herman Windhorst, Section A, Town of Oyster Bay, and was therefore sold in the sale of 1916 under certificate numbers 8,066 and 8,067 to Charles R. McCarthy for $1.42 each, and

WHEREAS, said sale and certificate numbers have been properly cancelled by concellation order of the County Treasurer No. 442, therefore, be it

RESOLVED, That the County Treasurer be empowered and directed to refund to the said Charles R. McCarthy, the tax sale purchaser of said lots 624 and 626, Map of Herman Windhorst, Section A, the amount of his purchase price, namely $2.84, plus 54c as interest computed on said amount at the rate of six percent per annum.

Adopted by the Board of Supervisors of Nassau County, N. Y., August 31, 1922.

C. CHESTER PAINTER,

Acting Chairman.

Supervisors Burns, Doughty and Painter voted aye on the foregoing resolution.

The following resolution was offered by Supervisor Painter:

WHEREAS, Upon application of Philip Huntington, attorney, certain information has been furnished that a certain assessment against William M. Mills, at Sea Cliff, in the Town of Oyster Bay, was paid in a payment including certain other items for the year 1905, although the record in the Assessment Roll is confusing, it not being clearly stamped

Paid, although no return of said item of tax amounting to $3.96 was ever made, therefore no sale having been held thereon, therefore, be it

RESOLVED, That the County Treasurer be directed to mark the said assessment against the said William M. Mills for the year 1905 "Paid."

Adopted by the Board of Supervisors of Nassau County, N. Y., August 31, 1922.

C. CHESTER PAINTER,

Acting Chairman.

Supervisors Burns, Doughty and Painter voted aye on the foregoing resolution.

At 12 o'clock, noon, the meeting was adjourned to Wednesday, September 6, 1922, at 10 o'clock in the morning.

Adjourned.

GEORGIA C. BURROWES,

Acting Clerk.

THIRTY-SEVENTH MEETING

September 6, 1922.

A regular meeting of the Board of Supervisors convened in its Chambers in the Court House at Mineola on Wednesday, September 6, 1922, at 10 o'clock in the morning.

The meeting was called to order by Supervisor Remsen as Chairman of the Board, who directed the Clerk to call the roll;

Present, Supervisors Burns, Doughty, Painter, Remsen and Smith.

Absent, Supervisor Thompson.

The minutes of the previous meeting were read and approved on motion seconded and carried.

Sheriff Smith reported 29 men and 2 women in the Jail for the week ending September 3, 1922; 27 for the same week of the past year.

Report ordered filed.

A statement of fees charged and collected in the County Clerk's office during the month of July, 1922, was filed by the County Clerk, showing a total of $5736.92.

Report ordered filed.

Mr. John I. Green, of Farmingdale, Long Island, appeared before the Board in company with Mr. Ernest Hackwitz, one of the Trustees of the Incorporated Village of Farmingdale, and filed a petition in the matter of the re-opening of the road known as Clinton Street, or Sweet Hollow Road, at Farmingdale, and requested the Board's action to incorporate the same into the County road system. The petition states that Clinton Street is the oldest road in the Village and was closed to traffic by the Railroad, and if re-opened, would aid in diverting the traffic from Main and Conklin Streets, County Roads.

Referred to Supervisor Painter for consideration and report.

A communication under date of August 29, 1922, was received from Supervisor Smith enclosing correspondence in regard to the Conduit Boulevard, received from J. H. Sturdevant, Division Engineer State Highway Commission and addressed to Franklin C. Gilbert, Clerk of the Town of Hempstead, together with correspondence from the County Engineer.

Beginning at the Queens and Nassau County line and thence running easterly along the New York City Pipe line south of Long Island Railroad to the center of Washington Ave., south of Seaford Station, to be lengthened.

Referred to the County Engineer for further particulars, before the Board's action.

Article IX-A Highway Law providing for Bridges in certain counties effects Nassau County in so much that it makes the construction of Bridges intersecting or at the terminus of State Roads, County Highways and County roads a County charge.

The following resolution was offered by Supervisor Doughty:

RESOLVED, That the Clerk of this Board hereby is authorized to insert advertisements in the official newspapers of the County of Nassau inviting bids for publishing the proceedings of the Board of Supervisors for the year 1922, and to include therein the delivery of printed pamphlets of the same by the week or month in advance of the completed books; also an official directory to be approved by the Board.

Adopted by the Board of Supervisors of Nassau County, N. Y., September 6, 1922.

CORNELIUS E. REMSEN,

Chairman.

Supervisors Burns, Doughty, Painter, Remsen and Smith voted aye on the foregoing resolution.

The bids received on August 28th, 1922, in answer to the advertisements for the construction of a cement concrete drain on the Middle Neck Road, at Port Washington, and a Concrete Retaining Wall on Bayview Avenue, at Great Neck, and referred to the County Engineer for consideration, were then presented to the Board for its action.

Suprvisor Remsen then offered the following resolution in accepting the bid of Charles H. Parks, of Inwood, for the construction fo a reinforced Cement Concrete Drain on the Middle Neck Road, at Port Washington, in the Town of North Hempstead:

RESOLVED, That the bid of Crampton Brothers, of Great Neck, Long Island, filed with this Board in connection with the advertisement inviting bids to be received on August 28, 1922, for the construction of a Cement Concrete Retaining Wall on Bay View Avenue, at Great Neck, including Belgian Block Pavement, drainage pipe, etc., hereby is accepted in accordance with the plans, specifications and form of contract prepared by the County Engineer:

For amount of work, complete, Four thousand one hundred eighty-four and 60/100 Dollars ($4184.60); and

RESOLVED, That the Chairman be, and he hereby is, authorized to execute said contract, and same shall be attested by the Clerk of the Board, upon the endorsement thereon by certificate of the County Treasurer, countersigned by the County Comptroller that there is available and unexpended in the road fund said amount for the execution of said contract.

Adopted by the Board of Supervisors of Nassau County, N. Y., September 6, 1922.

CORNELIUS E. REMSEN,

Chairman.

Supervisors Burns, Doughty, Painter, Remsen and Smith voted aye on the foregoing resolution.

The following resolution was offered by Supervisor Remsen:

RESOLVED, That the checks of Charles H. Parks, of Inwood, and the Bayside Supply Company, of Great Neck, duly deposited with bids on August 28, 1922, to this Board for the construction of a cement concrete Retaining Wall on Bayview Avenue, at Great Neck, hereby are directed to be returned, the contract having been awarded to Crampton Brothers, of Great Neck, by resolution of September 6, 1922.

Adopted by the Board of Supervisors of Nassau County, N. Y., September 6, 1922.

CORNELIUS E. REMSEN,

Chairman.

Supervisors Burns, Doughty, Painter, Remsen and Smith voted aye on the foregoing resolution.

The following resolution was offered by Supervisor Remsen:

RESOLVED, That the bid of Charles H. Parks, of Inwood, Long Island, as submitted to this Board in accordance with the advertisement inviting bids to be received on August 28, 1922, for the construction of a Reinforced Cement Concrete Drain on the Middle Neck Road, at Port Washington, including Catch Basins, Drainage Pipe Connections, Cast Iron Gratings, etc., hereby is accepted at the following price in connection with the plans, specifications and form of contract prepared by the County Engineer:

$6.75 per lineal foot of Drain, including Excavation, Removing Trolley track, Gratings and Catch Basin with 12-inch pipe connection not exceeding 15 feet;

Estimated cost, $5751.00—852 lineal feet.

and

RESOLVED, That the Chairman be, and he hereby is, authorized to execute said contract and same shall be attested by the Clerk of the Board upon the endorsement thereon by certificate of the County Treasurer, countersigned by the County Comptroller that there is available and unexpended in the road fund said amount for the execution of said contract.

Adopted by the Board of Supervisors of Nassau County, N. Y., September 6, 1922.

CORNELIUS E. REMSEN,

Chairman.

Supervisors Burns, Doughty, Painter, Remsen and Smith voted aye on the foregoing resolution.

The following resolution was offered by Supervisor Remsen:

RESOLVED, That the check of $180.00 deposited by Crampton Brothers, of Great Neck, Long Island, with bid for the construction of a reinforced Cement Concrete Drain on the Middle Neck Road, at Port Washington, hereby is directed to be returned, the contract having been

awarded to Charles H. Parks, of Inwood, by resolution dated September 6, 1922.

Adopted by the Board of Supervisors of Nassau County, N. Y., September 6, 1922.

CORNELIUS E. REMSEN,

Chairman.

Supervisors Burns, Doughty, Painter, Remsen and Smith voted aye on the foregoing resolution.

The following resolution was offered by Supervisor Burns:

RESOLVED, That the deposits of $25.00 on March 16, 1922, by Henry Kohler, of Glen Cove City, to open Glen Street, for service to No. 114 on the south side, and by Joseph Nigro, of Glen Cove City, on August 1, 1922, to open Elm Avenue, for service to the Michael Nigro property, at Glen Cove City, hereby are directed to be refunded by the County Treasurer from the special highway deposits account of the Board of Supervisors, Supervisor Burns having reported from inspections that the replacements have been satisfactorily completed.

Adopted by the Board of Supervisors of Nassau County, N. Y., September 6, 1922.

CORNELIUS E. REMSEN,

Chairman.

Supervisors Burns, Doughty, Painter, Remsen and Smith voted aye on the foregoing resolution.

The following resolution was offered by Supervisor Doughty:

RESOLVED, That George S. Vande Werken, of Lynbrook, hereby is appointed Assistant Engineer in the Department of County Engineer in connection with the improvement of Park Avenue, at Long Beach, in the Town of Hempstead, at the rate of $25.00 per day, said Engineer to furnish the necessary transportation and instruments for carrying on the work under the direction of the County Engineer.

Adopted by the Board of Supervisors of Nassau County, N. Y., September 6, 1922.

CORNELIUS E. REMSEN,

Chairman.

Supervisors Burns, Doughty, Painter, Remsen and Smith voted aye on the foregoing resolution.

The following resolution was offered by Supervisor Smith:

RESOLVED, That the proposal of Dean & Smith, of Wantagh, Long Island, for the painting of the fence on the Merrick Road, at Wantagh, in the Town of Hempstead, with two coats of paint, white lead and oil, hereby is accepted at a cost of Two hundred and thirty Dollars ($230.00).

Adopted by the Board of Supervisors of Nassau County, N. Y., September 6, 1922.

CORNELIUS E. REMSEN,

Chairman.

Supervisors Burns, Doughty, Painter, Remsen and Smith voted aye on the foregoing resolution.

The following resolution was offered by Supervisor Doughty:

RESOLVED, That the resolution of this Board adopted on April 24, 1922, appointing Harvey Arnott, Transitman, in the Department of County Engineer, at the rate of $12.00 per day, hereby is amended to substitute "Inspector" for "Transitman" to designate the duties of the position.

Adopted by the Board of Supervisors of Nassau County, N. Y., September 6, 1922.

CORNELIUS E. REMSEN,

Chairman.

Supervisors Burns, Doughty, Painter, Remsen and Smith voted aye on the foregoing resolution.

The following resolution was offered by Supervisor Painter:

RESOLVED, That the sum of $48.00 on deposit with the Clerk of this Board from applications for permits to open County roads for service pipes for the period from August 21st to and including August 31st, 1922, hereby is directed to be deposited with the County Treasurer and credited to the County Roads' Fund, as follows:

$21.00 to the Town of North Hempstead;

21.00 to the Town of Hempstead;

3.00 to the Town of Oyster Bay, and

3.00 to Glen Cove City.

Adopted by the Board of Supervisors of Nassau County, N. Y., September 6, 1922.

CORNELIUS E. REMSEN,

Chairman.

Supervisors Burns, Doughty, Painter, Remsen and Smith voted aye on the foregoing resolution.

The following resolution was offered by Supervisor Doughty:

RESOLVED, That the Sheriff of Nassau County hereby is authorized, in accordance with his application to this Board, to purchase six (6) uniforms, at $50.00 each from Brooks Uniform Co., 143 West 40th Street, New York City, N. Y., for the Court Officers in attendance at terms of Court.

Adopted by the Board of Supervisors of Nassau County, N. Y., September 6, 1922.

CORNELIUS E. REMSEN,

Chairman.

Supervisors Burns, Doughty, Painter, Remsen and Smith voted aye on the foregoing resolution.

The following resolution was offered by Supervisor Remsen:

RESOLVED, That the release and dedication of land by Clarence H. Mackay, of Roslyn, to the County of Nassau, under date of September 2, 1922, for highway purposes, lying westerly and northerly from the proposed new line at the intersection of the Red Ground Road with the Roslyn Mineola Road, at Roslyn, in the Town of North Hempstead, hereby is accepted, to become part of the improvement authorized by resolution of August 21, 1922.

Adopted by the Board of Supervisors of Nassau County, N. Y., September 6, 1922.

CORNELIUS E. REMSEN,

Chairman.

Supervisors Burns, Doughty, Painter, Remsen and Smith voted aye on the foregoing resolution.

The following resolution was offered by Supervisor Doughty:

WHEREAS, On the 14th day of August, 1922, a contract was entered into between the County of Nassau and Both & Weston, of Lawrence, L. I., as contractors, for the patching and sanding of Hempstead Avenue, from the Merrick Road, at Lynbrook, to the Long Island Railroad, near Fulton Street, at Hempstead; and

WHEREAS, W. Fred Starks, as County Engineer, has duly filed his certificate in writing to this Board that the said contractors have duly performed all conditions as required of them by said contract, and the work is accepted by him; therefore, be it

RESOLVED, That the said work so performed and materials furnished under the terms of the contract above mentioned be, and the same hereby is, accepted and approved.

Adopted by the Board of Supervisors of Nassau County, N. Y., September 6, 1922.

CORNELIUS E. REMSEN,

Chairman.

Supervisors Burns, Doughty, Painter, Remsen and Smith voted aye on the foregoing resolution.

The following resolution was offered by Supervisor Smith:

WHEREAS, by resolution of August 28, 1922, the estimates of Both & Weston, as contractors, of Lawrence, were accepted for furnishing sand and labor to spread on Centennial Avenue, from Grand Avenue to the Hempstead and Babylon Turnpike, at Roosevelt; on Broadway, at Malverne, from Hempstead Avenue to Franklin Avenue; on Oceanside Avenue, at Rockville Centre, from DeMott Avenue to the Merrick Road; and

WHEREAS, The County Engineer has filed his certificates in writing that the said material and labor in connection with the improvement has been furnished and completed in accordance with said estimates, therefore, be it

RESOLVED, That the said improvement as aforesaid hereby is accepted and approved on behalf of the County of Nassau.

Adopted by the Board of Supervisors of Nassau County, N. Y., September 6, 1922.

CORNELIUS E. REMSEN,

Chairman.

Supervisors Burns, Doughty, Painter, Remsen and Smith voted aye on the foregoing resolution.

The following resolution was offered by Supervisor Remsen:

RESOLVED, That the deposit of $25.00 on May 31, 1922, by William Donaldson, of Roslyn, in connection with an application for a permit to open that portion of Willis Avenue, otherwise known as the Roslyn-Mineola Road, at Roslyn, for the service to his property, hereby is directed to be refunded by the County Treasurer from the special highway deposits account of the Board of Supervisors, Supervisor Remsen having reported from an inspection that the replacement has been satisfactorily completed.

Adopted by the Board of Supervisors of Nassau County, N. Y., September 6, 1922.

CORNELIUS E. REMSEN,

Chairman.

Supervisors Burns, Doughty, Painter, Remsen and Smith voted aye on the foregoing resolution.

The following resolution was offered by Supervisor Burns:

WHEREAS, On the 28th day of September, 1921, a contract was entered into by and between the County of Nassau and Robert C. Meserole, of Glen Cove, as contractor, for the improvement of the Glen Cove-Back Road, from Craft Avenue to a culvert at the property of the Morris Building Company; and

WHEREAS, W. Fred Starks, as Engineer in charge, has duly filed his certificate in writing to this Board that the said contractors have duly performed all conditions as required of them by said contract and the work is accepted by him; therefore, be it

RESOLVED, That the said work so performed and materials furnished under the terms of the contract above mentioned be, and the same hereby is, accepted and approved.

Adopted by the Board of Supervisors of Nassau County, N. Y., September 6, 1922.

CORNELIUS E. REMSEN,

Chairman.

Supervisors Burns, Doughty, Remsen and Smith voted aye on the foregoing resolution.

The following resolution was offered by Supervisor Painter:

RESOLVED, That the bond of The Aetna Casualty and Surety Company on behalf of Hinkle & Finlayson, of Glen Cove City, to the County

of Nassau, in the sum of $13,860.00 in connection with the contract improvement of the Farmingdale-Hicksville Road in accordance with the award on August 28th, 1922, by the Board of Supervisors, hereby is approved; and

RESOLVED, That the Chairman of this Board properly endorse said bond so approved.

Adopted by the Board of Supervisors of Nassau County, N. Y., September 6, 1922.

CORNELIUS E. REMSEN,

Chairman.

Supervisors Burns, Doughty, Painter, Remsen and Smith voted aye on the foregoing resolution.

The following resolution was offered by Supervisor Painter:

Petition Nos. 637 and T-56 Highway No. Resolution approving plans, specifications and estimates of cost for the construction or improvement of a County Highway in the Town of Oyster Bay, County of Nassau, passed by the Board of Supervisors of the County of Nassau, on the 6th day of September, 1922, pursuant to Section 128 of the Highway Law (Chapter 330, Laws fo 1908), a quorum being present and four supervisors voting in favor of such resolution and no supervisors voting against the same.

1. WHEREAS, at a meeting of this Board held on the 20th day of March, 1903, a resolution was adopted pursuant to section 123 of the Highway Law requesting the construction or improvement in accordance with the provisions of article six of said law of that portion of a highway described as follows:

Extending from Syosset Depot easterly to the residence of Elbert Cheshire; thence northeasterly by Columbia Stock Farm; thence northeasterly by the residence of Dr. O. L. Jones, John H. J. Stewart by the State Fish Hatchery to the Suffolk County line.

2. WHEREAS, The State Commission of Highways has examined the highway above described and has determined that it is of sufficient public importance for construction or improvement in accordance with the provisions of Article six of the Highway Law and has certified its approval of the said resolution; and

3. WHEREAS, Said Commission has caused a section of said highway, which section is described as follows:

From the north end of County Highway No. 545, easterly to County Highway No. 1525, at Main Street and Harbor Road, a length of 0.13 mile in the Town of Oyster Bay, Nassau County; 0.11 mile in the Town of Huntington, Suffolk County.

Total length of contract, 0.24 mile.

Total estimated cost, $15,600.00.

and known as the Syosset-Cold Spring Harbor, Part 2, County Highway to be surveyed and mapped, and has caused maps, plans, specifications and estimates of cost to be made for such construction or improvement and after examination thereof by the district or county superintendent has transmitted the same to this Board, showing the total estimated cost of the work to be $8,480.00 of which the State, County and Town pay the following proportions:

The State	pays 50%	$3,700.00
The County of Nassau	pays 50%	3,700.00
The Town of Oyster Bay	pays	1,080.00

4. RESOLVED, That this Board request that the highway above described in paragraph one be constructed or improved as a County Highway in that portion thereof above described in paragraph three in accordance with the maps, plans, specifications and estimates of cost prepared therefor by the State Commission of Highways under the provisions of article six of the Highway Law; that said work performed under the charge, care and superintendence of the State Commission of Highways, and that said maps, plans, specifications and estimates of cost prepared for said work, under the direction of said Commission as provided in section 125 of the Highway Law, are hereby duly approved and adopted by this Board.

5. In case the governing body of said Town fails to approve said plans, specifications and estimate of cost, or fails to provide its share of the estimated cost, then and in that case the State Commission of Highways is hereby authorized to so modify said plan, specifications and estimate of cost, so as to eliminate said village work, and that portion of this resolution pertaining thereto, shall be null and void.

6. RESOLVED, That there is hereby appropriated and made immediately available the sum of Three thousand seven hundred and 00/100 Dollars, being an amount sufficient to pay the share of the cost of the constructon or improvement of such County Highway which is to be borne by the said County, as determined in accordance with the provisions of section 141 of the Highway Law. And the County Treasurer of said County is hereby authorized and directed to pay such proportion of the amount so appropriated as may be required to pay said share upon the requisition or draft of the State Commission of Highways, and if there are not sufficient funds in the county treasury with which to pay such requisition or draft, the County Treasurer of said county is hereby authorized and empowered as provided by section 142 of the Highway Law to borrow all or part of said sum on the obligation of the said county issued by him for, on behalf of and in the name of the said county and acting for and on behalf of said county.

7. RESOLVED, That the Clerk of this Board is hereby directed to forthwith transmit a certified copy of the foregoing resolution to the State Commission of Highways.

Adopted by the Board of Supervisors of Nassau County, N. Y., September 6, 1922.

CORNELIUS E. REMSEN,

Chairman.

Supervisors Burns, Doughty, Painter, Remsen and Smith voted aye on the foregoing resolution.

The following resolution was offered by Supervisor Remsen:

RESOLVED, That the bond of The Aetna Casualty and Surety Co. on behalf of the W. E. Sexton Co. Inc. of Mineola, Long Island, to the County of Nassau, in the sum of $2,000.00 in connection with the resolution of this Board adopted on April 25, 1922, governing permits for opening County roads for service pipes, hereby is approved; and

RESOLVED, That the Chairman properly endorse said bond so approved.

Adopted by the Board of Supervisors of Nassau County, N. Y., September 6, 1922.

CORNELIUS E. REMSEN,

Chairman.

Supervisors Burns, Doughty, Painter, Remsen and Smith voted aye on the foregoing resolution.

The following resolution was offered by Supervisor Doughty:

WHEREAS, On the 14th day of November, 1921, a contract was entered into by and between the County of Nassau and Both & Weston, of Lawrence, L. I., as contractors, for the construction of two bridges at Baldwin, on the Merrick Road, in the Town of Hempstead; and

WHEREAS, W. H. Bowne, as Engineer in charge, and W. Fred Starks, as County Engineer, have filed their certificate in writing to this Board that the said contractors have duly performed all conditions as required of them by said contract, and the work is accepted by him; therefore, be it

RESOLVED, That the said work so performed and materials furnished under the terms of the contract above mentioned, be, and the same hereby is, accepted and approved.

Adopted by the Board of Supervisors of Nassau County, N. Y., September 6, 1922.

CORNELIUS E. REMSEN,

Chairman.

Supervisors Burns, Doughty, Painter, Remsen and Smith voted aye on the foregoing resolution.

The following resolution was offered by Supervisor Burns:

RESOLVED, That the action of Supervisor Painter of the Town of Oyster Bay in authorizing Julius Tenke, of Glen Head, Long Island, to construct a concrete gutter on that portion of the Bayville-Locust Valley Road, at Perry's Corner, at Bayville, at a cost of $826.14, and constructing a concrete Bridge on Prospect Avenue, at its intersection with 14th Street, at Sea Cliff, at a cost of $400.00, hereby is ratified and approved.

Adopted by the Board of Supervisors of Nassau County, N. Y., September 6, 1922.

CORNELIUS E. REMSEN,

Chairman.

Supervisors Burns, Doughty, Painter, Remsen and Smith voted aye on the foregoing resolution.

The following resolution was offered by Supervisor Painter:

RESOLVED, That the appointment of F. B. Kramer, of Oyster Bay, by the County Engineer, as Transitman in the Department of County Engineer at a compensation of $10.00 per day, hereby is ratified and approved.

Adopted by the Board of Supervisors of Nassau County, N. Y., September 6, 1922.

CORNELIUS E. REMSEN,

Chairman.

Supervisors Burns, Doughty, Painter, Remsen and Smith voted aye on the foregoing resolution.

At 12 o'clock, noon, on motion duly seconded and carried, the Chairman adjourned the meeting to Monday, September 11th, 1922, at 10 o'clock in the morning.

Adjourned.

JESSE MERRITT,

Clerk.

THIRTY-EIGHTH MEETING

September 11th, 1922.

A regular meeting of the Board of Supervisors convened in its Chambers in the Court House at Mineola on Monday, September 11th, 1922, at 10 o'clock in the morning.

The meeting was called to order by Supervisor Remsen as Chairman.

Roll called by the Clerk.

Present, Supervisors Burns, Doughty, Painter, Remsen, Smith and Thompson.

Absent, None.

A motion was made and carried that the minutes of the previous meeting be approved as read.

Sheriff Smith reported 29 men and 3 women in the Jail for the week ending September 10, 1922; 26 for the same week of the past year.

Report ordered filed.

A communication was received from W. Fred Starks, County Engineer, and John R. Spelman, Consulting Engineer, recommending an extension of time until October 1, 1922, from August 30, 1922, to the P. T. Cox Contracting Company to complete the Bayville Bridge, at Bayville, Long Island.

The communication states that on August 19th, 1922, the bridge was publicly opened for traffic and except for a short interruption, has been in use for nearly a month. The Contractor, since the opening, has been removing the old bridge and clearing the site and the time for doing this work has been more than estimated.

Whereupon, Supervisor Painter offered the following resolution:

RESOLVED, That the time for the completion of the Bayville Bridge hereby is extended until October 1, 1922, in accordance with the recommendation of the County Engineer and the Consulting Engineer in a communication to this Board under date of September 11, 1922.

Adopted by the Board of Supervisors of Nassau County, N. Y., September 11, 1922.

CORNELIUS E. REMSEN,

Chairman.

Supervisors Burns, Doughty, Painter, Remsen, Smith and Thompson voted aye on the foregoing resolution.

A communication was received from the Nassau County Mosquito Extermination Commission of the discharge of Monroe S. Wood, Inspector, and the appointment of inspectors from the civil service eligible list, viz:

Thomas I. Rhodes,

Wm. B. Carpenter,

Clifford V. Pearsall, and

Thomas M. Wood.

Whereupon Supervisor Remsen offered the following resolution:

RESOLVED, That the action of the Nassau County Mosquito Extermination Commission in discharging Monroe S. Wood, Inspector, and appointing Thomas I. Rhodes, William B. Carpenter, Clifford V. Pearsall, and Thomas M. Wood, Iuspectors, from the Civil Service eligible list, hereby is approved.

Adopted by the Board of Supervisors of Nassau County, N. Y., September 11, 1922.

CORNELIUS E. REMSEN,

Chairman.

Supervisors Burns, Doughty, Painter, Remsen, Smith and Thompson voted aye on the foregoing resolution.

A communication was received from the Nassau County Mosquito Extermination Commission under date of September 7th, 1922, enclosing the 1923 Tentative Budget of the Commission showing an amount of $73,000.00 for estimated expenses.

Communication and budget ordered filed.

A communication was received from Johnston Livingston, of Cedarhurst, Long Island, calling attention to the danger of careless automobile drivers on account of the hedge which obstructs the view of drivers coming from Inwood and from East Rockaway at the corner of Union Avenue and the East Rockaway Road, at Cedarhurst, where the Livingston property is located, and inquiring if danger signs could be erected at this point, either at his expense or the County's.

Referred to the County Attorney for an opinion.

A communication was received from Charles E. McCarten, of Rockville Centre, making application for a lease of land located on the North bank, at Wreck Lead, near the Long Beach Bridge.

Referred to the County Attorney.

A motion was made and carried that the plans of the Syosset-Cold Spring Road improvement as submitted by the State Highway Department be approved and returned to the State Highway Department.

The following resolution was offered by Supervisor Doughty:

RESOLVED, That the offer of the Commission of Highways to furnish the County of Nassau with two trucks from the Federal Government, to be used for roadwork in the County, hereby is accepted, and the County Engineer hereby is authorized to procure and transport the same into the County, the expenses, if any, to be a County charge.

Adopted by the Board of Supervisors of Nassau County, N. Y., September 11, 1922.

CORNELIUS E. REMSEN,

Chairman.

Supervisors Burns, Doughty, Painter, Remsen, Smith and Thompson voted aye on the foregoing resolution.

The following resolution was offered by Supervisor Smith:

RESOLVED, That the bond of the Globe Indemnity Company, in the sum of $3,000.00, on behalf of Aldrich Van Dohlen, Jr., of Cedar Street, Hempstead, as Treasurer of the West Hempstead Fire District for the term from September 7th, 1922, to November 10, 1924, hereby is approved; and

RESOLVED, That the Chairman of this Board properly endorse said bond so approved.

Adopted by the Board of Supervisors of Nassau County, N. Y., September 11, 1922.

CORNELIUS E. REMSEN,

Chairman.

Supervisors Burns, Doughty, Painter, Remsen, Smith and Thompson voted aye on the foregoing resolution.

The following resolution was offered by Supervisor Smith:

RESOLVED, That the specifications submitted by the Clerk to this Board in connection with the resolution of September 6th authorizing the advertising for bids for publishing the 1922 proceedings, hereby are approved upon his recommendation.

Adopted by the Board of Supervisors of Nassau County, N. Y., September 11, 1922.

CORNELIUS E. REMSEN,

Chairman.

Supervisors Burns, Doughty, Painter, Remsen, Smith and Thompson voted aye on the foregoing resolution.

The following resolution was offered by Supervisor Remsen:

RESOLVED, That the sum of $432.00 received by the County Superintendent of the Poor for part support of inmates in Institutions, hereby is directed to be deposited with the County Treasurer and credited to the following accounts:

Municipal and Private Orphan Asylums:

$90.00 from Percy Pearce from June 4th to Aug. 19th, 1922;

21.00 from Martin Riley, from Feb. 8th to May 16th;

60.00 from Joseph Murray from March 21st to June 13th;

84.00 from Edward F. Jones from April 21st to July 27th;

60.00 from Orazio Iviono, from April 8th to Aug. 25th;

36.00 from Frank Floto from July 17th to Aug. 13th;

9.00 from Mary Thoulson from May 1st to July 31st;

Insane, Epileptic and Feeble Minded:

$20.00 from Robert Honeyman, from Feb. 25th to March 31st;

8.00 from Rose Loper, from May 18th to June 18th;

8.00 from Alex. Loper, from March 18th to April 18th;

State and Private Reform Schools:

$36.00 from Milton Garges from June 1st to August 31st;

Adopted by the Board of Supervisors of Nassau County, N. Y., September 11, 1922.

CORNELIUS E. REMSEN,

Chairman.

Supervisors Burns, Doughty, Painter, Remsen, Smith and Thompson voted aye on the foregoing resolution.

The following resolution was offered by Supervisor Burns:

RESOLVED, That the Clerk of this Board insert advertisements in the City Record and Glen Cove News, and the Daily Review, official newspapers of the County of Nassau, and in the Nassau County Sun, inviting bids to be received on September 25, 1922, at 11 A. M., for the improvement of Town Path, a county road, at Glen Cove, from Norfolk Lane to the Brookville Road, and that portion of Cottage Row from Hill Street to School Street, at Glen Cove City.

Adopted by the Board of Supervisors of Nassau County, N. Y., September 11, 1922.

CORNELIUS E. REMSEN,

Chairman.

Supervisors Burns, Doughty, Painter, Remsen, Smith and Thompson voted aye on the foregoing resolution.

The following resolution was offered by Supervisor Doughty:

RESOLVED, That the bond of the United States Fidelity and Guaranty Company on behalf of the Barret Company, of 40 Rector Street, N. Y. City, to the County of Nassau, in the sum of $1,255.00, for furnishing Tarvia "B" and spreading same for the improvement by contract of that portion of Hempstead Avenue, from Five Corners at Lynbrook, to the Long Island Railroad tracks at West Hempstead, hereby is approved; and

RESOLVED, That the Chairman of this Board properly endorse said bond so approved.

Adopted by the Board of Supervisors of Nassau County, N. Y., September 11, 1922.

CORNELIUS E. REMSEN,

Chairman.

Supervisors Burns, Doughty, Painter, Remsen, Smith and Thompson voted aye on the foregoing resolution.

The following resolution was offered by Supervisor Burns:

WHEREAS, The Sheriff cultivates and farms about eight acres of land adjacent to the Jail for the employment of prisoners in raising produce for the keep of prisoners; and

WHEREAS, The Garden City Company offers the lease or use of said eight acres at an annual rental of two hundred and sixty-four dollars ($264.00) for the period from January 1st, 1922, to December 31, 1923, for said purposes; now, therefore, be it

RESOLVED, That said proposal be, and the same hereby is, accepted; and further

RESOLVED, That the Chairman of this Board be authorized to execute a lease for and on behalf of the County with the said Garden City Company to said land.

Adopted by the Board of Supervisors of Nassau County, N. Y., September 11, 1922.

CORNELIUS E. REMSEN,

Chairman.

Supervisors Burns, Doughty, Painter, Remsen, Smith and Thompson voted aye on the foregoing resolution.

The following resolution was offered by Supervisor Painter:

RESOLVED, That the bonds of the Maryland Casualty Company to the County of Nassau on behalf of the Long Island Lighting Company, and the Sea Cliff & Glen Cove Gas Company, in the sum of Two thousand Dollars each, for the period from September 2, 1922, to September 2, 1923, in connection with applications for permits to open County roads for service pipes, hereby is approved; and

RESOLVED, That the Chairman of this Board properly endorse said bond so approved.

Adopted by the Board of Supervisors of Nassau County, N. Y., September 11, 1922.

CORNELIUS E. REMSEN,

Chairman.

Supervisors Burns, Doughty, Painter, Remsen, Smith and Thompson voted aye on the foregoing resolution.

The following resolution was offered by Supervisor Doughty:

WHEREAS, by resolution of April 27th, 1917, the County Treasurer was authorized to sell all unsold property scheduled in the catalogue of property advertised to be sold April 24th, 1917, at the best price obtainable, not less than $1.00 per lot, and

WHEREAS, Pursuant to said resolution the County Treasurer has sold to various parties certain lots scheduled at $1.00 per lot, and

WHEREAS, The County now holds a certain deed to certain other lots known as lot 2260, Map of Garden City Park No. 2, which lot was

sold to the County under certificate No. 2000 in the 1906-1907 tax sale, and was deeded under date of September 29th, 1915, and

WHEREAS, One David Bandler has made an offer to purchase said lot for $1.00 which price has already been paid for similar lots in the sale of April 24th, 1917, now, therefore, be it

RESOLVED, That the County Treasurer be, and he hereby is authorized and directed to accept said offer of David Bandler to purchase the above named lot, and upon payment of the purchase price to execute and deliver a quit claim deed conveying any and all interest to date of the County in said lot, and be it further

RESOLVED, That in as much as the County purports to convey all right, title and interest in and to said lot, therefore be it

RESOLVED, That the Treasurer of the County of Nassau be, and he hereby is directed to mark all open items of excluded, merged or rejected items of tax, and any and all sales other than the sale of 1906-1907 to the County or Town "Cancelled by Resolution of the Board of Supervisors."

Adopted by the Board of Supervisors of Nassau County, N. Y., September 11, 1922.

CORNELIUS E. REMSEN,

Chairman.

Supervisors Burns, Doughty, Painter, Remsen, Smith and Thompson voted aye on the foregoing resolution.

The following resolution was offered by Supervisor Doughty:

WHEREAS, It appears by the petition of J. F. Bray, of Horton Avenue, Valley Stream, that he desires to purchase the tax lien held by the County of Nassau on Lot 156 in Block F, Map of Wallendorf Park (Lake), as follows.

1916 sale—Certificate No. 1917;

now, therefore, be it

RESOLVED, That the County Treasurer be, and he hereby is authorized to assign said certificate to J. F. Bray for the amount sold for $9.79, plus the interest at 6%, $1.92, making a total of $11.71, as provided by the Tax Law.

Adopted by the Board of Supervisors of Nassau County, N. Y., September 11, 1922.

CORNELIUS E. REMSEN,

Chairman.

Supervisors Burns, Doughty, Painter, Remsen, Smith and Thompson voted aye on the foregoing resolution.

The following resolution was offered by Supervisor Doughty:

WHEREAS, On the 17th day of July, 1922, a contract was entered into by and between the County of Nassau and Charles H. Parks, as contractor, of Inwood, Long Island, for the construction of a 15-inch Vitrified Pipe Storm Drain on Pond Lane for the drainage of Woodmere Boulevard, at Woodmere, in the Town of Hempstead; and

WHEREAS, W. Fred Starks, as County Engineer, has duly filed his certificate in writing to this Board that the said contractors have performed all conditions as required of them by said contract, and the work is accepted by him; therefore be it

RESOLVED, That the said work so performed and materials furnished under the terms of the contract above mentioned be, and the same hereby is, accepted and approved.

Adopted by the Board of Supervisors of Nassau County, N. Y., September 11, 1922.

CORNELIUS E. REMSEN,

Chairman.

Supervisors Burns, Doughty, Painter, Remsen, Smith and Thompson voted aye on the foregoing resolution.

The following resolution was offered by Supervisor Smith:

RESOLVED, That the sum of $24.00 on deposit with the Clerk of this Board from applications for permits for the period from September 2nd to and including September 9, 1922, in connection with opening County roads for service, hereby is directed to be deposited with the County Treasurer and credited to the County Roads' Fund, $18.00 thereof to the Town of Hempstead, and $6.00 to the Town of North Hempstead.

Adopted by the Board of Supervisors of Nassau County, N. Y., September 11, 1922.

CORNELIUS E. REMSEN,

Chairman.

Supervisors Burns, Doughty, Painter, Remsen, Smith and Thompson voted aye on the foregoing resolution.

The following resolution was offered by Supervisor Painter:

RESOLVED, That the resolution of July 31, 1922, approving the appointment of G. L. Jones, of Oyster Bay, by the County Engineer, at a salary of $3000.00 as draftsman in that department, hereby is amended to fix the salary at the rate of $10.00 per day instead of $3000.00 per annum.

Adopted by the Board of Supervisors of Nassau County, N. Y., September 11, 1922.

CORNELIUS E. REMSEN,

Chairman.

Supervisors Burns, Doughty, Painter, Remsen, Smith and Thompson voted aye on the foregoing resolution.

The following resolution was offered by Supervisor Burns:

RESOLVED, That Supervisor Remsen be, and he hereby is authorized to install a heating plant and extend the lighting system and further construction in the County Garage, Town of North Hempstead at a cost not exceeding Nine hundred ($900.00) Dollars for material and labor.

Adopted by the Board of Supervisors of Nassau County, N. Y., September 11, 1922.

CORNELIUS E. REMSEN,

Chairman.

Supervisors Burns, Doughty, Painter, Smith and Thompson voted aye on the foregoing resolution.

The following resolution was offered by Supervisor Doughty:

RESOLVED, That the action of Supervisor Smith of the Town of Hempstead in directing the Incorporated Village of Rockville Centre to perform labor and furnish material used in cleaning the pipe line running from Hempstead Avenue to Mill River, hereby is ratified and approved at a cost of $178.10, the County's share of the total cost as appears by a claim filed by the Village with the County under date of August 28, 1922.

Adopted by the Board of Supervisors of Nassau County, N. Y., September 11, 1922.

CORNELIUS E. REMSEN,

Chairman.

Supervisors Burns, Doughty, Painter, Remsen and Thompson voted aye on the foregoing resolution.

The following resolution was offered by Supervisor Painter:

RESOLVED, That the County Engineer hereby is authorized and directed to instruct E. M. Underhill & Son, of Glen Cove City, to furnish and install 50 feet of 12-inch Cast Iron Pipe at the rate of $3.00 per foot, and one Catch Basin 3x4, at $95.00, in addition to and under the terms of the contract between the County of Nassau and the said E. M. Underhill & Son for the improvement of the Jericho-Hicksville Road, from the Jericho Turnpike to the Long Island Railroad Crossing in Hicksville, in the Town of Oyster Bay.

Adopted by the Board of Supervisors of Nassau County, N. Y., September 11, 1922.

CORNELIUS E. REMSEN,

Chairman.

Supervisors Burns, Doughty, Painter, Remsen, Smith and Thompson voted aye on the foregoing resolution.

The following resolution was offered by Supervisor Painter:

RESOLVED, That the amount of Two thousand ($2,000.00) Dollars transferred to the account of the County Engineer for equipment under resolution dated July 3rd, 1922, be and hereby is authorized to be expended by the County Engineer for the purposes as set forth in said resolution.

Adopted by the Board of Supervisors of Nassau County, N. Y., September 11, 1922.

CORNELIUS E. REMSEN,

Chairman.

Supervisors Burns, Doughty, Painter, Remsen, Smith and Thompson voted aye on the foregoing resolution.

The following resolution was offered by Supervisor Burns:

RESOLVED, That the County Treasurer of Nassau County refund the following deposits from the special highway deposits of the Board of Supervisors in connection with applications for permits to open County roads for service pipes:

$25.00 on July 24, 1922, by William A. McCahill, of Glen Cove City, to open that portion of Glen Street, opposite No. 105 for water connection;

$25.00 July 24, 1922, by F. A. Ludlam, of Glen Cove City, to open that portion of Landing Road, for water service to Milbertil Park;

$25.00 July 14, 1922, William A. McCahill, of Glen Cove City, to open that portion of Town Path for service to Titus property;

all in accordance with inspections by Supervisor Burns and recommendations to refund accordingly.

Adopted by the Board of Supervisors of Nassau County, N. Y., September 11, 1922.

CORNELIUS E. REMSEN,

Chairman.

Supervisors Burns, Doughty, Painter, Remsen, Smith and Thompson voted aye on the foregoing resolution.

The following resolution was offered by Supervisor Painter:

RESOLVED, That the bond of The Aetna Casualty and Surety Company, on behalf of the Bank of Hempstead Harbor, of Roslyn, New York, to the County of Nassau, in the sum of $50,000.00 as a depository for County funds designated by the County Treasurer, hereby is approved as bearing date of May 17, 1922; and

RESOLVED, That the Chairman of this Board properly endorse said bond so approved.

Adopted by the Board of Supervisors of Nassau County, N. Y., September 11, 1922.

CORNELIUS E. REMSEN,

Chairman.

Supervisors Burns, Doughty, Painter, Remsen, Smith and Thompson voted aye on the foregoing resolution.

The following resolution was offered by Supervisor Thompson:

RESOLUTION NUMBER FOURTEEN

AN ACT to provide for and authorize the acquiring of land for the purpose of widening, altering or changing the course of the Long Beach Road, a County Road, at Oceanside in the Town of Hempstead, County of Nassau, N. Y., passed pursuant to the authority conferred upon the Board of Supervisors by Chapter 564 of the Laws of 1910, "An Act to widen, alter and change the course of said highway and in connection therewith have prepared a certain map and plan of said widening, alteration and change showing the property to be acquired for said widening and alteration, which map and plan is filed in the office of the Clerk of the Board of Supervisors as "Map of Property at Oceanside, Nassau County, N. Y., belonging to John M. Smith surveyed by D. S. Denton, Jr., 1909-1911-1912."

The Board of Supervisors of the County of Nassau enacts as follows:

RESOLVED, That the lines or boundaries of said Long Beach Road be, and the same hereby are altered and changed as shown on said map or diagram, and that the purchase of said lands be completed and the easements for road purposes acquired over the same by grant or condemnation proceedings, and that the same shall be and become a part of and incorporated into and maintained as a part of the said Long Beach Road, as a County Road; and it is further.

RESOLVED, That the purchase price of said lands, expenses of searching title, bringing condemnation proceedings when necessary or other expenses connected with the acquiring of said lands be and hereby is made a County charge; and it is further

RESOLVED, That the County Attorney be, and he hereby is, given full authority to negotiate with the owners of the hereinafter described lands with a view of securing a dedication or purchasing the same for the aforesaid purpose, and upon his failure to acquire the said land at a reasonable price to proceed to condemn the same; and it is further

RESOLVED, That it is necessary for the following parcels or pieces of land to be acquired for the widening of the said Long Beach Road, for the purposes hereinbefore set forth:

ALL those certain parcels or pieces of land situate, lying and being at Oceanside, in the Town of Hempstead, County of Nassau and State of New York, as shown on a map or plan filed in the office of the Clerk of the Board of Supervisors as "Map of Property at Oceanside, Nassau County, N. Y., belonging to John M. Smith, surveyed by D. S. Denton, Jr., 1909-1911-1912," more particularly described as follows:

PARCEL "A"

Beginning at a stake at the intersection of the present westerly side line of Long Beach Road and the northerly side of Hog Island Creek and running thence along the present westerly side of Long Beach Road north 219 degrees 30 minutes east 1450.9 feet to the southerly side of a small branch Creek; thence along the southerly side of said branch Creek on a southwesterly direction about 88 feet to a point of intersection made by a line parallel with and distant 40 feet from the westerly side of said Long Beach Road and the southeasterly side of said branch Creek; thence south 20 degrees 30 minutes west parallel with said Long Beach Road about 1340 ft. more or less to its intersection with the northerly side of Hog Island Creek; thence southeasterly along the said northerly side of said Hog Island Creek about 58 feet more or less to the present westerly side of Long Beach Road and the point and place of beginning containing all the land on a strip 40 feet in width on the westerly side of Long Beach Road and between the small branch Creek on the north and Hog Island Creek on the south.

PARCEL "B"

Beginning at the point of intersection of the present westerly side of Long Beach Road and the small branch Creek north of Hog Island

Creek and running thence along the present westerly side of Long Beach Road north 20 degrees 43 minutes east 399.68 feet to a locust stake in the dividing line between the properties of John M. Smith and others on the west and John M. Smith on the east; thence along the said dividing line North 1 degree 30 minutes west 105.79 feet to a point distant 40 feet westerly from and at right angles to Long Beach Road; thence south 20 degrees 43 minutes west on a line parallel with and distant 40 feet from Long Beach Road about 515 feet more or less to its intersection with the northwesterly side of the small branch Creek aforesaid; thence along the northwesterly side of said Creek about 45 feet to the present westerly side of Long Beach Road containing all the land on a strip 40 feet in width lying on the westerly side of Long Beach Road and between the property of John M. Smith on the north and the small branch Creek on the south.

PARCEL "C"

Beginning at a locust stake in the dividing line between the properties of John M. Smith and others, and the property of John M. Smith, said stake being at the point of intersection of said dividing line and the present westerly side of Long Beach Road and running thence along the said westerly side of Long Beach Road the following four courses and distances: north 20 degrees 43 minutes east 1135.25 feet; thence north 18 degrees 15 minutes east 59.96 feet; thence north 8 degrees 30 minutes east 33.76 feet; thence north 13 degrees 59 minutes west 45.91 feet to a point in the dividing line between John M. Smith and land now or formerly of Edwin Webb; thence along said dividing line south 89 degrees 14 minutes west 4.59 feet; thence along a line parallel to the Long Beach Road and 40 feet therefrom south 20 degrees 43 minutes west 1163.26 feet to the dividing line between John M. Smith and others aforesaid; thence along said dividing line South 1 degree 30 minutes east 105.79 feet to the present westerly side of the Long Beach Road and the point and place of beginning, containing all the land on a strip 40 feet in width lying on the westerly side of Long Beach Road and between the properties of Edwin Webb on the North and John M. Smith and others on the south.

This Act shall take effect immediately and the Clerk of this Board is directed to file and publish the same as directed by Law.

Adopted by the Board of Supervisors of Nassau County, N. Y., September 11, 1922.

CORNELIUS E. REMSEN,

Chairman.

Supervisors Burns, Doughty, Painter, Remsen, Smith and Thompson voted aye on the foregoing resolution.

The following resolution was offered by Supervisor Doughty:

WHEREAS, Pursuant to section 139-J of the Agricultural Law the County Treasurer has filed his report dated September 11th, 1922, of

the receipts and disbursements of Dog License Fees for the year beginning July 1st, 1921, and ending on June 30th, 1922, as follows:

Received, Town of Hempstead	$13,632.95
" Town of North Hempstead	4,082.00
" Town of Oyster Bay	2,445.20
" City of Glen Cove	638.00
Total Receipts	$20,798.15
Total Amount Disbursed	7,851.14
Balance	$12,947.01

75% of said amount or the sum of $9,710.26 being directed by said section 139-J to be apportioned among the several towns and cities on the basis of and in proportion to the contributions made by such town and cities.

NOW, THEREFORE, in pursuance of the provisions of said section 139-J of the Agricultural Law this Board apportions and distributes said balance of $9,710.26, as follows:

Town of Hempstead	$6,195.52
Town of North Hempstead	2,065.59
Town of Oyster Bay	1,140.38
City of Glen Cove	308.77

and be it

RESOLVED, That the County Treasurer be, and he hereby is directed to pay the said funds forthwith in accordance with the provisions of this resolution.

Adopted by the Board of Supervisors of Nassau County, N. Y., September 11, 1922.

CORNELIUS E. REMSEN,

Chairman.

Supervisors Burns, Doughty, Painter, Remsen, Smith and Thompson voted aye on the foregoing resolution.

At 12:30 P. M. on motion, duly seconded and carried, the Chairman adjourned the meeting to Monday, September 18th, 1922, at 10 o'clock in the morning.

Adjourned.

JESSE MERRITT,

Clerk.

THIRTY-NINTH MEETING

September 18, 1922.

A regular meeting of the Board of Supervisors was held in its Chambers in the Court House at Mineola, on Monday, September 18, 1922, at 10 o'clock in the morning.

The meeting was called to order by Supervisor Remsen, chairman of the Board, who directed the Clerk to call the roll.

At roll call, Supervisors Burns, Doughty, Painter, Remsen, Smith and Thompson answered present.

The minutes of the previous meeting were approved as read, upon motion seconded and carried.

A communication was received and read from Andrews Brothers, requesting an extension of thirty days' time to complete the contract work on Front Street, at Hempstead, owing to the delay caused by the Gas and Trolley Companies installation of their service.

Whereupon Supervisor Smith offered the following resolution:

WHEREAS, on the 24th day of July, 1922, a contract was entered into by and between the County of Nassau and Andrews Brothers, as contractors, of Mineola, for the improvement of Front Street (west of Franklin Street) at Hempstead, and it was recited that all work included in the proposal and contract therefor be completed within sixty working days after the execution of the contract; and

WHEREAS, the said contractors request an extension of time caused by the delay on the part of the gas and trolley companies; therefore, be it

RESOLVED, That the time for the completion of the said contract hereby is extended for a period of thirty days.

Adopted by the Board of Supervisors of Nassau County, N. Y., September 18, 1922.

CORNELIUS E. REMSEN,

Chairman.

Supervisors Burns, Doughty, Painter, Remsen, Smith and Thompson voted aye on the foregoing resolution.

Supervisor Burns reported favorably on the matter of the action of the Board of Managers of the Tubreculosis Hospital in making certain change in orders 4, 5, 6, 7 and 8 in connection with the general

contract for the construction of additional buildings and alterations to the Nassau County Tuberculosis Hospital, and as referred to him in the minutes of August 28, 1922, for investigation and report for the Board's action in ratifying such change orders.

The Supervisor advised that hereafter all contemplated changes or repairs of such a nature as this should be taken up with the Board of Supervisors before any contracts are entered into by the Board of Managers.

Upon motion made by Supervisor Doughty, seconded by Supervisor Painter, the report was accepted and the following resolution adopted:

RESOLVED, That the action of the Board of Managers of the Tuberculosis Hospital, at Plainview, L. I., in making certain changes in connection with the General Contract for the construction of additional buildings and alterations to the Nassau County Tuberculosis Hospital dated May 31, 1921, hereby is approved as follows:
General North Eeastern Construction Company:

Change Order No. 4 dated June 27, 1922—

Additional Concrete Work and Underpinning; to excavating and concreting in connection with underpinnig present building and new boiler house $314.72

Change Order No. 5 dated June 27, 1922—

Total additional expense for furnishing and installing Brass Pipe Scuppers for Infirmary Building $191.40

Change Order No. 6 dated June 27, 1922—

Connecting Roof Drainage from Infirmary to Main Sewer, $172.96

Change Order No. 7 dated June 28, 1922—

Credit Account, Priced Allowance for Hardware; Furnishing hardware for the building improvement $803.80

Change Order No. 8 dated July 13, 1922—

Credit account Revision of Charge for Additional Concrete Work and Underpinning eliminations from original charge included in Change Order No. 4 involving a credit in favor of the Board of Managers $37.51

Adopted by the Board of Supervisors of Nassau County, N. Y., September 18, 1922.

CORNELIUS E. REMSEN,

Chairman.

Supervisors Burns, Doughty, Painter, Remsen, Smith and Thompson voted aye on the foregoing resolution.

Sheriff Smith reported 37 men and 3 women in the Jail for the week ending September 17th, 1922; 34 for the same week of the past year.

Report filed.

The Nassau County Charter Commission filed a notice of its intention to invite the members of the Board of Supervisors to its next meeting to discuss the reorganization of the Board of Supervisors and the executive duties of the County officials.

The following resolution was offered by Supervisor Smith:

WHEREAS, a communication has been received from the Charter Commission stating that the Commission has tentatively agreed upon many very important changes in the Town and County government, and is now considering the executive department of the County; and

WHEREAS, before drafting its recommendations, the Commission requests a conference with the members of this Board, now, therefore, be it

RESOLVED, in view of the fact that the Commission under its appointment must report its recommendations when finally adopted to this Board for its consideration and approval, the Board prefers to maintain a neutral and open mind until the Commission's final report is submitted; and further

RESOLVED, That the Clerk of the Board transmit a copy of this resolution to the Commission.

Adopted by the Board of Supervisors of Nassau County, N. Y., September 18, 1922.

CORNELIUS E. REMSEN,

Chairman.

Supervisors Burns, Doughty, Painter, Remsen, Smith and Thompson voted aye on the foregoing resolution.

At 11 o'clock, bids for printing the proceedings of the Board for the year 1922 were next in order for consideration in accordance with the advertisement inviting bids at 11 A. M.

The bidders were:

The Daily Review, $3.40 per page;

Glen Cliff Press, Inc., by James F. Sullivan, Pres., $2.95 per page.

The following resolution was adopted on motion of Supervisor Burns that the awarding of the contract be made to the Glen Cliff Press, Inc.:

RESOLVED, That the bid of the Glen Cliff Press, Inc., by James F. Sullivan, President, of Glen Cove City, in accordance with the advertisement inviting proposals on September 18th, 1922, for printing and furnishing 350 copies of the proceedings of the Board of Supervisors for the year 1922, hereby is accepted at the rate of Two and 95/100 Dollars ($2.95) per page; and

RESOLVED, That the Chairman of this Board hereby is authorized to execute a contract for and on behalf of the County of Nassau with the said Glen-Cliff Press, Inc., for the said printed proceedings.

Adopted by the Board of Supervisors of Nassau County, N. Y., September 18, 1922.

CORNELIUS E. REMSEN,

Chairman.

Supervisors Burns, Doughty, Painter, Remsen, Smith and Thompson voted aye on the foregoing resolution.

Mr. Sidney Sweezey, of Freeport, appeared before the Board in the matter of changing the east line of the proposed Wantagh Fire District as enacted by resolution No. 12 adopted August 7, 1922.

Mr. Charles Lewis appeared in behalf of the Wantagh Fire District and opposed any change of line.

The matter was referred to the Supervisors of the Town of Hempstead.

The following resolution was offered by Supervisor Smith:

WHEREAS, by resolution of June 26, 1922, the estimate of Albert Hart, Jr., of Lynbrook, was accepted for the construction of a drain on Broadway and Langdon Place, at Lynbrook, in the Town of Hempstead; and

WHEREAS, W. Fred Starks, as County Engineer, has filed his certificate in writing to this Board that the said drain has been constructed in accordance with the conditions required of him by said resolution and the work is accepted by him; therefore, be it

RESOLVED, That the said work so performed and materials furnished under the terms of the resolution above mentioned be, and the same hereby is, accepted and approved.

Adopted by the Board of Supervisors of Nassau County, N. Y., September 18, 1922.

CORNELIUS E. REMSEN,

Chairman.

Supervisors Burns, Doughty, Painter, Remsen, Smith and Thompson voted aye on the foregoing resolution.

The following resolution was offered by Supervisor Smith:

RESOLVED, That the bond of the Globe Indemnity Company, in the sum of $3,000.00, on behalf of Aldrich Van Dohlen, Jr., of Cedar Street, Hempstead, as Treasurer of the West Hempstead Fire District for the term from September 7th, 1922, to November 10, 1924, hereby is approved; and

RESOLVED, That the Chairman of this Board properly endorse said bond so approved.

Adopted by the Board of Supervisors of Nassau County, N. Y., September 18, 1922.

CORNELIUS E. REMSEN,

Chairman.

Supervisors Burns, Doughty, Painter, Remsen, Smith and Thompson voted aye on the foregoing resolution.

The following resolution was offered by Supervisor Smith:

RESOLVED, That the Release and Dedication of land for County Road purposes by the Island Park Long Beach Inc. Company dated June 16th, 1922, delivered in pursuance to the contract between the Island Park Long Beach Inc. Company and the County of Nassau dated May 15th, 1922, be, and the same hereby is, accepted; and further

RESOLVED, That the Chairman be, and he hereby is, authorized and directed to execute and deliver a quit claim deed to said Company for the portions of the existing County Roads abandoned as covenanted in said contract.

Adopted by the Board of Supervisors of Nassau County, N. Y., September 18, 1922.

CORNELIUS E. REMSEN,

Chairman.

Supervisors Burns, Doughty, Painter, Remsen, Smith and Thompson voted aye on the foregoing resolution.

The following resolution was offered by Supervisor Remsen:

RESOLVED, That the maintenance bond of Andrews Brothers to the County of Nassau, in the sum of $7,000.00, in connection with the improvement of First and Second Streets, county roads, at Mineola, under contract dated June 12, 1922, hereby is approved; and

RESOLVED, That the Chairman of this Board properly endorse said bond so approved, as guaranteeing the improvement for a period of three years from September 14th, 1922.

Adopted by the Board of Supervisors of Nassau County, N. Y., September 18, 1922.

CORNELIUS E. REMSEN,

Chairman.

Supervisors Burns, Doughty, Painter, Remsen, Smith and Thompson voted aye on the foregoing resolution.

The following resolution was offered by Supervisor Remsen:

WHEREAS, On the 12th day of June, 1922, a contract was entered into by and between the County of Nassau and Andrews Brothers, of Mineola, as Contractors, for improving First and Second Streets, at Mineola, with cement concrete pavement; and

WHEREAS, W. Fred Starks, as County Engineer, has duly filed his certificate in writing to this Board that the said contractors have duly performed all conditions as required of them by said contract, and the work is accepted by him; therefore, be it

RESOLVED, That the said work so performed and materials furnished under the terms of the contract above mentioned be, and the same hereby is, accepted and approved.

Adopted by the Board of Supervisors of Nassau County, N. Y., September 18, 1922.

CORNELIUS E. REMSEN,

Chairman.

Supervisors Burns, Doughty, Painter, Remsen, Smith and Thompson voted aye on the foregoing resolution.

The following resolution was offered by Supervisor Smith:

RESOLVED, That the estimate of W. N. Brindley, contractor, of Rockville Centre, L. I., agreeing to build concrete catch basins on the Merrick Road, from Cumberland Street to Grand Avenue, Baldwin, for the following prices:

3 catch basins 4x4x4 feet connecting with stone drain 1x1x25 feet at $125.00 each;

5 catch basins 4x4x4 feet connecting with pipes at bridges at $100.00 each;

3 catch basins to be rebuilt bringing them to grade at $25.00 each;

be, and the same hereby is, accepted, said work to be done under the direction of the County Engineer.

Adopted by the Board of Supervisors of Nassau County, N. Y., September 18, 1922.

CORNELIUS E. REMSEN,

Chairman.

Supervisors Burns, Doughty, Painter, Remsen, Smith and Thompson voted aye on the foregoing resolution.

The following resolution was offered by Supervisor Doughty:

RESOLVED, That the County Treasurer of Nassau County hereby is authorized and directed to refund the following amounts from the special highway deposits account of the Board of Supervisors as provided by resolution of April 25, 1921:

$50.00 on Aug. 10, 1922, by George M. Murray, 142 Brixton Road, Garden City, to open Herricks Road, at its intersection between Mineola and New Hyde Park, Long Island Railroad side track, north side;

Deduct $10.00 from the deposit of $50.00 on Aug. 4, 1922, by Oliver Dredge, of Lynbrook, to open east side of No. 114 Hempstead Avenue, at Lynbrook, and refund the balance, the $10.00 so deducted for repairs to be credited by the County Treasurer to the County Roads' Fund of the Town of Hempstead;

$25.00 on July 24, 1922, to Theodore Gunzer, of Hempstead, to open Franklin St., at Linden Avenue, Hempstead;

$50.00 on Aug. 21, 1922, by James W. Hamill, of Great Neck, to open the Cutter's Mill Road, near Chelsea Place, Great Neck;

Deduct the sum of $20.00 from the $25.00 deposit on August 14, 1922, by J. L. Schiffmacher, of Lynbrook, to open that portion of Atlantic Avenue, at East Rockaway, 1000 feet north of Rockaway Road; the said amount so deducted to be credited to the County Roads Fund of the Town of Hempstead and the balance refunded accordingly;

$50.00 on April 19, 1922, by George E. Christ, of New Hyde Park, to open Jericho Turnpike, about 25 feet west of Tyson Avenue, at Floral Park;

all of the above in accordance with inspections and recommendations to refund accordingly.

Adopted by the Board of Supervisors of Nassau County, N. Y., September 18, 1922.

CORNELIUS E. REMSEN,

Chairman.

Supervisors Burns, Doughty, Painter, Remsen, Smith and Thompson voted aye on the foregoing resolution.

The following resolution was offered by Supervisor Doughty:

RESOLVED, That the County Treasurer hereby is authorized and directed to refund from the special highway deposits account of the Board of Supervisors, the following amounts in connection with applications for permits to open County Roads for service pipes:

$25.00 on Aug. 19, 1922, by Milton C. Hults, of 71 Noble St., Lynbrook, to open the Rockaway Road, at Valley Stream;

From the deposit of $50.00 on June 2, 1922, by E. Steinwasser, of 15 South Main St., Freeport, deduct the sum of $10.00 for repairs to opening made in South Main Street, at Freeport; and credit same to the County Roads Fund of the Town of Hempstead;

From the deposit of $50.00 on May 3, 1922, by John J. McCarthy of Woodmere, deduct the sum of $10.00 for repairs, and credit said amount to the County Roads Fund of the Town of Hempstead; from permit to open west side of Rockaway Avenue, at Valley Stream, 500 feet south of the Long Island Railroad;

From the deposit of $50.00 on Sept. 5, 1922, by E. P. Campbell, of Floral Park, deduct the sum of $10.00 for repairs in connection with permit to open Jericho Turnpike, 120 feet east of Tyson Avenue, at Floral Park; the amount so deducted to be credited to the County Roads Fund of the Town of Hempstead;

From the deposit of $50.00 on Sept. 8, 1922, by Edmond Kersey, Jr., of Lawrence, deduct $10.00 for repairs in connection with permit to open Broadway, at Lawrence, between McNeill and Lord Avenues;

all of the above in accordance with inspections and recommendations by Supervisor Doughty of the Town of Hempstead.

Adopted by the Board of Supervisors of Nassau County, N. Y., September 18, 1922.

CORNELIUS E. REMSEN,

Chairman.

Supervisors Burns, Doughty, Painter, Remsen, Smith and Thompson voted aye on the foregoing resolution.

The following resolution was offered by Supervisor Doughty:

RESOLVED, That the proposal of the Gifford Construction Company, of 116 Shelton Avenue, Jamaica, N. Y., to construct 4-inch loose measure, Tarvia Macadam Pavement on the intersections of the Woodmere Boulevard, at the corners of Keen Lane and Pond Lane, at Woodmere, in the Town of Hempstead, hereby is accepted, to include all grading, at a cost of Three hundred and seventy-five Dollars ($375.00) and

RESOLVED, That the above work be performed under the direction of the County Engineer.

Adopted by the Board of Supervisors of Nassau County, N. Y., September 18, 1922.

CORNELIUS E. REMSEN,

Chairman.

Supervisors Burns, Doughty, Painter, Remsen, Smith and Thompson voted aye on the foregoing resolution.

The following resolution was offered by Supervisor Smith:

RESOLVED, That the County Treasurer of Nassau County hereby is authorized and directed to refund from the special highway deposits account of the Board of Supervisors the following amounts from applications for permits as provided by resolution of April 25, 1921:

$25.00 on July 21, 1922, by John C. Von Elm, of Hempstead, to open Greenwich St., at Hempstead, for service to the Post property;

From the deposit of $50.00 on April 11, 1922, by Jacob Frerk, of Broadway, Hewlett, deduct the sum of $10.00 for repairs in connection with opening made on Broadway, at Hewlett, 138 feet north of Trinity Place; the amount so deducted to be credited to the County Roads Fund of the Town of Hempstead;

$25.00 on May 17, 1922, by the said Jacob Frerk, of Hewlett, in connection with the permit issued May 17, 1922, open Central Avenue, at Woodmere, for service to the Joseph property, south of the Woodmere Boulevard;

$50.00 on Dec. 21, 1921, by Boehrer & Kane, of Woodmere, to open Broadway, at Cedarhurst, between Cedarhurst Avenue and Spruce Street;

$25.00 July 31, 1922, by Harold Robe, of South Hempstead, to open Franklin Avenue, at Glenmore Ave., south Hempstead;

$25.00 Sept. 6, 1922, by O. Nelson, of Roosevelt, to open Grove Street, Freeport, for service to property of Gertrude Uaner, south Ray St.;

all of the above in accordance with inspections and recommendations to refund accordingly.

Adopted by the Board of Supervisors of Nassau County, N. Y., September 18, 1922.

CORNELIUS E. REMSEN,

Chairman.

Supervisors Burns, Doughty, Painter, Remsen, Smith and Thompson voted aye on the foregoing resolution.

The following resolution was offered by Supervisor Painter:

RESOLVED, That the deposit of $50.00 on June 28, 1922, by the Matthews Construction Co., of 103 Park Avenue, New York City, hereby is directed to be refunded by the County Treasurer from the special highway deposits account of the Board of Supervisors in connection with the permit issued by the Clerk of the Board of Supervisors to open that portion of the Jericho Turnpike, at Jericho, for service to the McAllister residence, Supervisor Painter having reported from an inspection that the replacement has been completed in a satisfactory manner.

Adopted by the Board of Supervisors of Nassau County, N. Y., September 18, 1922.

CORNELIUS E. REMSEN,

Chairman.

Supervisors Burns, Doughty, Painter, Remsen, Smith and Thompson voted aye on the foregoing resolution.

The following resolution was offered by Supervisor Doughty:

RESOLVED, That the Sheriff of Nassau County hereby is authorized to purchase as equipment for the Bureau of Identification one four drawer Filing Cabinet, steel, with locks, size 5x3 feet, $26.50; and one four-drawer filing cabinet, steel, with locks, size 15 3/16 by 10 5/8 feet, at $55.50, in accordance with the application of September 16th, filed with this Board.

Adopted by the Board of Supervisors of Nassau County, N. Y., September 18, 1922.

CORNELIUS E. REMSEN,

Chairman.

Supervisors Burns, Doughty, Painter, Remsen, Smith and Thompson voted aye on the foregoing resolution.

The following resolution was offered by Supervisor Remsen:

RESOLVED, That the bond of the Public Service Corporation of Long Island, in the sum of $2,000.00 by the Fidelity and Deposit Company, in connection with permits to open County Roads for service pipes, hereby is approved; and

RESOLVED, That the Chairman of this Board properly endorse said bond so approved.

Adopted by the Board of Supervisors of Nassau County, N. Y., September 18, 1922.

CORNELIUS E. REMSEN,

Chairman.

Supervisors Burns, Doughty, Painter, Remsen, Smith and Thompson voted aye on the foregoing resolution.

The following resolution was offered by Supervisor Painter:

RESOLVED, That the Bayville Bridge, crossing Mill Neck Creek, at Bayville, in the Town of Oyster Bay, as constructed and completed in accordance with the contract between the County of Nassau and the P. T. Cox Contracting Company, of 154 Nassau Street, New York City, hereby is accepted on behalf of the County of Nassau under date of September 11, 1922.

Adopted by the Board of Supervisors of Nassau County, N. Y., September 18, 1922.

CORNELIUS E. REMSEN,

Chairman.

Supervisors Burns, Doughty, Painter, Remsen, Smith and Thompson voted aye on the foregoing resolution.

The following resolution was offered by Supervisor Smith:

RESOLVED, That the bond of Both & Weston, as contractors, of Lawrence, duly filed with this board in connection with the contract work for improving that portion of the Long Beach Road, from the Long Island Railroad south through Island Park to the Old Long Beach Road, about 3100 feet, in the Town of Hempstead, hereby is approved; and

RESOLVED, That the Chairman of this Board properly endorse said bond so approved.

Adopted by the Board of Supervisors of Nassau County, N. Y., September 18, 1922,

CORNELIUS E. REMSEN,

Chairman,

Supervisors Burns, Doughty, Painter Remsen, Smith and Thompson voted aye on the foregoing resolution.

The following resolution was offered by Supervisor Thompson:

WHEREAS, Frederick Roeper, Dog Catcher, for the Town of Hempstead, has presented his claim for the impounding and killing of unlicensed dogs under the provisions of Chapter 767 of the Laws of 1920, adding Article 5b to the Agricultural Law, for the month of August, 1922, in the amount of $280.55; and

WHEREAS, the County Attorney reports that said claim is in proper form, accompanied by orders of Justices of the Peace directing the seizing, impounding and killing of the dogs as set forth in said claim, all duly verified; now, therefore, be it

RESOLVED, That said claim be, and hereby is, duly allowed in the sum of $280.55, and that the County Treasurer of Nassau County, pay the same from the funds derived from dog licenses and penalties available for this purpose.

Adopted by the Board of Supervisors of Nassau County, N. Y., September 18, 1922.

CORNELIUS E. REMSEN,

Chairman.

Supervisors Burns, Doughty, Painter, Remsen, Smith and Thompson voted aye on the foregoing resolution.

The following resolution was offered by Supervisor Painter:

RESOLVED, That the action of the Superintendent of Buildings in purchasing one 5 ft. ladder, on July 15th, 1922, from Henry Ehrichs, of Mineola, for use in the Court House at Mineola, hereby is ratified and approved.

Adopted by the Board of Supervisors of Nassau County, N. Y., September 18, 1922.

CORNELIUS E. REMSEN,

Chairman.

Supervisors Burns, Doughty, Painter, Remsen, Smith and Thompson voted aye on the foregoing resolution.

The following resolution was offered by Supervisor Remsen:

RESOLVED, That the Sheriff of Nassau County hereby is authorized to employ the services of two traffic officers on October 1, 1922,

to regulate traffic at Bulls Head, at Roslyn, in the Town of North Hempstead, on the Flushing and North Hempstead Turnpike at its intersection with the Glen Cove Road, the compensation therefor to be at the rate of $6.00 each.

Adopted by the Board of Supervisors of Nassau County, N. Y., September 18, 1922.

CORNELIUS E. REMSEN,

Chairman.

Supervisors Burns, Doughty, Painter, Remsen, Smith and Thompson voted aye on the foregoing resolution.

The following resolution was offered by Supervisor Painter:

RESOLVED, That the County Treasurer and County Comptroller be, and they hereby are authorized and directed to transfer the sum of Fifty Dollars from the Current Surplus Account to the Soldiers' Burials Account.

Adopted by the Board of Supervisors of Nassau County, N. Y., September 18, 1922.

CORNELIUS E. REMSEN,

Chairman.

Supervisors Burns, Doughty, Painter, Remsen, Smith and Thompson voted aye on the foregoing resolution.

The following resolution was offered by Supervisor Painter:

RESOLVED, That the County Treasurer of Nassau County hereby is authorized and directed to transfer the sum of $15,000.00 from the Current Revenues to the credit of the Current Surplus Fund, to provide funds for appropriations, as recommended by the County Comptroller, for numerous transfers that may be necessary to cover deficiencies as charges thereto.

Adopted by the Board of Supervisors of Nassau County, N. Y., September 18, 1922.

CORNELIUS E. REMSEN,

Chairman.

Supervisors Burns, Doughty, Painter, Remsen, Smith and Thompson voted aye on the foregoing resolution.

The following resolution was offered by Supervisor Burns:

RESOLVED, That the County Treasurer and the County Comptroller be, and hereby are, directed to transfer the sum of $15,098.68 from the Returned Real Tax Expense Account of the several Towns to the Current Surplus Account, and further transfer from the Current Surplus Account the sum of $15,600 to Interest on Temporary Tax Loans.

Adopted by the Board of Supervisors of Nassau County, N. Y., September 18, 1922.

CORNELIUS E. REMSEN,

Chairman.

Supervisors Burns, Doughty, Painter, Remsen, Smith and Thompson voted aye on the foregoing resolution.

At 12:15 P. M. on motion duly seconded and carried, the Chairman adjourned the meeting to Monday, September 25, 1922, at 10 o'clock in the morning.

Adjourned.

JESSE MERRITT,

Clerk.

FORTIETH MEETING

September 25, 1922.

A regular meeting of the Board of Supervisors convened in the Chambers of the Board in the Court House at Mineola, on Monday, September 25, 1922, at 10 o'clock in the morning.

The meeting was called to order by the Chairman, Supervisor Remsen, who directed the Clerk to call the roll.

Present: Supervisors Burns, Doughty, Remsen, Smith and Thompson.

Absent, Supervisor Painter.

Upon motion made by Supervisor Thompson and carried, the minutes of the previous meeting were approved as read.

A communication was received from the Surrogate of Nassau County requesting the Board's approval of the appointment of Miss Florence E. Slee as stenographer on October 1st, 1922, in that department.

WHEREUPON, The following resolution was offered by Supervisor Smith:

RESOLVED, That the Surrogate of Nassau County hereby is authorized to appoint Miss Florence E. Slee as stenographer in that Department at a salary of $1440.00 per annum from October 1, 1922.

Adopted by the Board of Supervisors of Nassau County, N. Y., September 25, 1922.

CORNELIUS E. REMSEN,

Chairman.

Supervisors Burns, Doughty, Remsen, Smith and Thompson voted aye on the foregoing resolution.

The following resolution was offered by Supervisor Burns:

WHEREAS, the County Road leading from Glen Cove to Oyster Bay, known as Town Path, is recorded as a County road by that title; and

WHEREAS, the said Town Path is known locally as the Duck Pond Road, or Town Path; and

WHEREAS, in the statement of the County Superintendent of Highways and the County Engineer, as approved by resolutions of September 28, 1921, and May 22, 1922, for the proposed improvement of Town Path in the City of Glen Cove is therein indicated; and

WHEREAS, a contract has been advertised and let stating in said contract and advertisement for proposals for the same that it is for the improvement of Town Path, therefore, be it

RESOLVED, That the action of the County Engineer in advertising for bids on the Duck Pond Road as Town Path be, and the same hereby is, approved, and the County Treasurer be authorized to certify the amount to be applied for the improvement of Town Path or Duck Pond Road.

Adopted by the Board of Supervisors of Nassau County, N. Y., September 25, 1922.

CORNELIUS E. REMSEN,

Chairman.

Supervisors Burns, Doughty, Remsen, Smith and Thompson voted aye on the foregoing resolution.

Sheriff Smith reported 37 men and 3 women in the Jail for the week ending September 24, 1922; 32 for the same week of the past year.

Report ordered filed.

Communications were received from the Incorporated Village of Mineola, that the Village Board with Counsel would appear before the Board of Supervisors on October 2, 1922, regarding the widening of the Mineola Boulevard between First and Second Streets, at Mineola; and the necessity of the permanent improvement of the storm drainage line at Willis and Harrison Avenues connecting with the drainage on the Mineola Boulevard.

Referred to Supervisor Remsen, the Board's Committee on Roads in the Town of North Hempstead.

A communication was received from the County Comptroller regarding the Board's consideration or action on the claim of Paul Gallagher of Bayville for damages to his automobile at the Bayville Bridge.

Upon motion made and carried, action was deferred until the return of Supervisor Painter for a report.

At 11 A. M. bids were then next in order for the improvement of

1 Ocean Avenue, from East Rockaway Avenue northerly at East Rockaway

2 Town Path, Glen Cove City, from Norfolk Lane to the Brookville Road;

3 Cottage Row, from Hill Street to School Street, Glen Cove City;

4 Beverly Road, at Great Neck, from the Middle Neck Road northerly to the Shore Road;

5 Franklin Square Road, at Lynbrook, portion north to the Long Island Railroad tracks, a distance of about 2500 feet.

The bids were then referred to the County Engineer for consideration and recommendations to award same are as follows:

Ocean Avenue improvement:

Bid of Both & Weston, of Lawrence:

Certified check for $700.00.

Quantities	Unit Price	Total
6200 sq. yds. reinforced cement concrete pavement complete	$3.45	$21390.00
8 Catch Basins, complete, each	85.00	680.00
360 Lineal feet 12-inch vitrified pipe drain, complete	2.10	756.00
Total		22826.00

Alternate Bid:

	3.20	19840.00
	85.00	680.00
	2.10	756.00
		$21276.00

Whereupon Supervisor Doughty offered the following resolution on his motion seconded and carried to accept the said bid:

RESOLVED, That the bid of Both & Weston, of Lawrence, as filed with this Board in accordance with the advertisement inviting bids for the improvement of Ocean Avenue, at East Rockaway, from Atlantic Avenue, at East Rockaway, northerly to Center Avenue, approximately 3100 feet, in the Town of Hempstead, hereby is accepted at the following prices, with the privilege at the option of the County Engineer of accepting either of the alternative bids as follows:
6200 sq. yds reinforced cement concrete pavement, complete, at

Three and 45/100 Dollars	$21390.00
8 Catch Basins, complete, each Eighty-five Dollars	680.00
360 linear feet 12-inch Vitrified pipe drain, complete, Two and 10/100 Dollars	756.00
Total	$22826.00
Alternative Bid	$21276.00
6200 sq. yds. plain cement concrete at $3.20, pavement, (no reinforcing), complete	$19840.00
8 Catch Basins, complete, each, at $85.00	680.00
360 linear ft. 12-in. Vit. pipe drain, complete, at $2.10	756.00

and

RESOLVED, That the Chairman be, and he hereby is, authorized to execute said contract, and same shall be attested by the Clerk of the Board upon the endorsement thereon by certificate of the County Treasurer, countersigned by the County Comptroller that there is available

and unexpended in the road fund said amount for the execution of said contract.

Adopted by the Board of Supervisors of Nassau County, N. Y., September 25, 1922.

CORNELIUS E. REMSEN,

Chairman.

Supervisors Burns, Doughty, Remsen, Smith and Thompson voted aye on the foregoing resolution.

Town Path, Glen Cove City:

1 Bid of Andrews Brothers, of Mineola, with certified check for $570.00:

Estimated Quantities:

760 cu. yds. foundation stone in place, $4.50 cu. yd.	$ 3420.00
9100 sq. yds. bituminous penetration, sq. yd. $1.50	13650.00
9100 sq. yds. Seal Coat, at $.20 sq yd.	1820.00
	$18890.00

2 . Hinkle & Finlayson, of Glen Cove City, certified check for $750.00:

Foundation stone, cu. yd. $6.20	$ 4712.00
Bituminous penetration, sq. yd. $1.85	16835.00
Seal Coat, sq. yd. $.25	2275.00
	$23822.00

3 E. M. Underhill & Son, of Glen Cove City, with certified check for $725.00

Foundation stone, cu. yd., $6.00	$ 4500.00
Bituminous penetration, sq. yd., $1.78	16198.00
Seal Coat, sq. yd., $.20	1820.00
	$22518.00

The following resolution was offered by Supervisor Burns on his motion to award the bid to Andrews Brothers:

RESOLVED, That the bid of Andrews Brothers, of Mineola, duly subimtted to this Board in accordance with the advertisement inviting bids for the improvement of Town Path, a county road, at Glen Cove City, from Norfolk Lane to the Brookville Road, hereby is accepted at the following prices:

760 cubic yards foundation stone in place, Four and 50/100 Dollars ($4.50) per cubic yard .....$ 3420.00

9100 sq. yds. Bituminous penetration, One and 50/100 Dollars ($1.50) per sq. yd. 13650.00

9100 sq. yds. Seal Coat, Twenty Cents ($.20) per sq. yd 1820.00

Total $18890.00

and

RESOLVED, That the Chairman be, and he hereby is, authorized to execute a contract and same shall be attested by the Clerk of the Board upon the endorsement thereon by certificate of the County Treasurer, countersigned by the County Comptroller that there is available and unexpended in the road fund said amount for the execution of said contract.

Adopted by the Board of Supervisors of Nassau County, N. Y., September 25, 1922.

CORNELIUS E. REMSEN,

Chairman.

Supervisors Burns, Doughty, Remsen, Smith and Thompson voted aye on the foregoing resolution.

Cottage Row, at Glen Cove City:

1 Bid of Hastings Pavement Co., 25 Broad St., N. Y. City, with certified check for $665.00:

Quantities:

5525 sq. yds. Hasting Block Pavement, at Four Dollars ($4.00) per sq. yd. $22100.00

2 Hinkle & Finlayson, of Glen Cove City, with certified check for $750.00:

5525 sq. yds. Hasting Block Pavement, Four and 40/100 Dollars, ($4.40) $24310.00

Whereupon Supervisor Burns offered the following resolution on his motion to accept the bid of the Hastings Block Pavement Company:

RESOLVED, That the bid of the Hastings Block Pavement Company, of 25 Broad Street, New York City, as duly submitted to this Board in accordance with the advertisement inviting bids for the improvement of Cottage Row, a county road, at Glen Cove City, from Landing Road to School Street, approximately 1336 feet, hereby is accepted at the following prices:

Quantities:

5525 sq. yds. Hastings Block Pavement, at Four Dollars ($4.00) per sq. yd. $22,100.00

and

RESOLVED, That the chairman be, and he hereby is, authorized to execute a contract and same shall be attested by the Clerk of the Board upon the endorsement thereon by certificate of the County Treasurer, countersigned by the County Comptroller. that there is available and unexpended in the road fund said amount for the execution of said contract.

Adopted by the Board of Supervisors of Nassau County, N. Y., September 25, 1922.

CORNELIUS E. REMSEN,

Chairman.

Supervisors Burns, Doughty, Remsen, Smith and Thompson voted aye on the foregoing resolution.

Beverly Road improvement, at Great Neck:

1 Crampton Brothers, of Great Neck, with certified check for $1700.00:

Quantities:

9000 sq. yds. reinforced concrete seven inches thick, including all grading	$2.86	$25,740.00
3693 sq. yds. Belgian Block Pavement including concrete base and all grading	6.94	25,629.42
100 lin. ft. 15-inch Vit. Pipe in place	1.78	178.00
50 lin. ft. 12-inch Cast iron pipe in place	4.00	200.00
1 concrete or brick catch basin with cast iron grating complete		65.00
1896 lin. ft. concrete curbing in place	.80	1,516.80
387 lin. ft. concrete edging in place	.50	193.50
1160 cu. yds. excavation for shoulders	.90	1,044.00
Total		$54,566.72

Alternate bid for split Belgian block, 3693 sq. yds. at ..$ 3.61

2 Gifford Construction Co., 116 Shelton Avenue, Jamaica, N. Y.:

Certified check for $1600.00.

Total bid, from itemized prices $55,443.60

Alternate bid for split Belgian block, $6.00 per sq. yd.

Whereupon Supervisor Remsen offered the following resolution on his motion to award the contract to Crampton Brothers:

RESOLVED, That the bid of Crampton Brothers, of Great Neck, as submitted to this Board in accordance with the advertisement, plans, specifications and form of contract for the improvement of Beverly Road, at Great Neck, ni the Town of North Hempstead, from the Middle Neck Road northerly to the Shore Road, a distance of approximately 5610 feet, hereby is accepted, with the privilege at the option of the County Engineer of accepting either of the alternative bids, as follows:

Quantities:

9000 sq. yds. of reinforced concrete seven inches thick, including all grading, Two and 86/100 Dollars ($2.86) per sq. yd.....$25,740.00

3693 sq. yds. of Belgian Block Pavement, including concrete base and all grading, Six and 94/100 Dollars ($6.94) per sq. yd. .. 25,629.42

100 lin. ft. of 15-inch Vit. pipe in place, One and 78/100 Dollars ($1.78) per lin. ft. 178.00

50 lin. ft. of 12-inch Cast Iron Pipe in place, at Four Dollars ($4.00) per lin. ft. 200.00

1 concrete or brick catch basin, with cast iron grating complete 65.00

1896 lin. ft. of concrete curbing in place, at Eighty cents ($.80) per lin. ft. 1,516.80

387 lin. ft. concrete edging in place, at Fifty Cents ($.50) per lin. ft. 193.50

1160 cu. yds. excavation for shoulders, Ninety Cents ($.90) per cu. yd. 1,044.00

Total $54,566.72

Alternate bid for split Belgian Block, Three and 61/100 Dollars, ($3.61) per sq. yard; and

RESOLVED, That the Chairman be, and he hereby is, authorized to execute a contract and same shall be attested by the Clerk of the Board upon the endorsement thereon by the certificate of the County Treasurer, countersigned by the County Comptroller that there is available and unexpended in the road fund said amount for the execution of said contract.

Adopted by the Board of Supervisors of Nassau County, N. Y., September 25, 1922.

CORNELIUS E. REMSEN,

Chairman.

Supervisors Burns, Doughty, Remsen, Smith and Thompson voted aye on the foregoing resolution.

The following resolution was offered by Supervisor Burns:

RESOLVED, That the Clerk of this Board hereby is directed to return all checks but two of the lowest bidders duly deposited with bids in accordance with the advertisements inviting bids for the improvement of Beverly Road, at Great Neck; Cottage Row and Town Path, at Glen Cove City, as County roads.

Adopted by the Board of Supervisors of Nassau County, N. Y., September 25, 1922.

CORNELIUS E. REMSEN,

Chairman.

Supervisors Burns, Doughty, Remsen, Smith and Thompson voted aye on the foregoing resolution.

The bidders on the Franklin Square Road improvement:

		Estimated Con't Price
1	Gifford Construction co. of Jamaica: certified check for $450.00	$11,850.18
2	Andrews Brothers, of Mineola, certified check for $750.00	$24,425.30
3	Albert Hart, Jr., of Lynbrook, certified check for $410.00	$13,097.02

Award withheld, pending a discussion of bids by the Board of Supervisors with the County Engineer.

Supervisor Smith reported the death of George Anderson, on September 22, 1922, who faithfully performed his duties for many years about the Court House where he was employed under the supervision of the Superintendent of Buildings.

In the matter of providing property for the burial of the County poor, Supervisor Smith reported that he had conferred with Mr. Brooks, as Attorney for the Congregation Beth David, Inc., and a plot of land has been offered in accordance with the terms of the consent granted by this Board on August 5, 1918, at Elmont, in the Town of Hempstead.

The Board authorized Supervisor Smith to continue his efforts until the land was procured.

The Consent recites as follows:

"Provided further that the petitioner herein set aside a plot of about two acres of land as a County burial plot for the burial of the poor of the several towns, villages and cities of Nassau County, in the within described premises in any part thereof as the petitioner may deem best suited for such purposes and to perpetually maintain the same."

IN RE Contract Aug. 14th, 1922, County of Nassau with Both and Weston:

RESOLVED, That the action of Supervisor Doughty in directing that the foot-wide strip specified in the contract for the Long Beach Road through Island Park, at Long Beach, to be mixed of white cement be amended to read "5 inches of bottom course of Portland Cement and 2 inches of top with white cement," on account of the shortage of the supply of white cement, hereby is ratified and approved, the cost of which is to be the same as the reinforced concrete paving.

Adopted by the Board of Supervisors of Nassau County, N. Y., September 25, 1922.

CORNELIUS E. REMSEN,

Chairman.

Supervisors Burns, Doughty, Remsen, Smith and Thompson voted aye on the foregoing resolution.

The following resolution was offered by Supervisor Smith:

RESOLVED, That the Clerk of this Board hereby is directed to advertise in the official newspapers of Nassau County and in the Nassau County Sun for bids for the improvement of that portion of the Merrick Road, at Baldwin, between the westerly line of the Loft property and a small bridge at the Loft entrance, in the Town of Hempstead; also the Oyster Bay Shore Road, from the Oyster Bay Mill Pond to the Bayville Bridge. in the Town of Oyster Bay, and the Hicksville-Massapequa Road, 2000 feet in the Town of Oyster Bay.

Adopted by the Board of Supervisors of Nassau County, N. Y., September 25, 1922.

CORNELIUS E. REMSEN,

Chairman.

Supervisors Burns, Doughty, Remsen, Smith and Thompson voted aye on the foregoing resolution.

The following resolution was offered by Supervisor Burns:

RESOVED, That the Clerk of this Board hereby is authorized and directed to advertise in the official newspapers of the County of Nassau and in the Nassau County Sun inviting bids for filling the Long Beach Bridge Plaza, at Long Beach; improving the East Front Street road, at Hempstead, from the Incorporated Village line westerly to the end of the present concrete pavement; and Park Avenue, from the Merrick Road, northerly to the Long Island Railroad Crossing, at Rockville Centre.

Adopted by the Board of Supervisors of Nassau County, N. Y., September 25, 1922.

CORNELIUS E. REMSEN,

Chairman.

Supervisors Burns, Doughty, Remsen, Smith and Thompson voted aye on the foregoing resolution.

The following resolution was offered by Supervisor Remsen:

RESOLVED, That the County Treasurer of Nassau County hereby is authorized and directed to refund from the special highway deposits account of the Board of Supervisors, the sum of $25.00 deposited on August 23, 1922, by Peter C. Sylvester, of Mineola, to open that portion of the Roslyn Mineola Road, between Dow and Fairfield Avenues, at Mineola;

Also from the deposit of $100.00 on August 23, 1922, on behalf of Max Koslow by Henry Hemmsath, of Floral Park, refund the sum of $80.00 to the said Koslow, in connection with repairs by permit to open that portion of the Jericho Turnpike, for water service to the Lakewell Terrace Corporation at Ingram Lane; and credited the balance so deducted to the County Roads' Fund of the Town of North Hempstead; and further

RESOLVED, That there be refunded the sum of $25.00 from the special highway deposits account of the Board of Supervisors to J. Nohowic, of 144 Main St., Mineola, in connection with the permit issued on Sept. 13, 1922, to open Willis Avenue, 150 feet north of the Old Country Road, at Mineola;

All of the above refunds directed from inspections and reports made by the Supervisor of the Town of North Hempstead.

Adopted by the Board of Supervisors of Nassau County, N. Y., September 25, 1922.

CORNELIUS E. REMSEN,

Chairman.

Supervisors Burns, Doughty, Remsen, Smith and Thompson voted aye on the foregoing resolution.

The following resolution was offered by Supervisor Remsen:

RESOLVED, That the Chairman of this Board hereby is authorized to execute an agreement between the County of Nassau and Warren C. Seaman, of Mineola, for official searching, thereby extending the service in connection with previous contracts therefor.

Adopted by the Board of Supervisors of Nassau County, N. Y., September 25, 1922.

CORNELIUS E. REMSEN,

Chairman.

Supervisors Burns, Doughty, Remsen, Smith and Thompson voted aye on the foregoing resolution.

The following resolution was offered by Supervisor Doughty:

RESOLVED, That the contract bond of Charles H. Parks, of Inwood, in the sum of $2900.00 to the County of Nassau, in connection with the construction of a Reinforced Cement Concrete Drain on the Middle Neck Road, at Port Washington, hereby is approved; and

RESOLVED, That the Chairman endorse said bond so approved.

Adopted by the Board of Supervisors of Nassau County, N. Y., September 25, 1922.

CORNELIUS E. REMSEN,

Chairman.

Supervisors Burns, Doughty, Remsen, Smith and Thompson voted aye on the foregoing resolution.

The following resolution was offered by Supervisor Thompson:

RESOLVED, That the contract bond of The Aetna Casualty and Surety Company, in the sum of $2100.00 to the County of Nassau on behalf of Crampton Brothers, as contractors, for the construction of a cement retaining wall on Bay View Avenue, at Great Neck, hereby is approved; and

RESOLVED, That the Chairman of this Board endorse said bond so approved.

Adopted by the Board of Supervisors of Nassau County, N. Y., September 25, 1922.

CORNELIUS E. REMSEN,

Chairman.

Supervisors Burns, Doughty, Remsen, Smith and Thompson voted aye on the foregoing resolution.

The following resolution was offered by Supervisor Remsen:

WHEREAS, Philip Kelly, Dog Catcher. for the Town of North Hempstead, has presented his claim for the impounding and killing of unlicensed dogs under the provisions of Chapter 767 of the Laws of 1920, adding Article 5b to the Agricultural Law, from July 1st to September 2nd, 1922, in the amount of $241.80; and

WHEREAS, The County Attorney reports that said claim is in proper form, accompanied by orders of Justices of the Peace directing the seizing, impounding and killing of the dogs as set forth in said claim, all duly verified; now, therefore, be it

RESOLVED, That said claim be, and hereby is, duly allowed in the sum of $241.80, and that the County Treasurer of Nassau County, pay the same from the funds derived from dog licenses and penalties available for this purpose.

Adopted by the Board of Supervisors of Nassau County, N. Y., September 25, 1922.

CORNELIUS E. REMSEN,

Chairman.

Supervisors Burns, Doughty, Remsen, Smith and Thompson voted aye on the foregoing resolution.

The following resolution was offered by Supervisor Doughty:

RESOLVED, That the action of Supervisor Smith in directing J. M. McGlensey, of Malverne to check the traffic on the Long Beach Bridge, on July 23, 29, and August 7, 1922, hereby is ratified and approved.

Adopted by the Board of Supervisors of Nassau County, N. Y., September 25, 1922.

CORNELIUS E. REMSEN,

Chairman.

Supervisors Burns, Doughty, Remsen and Thompson voted aye on the foregoing resolution.

The following resolution was offered by Supervisor Doughty:

RESOLVED, That the action of Supervisor Smith in arranging with the Incorporated Village of Rockville Centre for the repair of gutters on the Merrick Road, at Rockville Centre, from the east side of Village Avenue to the west side of Centre Avenue, hereby is ratified and approved, at a cost of $202.12 as appears by the claim on file dated July 26, 1922.

Adopted by the Board of Supervisors of Nassau County, N. Y., September 25, 1922.

CORNELIUS E. REMSEN,

Chairman.

Supervisors Burns, Doughty, Remsen and Thompson voted aye on the foregoing resolution.

The following resolution was offered by Supervisor Remsen:

RESOLVED, That the action of the Sheriff of Nassau County in ordering additional equipment to the Silent Policeman used to regulate traffic on Post Avenue, at Westbury, at its intersection with Maple Avenue, hereby is ratified and approved at a cost of $9.50.

Adopted by the Board of Supervisors of Nassau County, N. Y., September 25, 1922.

CORNELIUS E. REMSEN,

Chairman.

Supervisors Burns, Doughty, Remsen, Smith and Thompson voted aye on the foregoing resolution.

The following resolution was offered by Supervisor Smith:

WHEREAS, on Sept. 18, 1922, a resolution was adopted by this Board directing a refund of $40.00 from the $50.00 deposit on June 2, 1922, by E. Steinwasser, of 15 South Main Street, Freeport, in connection with a permit to open South Main Street, at Freeport and a cost for repairs directed to be deducted by error; therefore, be it

RESOLVED, That the County Treasurer hereby is directed to refund the said $10.00 so deducted by error to the said Steinwasser from the County Roads' Fund.

Adopted by the Board of Supervisors of Nassau County, N. Y., September 25, 1922.

CORNELIUS E. REMSEN,

Chairman.

Supervisors Burns, Doughty, Remsen, Smith and Thompson voted aye on the foregoing resolution.

The following resolution was offered by Supervisor Doughty:

WHEREAS, there is a question as to the property line at the intersection of the Rockaway Road and Rockaway Avenue, Southwest corner, at Valley Stream, and

WHEREAS, By mutual agreement in order to quit title the County has agreed to quit claim the following described strip; now, therefore, be it

RESOLVED, That the Chairman be, and he hereby is authorized and directed to execute and deliver a quit claim deed to Ambrose Schiller and Emma Schiller; Joseph Laux and Clemence Laux of Freeport, in the Town of Hempstead of the following described parcel of land:

Beginning at a point in the westerly side of Rockaway Avenue distant 82.36 feet from the intersection of the dividing line between Lot No. 9 and the property of the "Cochran Estates" on a course bearing North 9 degrees 34 minutes East therefrom and running thence North 9 degrees 34 minutes East 84 feet to the southerly side of Rockaway Road; thence along the southerly side of Rockaway Road South 70 degrees 23 minutes East 23 feet; thence South 25 degrees 22 minutes 20 seconds West 83.12 feet to the point or place of beginning.

Adopted by the Board of Supervisors of Nassau County, N. Y., September 25, 1922.

CORNELIUS E. REMSEN,

Chairman.

Supervisors Burns, Doughty, Remsen, Smith and Thompson voted aye on the foregoing resolution.

The following resolution was offered by Supervisor Smith:

RESOLVED, That Supervisor Doughty be and he hereby is authorized to employ W. C. Hurd, of Hempstead, as operator and general mechanic to operate a tractor and trucks in the Town of Hempstead in connection with the maintenance of County roads at a compensation of Six Dollars ($6.00) per day.

Adopted by the Board of Supervisors of Nassau County, N. Y., September 25, 1922.

CORNELIUS E. REMSEN,

Chairman.

Supervisors Burns, Remsen, Smith and Thompson voted aye on the foregoing resolution.

The following resolution was offered by Supervisor Remsen:

RESOLVED, That Supervisor Smith of the Town of Hempstead hereby is authorized to purchase a Ford Sedan Automobile for his use as Supervisor, at a cost not exceeding Eight hundred Dollars ($800.00) to replace the automobile stolen from him.

Adopted by the Board of Supervisors of Nassau County, N. Y., September 25, 1922.

CORNELIUS E. REMSEN,

Chairman.

Supervisors Burns, Doughty, Remsen and Thompson voted aye on the foregoing resolution.

The following resolution was offered by Supervisor Doughty:

RESOLVED, That the sum of $72.00 on deposit with the Clerk of this Board from applications for permits to open County roads, hereby is directed to be deposited with the County Treasurer and credited to the County Roads' Fund, as follows, for the period from September 12th to September 22, 1922, which includes a fee of $3.00 under date of July 26, 1922, to open South Main Street, at Freeport:

$48.00 to the Town of Hempstead;

21.00 to the Town of North Hempstead; and

3.00 to Glen Cove City.

Adopted by the Board of Supervisors of Nassau County, N. Y., September 25, 1922.

CORNELIUS E. REMSEN,

Chairman.

Supervisors Burns, Doughty, Remsen, Smith and Thompson voted aye on the foregoing resolution.

The following resolution was offered by Supervisor Doughty:

WHEREAS, by resolution of this Board, adopted June 26th, 1922, a certain tax sale against lots 1 to 5 inclusive, 30 and 31, Map of Lynbrook Manor, Town of Hempstead, sold under certificate Nos. 10426 to 10431 inclusive for the unpaid taxes of the years 1913 and 1914, was duly cancelled by the Treasurer of the County of Nassau, as directed therein, and

WHEREAS, Said lots were purchased under that sale by Louis Frankel who paid the purchase price thereon, as well as the 1915 taxes, and who subsequently, under date of December 16th, 1921, assigned said purchase to Charles R. McCarthy, therefore, be it

RESOLVED, That the County Treasurer be, and he hereby is directed to refund to the said Charles R. McCarthy, the present holder of said certificates, the purchase price amounting to $34.26, plus the 1915 taxes, amounting to $24.27, with interest at the rate of six per cent per annum, amounting to $16.25 computed thereon.

Adopted by the Board of Supervisors of Nassau County, N. Y., September 25, 1922.

CORNELIUS E. REMSEN,

Chairman.

Supervisors Burns, Doughty, Remsen, Smith and Thompson voted aye on the foregoing resolution.

The following resolution was offered by Supervisor Remsen:

WHEREAS, Lots 1, 2, 5, 6, 7, on Block 45, on "Map of New Cassel," was sold and deeded to Joshua W. Powell, for unpaid taxes of 1910, 1911, 1912, same having been previously sold and deeded to the County of Nassau, and deeded by County of Nassau to said Joshua W. Powell, and

WHEREAS, Certain taxes for the years of 1913, to 1916 inclusive, have been merged or excluded, by virtue of the sale to the County of Nassau, and

WHEREAS, The intent of the County was to convey to said Joshua W. Powell, all interest, held by the County of Nassau, in said lots, now, therefore, be it

RESOLVED, That the County Treasurer be and he hereby is directed and empowered to mark all the items against the lots so conveyed to Joshua W. Powell, whether marked merged, excluded, rejected, sold to County or to the Town, prior to said sale of 1910, 1911, 1912, and subsequent to 1912 and including 1916, "Cancelled by Resolution of the Board of Supervisors," against lots 1, 2, 5, 6, 7, Block 45, Map New Cassel, above set forth.

Adopted by the Board of Supervisors of Nassau County, N. Y., September 25, 1922.

CORNELIUS E. REMSEN,

Chairman.

Supervisors Burns, Doughty, Remsen, Smith and Thompson voted aye on the foregoing resolution.

The following resolution was offered by Supervisor Smith from the petition of Carman R. Lush, by Seabury. Seaman and Gehrig, Attorneys:

WHEREAS, It appears by the duly verified petition of Carman R. Lush that he is the owner of certain property located at Hempstead, Nassau County, New York; and that one Alansen S. Bedell at one time was the owner of the said premises owned by the petitioner; and

WHEREAS, It further appears that there was assessed against Alansen S. Bedell certain real property for the year 1892, which is not the property of the petitioner; and

WHEREAS, It has been claimed that the unpaid tax is a cloud upon the petitioner's property and petitioner desires to pay the face amount of the tax for the year 1892 amounting to Ten and 82/100 ($10.82) Dollars and that the interest and penalty be remitted on the said tax,

NOW, THEREFORE, BE IT RESOLVED, That the County Treasurer of the County of Nassau be and he hereby is authorized and empowered to receive from the said Carman R. Lush, the sum of Ten and 82/100 ($10.82) Dollars in full payment of the taxes for the year 1892, for which unpaid tax the premises herein described were sold to the Town of Hempstead for 1,000 years on March 16, 1894, and that the said County Treasurer indorse his records, "Paid, pursuant to a resolution of the Board of Supervisors," and that the deficiency hereby created be charged to the Town of Hempstead.

Adopted by the Board of Supervisors of Nassau County, N. Y., September 25, 1922.

CORNELIUS E. REMSEN,

Chairman.

Supervisors Burns, Doughty, Remsen, Smith and Thompson voted aye on the foregoing resolution.

The following resolution was offered by Supervisor Remsen from the Certificate of Error of the Board of Assessors of the Town of Hempstead dated July 17, 1922:

WHEREAS, It appears by the Certificate of Error of the Board of Assessors of the Town of North Hempstead that the assessment against Carlos W. Munson in Volume 1-B, page 21, in School District No. 4, for the year 1921, is erroneous as 14,797 acres, at an assessed valuation of $21,000.00, this property belonging to the Franciscan Missionaries of Mary and therefore exempt from taxation; therefore, be it

RESOLVED, That the County Treasurer of Nassau County hereby is authorized and directed to mark the above assessment "Exempt from taxation, by order of the Board of Supervisors, September 25, 1922," and charge the deficiency hereby created to the Town of North Hempstead.

Adopted by the Board of Supervisors of Nassau County, N. Y., September 25, 1922.

CORNELIUS E. REMSEN,

Chairman.

Supervisors Burns, Doughty, Remsen, Smith and Thompson voted aye on the foregoing resolution.

The following resolution was offered by Suprevisor Doughty:

RESOLVED, That the County Comptroller hereby is authorized to purchase one Monroe Calculating Machine, No. 51115, at a cost of $400.00; and further

RESOLVED, That the County Treasurer hereby is authorized to transfer the sum of $400.00 from the General Fund to the credit of the County Comptroller-Purchase of Equipment, to provide funds for the payment of the said Calculating Machine and in accordance with the request and recommendation of the County Comptroller under date of September 23, 1922.

Adopted by the Board of Supervisors of Nassau County, N. Y., September 25, 1922.

CORNELIUS E. REMSEN,

Chairman.

Supervisors Burns, Doughty, Remsen, Smith and Thompson voted aye on the foregoing resolution.

The following resolution was offered by Supervisor Thompson:

RESOLVED, That the action of the Board of Child Welfare in authorizing by resolution on September 18, 1922, the attendance at the annual conference of the New York Association of Child Welfare Boards at Utica, N. Y., on October 4th and 5th, 1922, and the expenses to be paid from the fund for expenses, hereby is ratified and approved.

Adopted by the Board of Supervisors of Nassau County, N. Y., September 25, 1922.

CORNELIUS E. REMSEN,

Chairman.

Supervisors Burns, Doughty, Remsen, Smith and Thompson voted aye on the foregoing resolution.

At 12:30, on motion, seconded and carried, the Chairman adjourned the meeting to Monday, October 2, 1922, at 10 o'clock in the morning.

Adjourned.

JESSE MERRITT,

Clerk.

FORTY-FIRST MEETING

October 2, 1922.

A regular meeting of the Board of Supervisors convened in its Chambers in the Court House at Mineola on Monday, October 2, 1922, at 10 o'clock in the morning.

Roll call by the Clerk.

Present, Supervisors Burns, Painter, Remsen and Smith.

Absent, Supervisors Doughty and Thompson.

Upon motion made and carried, the minutes of the previous meeting were approved as read.

Sheriff Smith reported 34 men and 4 women in the Jail for the week ending October 1st, 1922; 39 for the same week of the past year.

Report ordered filed.

At 11 o'clock, bids were received for the improvement of that portion of the Hicksville-Massaqepua Road by paving with asphaltic concrete, commencing at the Hempstead town line, near the Bethpage Turnpike, and running south about 2000 feet in the Town of Oyster Bay:

The bid of the Standard Bitulithic Company was the only one received with certified check for $300.00, based on the following approximate quantities:

530 cu. yds. for Foundation Stone in place, including necessary excavation, $5.50 per cubic yard $2915.00

4000 sq. yds. Asphaltic Concrete Pavement, including preparation of foundation course, $1.55 per sq. yd..... 6200.00

4000 sq. yds. Trinidad Liquid Seal Coat, at $.12 per sq. yd. 480.00

Grand Total $9595.00

Upon motion made by Supervisor Painter and carried, the bid was referred to the County Engineer.

The following resolution was then offered by Supervisor Painter upon the recommendation of the County Engineer to accept the bid so filed:

RESOLVED, That the bid of the Standard Bitulithic Company, of 50 Church Street, New York City, duly deposited with this Board in accordance with the advertisement inviting bids for the improvement of that portion of the Hicksville-Massapequa Road, in the Town of Oyster Bay, commencing at the Hempstead town line, at the Bethpage Turnpike, and running south, a distance of about 2000 feet, hereby is accepted at the following prices:

530 cubic yards Foundation Stone in place, including necessary excavation, Five and 50/100 Dollars ($5.50) per cu. yd. $2915.00

4000 sq. yds. Asphaltic Concrete Pavement, including preparation of foundation course, One and 55/100 Dollars ($1.55) per sq. yd. 6200.00

4000 sq. yds. Trinidad Liquid Seal Coat, at twelve cents ($.12) per sq. yd. 480.00

Grand total $9595.00

and

RESOLVED, That the Chairman be, and he hereby is, authorized to execute a contract and same shall be attested by the Clerk of the Board upon the endorsement thereon by the certificate of the County Treasurer, countersigned by the County Comptroller that there is available and unexpended in the road fund said amount for the execution of said contract.

Adopted by the Board of Supervisors of Nassau County, N. Y., October 2, 1922.

CORNELIUS E. REMSEN,

Chairman.

Supervisors Burns, Painter, Remsen and Smith voted aye on the foregoing resolution.

Mr. George L. Hubbell, President of the Board of Managers of the Tuberculosis Hospital, at Plainview, Long Island, appeared before the Board regarding the improvement of the road leading from the Hicksville Farmingdale Road to the Hospital, and in accordance with a previous request at the filing of the Second Annual Report of the Institution calling attention to the fact that during part of the year the roads to and from the Hospital are impassable and relief is requested.

A motion was made and carried that the matter of improving the road be referred to Supervisors Painter and Burns for investigation and report to provide funds for this purpose.

Mr. Hubbell extended an invitation to the Board to inspect the new Ward Building, the time and date to be arranged with the Board of Managers accordingly.

The matter of extending the time of the services of the Motor Cycle Officers from October 15th, 1922, was laid over for one week.

The Hon. William W. Cooks, of Westbury, appeared before the Board regarding legislation to provide for the cutting of weeds, etc., on and along the sides of roads.

The following resolution was offered by Supervisor Remsen:

RESOLVED, That the County Engineer hereby is authorized to accept the offer of the Highway Commission of the State of New York to furnish the County with one Dodge Automobile from the Federal Government and condition the same for use in connection with his Department as County Engineer.

Adopted by the Board of Supervisors of Nassau County, N. Y., October 2, 1922.

CORNELIUS E. REMSEN,

Chairman.

Supervisors Burns, Painter, Remsen and Smith voted aye on the foregoing resolution.

The County Engineer recommended that the bid of the Gifford Construction Company of 116 Shelton Avenue, Jamaica, Long Island, filed with this Board on September 25, 1922, with bids of Andrews Brothers, and Albert Hart, Jr., for the widening and improvement of the Franklin Square Road, from Hempstead Avenue north to the Long Island Railroad tracks at Malverne, be accepted as the lowest bidder at the estimated cost of $11,850.18, and the time to be fixed at thirty days as set forth in the proposal to complete the work.

Whereupon Supervisor Smith offered the following resolution:

RESOLVED, That the bid of the Gifford Construction Company, of 116 Shelton Avenue, Jamaica, as filed with this Board on September 25, 1922, in accordance with the advertisement inviting bids for the widening and improvement of the Franklin Square Road, from Hempstead Avenue north to the Long Island Railroad tracks at Malverne, in the Town of Hempstead, hereby is accepted, in accordance with the plans, specifications and form of contract prepared by the County Engineer:

For constructing concrete gutters .....$.35 sq. ft.;

" Removing Sidewalk .....$.05 sq. ft.;

" Constructing Sidewalk .....$.22 sq. ft.;

" Removing and replacing curb .....$1.00 lin. ft.;

" Removing and replacing trees .....$35.00 per tree;

" Moving bushes and shrubs .....$5.00 each;

" Moving hedge .....$.25 lin. ft.;

" Moving brick piers .....$35.00 per pier;

" Moving house connections .....$10.00 per con.;

and

RESOLVED, That the Chairman be, and he hereby is, authorized to execute a contract and same shall be attested by the Clerk of the Board upon the endorsement thereon by the certificate of the County Treasurer, countersigned by the County Comptroller that there is available and unexpended in the road fund said amount for the execution of said contract.

Adopted by the Board of Supervisors of Nassau County, N. Y., October 2, 1922.

CORNELIUS E. REMSEN,

Chairman.

Supervisors Burns, Painter, Remsen and Smith voted aye on the foregoing resolution.

The following resolution was offered by Supervisor Smith:

RESOLVED, That the estimate of Ansel Raynor, of Seaford, Long Island, to construct a gutter on that portion of the Merrick Road, at Seaford, hereby is accepted at the following prices:

750 sq. ft. gutter $450.00;

270 cu. yds. fill for gutter road 675.00;

Grading 65.00;

and

RESOLVED, That the above work be performed under the direction and supervision of the County Engineer.

Adopted by the Board of Supervisors of Nassau County, N. Y., October 2, 1922.

CORNELIUS E. REMSEN,

Chairman.

Supervisors Burns, Painter, Remsen and Smith voted aye on the foregoing resolution.

The following resolution was offered by Supervisor Painter:

RESOLVED, That the County Treasurer of Nassau County hereby is directed to make the following refunds of deposits from the special highway deposits account of the Board of Supervisors in connection with applications for permits to open County roads for service:

$25.00 Sept. 19th, 1922, by F. J. Donohue, of Great Neck, to open Elm Point Road, near Wood Road, at Great Neck;

$25.00 on Sept. 26, 1922, by Francis P. McCarthy, of Glen Cove City, to open the Cedar Swamp Road, west side, at Glen Cove City;

All of the above from inspections and reports by the Supervisors of the Town of North Hempstead and Glen Cove City.

Adopted by the Board of Supervisors of Nassau County, N. Y., October 2, 1922.

CORNELIUS E. REMSEN,

Chairman.

Supervisors Burns, Painter, Remsen and Smith voted aye on the foregoing resolution.

The following resolution was offered by Supervisor Burns:

RESOLVED, That the sum of $114.50 on deposit with the County Superintendent of the Poor and submitted to this Board October 2, 1922, for part support of Children in Institutions and hospital treatment, hereby is directed to be deposited with the County Treasurer and to the credit of the following funds:

Municipal and Private Orphan Asylums:

$37.50 from Percy Pearce from Aug. 19th to Sept. 30, 1922;

36.00 from Frank Floto, from Aug. 14th to Sept. 11th;

16.00 from Albert Watts, from Aug. 30 to October 25th ;

10.00 from Frank Jervis, from Aug. 8th to September 12th;

Hospitals:

$15.00 from Arthur Harris from July 28th to August 28th.

Adopted by the Board of Supervisors of Nassau County, N. Y., October 2, 1922.

CORNELIUS E. REMSEN,

Chairman.

Supervisors Burns, Painter, Remsen and Smith voted aye on the foregoing resolution.

The following resolution was offered by Supervisor Burns:

RESOLVED, That the bond of the Aetna Casualty and Surety Company on behalf of Andrews Brothers, of Mineola, as contractors, to the County of Nassau, in the sum of $9,950.00, in connection with the improvement of Town Path, or the Duck Pond Road, at Glen Cove City, hereby is approved; and

RESOLVED, That the Chairman of this Board properly endorse said bond so approved.

Adopted by the Board of Supervisors of Nassau County, N. Y., October 2, 1922.

CORNELIUS E. REMSEN,

Chairman.

Supervisors Burns, Painter, Remsen and Smith voted aye on the foregoing resolution.

The following resolution was offered by Supervisor Painter:

RESOLVED, That the estimate of Edward M. Underhill & Son, of Glen Cove City, to build a concrete culvert on the Jericho Hicksville Road, at a point about one mile north of Hicksville, hereby is accepted at a cost of $970.00 and in accordance with the plans and specifications prepared by the County Engineer.

Adopted by the Board of Supervisors of Nassau County, N. Y., October 2, 1922.

CORNELIUS E. REMSEN,

Chairman.

Supervisors Burns, Painter, Remsen and Smith voted aye on the foregoing resolution.

The following resolution was offered by Supervisor Smith:

RESOLVED, That the Sheriff of Nassau County hereby is authorized to appoint a permanent traffic officer on Grand Avenue, at Baldwin, at its intersection with the Merrick Road, to regulate traffic at the rate of Eighteen hundred Dollars ($1800) per annum from October 1st, 1922.

Adopted by the Board of Supervisors of Nassau County, N. Y., October 2, 1922.

CORNELIUS E. REMSEN,

Chairman.

Supervisors Burns, Painter, Remsen and Smith voted aye on the foregoing resolution.

The following resolution was offered by Supervisor Smith:

RESOLVED, That the recommendation of the County Engineer to appoint C. F. Greatsinger and Allen Hoskins, as Rodmen on the Park Avenue improvement, at Long Beach, hereby is ratified and approved as of September 7th, 1922, the compensation to be Five Dollars ($5.00) each per day.

Adopted by the Board of Supervisors of Nassau County, N. Y., October 2, 1922.

CORNELIUS E. REMSEN,

Chairman.

Supervisors Burns, Painter, Remsen and Smith voted aye on the foregoing resolution.

The following resolution was offered by Supervisor Smith:

RESOLVED, That the bond of the National Surety Company on behalf of the Gifford Construction Co. of Jamaica, to the County of Nassau, in the sum of $5880.00 in connection with the contract improvement by widening and otherwise improving that portion of the Franklin Square Road, from Hempstead Avenue north to the Long Island Railroad tracks at Malverne, hereby is approved; and

RESOLVED, That the Chairman of this Board properly endorse said bond so approved.

Adopted by the Board of Supervisors of Nassau County, N. Y., October 2, 1922.

CORNELIUS E. REMSEN,

Chairman.

Supervisors Burns, Painter, Remsen and Smith voted aye on the foregoing resolution.

The following resolution was offered by Supervisor Smith:

RESOLVED, That the bond of Both & Weston, of Lawrence, in connection with the contract improvement of Blake Avenue, at Lynbrook, from the Merrick Road, to Hempstead Avenue, approximately 750 feet, in the Town of Hempstead, hereby is approved; and

RESOLVED, That the Chairman properly endorse said bond so approved.

Adopted by the Board of Supervisors of Nassau County, N. Y., October 2, 1922.

CORNELIUS E. REMSEN,

Chairman.

Supervisors Burns, Painter, Remsen and Smith voted aye on the foregoing resolution.

The following resolution was offered by Supervisor Painter:

RESOLVED, That the action of the County Treasurer, William E. Luyster, in appointing as provisional clerk in his office Howard S. Jaisle to fill the vacancy caused by the promotion of Charles F. Strohson, to Assistant Bookkeeper, is hereby ratified and approved as of October 2nd, 1922.

Adopted by the Board of Supervisors of Nassau County, N. Y., October 2, 1922.

CORNELIUS E. REMSEN,

Chairman.

Supervisors Burns, Painter, Remsen and Smith voted aye on the foregoing resolution.

The following resolution was offered by Supervisor Smith:

RESOLVED, That the action of County Treasurer William E. Luyster, in appointing as provisional clerk in his office Everett D. Gray to fill the vacancy caused by the resignation of Harold T. Oakley, is hereby ratified and approved as of September 18th, 1922.

Adopted by the Board of Supervisors of Nassau County, N. Y., October 2, 1922.

CORNELIUS E. REMSEN,

Chairman.

Supervisors Burns, Painter, Remsen and Smith voted aye on the foregoing resolution.

The following resolution was offered by Supervisor Painter:

RESOLVED, That the action of the County Clerk in purchasing two Elliott-Fisher rebuilt Typewriters, from the E. W. Eurich Typewriter Company, hereby is ratified and approved at a cost of $220.00.

Adopted by the Board of Supervisors of Nassau County, N. Y., October 2, 1922.

CORNELIUS E. REMSEN,

Chairman.

Supervisors Burns, Painter, Remsen and Smith voted aye on the foregoing resolution.

The following resolution was offered by Supervisor Painter:

RESOLVED, That the deposit of $90.00 with the Clerk of this Board from applications for permits to open County roads for service pipes, hereby is directed to be deposited with the County Treasurer, to be credited to the County Roads' Fund, for the period from September 25th to and including the 30th, 1922, as follows:

$57.00 to the Town of Hempstead;

21.00 to the Town of North Hempstead;

9.00 to the Town of Oyster Bay; and

3.00 to Glen Cove City.

Adopted by the Board of Supervisors of Nassau County, N. Y., October 2, 1922.

CORNELIUS E. REMSEN,

Chairman.

Supervisors Burns, Painter, Remsen and Smith voted aye on the foregoing resolution.

The following resolution was offered by Supervisor Remsen:

RESOLVED, That the bond of The Aetna Casualty and Surety Company on behalf of Crampton Brothers, as contractors, of Great Neck, to the County of Nassau, in the sum of $27,280.00, in connection with the improvement of Beverly Road, at Great Neck, from the Middle Neck Road northerly to the Shore Road, hereby is approved; and

RESOLVED, That the Chairman of this Board properly endorse said bond so approved.

Adopted by the Board of Supervisors of Nassau County, N. Y., October 2, 1922.

CORNELIUS E. REMSEN,

Chairman.

Supervisors Burns, Painter, Remsen and Smith voted aye on the foregoing resolution.

The following resolution was offered by Supervisor Remsen from the petition of Alma D. Hunt, by Eugene L. Flanagan, Attorney:

WHEREAS, It appears by the petition of Alma D. Hunt that she was until November 23rd, 1921, the owner of premises situate partly in the Village of Mineola and partly just outside of the incorporated limits in the unincorporated district of East Williston, Town of North Hempstead, County of Nassau and State of New York, bounded North by Jackson Bros., East (R. H. Robbins) by Berks Nassau Realty (R. H. Robbins) south by Turnpike and West by Road to Roslyn (Jackson Bros.) and assessed to Schenectady Interborough Realty Co., for the years 1911, 1912, 1913 and 1914, and

WHEREAS, It appears by said petition and the records in the Treasurer's office that the property was regularly assessed for said years 1911 to 1914 and for the years 1911 to 1912 paid and part of same paid for years 1911 and 1912 and part sold for 1913 and 1914 to M. Gottsch and said tax sale was conveyed back to owner of the fee and merged and title cleared of said cloud, and

WHEREAS, It appears by said petition that the assessors for said years 1911 to 1914 attempted to apportion the light tax in two districts, one the Mineola District and the other the East Williston District and did so in an illegal and unlawful manner by setting forth such assessment in the back of the assessment rolls for said years entirely separate and apart from the regular assessment and further did not put any description against the purported assessment and the only way that anyone might identify same with the above premises is the name against said unlawful assessment, to wit "Schenectady Interborough Realty Co.," and

WHEREAS, It appears by said petition that said purported assessments appear as follows:

Vol. 4, 1911; page 215, to Schenectady Interborough Realty Co.

Vol. 5, 1912; page 231, to Schenectady Interborough Realty Co.

Vol. 1, 1913; page 259, to Schenectady Interborough Realty Co.

Vol. 1, 1914; page 259, to Schenectady Interborough Realty Co.

and :

WHEREAS, It appears by said petition and the records that the 1911, 1912, and 1913 and 1914 were sold for this unlawful unpaid tax to the County of Nassau.

NOW, THEREFORE, BE IT RESOLVED, That the Treasurer of Nassau County be and he hereby is authorized and directed to cancel said taxes and tax sales for the years 1911 to 1914 inclusive as set forth above and mark the records in his office to that effect and charge the deficiency thereby created to the Town of North Hempstead.

Adopted by the Board of Supervisors of Nassau County, N. Y., October 2, 1922.

CORNELIUS E. REMSEN,

Chairman.

Supervisors Burns, Painter, Remsen and Smith voted aye on the foregoing resolution.

At 12:15 on motion, duly seconded and carried, the Chairman adjourned the meeting to Monday, October 9th, 1922, at 10 o'clock in the morning.

Adjourned.

JESSE MERRITT,

Clerk.

FORTY-SECOND MEETING

October 9, 1922.

A regular meeting of the Board of Supervisors convened in its Chambers in the Court House on Monday, October 9th, 1922, at 10 o'clock in the morning.

The meeting was called to order by Supervisor Remsen, the Chairman of the Board.

Roll called by the Clerk.

Present, Supervisors Burns, Doughty, Painter, Remsen, Smith and Thompson, constituting the entire board.

Upon motion made by Supervisor Thompson and carried, the minutes of the previous meeting were approved as read.

Sheriff Smith reported 33 men and 4 women in the Jail for the week ending October 8, 1922; 44 for the same week of the previous year.

Report ordered filed.

A communication was received from the Clear Stream Taxpayers' Association, of Clear Stream, Long Island, requesting a continuation of the services of the special motor cycle officers whose terms expire on October 15th.

Whereupon the following resolution was offered by Supervisor Doughty:

RESOLVED, That the resolution of this Board adopted on June 5, 1922, approving the action of the Sheriff in appointing seven motorcycle officers for the period from May 15th to October 15th, 1922, hereby is amended to extend the time for thirty days from October 15th, 1922.

Adopted by the Board of Supervisors of Nassau County, N. Y., October 9, 1922.

CORNELIUS E. REMSEN,

Chairman.

Supervisors Burns, Doughty, Painter, Remsen, Smith and Thompson voted aye on the foregoing resolution.

A petition of resident taxpayers of Franklin Square was filed to continue the services of Benjamin McKinley as traffic officer at the intersection of Fulton Street, Franklin Avenue and the New Hyde Park Road.

A motion was made, seconded and carried that the matter be referred to the Sheriff.

A motion was made and carried that the Sheriff be directed to instruct his traffic officers to permit no parking of automobiles on the Long Beach Bridge, at Long Beach, Long Island.

At 11 A. M., a motion was made that the Board proceed with the opening of the bids advertised to be received for the improvement of—

Park Avenue, at Rockville Center, from the Merrick Road northerly to the Long Island Railroad crossing;

Front Street, at Hempstead, from the Incorporated Village line westerly to the end of the present concrete pavement;

Oyster Bay Shore Road, from the Oyster Bay Mill Pond to the Bayville bridge;

Long Beach Bridge Plaza, at Long Beach, filling;

Merrick Road, between the westerly line of the Loft property and a small bridge at the Loft entrance at Baldwin.

Oyster Bay Shore Road:

1 Bid of Daniel Kraft, of Oyster Bay $76,805.80
Check for $2400.00.

2 Bid of Hinkle & Finlayson, of Glen Cove City 81,823.52
Check for $2500.00.

3 Andrews Brothers, of Mineola 87,220.24
Check for $2650.00.

The following resolution was offered by Supervisor Painter upon the recommendation of the County Engineer that the bid of Daniel Kraft be accepted as the lowest bidder:

RESOLVED, That the bid of Daniel Kraft, of Oyster Bay, as submitted to this Board in accordance with the advertisement inviting bids for the improvement of the Oyster Bay Shore Road, from the Mill Pond Dam to the Bayville Bridge, at Oyster Bay, in the Town of Oyster Bay, hereby is accepted in accordance with the plans, specifications and contract prepared by the County Engineer, at the following prices:

26488 sq. yds. reinforced materials, 57 lbs. per 100 sq. feet minimum, including overlap, at $.30 sq. yd. ..... $ 7,946.40

26,488 sq. yds. concrete pavement, 7-inches thick, including excavation, $2.55 sq. yd. 67,544.40

1,165 cu. yds. excavation for shoulders, at $1.00 cu. yd. 1,165.00

15 12-inch vitrified pipe elbows in place 75.00

15 circular cast iron gratings to fit bell end of elbows in place 75.00

110 lineal feet 12-inch. vitrified pipe 88.00
2 18-inch vitrified pipe catch basins .....

(I length 18-in. vit. pipe, 1 18-in. vit. Tees with 12-inch outlet, 1 circular cast iron grating to fit bell and of pipe in each basin) 50.00

Removal of 1, 3-foot diameter oak tree, embankment and concrete retaining wall 5 feet high 30 feet long adjacent to same; clearing all minor undergrowth as per direction of the Engineer 50.00

Total $76,993.80

and

RESOLVED, That the Chairman be, and he hereby is, authorized to execute a contract and same shall be attested by the Clerk of the Board upon the endorsement thereon by the Certificate of the County Treasurer, countersigned by the County Comptroller, that there is available and unexpended in the road fund said amount for the execution of said contract.

Adopted by the Board of Supervisors of Nassau County, N. Y., October 9, 1922.

CORNELIUS E. REMSEN,

Chairman.

Supervisors Burns, Doughty, Painter, Remsen, Smith and Thompson voted aye on the foregoing resolution.

Merrick Road Improvement, at Baldwin:

1 Standard Bitulithic Co., of 50 Church St., N. Y. City $13,680.00
Check $425.00.

2 Andrews Brothers, of Mineola $13,370.00
Check for $405.00.

WHEREUPON, Supervisor Smith offered the following resolution upon the recommendation of the County Engineer to accept the bid of Andrews Brothers as the lowest bidder:

RESOLVED, That the bid of Andrews Brothers, of Mineola, duly deposited with this Board in accordance with the advertisement inviting bids for the improvement of that portion of the Merrick Road, along the Loft property, at Baldwin, in the Town of Hempstead, hereby is accepted at the following prices based on the plans, specifications and contract prepared by the County Engineer:

50 cubic yards excavation, at $1.00 per cu. yd. .....$ 50.00

450 cubic yards fill, $2.00 cu. yd. 900.00

650 cu. yds. Foundation stone in place, at $7.00 cu. yd. 4,550.00

3,700 sq. yds. Asphaltic Concrete Pavement, at $1.80 sq. yd. 6,660.00

3,700 sq. yds. Trinidad Liquid Seal Coat, at $.20 sq. yd. 740.00

800 sq. ft. gutter in place, at $.50 sq. ft. 400.00

2 Catch Basins in place, at $35.00 each 70.00

Grand total $13,370.00

and

RESOLVED, That the Chairman be, and he hereby is, authorized to execute a contract and same shall be attested by the Clerk of the Board upon the endorsement thereon by the certificate of the County Treasurer, countersigned by the County Comptroller that there is available and unexpended in the road fund said amount for the execution of said contract.

Adopted by the Board of Supervisors of Nassau County, N. Y., October 9, 1922.

CORNELIUS E. REMSEN,

Chairman.

Supervisors Burns, Doughty, Painter, Remsen, Smith and Thompson voted aye on the foregoing resolution.

Park Avenue improvement, at Rockville Centre:

Bid of Both & Weston, of Lawrence $13,865.00
Check for $225.00.

The following resolution was offered by Supervisor Doughty upon the recommendation of the County Engineer to accept this bid:

RESOLVED, That the bid of Both & Weston, of Lawrence, Long Island, as submitted to this Board from an advertisement inviting bids for the improvement of Park Avenue, at Rockville Centre, from the Merrick Road northerly to the Long Island Railroad Crossing, hereby is accepted at the following prices based on the plans, specifications and contract prepared by the County Engineer:

3300 sq. yds. reinforced concrete pavement, complete, $3.65 per sq. yd. $12,045.00

660 Linear Feet 12-inch Vitrified pipe drains, complete, $2.50 per lin. ft. 1,650.00

2 Catch Basins, complete, each $85.00..... 170.00

Total $13,865.00

and

RESOLVED, That the Chairman be, and he hereby is, authorized to execute a contract and same shall be attested by the Clerk of the Board upon the endorsement thereon by the certificate of the County Treasurer, countersigned by the County Comptroller that there is available and unexpended in the road fund said amount for the execution of said contract.

Adopted by the Board of Supervisors of Nassau County, N. Y., October 9, 1922.

CORNELIUS E. REMSEN,

Chairman.

Supervisors Burns, Doughty, Painter, Remsen, Smith and Thompson voted aye on the foregoing resolution.

Front Street improvement, known as East Front Street, at Hempstead:

1 Bid of Andrews Brothers, of Mineola $8,275.00
Check for $250.00.

Whereupon Supervisor Smith offered the following resolution upon the recommendation of the County Engineer to accept this bid:

RESOLVED, That the bid of Andrews Brothers, of Mineola, as submitted to this Board from the advertisement inviting bids for the improvement of Front Street, known as East Front Street, at Hempstead, from the Incorporated Village line westerly to the end of the present concrete pavement at Clinton Street, in the Town of Hempstead, hereby is accepted at the following prices, based on the plans, specifications and contract prepared by the County Engineer:

2500 sq. yds. reinforced cement concrete pavement, complete,
Three and 31/100 Dollars, per sq. yd. $8,275.00

and

RESOLVED, That the Chairman be, and he hereby is, authorized to execute a contract and same shall be attested by the Clerk of the Board upon the endorsement thereon by the Certificate of the County Treasurer, countersigned by the County Comptroller that there is available and unexpended in the road fund said amount for the execution of said contract.

Adopted by the Board of Supervisors of Nassau County, N. Y., October 9, 1922.

CORNELIUS E. REMSEN,

Chairman.

Supervisors Burns, Doughty, Painter, Remsen, Smith and Thompson voted aye on the foregoing resolution.

Proposal for filling the Long Beach Bridge Plaza, at Long Beach:

Bid of the Inland Dredging Corporation, 215 Montague Street, Brooklyn, New York $5,000.00

Check for $150.00.

Whereupon Supervisor Thompson offered the following resolution upon the recommendation of the County Engineer to accept this bid:

RESOLVED, That the bid of the Inland Dredging Corporation of 215 Montague Street, Brooklyn, New York, filed with this board from the advertisement inviting bids for filling the Long Beach Bridge Plaza, at Long Beach, in the Town of Hempstead, hereby is accepted at the following price, based on the plans, specifications and contract prepared by the Conty Engineer:
25,000 cu. yds. fill, including displacement and settlement $5,000.00;

and

RESOLVED, That the Chairman be, and he hereby is, authorized to execute a contract and same shall be attested by the Clerk of the Board upon the endorsement thereon by the certificate of the County Treasurer, countersigned by the County Comptroller that there is available and unexpended in the road fund said amount for the execution of said contract.

Adopted by the Board of Supervisors of Nassau County, N. Y., October 9, 1922.

CORNELIUS E. REMSEN,

Chairman.

Supervisors Burns, Doughty, Painter, Remsen, Smith and Thompson voted aye on the foregoing resolution.

The following resolution was offered by Supervisor Painter:

RESOLVED, That the Clerk of this Board return the check of unsuccessful bidders on the Oyster Bay Shore Road, and the Merrick road, at Baldwin, along the Loft property, improvement in connection with the bids invited on October 9, 1922.

Adopted by the Board of Supervisors of Nassau County, N. Y., October 9, 1922.

CORNELIUS E. REMSEN,

Chairman.

Supervisors Burns, Doughty, Painter, Remsen, Smith and Thompson voted aye on the foregoing resolution.

Supervisor Burns reported that the Board's Committee, consisting of Supervisor Painter and himself, had conferred with the County Attorney on the matter of improving the road leading to the Tuberculosis Hospital at Plainview, who advised that the road be taken into the County Road system, and after a conference with the County Comptroller it was found that no money is now available for the immediate improvement of the road. The County Attorney advised that the District Superintendent of Highways file a supplemental report recommending the immediate improvement, and that certificates of indebtedness be authorized and sold to pay the cost.

Supervisor Doughty suggested that the road be made a county road to be improved at once.

Mr. George L. Hubbell, President of the Board of Managers of the Tuberculosis Hospital, stated that unless this road was constructed it would be impossible for the Hospital to obtain its supplies during the winter months.

Further action deferred until a later meeting.

The following resolution was offered by Supervisor Doughty:

RESOLVED, That Supervisors Doughty and Painter, as a committee of two from this Board, with the County Engineer and the County Attorney are hereby authorized to appear before the State Civil Service Commission at Albany, New York, in connection with the appointments in the office of the County Engineer; and

RESOLVED, That the expenses incurred hereby are made a County charge.

Adopted by the Board of Supervisors of Nassau County, N. Y., October 9, 1922.

CORNELIUS E. REMSEN,

Chairman.

Supervisors Burns, Doughty, Painter, Remsen and Thompson voted aye on the foregoing resolution.

Mr. John G. Kusch, of Westbury, appeared before the Board regarding a petition filed for a refund of taxes as purchaser of Plot B and Plots C and D, Map of Gold Coin City and a judgment that such sale was irregular and void.

Mr. Kusch demanded that his expenses be included for council fees and costs.

Referred to the County Attorney for further advice.

A quarterly report was filed by the Nassau County Board of Child Welfare dated October 1, 1922, which shows a summary as follows:

	No. of Families	No. of Children Under 16 years
Receiving Allowances July 1, 1922	76	226
Granted since July 1, 1922	3	5
Total No. in three months' period	79	231
Discontinued since July 1, 1922	5	6
Receiving allowances Oct. 1, 1922	74	225

Receiving Allowances Oct. 1, 1922:

	Al'w'd	w'kly	Oct. 1
Town of Hempstead	39	113	$344.50
Town of North Hempstead	15	46	140.50
Town of Oyster Bay	20	66	200.00
	74	225	$685.00

Expended for Allowances Jan. 1 to April 1		$8,779.92
Average per week (13 weeks)	$675.38	
Expended Allowances April 1 to July 1		10,505.42
Average per week (13 weeks)	808.10	
Expended Allowances July 1 to Oct. 1		6,975.50
Average per week (13 weeks)	$536.65	

Report read and ordered filed.

Mr. Philip Huntington, of Sea Cliff, appeared before the Board to call its attention to a dangerous corner for traffic at Glen Head, in the Town of Oyster Bay.

Referred to Supervisor Painter as the Board's Committee on Roads in the Town of Oyster Bay.

A communication was received from the P. T. Cox Contracting Company under date of Sept. 27, 1922, guaranteeing the operation of the Bayville Bridge, at Bayville, for six months, following the date of the final tests against any fault on its part or defect in the contract work for the County, which fault or defect will be made good and repaired at its expense during this period.

Communication read and ordered filed with the contract for the construction of the Bayville Bridge over Mill Neck Creek, in the Town of Oyster Bay.

The following resolution was offered by Supervisor Doughty from the notice of appointment filed by the County Engineer under date of October 6, 1922:

RESOLVED, That the appointment of the County Engineer of Horace M. Pereira, of Merrick, Long Island, as Rodman, at $5.00 per day hereby is ratified and approved, to succeed C. F. Greatsinger whose services terminate on or about October 21, 1922, in connection with the improvement of Park Avenue, at Long Beach and the G. S. Vande Werken appointment as assistant engineer by resolution of September 6, 1922.

Adopted by the Board of Supervisors of Nassau County, N. Y., October 9, 1922.

CORNELIUS E. REMSEN,

Chairman.

Supervisors Burns, Doughty, Painter, Remsen, Smith and Thompson voted aye on the foregoing resolution.

The following resolution was offered by Supervisor Doughty:

RESOLVED, That the County Engineer hereby is authorized to employ the services of a stenographer and typist in his office for a period of one month at a compensation of $25.00 per week.

Adopted by the Board of Supervisors of Nassau County, N. Y., October 9, 1922.

CORNELIUS E. REMSEN,

Chairman.

Supervisors Burns, Doughty, Painter, Remsen, Smith and Thompson voted aye on the foregoing resolution.

The following resolution was offered by Supervisor Remsen:

RESOLVED, That the resolution of this Board adopted on April 24, 1922, approving the appointments of the County Engineer hereby is amended to fix the title and rate of compensation of William H. Germain, of Roslyn, as Engineering Assistant, at $1440.00 per annum instead of laborer at $6.00 per day as recommended by the County Engineer and approved by the State Civil Service Commission.

Adopted by the Board of Supervisors of Nassau County, N. Y., October 9, 1922.

CORNELIUS E. REMSEN,

Chairman.

Supervisors Burns, Doughty, Painter, Remsen, Smith and Thompson voted aye on the foregoing resolution.

The following resolution was offered by Supervisor Remsen:

RESOLVED, That the estimate of Charles H. Parks, of Inwood, Long Island, for additional work in connection with the concrete drain on the Middle Neck Road, at Port Washington, hereby is accepted at the following prices:

Furnishing and laying 52 feet of 24-inch Tile Pipe, at Four and 40/100 Dollars ($4.40) per lineal foot	$ 228.00
Breaking up and replacing concrete pavement, where necessary for laying 24-inch pipe	50.00
Labor for building one double covered Catch Basin 42x42 inches inside measurement, including excavating and sand and cement for building same	50.00
Furnishing and setting seven heavy traffic gratings 24x36x3 inches deep	175.00
For deepening concrete drain 18-inches at lower end and holding the original grade at the upper end, including extra concrete sidewalls and reinforcing and all necessary excavating and cleaning up	893.60
Total	$1,396.60

and

RESOLVED, That the said additional work hereby is to be performed under the direction and supervision of the County Engineer.

Adopted by the Board of Supervisors of Nassau County, N. Y., October 9, 1922.

CORNELIUS E. REMSEN,

Chairman.

Supervisors Burns, Doughty, Painter, Remsen, Smith and Thompson voted aye on the foregoing resolution.

The following resolution was offered by Supervisor Painter:

RESOLVED, That the Clerk advertise in the official newspapers of the County of Nassau, namely, the Daily Review, the City Record and Glen Cove News; the Sea Cliff News. and the Clen Cove Echo, inviting bids for the construction of a stone drain on Glen Avenue, at Sea Cliff, in the Town of Oyster Bay.

Adopted by the Board of Supervisors of Nassau County, N. Y., October 9, 1922.

CORNELIUS E. REMSEN,

Chairman.

Supervisors Burns, Doughty, Painter, Remsen, Smith and Thompson voted aye on the foregoing resolution.

The following resolution was offered by Supervisor Smith:

RESOLVED, That the estimate of the Gifford Construction Company, of 116 Shelton Avenue, Jamaica, Long Island, to construct a concrete sidewalk on the west side of the Franklin Square Road, in front of the property owned by the Estate of Jane Cornwall, in connection with and in addition to the contract work for the widening and improving of the said Franklin Square Road, from Hempstead Avenue north to the Long Island Railroad tracks at Malverne, hereby is accepted at a cost of Five hundred and ten Dollars ($510.00).

Adopted by the Board of Supervisors of Nassau County, N. Y., October 9, 1922.

CORNELIUS E. REMSEN,

Chairman.

Supervisors Burns, Doughty, Painter, Remsen, Smith and Thompson voted aye on the foregoing resolution.

The following resolution was offered by Supervisor Painter:

RESOLVED, That the Board of Child Welfare hereby is authorized, in accordance with its application filed with this Board, to purchase one four-drawer Steel Cabinet with Automatic Lock, from the Globe Wernicke Company, at a cost of $51.60.

Adopted by the Board of Supervisors of Nassau County, N. Y., October 9, 1922.

CORNELIUS E. REMSEN,

Chairman.

Supervisors Burns, Doughty, Painter, Remsen, Smith and Thompson voted aye on the foregoing resolution.

The following resolution was offered by Supervisor Thompson:

RESOLVED, That the maintenance bond of the Fidelity and Deposit Company on behalf of Both & Weston, in the sum of $8,058.91, to the County of Nassau in connection with the contract dated August 14, 1922, for the improvement of the Long Beach Road, from the Long Island Railroad south through Island Park to the Old Long Beach Road, about 3100 feet, hereby is approved; and

RESOLVED, That the Chairman properly endorse said bond so approved.

Adopted by the Board of Supervisors of Nassau County, N. Y., October 9, 1922.

CORNELIUS E. REMSEN,

Chairman.

Supervisors Burns, Doughty, Painter, Remsen, Smith and Thompson voted aye on the foregoing resolution.

The following resolution was offered by Supervisor Doughty:

WHEREAS, On the 14th day of August, 1922, a contract was entered into by and between the County of Nassau and Both & Weston, of Lawrence, as contractors, for the improvement of the Long Beach Road, from the Long Island Railroad south through Island Park to the Old Long Beach Road, about 3100 feet, in the Town of Hempstead; and

WHEREAS, The County Engineer has filed his certificate in writing with this Board that the said contractors have duly performed all conditions as required of them by said contract and a resolution adopted September 25, 1922, and the work is accepted by him; therefore, be it

RESOLVED, That the said work so performed and materials furnished under the terms of the contract and resolution above mentioned, be, and the same hereby is, accepted and approved.

Adopted by the Board of Supervisors of Nassau County, N. Y., October 9, 1922.

CORNELIUS E. REMSEN,

Chairman.

Supervisors Burns, Doughty, Painter, Remsen, Smith and Thompson voted aye on the foregoing resolution.

The following resolution was offered by Supervisor Burns:

RESOLVED, That the bonds of the American Surety Company on behalf of the Hastings Pavement Company, of 25 Broad Street, N. Y. City, to the County of Nassau, in the sum of $11,050.00 in connection with the contract for the improvement of Cottage Row, Glen Cove City, from Landing Road to School Street, and the maintenance of the improvement for a period of five years after the final completion and acceptance of same, hereby are approved; and

RESOLVED, That the Chairman properly endorse said bonds so approved.

Adopted by the Board of Supervisors of Nassau County, N. Y., October 9, 1922.

CORNELIUS E. REMSEN,

Chairman.

Supervisors Burns, Doughty, Painter, Remsen, Smith and Thompson voted aye on the foregoing resolution.

The following resolution was offered by Supervisor Doughty:

RESOLVED, That the Maintenance bond of the Fidelity and Deposit Company on behalf of Both & Weston, in the sum of $1779.38 to the County of Nassau, in connection with the improvement of Blake Avenue, under contract dated August 28, 1922, hereby is approved; and

RESOLVED, That the Chairman properly endorse said bond so approved.

Adopted by the Board of Supervisors of Nassau County, N. Y., October 9, 1922.

CORNELIUS E. REMSEN,

Chairman.

Supervisors Burns, Doughty, Painter, Remsen, Smith and Thompson voted aye on the foregoing resolution.

The following resolution was offered by Supervisor Doughty:

RESOLVED, That the estimate of Both & Weston, of Lawrence, Long Island, to widen that portion of Ocean Avenue, at East Rockaway, adjoining the property of the Davison Estate, commencing at a point on Atlantic Avenue, and running along the Davison property, approximately 400 feet, or 283 square yards, hereby is accepted in accordance with the plans and specifications for the Ocean Avenue improvement authorized by resolution of September 25, 1922, and in conjunction with the contract therefor.

Adopted by the Board of Supervisors of Nassau County, N. Y., October 9, 1922.

CORNELIUS E. REMSEN,

Chairman.

Supervisors Burns, Doughty, Painter, Remsen, Smith and Thompson voted aye on the foregoing resolution.

The following resolution was offered by Supervisor Remsen:

RESOLVED, That the County Treasurer of Nassau County hereby is directed to refund from the special highway deposits account of the Board of Supervisors, the following amounts in connection with applications for permits to open County Roads for service pipes:

$50.00 on August 21, 1922, by Meyer Raff, of Port Washington, to open Main St., at Port Washington;

$25.00 on Sept. 25, 1922, by Edward Miller, of Manhasset, to open the East Shore Road, at Manhasset, between Bayview Ave. and the Flushing and North Hempstead Turnpike;

all in accordance with inspections and report by Supervisor Remsen of the Town of North Hempstead.

Adopted by the Board of Supervisors of Nassau County, N. Y., October 9, 1922.

CORNELIUS E. REMSEN,

Chairman.

Supervisors Burns, Doughty, Painter, Remsen, Smith and Thompson voted aye on the foregoing resolution.

The following resolution was offered by Supervisor Burns:

RESOLVED, That the action of Supervisor Painter in directing Edward R. Summers and Powers and Young, Inc., of Oyster Bay, to construct a concrete gutter on the Glen Cove-Locust Valley Road, at a point near the Birch Hill Road, at Locust Valley, a distance of about 200 feet, hereby is ratified and approved in amounts of $99.00, and $314.00 respectively.

Adopted by the Board of Supervisors of Nassau County, N. Y., October 9, 1922.

CORNELIUS E. REMSEN,

Chairman.

Supervisors Burns, Doughty, Painter, Remsen, Smith and Thompson voted aye on the foregoing resolution.

The following resolution was offered by Supervisor Smith:

RESOLVED, That the estimate of Andrews Brothers, of Mineola, agreeing to furnish material and labor to construct a 6-inch gutter at the intersection of Franklin and Front Streets, county roads, at Hempstead, a distance of approximately 1000 square yards, at the rate of $.50 per square foot; also Asphalt Concrete on a 5-inch Stone Foundation to improve the present gutter and paving on Front Street, approximately 250 square yards at the rate of $3.25 per square yard, hereby is accepted; and

RESOLVED, That the above work be performed under the supervision and direction of the County Engineer.

Adopted by the Board of Supervisors of Nassau County, N. Y., October 9, 1922.

CORNELIUS E. REMSEN,

Chairman.

Supervisors Burns, Doughty, Painter, Remsen, Smith and Thompson voted aye on the foregoing resolution.

The following resolution was offered by Supervisor Burns:

RESOLVED, That the action of Supervisor Painter of the Town of Oyster Bay in directing Julius Tenke, of Glen Head, to construct a concrete gutter on the county road at the corner of Glen Cove Avenue and Lafayette Avenue, at Sea Cliff, hereby is ratified and approved at a cost of $288.96.

Adopted by the Board of Supervisors of Nassau County, N. Y., October 9, 1922.

CORNELIUS E. REMSEN,

Chairman.

Supervisors Burns, Doughty, Remsen, Smith and Thompson voted aye on the foregoing resolution.

The following resolution was offered by Supervisor Doughty:

RESOLVED, That the County Clerk of Nassau County be, and he hereby is, authorized to renew the employment of the Lawyers' Title and Trust Company to make an abstract of deeds and other conveyances as provided for in the resolution adopted by the Board of Supervisors on December 15, 1916, for an annual payment of $600.00 instead of

$475.00 as heretofore, said rental and increased compensation to date from the expiration of employment, April 1st, 1922.

Adopted by the Board of Supervisors of Nassau County, N. Y., October 9, 1922.

CORNELIUS E. REMSEN,

Chairman.

Supervisors Burns, Doughty, Painter, Remsen, Smith and Thompson voted aye on the foregoing resolution.

The following resolution was offered by Supervisor Remsen:

RESOLVED, That the deposit of $25.00 on August 14, 1922, by Henry Kiefer, of Mineola, L. I., in connection with an application for a premit to open the Jericho Turnpike, 125 feet east of the Mineola Boulevard, at Mineola, hereby is directed to be refunded by the County Treasurer from the special highway deposits account of the Board of Supervisors, Supervisor Remsen having reported from an inspection that the replacement has been satisfactorily completed and refund should be made accordingly.

Adopted by the Board of Supervisors of Nassau County, N. Y., October 9, 1922.

CORNELIUS E. REMSEN,

Chairman.

Supervisors Burns, Doughty, Painter, Remsen, Smith and Thompson voted aye on the foregoing resolution.

The following resolution was offered by Supervisor Painter:

WHEREAS, on July 31, 1922, a resolution was adopted approving the appointments recommended by the County Engineer; and

WHEREAS, an error was made in recording the name of P. L. Jarvis, of Oyster Bay, which should read Philip L. Garis, of Oyster Bay, as Transitman, at the rate of $12.00 per day; therefore, be it

RESOLVED, That the resolution of July 31, 1922, hereby is amended to correct the said error in name as recorded.

Adopted by the Board of Supervisors of Nassau County, N. Y., October 9, 1922.

CORNELIUS E. REMSEN,

Chairman.

Supervisors Burns, Doughty, Painter, Remsen, Smith and Thompson voted aye on the foregoing resolution.

The following resolution was offered by Supervisor Burns:

RESOLVED, That the Clerk of this Board return the checks of unsuccessful bidders for the improvement of Beverly Road, at Great Neck; Cottage Row, and Town Path, at Glen Cove City, duly deposited with bids on September 25, 1922, contracts having been awarded to Crampton Brothers, the Hastings Pavement Company, and Andrews Brothers.

Adopted by the Board of Supervisors of Nassau County, N. Y., October 9, 1922.

CORNELIUS E. REMSEN,

Chairman.

Supervisors Burns, Doughty, Painter, Remsen, Smith and Thompson voted aye on the foregoing resolution.

The following resolution was offered by Supervisor Doughty:

RESOLVED, That the Clerk of this Board return the checks of the two unsuccessful bidders for the improvement by widening, etc., of the Franklin Square Road in accordance with the bids invited on September 25, 1922, and a contract awarded to the Gifford Construction Company by resolution of October 2, 1922.

Adopted by the Board of Supervisors of Nassau County, N. Y., October 9, 1922.

CORNELIUS E. REMSEN,

Chairman.

Supervisors Burns, Doughty, Painter, Remsen, Smith and Thompson voted aye on the foregoing resolution.

The following resolution was offered by Supervisor Smith:

RESOLVED, That the checks of Albert Hart, Jr., and Andrews Brothers, duly deposited with bids on September 25, 1922, for the widening and improving of the Franklin Square Road, hereby are directed to be returned, the contract having been awarded by resolution of October 2, 1922, to the Gifford Construction Co., of Jamaica.

Adopted by the Board of Supervisors of Nassau County, N. Y., October 9, 1922.

CORNELIUS E. REMSEN,

Chairman.

Supervisors Burns, Doughty, Painter, Remsen, Smith and Thompson voted aye on the foregoing resolution.

The following resolution was offered by Supervisor Remsen:

RESOLVED, That Supervisor Smith of the Town of Hempstead hereby is authorized to insure the Ford Sedan Automobile against fire and theft as authorized to be purchased by resolution of September 25, 1922, for his use as Supervisor.

Adopted by the Board of Supervisors of Nassau County, N. Y., October 9, 1922.

CORNELIUS E. REMSEN,

Chairman.

Supervisors Burns, Doughty, Painter, Remsen, Smith and Thompson voted aye on the foregoing resolution.

The following resolution was offered by Supervisor Remsen:

RESOLVED, That the deposit of the Long Island Motor Parkway, by A. J. Kienzle, Asst. Treasurer, of Garden City, in the sum of $25.00 on July 28, 1922, in connection with an application for a permit to open the Jericho Turnpike, at Westbury, hereby is directed to be refunded by the County Treasurer, Supervisor Remsen having reported from an inspection that the replacement has been satisfactorily completed and a refund should be made accordingly from the special highway deposits account of the Board of Supervisors.

Adopted by the Board of Supervisors of Nassau County, N. Y., October 9, 1922.

CORNELIUS E. REMSEN,

Chairman.

Supervisors Burns, Doughty, Painter, Remsen, Smith and Thompson voted aye on the foregoing resolution.

The following resolution was offered by Supervisor Doughty:

RESOLVED, That the County Treasurer transfer the sum of $1450.00 from the General Surplus to the credit of the Sheriff's Account, Traffic Officers, Salary Account.

Adopted by the Board of Supervisors of Nassau County, N. Y., October 9, 1922.

CORNELIUS E. REMSEN,

Chairman.

Supervisors Burns, Doughty, Painter, Remsen, Smith and Thompson voted aye on the foregoing resolution.

The following resolution was offered by Supervisor Smith:

RESOLVED, That the County Treasurer of Nassau County hereby is directed to transfer the sum off $8,000.00 from the account known as Tuberculosis Hospital—Building Purchase of Equipment, to the credit of the General Fund, and further transfer the sum of $8,000.00 from the General Fund to the credit of the Tuberculosis Hospital—Patients' Purchase of Equipment, for the payment of claims filed and for future claims, in accordance with a communication from the County Comptroller to this Board under date of October 9, 1922.

Adopted by the Board of Supervisors of Nassau County, N. Y., October 9, 1922.

CORNELIUS E. REMSEN,

Chairman.

Supervisors Burns, Doughty, Painter, Remsen, Smith and Thompson voted aye on the foregoing resolution.

The following resolution was offered by Supervisor Painter:

WHEREAS, by order of William E. Luyster, as County Treasurer of the County of Nassau, dated April 21st, 1922, a certain tax sale against lots 44, 45 and 46 in Block 29, Map of Massapequa Improvement Company (Villa Plots) Town of Oyster Bay, sold under certificate Nos. 18560 to 18562 inclusive, for the unpaid taxes of the year 1910, was duly cancelled in accordance with said order, and

WHEREAS, Said lots were purchased under that sale by William H. Abrams, who paid the purchase price thereon, as well as the 1913 taxes, and who subsequently conveyed said purchase to Jacob Kohn, therefore be it

RESOLVED, That the County Treasurer be, and he hereby is directed to refund to the said Jacob Kohn the present title holder of said property under the tax sale, the purchase price amounting to $7.29, plus the 1913 taxes amounting to $6.43, with interest at the rate of six per cent per annum, amounting to $3.69, computed thereon, which total amounts to $17.41.

Adopted by the Board of Supervisors of Nassau County, N. Y., October 9, 1922.

CORNELIUS E. REMSEN,

Chairman.

Supervisors Burns, Doughty, Painter, Remsen, Smith and Thompson voted aye on the foregoing resolution.

The following resolution was offered by Supervisor Painter:

WHEREAS, by order of William E. Luyster, as Treasurer of the County of Nassau, dated June 27th, 1922, a certain tax sale against a parcel of property assessed to West Garden City Realty Company as 23 acres in District 10, Town of North Hempstead, sold under Certificate No. 12,953 for the unpaid taxes of the year 1915, was duly cancelled under such order, and

WHEREAS, Said purchase under that sale was made by Abraham Altman, who paid the purchase price thereon, and who subsequently under date of September 2nd, 1922, assigned said purchase to Lillian C. Schwartzman, therefore, be it

RESOLVED, That the County Treasurer be, and he hereby is directed to refund to the said Lillian C. Schwartzman, the present holder of said certificate, the purchase price amounting to $260.82, with interest at the rate of six per cent per annum, amounting to $70.42, computed thereon, which amount in total is $331.24.

Adopted by the Board of Supervisors of Nassau County, N. Y., October 9, 1922.

CORNELIUS E. REMSEN,

Chairman.

Supervisors Burns, Doughty, Painter, Remsen, Smith and Thompson voted aye on the foregoing resolution.

The following resolution was offered by Supervisor Doughty:

WHEREAS, it appears by the records of the County Treasurer's Office, that under official cancellation Order No. 444, date of October 5th, 1922, the sale of lot 48, Stearns Park, Town of Hempstead, for the purported unpaid 1919 taxes, was cancelled for good and sufficient reasons, now therefore be it

RESOLVED, That the purchaser of the certificate covering the sale of lot 48, Stearns Park, being certificate No. 8173, series of 1919, is entitled to a refundment of his purchase money, and that the County Treasurer be, and he hereby is authorized and directed to refund to the purchaser of said certificate, John F. Kieran, the sum of $41.45, the purchase price, together with 6% interest, $2.49, a total of $43.94, and that the same be charged to Refunded Taxes, Town of Hempstead.

Adopted by the Board of Supervisors of Nassau County, N. Y., October 9, 1922.

CORNELIUS E. REMSEN,

Chairman.

Supervisors Burns, Doughty, Painter, Remsen, Smith and Thompson voted aye on the foregoing resolution.

The following resolution was offered by Supervisor Painter:

RESOLVED, That the County Treasurer transfer the sum of $11,625.14 from the Current Surplus to the credit of the following accounts and in the amounts as follows:

Court House, Expenses	$3,000.00
County Clerk, Purchase Equipment	200.00
County Judge, Expenses	100.00
County Engineer, Purchase of Equipment	2,000.00
Municipal and Private Orphan Asylums	5,000.00
Almshouse Inmates	300.00
County Roads, Auto Account	1,000.00
Custodians of District Laboratories Sup. Stations	25.14

for the payment of claims on file with the County Comptroller and to provide funds for other claims to be filed, as recommended by the County Comptroller.

Adopted by the Board of Supervisors of Nassau County, N. Y., October 9, 1922.

CORNELIUS E. REMSEN,

Chairman.

Supervisors Burns, Doughty, Painter, Remsen, Smith and Thompson voted aye on the foregoing resolution.

The following resolution was offered by Supervisor Smith:

RESOLVED, That the County Treasurer and the County Comptroller be authorized and directed to transfer from the Current Revenues Account to the Current Surplus account, the sum of $5400.00, and be it further

RESOLVED, That the County Treasurer and County Comptroller be further authorized and directed to transfer from the Current Surplus Account to Interest on Temporary Tax Loans Account, the sum of $5400.00.

Adopted by the Board of Supervisors of Nassau County, N. Y., October 9, 1922.

CORNELIUS E. REMSEN,

Chairman.

Supervisors Burns, Doughty, Painter, Remsen, Smith and Thompson voted aye on the foregoing resolution.

At 12:15 P. M. on motion, duly seconded and carried, the meeting was adjourned to Monday, October 16, 1922, at 10 A. M.

Adjourned.

JESSE MERRITT,

Clerk.

FORTY-THIRD MEETING

October 16, 1922.

A regular meeting of the Board of Supervisors convened in its Chambers in the Court House on Monday, October 16th, 1922, at 10 o'clock in the morning.

Roll call;

Present, Supervisors Doughty, Painter, Remsen, Smith and Thompson.

Absent, Supervisor Burns.

The minutes of the previous meeting were read and approved.

Sheriff Smith reported 30 men and 4 women in the Jail for the week ending October 15, 1922; 44 for the same week of the past year.

Report ordered filed.

A letter was received from the Clear Stream Taxpayers Association regarding gutters along the Merrick Road.

Referred to Supervisor Smith, as a Committee on Roads for the Town of Hempstead.

A communication was received from the Baldwin Civic Association thanking the Board for the authorization of a traffic officer at Baldwin.

The Hon. Thomas A. McWhinney, Assemblyman, appeared before the Board in reference to the budget appropriations for the office of the County Engineer in connection with the preparation of the County budget for

the year 1923 and tax levy of 1922, and requested that the Board defer action until after a public hearing is held, at which hearing the members of the Nassau County Charter Commission and the members of the Grand Jury be invited to be present for a discussion.

The following resolution was adopted on motion of Supervisor Doughty:—

RESOLVED, That the Clerk of this Board hereby is directed to insert a notice of a hearing in the following newspapers of Nassau County on Saturday, October 21. 1922 at 10 o'clock, on the matter of budget appropriations for the office of the County Engineer for the year 1923 and tax levy of 1922, and that an invitation be extended in said notice to all those who are interested to appear; and further

RESOLVED, That the Senator from Nassau and Suffolk Counties and the Assemblymen from Nassau County be invited to be present.

Port Washington News, Port Washington.
North Hempstead Record, Great Neck.
North Side Tribune, Great Neck.
Sea Cliff News, Sea Cliff.
Glen Cove Echo, Glen Cove City.
City Record and Glen Cove News, Glen Cove City.
Oyster Bay Guardian, Oyster Bay.
Oyster Bay News, Oyster Bay.
Oyster Bay Pilot, Oyster Bay.
East Norwich Enterprise, East Norwich.
Farmingdale Post, Farmingdale.
Roslyn News, Roslyn.
Hicksville Courier, Hicksville.
Nassau Co. Gazette, Mineola.
Floral Park Event, Floral Park.
Hempstead Sentinel, Hempstead.
Baldwin Record, Baldwin.
The Owl, R. Centre.
South Side Press, Lynbrook.
New Era, Lynbrook.
Long Beach Life, Long Beach.
Freeport Herald, Freeport.
Nassau Co. Times, Mineola.
Daily Review, Freeport.

Adopted by the Board of Supervisors of Nassau County, N. Y., October 16, 1922.

CORNELIUS E. REMSEN,

Chairman.

Supervisors Doughty, Painter, Remsen, Smith and Thompson voted aye on the foregoing resolution.

A motion was made and carried that the bids, as advertised for the grading of the Tuberculosis Hospital to be received on October 15, 1922, be closed at the request of the President of the Board of Managers of the Nassau County Sanatorium, and be referred to him for further action.

A communication was received from the State Commission of Highways, enclosing copies of resolutions and agreements in connection with the construction of the Conduit Boulevard in the Towns of Oyster Bay and Hempstead.

The communication, resolutions and agreements were ordered laid on the table until such time as the City of New York has taken official action in relation to the right of way in Nassau County and provision for construction of the New York City portion of the highway.

The following resolution was offered by Supervisor Doughty:—

RESOLVED, That Supervisor Thompson of the City of Long Beach hereby is authorized to purchase a Ford Sedan Automobile for his use as Supervisor, at a cost not exceeding Eight hundred Dollars, ($800.00).

Adopted by the Board of Supervisors of Nassau County, N. Y., October 16, 1922.

CORNELIUS E. REMSEN,

Chairman.

Supervisors Doughty, Painter, Remsen and Smith voted aye on the foregoing resolution.

The following resolution was offered by Supervisor Remsen:—

RESOLVED, That the maintenance bond of The Aetna Casualty and Surety Company, in the sum of $16,500.00, on behalf of Andrews Brothers to the County of Nassau in connection with the improvement of the Old Court House road, from the Jericho Turnpike to the I. U. Willets Road, in the Town of North Hempstead, for the period of three years from October 16, 1922, hereby is approved; and

RESOLVED, That the Chairman of this Board properly endorse said bond so approved.

Adopted by the Board of Supervisors of Nassau County, N. Y., October 16, 1922.

CORNELIUS E. REMSEN,

Chairman.

Supervisors Doughty, Painter, Remsen, Smith and Thompson voted aye on the foregoing resolution.

The following resolution was offered by Supervisor Remsen:—

WHEREAS, On the 15th day of August, 1922, a contract was entered into by and between the County of Nassau and Andrews Brothers, of Mineola, as contractors, for the improvement of the Old Court House Road, from the Jericho Turnpike to the I. U. Willets road, in the Town of North Hempstead; and

WHEREAS, W. Fred Starks, as County Engineer, has duly filed his certificate in writing to this Board that the said contractors have duly performed all conditions as required of them by said contract, and the work is accepted by him; therefore, be it

RESOLVED, That the said work so performed and materials furnished under the terms of the contract above mentioned be, and the same hereby is, accepted and approved.

Adopted by the Board of Supervisors of Nassau County, N. Y., October 16, 1922.

CORNELIUS E. REMSEN,

Chairman.

Supervisors Doughty, Painter, Remsen, Smith and Thompson voted aye on the foregoing resolution.

The following resolution was offered by Supervisor Painter:—

RESOLUTION NUMBER FIFTEEN.

AN ACT to designate as a county road. a certain public highway in the Town of Oyster Bay, Nassau County and State of New York.

The Board of Supervisors of the County of Nassau, in the State of New York, under and by virtue of the power and authority vested in and conferred upon it, by and through Chapter 564 of the Laws of 1910, entitled: "An Act to provide for County Roads, in certain counties adjoining cities of the first class," and the acts amendatory thereof and supplementary thereto, and by and upon a concurring vote of a majority of the members elected to said Board, ascertained and determined by taking and recording the ayes and nays, does enact as follows:

Section 1. That public highway in the Town of Oyster Bay, County of Nassau, and State of New York, known and designated as Round Swamp Road from where it intersects the highway leading from Hicksville to Farmingdale and running in a Northerly direction approximately 4,400 feet to a point opposite the entrance of the Nassau County Tuberculosis Sanatorium, be, and the same hereby is designated as a county road and incorporated into and made a part of the county road system of said County.

Section 2. That the County Engineer, be, and he hereby is directed to have maps prepared of said public highway, showing the metes and bounds of said road, and file the same in the office of the Clerk of the County of Nassau, and said road to be hereafter cared for and maintained by the County of Nassau.

Section 3. This Act shall take effect immediately, and the Clerk of this Board is directed to file and publish the same as provided by law.

Adopted by the Board of Supervisors of Nassau County, N. Y., October 16, 1922.

CORNELIUS E. REMSEN,

Chairman

Supervisors Doughty, Painter, Remsen, Smith and Thompson voted aye on the foregoing resolution.

The following resolution was offered by Supervisor Painter from the recommendation filed by the County Engineer to amend the statement filed under date of September 28, 1921, pursuant to Subdivision 2-A, Section 33, of the highway Law:—

WHEREAS, Pursuant to Subdivision 2a, Section 33 of the Highway Law, the County Superintendent of Highways of the County of Nassau has prepared and has on the 28th day of September, 1921, submitted to the Board of Supervisors of the County of Nassau a statement of the amount necessary to be raised by the Board of Supervisors for the construction, improvement and maintenance of the County roads for the ensuing year; and

WHEREAS, On the 19th day of May, 1922 the County Engineer submitted a revised estimate of September 26, 1921 of amounts necessary for the improvement, including resurfacing, reconstruction and drainage in the various Towns and Cities of the County; and

WHEREAS, on the 16th day of October, 1922, the District Superintendent of Highways has submitted an amended estimate to include in the list of roads in the Town of Oyster Bay the highway known as Round Swamp, a distance of about 4,400 feet, and is described as leading from the Hicksville-Farmingdale Road northerly to a point opposite the entrance to the Nassau County Tuberculosis Sanitarium, at Plainview; and

WHEREAS, The Board of Supervisors of the County of Nassau has duly considered said amendment or revised statement, now, therefore, be it

RESOLVED, By the Board of Supervisors of the County of Nassau, pursuant to the provisions of Chapter 400 of the Laws of 1921, that said amended statement of the County or District Superintendent of Highways be, and the same hereby is, approved; and further

RESOLVED, That such amended or revised statement as thus approved shall be signed in duplicate by a majority of the members of the Board of Supervisors, one copy of which shall be filed in the office of the County Clerk and the other delivered to the County Treasurer; and further, the Clerk of the Board shall make and transmit a copy of such statement to the State Highway Commission and to the District Superintendent of Highways.

Adopted by the Board of Supervisors of Nassau County, N. Y., October 16, 1922.

CORNELIUS E. REMSEN,

Chairman.

Supervisors Doughty, Painter, Remsen, Smith and Thompson voted aye on the foregoing resolution.

The following resolution was offered by Supervisor Painter:—

RESOLUTION NUMBER SIXTEEN.

AN ACT authorizing the issuance of $30,000.00 of Certificates of Indebtedness of the County of Nassau for the construction, improvement and reconstruction of Round Swamp Road, and providing for a tax to pay the principal and interest of said obligations, and for undertakings to be given by the County Comptroller and County Treasurer, in pursuance of Section 14 of the County Law.

Passed pursuant to the authority conferred by Chapter 564 of the Laws of 1910, the Highway Law and the County Law, and the acts amendatory of said acts, at a regular meeting of the Board of Supervisors of the County of Nassau held October 16th, 1922, thirteen votes being the votes of more than two-thirds of the members elected to said Board being in favor of and no votes against its passage.

WHEREAS, Pursuant to subdivision 2a of Section 33 of the Highway Law, the county Superintendent of Highways of the County of Nassau prepared and submitted to the Board of Supervisors of the County of Nassau on September 26th, 1921, amended May 22nd, 1922 and October 16th 1922, a statement of the amount necessary to be raised by the Board of Supervisors for the construction, improvement and maintenance of County Roads of said County for the next ensuing year. and

WHEREAS, Pursuant to Section 2 of Chapter 564 of the Laws of 1910, as amended, the Board of Supervisors upon receipt of said statement and amendments, considered the estimate therein and by resolutions adopted September 28th, 1921, May 22nd, 1922 and October 16th, 1922, a majority vote of all the members of the Board, approved said estimates; and

WHEREAS, the statements as thus approved were thereafter duly signed in duplicate by a majority of the members of the Board, one copy of which was filed in the office of the County Clerk and the other delivered

to the County Treasurer, and the Clerk of the Board of Supervisors duly made and transmitted a copy of said statements to the State Commission of Highways, and to the County Superintendent of Highways; and

WHEREAS, it is necessary to raise a part of amounts set forth in said statements by issuing certificates of indebtedness of the County; now, therefore, be it

RESOLVED and enacted by the Board of Supervisors of the County as follows:

1. There shall be issued certificates of indebtedness of the County of Nassau in the aggregate principal amount of $30,000.00 for the construction, improvement and reconstruction of the Round Swamp Road, in the County of Nassau in accordance with said statements of the County Superintendent of Highways approved by the Board of Supervisors on September 28th, 1921, May 22nd, 1922 and October 16th, 1922. Said certificates of indebtedness shall be 30 in number, numbered from 1 to 30 inclusive, and of the denomination of $1,000.00 each. They shall be dated, November 1st, 1922, and shall mature and be payable on November 1st, 1923, and shall bear interest from their date at the rate of five and one-half per centum per annum, payable semi-annually on the 1st days of May and November.

The principal and interest of said certificates shall be payable in gold coin of the United States of America of the present standard of weight and fineness at the office of the County Treasurer. They shall be signed by the Chairman of the Board of Supervisors, and by the County Treasurer and countersigned by the County Comptroller, and the seal of the County shall be thereunto affixed and attested by the County Clerk.

2. Said Certificates of Indebtedness shall be issued in substantially the following form:

No. $1,000.00

UNITED STATES OF AMERICA, STATE OF NEW YORK,

COUNTY OF NASSAU,

ROAD CERTIFICATES OF INDEBTEDNESS.

The County of Nassau, in the State of New York, hereby certifies that it is indebted and for value received, promises to pay to legal representatives, successors or assigns, one thousand dollars, ($1,000.00), on the first day of November, 1923, with interest thereon from the date hereof at the rate of 5½ per centum, payable semi-annually on the first days of May and November. Both principal and interest of this certificate of indebtedness are payable in gold coin of the United States of America at the present standard of weight and fineness at the office of the County Treasurer of the County of Nassau, at Mineola, New York.

This certificate when registered on the books of the County Treasurer of the County of Nassau shall be transferable only upon presentation to the County Treasurer with a written assignment duly acknowlged or proved.

This certificate is one of a series of certificates of indebtedness of like tenor and is issued pursuant to Chapter 564 of the Laws of 1910 and the County Law of the State of New York, as amended, and a resolution of the Board of Supervisors of the County of Nassau duly passed October 16th, 1922. It is hereby certified and recited that all conditions, acts and things required by the constitution or statutes of the State of New York to exist, be performed or happen, precedent to, or in the issuance of this certificate, exist, have been performed and have happened, and that the issue of certificates of which this is one, together with all certificates of said County, is within every debt and other limit prescribed by the constitution or statutes of said State.

IN WITNESS WHEREOF, The County of Nassau has caused this certificate to be signed by the Chairman of its Board of Supervisors and the County Treasurer, and countersigned by the County Comptroller of said County, and the corporate seal of said County to be hereunto affixed, and attested by the County Clerk, and this certificate to be dated

192 .

THE COUNTY OF NASSAU,

By

_____

Chairman of the Board of Supervisors.

_____

County Treasurer of Nassau County.

COUNTERSIGNED:

_____

County Comptroller of Nassau County.

ATTEST:

_____

County Clerk of Nassau County.

Date of Registration	Name of Registered Owner	Registered By

3. There shall be raised annually by tax upon all the taxable property in the County of Nassau a sum sufficient to pay the principal and interest of said certificates of indebtedness as the same shall become due.

4. Before said certificates of indebtedness are issued the County Comptroller shall give an undertaking in the sum of Five thousand ($5,000.00), Dollars as adequate security for the faithful performance of his duties in the issuance of said certificates of indebtedness, and the County Treasurer shall give an undertaking in the sum of Ten thousand ($10,000) Dollars as adequate security for the faithful performance of his duties in the issuance of said certificates of indebtedness and the lawful application of the funds arising therefrom, and of the funds that may be raised by tax for the payment of the principal thereof and interest thereon which may come into his hands, which undertakings shall be approved by the County Judge of Nassau County as to their own form and the sufficiency of sureties thereon and filed with the County Clerk.

5. Said certificates of indebtedness shall be sold by the County Comptroller at public sale, pursuant to advertisement in the manner required by law for the sale of bonds of the County, and he is hereby authorized to give such further notice of the said sale as he may deem advisable. Said certificates shall not be sold for less than par and accrued interest to the date of delivery. The County Comptroller is hereby authorized to deliver said certificates upon receipt by the County Treasurer of the purchase price thereof.

6. The proceeds of the sale of said certificates of indebtedness shall be expended for the construction, improvement and reconstruction of the Round Swamp Road where it intersects the highway leading from Hicksville to Farmingdale, approximately 4,400 feet; to a point opposite the entrance of the Nassau County Tuberculosis Sanatorium.

7. This Act shall take effect immediately, and the Clerk of the Board of Supervisors is hereby directed to file and publish the same according to law.

Adopted by the Board of Supervisors of Nassau County, N. Y., October 16, 1922.

CORNELIUS E. REMSEN,

Chairman.

The vote on roll call was as follows:

Supervisor Doughty	4
Supervisor Smith	4
Supervisor Remsen	2
Supervisor Painter	2
Supervisor Thompson	1

The following resolution was offered by Supervisor Doughty from the petition filed signed by property owners on Grand Avenue, at Baldwin:

RESOLUTION NUMBER SEVENTEEN

AN ACT to designate as a county road, a certain public highway in the Town of Hempstead, Nassau County, New York.

The Board of Supervisors of the County of Nassau, in the State of New York, under and by virtue of the power and authority vested in and conferred upon it, by and through Chapter 564 of the Laws of 1910, entitled, "An Act to provide for County roads in certain counties adjoining cities of the first class," and the acts amendatory thereof and supplementary thereto, and by and upon a concurring vote of a majority of the members elected to said board, ascertained and determined by taking and recording the ayes and nays, does enact as follows:

Section 1. That public highway in the Town of Hempstead, County of Nassau, and State of New York, known and designated as that portion of Grand Avenue, or the Baldwin road, from Church Street to the lower end of Grand Avenue, at Baldwin, being about 2,000 feet, be, and the same hereby is, designated as a county road and incorporated into and made a part of the County road system of said County.

Section 2. That the County Engineer be, and he hereby is, directed to have a map prepared of said public highways showing the metes and bounds of said road, and file the same in the office of the Clerk of the County of Nassau, and said road to be hereafter cared for and maintained by the County of Nassau.

Section 3. This Act shall take effect immediately, and the Clerk of this Board is directed to file and publish the same as provided by law.

Adopted by the Board of Supervisors of Nassau County, N. Y., October 16, 1922.

CORNELIUS E. REMSEN,

Chairman.

Supervisors Doughty, Painter, Remsen, Smith and Thompson voted aye on the foregoing resolution.

The following resolution was offered by Supervisor Painter:

RESOLVED, That the Clerk of this Board advertise in the Daily Review, the City Record and Glen Cove News, official newspapers of the County; the Nassau Sun, the Oyster Bay Guardian, East Norwich Enterprise, Hicksville Courier, Sea Cliff News, and the Glen Cove Echo inviting bids to be received on October 30, 1922, at 11 A. M., for the improvement of West Main Street, from the west line of South Street, west toward Lexington Avenue, and that portion of Town Path, or the Oyster Bay-Glen Cove Road, from the Oyster Bay Locust Valley Road to the Glen Cove City line.

Adopted by the Board of Supervisors of Nassau County, N. Y., October 16, 1922.

CORNELIUS E. REMSEN,

Chairman.

Supervisors Doughty, Painter, Remsen, Smith and Thompson voted aye on the foregoing resolution.

The following resolution was offered by Supervisor Painter:

RESOLVED, That the County Treasurer of Nassau County hereby is authorized to purchase one new combination lock for vault from the Diebold Safe and Lock Company, and to pay the necessary expense incurred in installing same, in the amount of $41.87.

Adopted by the Board of Supervisors of Nassau County, N. Y., October 16, 1922.

CORNELIUS E. REMSEN,

Chairman.

Supervisors Doughty, Painter, Remsen, Smith and Thompson voted aye on the foregoing resolution.

The following resolution was offered by Supervisor Painter:

RESOLVED, That the County Probation Officer hereby is authorized to renew the insurance on the Ford Sedan, a County automobile in use by him, for a period of one year from September 26, 1922 against fire and theft.

Adopted by the Board of Supervisors of Nassau County, N. Y., October 16, 1922.

CORNELIUS E. REMSEN,

Chairman.

Supervisors Doughty, Painter, Remsen, Smith and Thompson voted aye on the foregoing resolution.

The following resolution was offered by Supervisor Doughty:

RESOLVED, That the deposit of the Country Club Park, Inc., of 102 Fulton Street, Hempstead, on June 5, 1922, in the sum of $75.00 in connection with a permit issued by the Clerk of this Board to open that portion of the Hempstead-Lynbrook road, and Front Street at Hempstead, for service, hereby is directed to be refunded by the County Treasurer from

the special highway deposits account of the Board of Supervisors, Supervisor Doughty having reported that the replacement has been satisfactorily completed and a refund should be made accordingly, in amounts of $25.00 and $50.00 respectively.

Adopted by the Board of Supervisors of Nassau County, N. Y., October 16, 1922.

CORNELIUS E. REMSEN,

Chairman.

Supervisors Doughty, Painter, Remsen, Smith and Thompson voted aye on the foregoing resolution.

The following resolution was offered by Supervisor Painter:

RESOLVED, That the County Treasurer of Nassau County hereby is directed to refund the following deposits from the special highway deposits account of the Board of Supervisors in connection with applications for permits to open County roads for service pipes:

$25.00 on October 6, 1922 by C. J. Rikmar, 166 Ocean Avenue, Rockville Centre, to open Grand Avenue, at Baldwin, near Adele Place;

$25.00 on July 31, 1922 by Nicholas Aufiero, 15 Capobrianco Street, Gler Cove City, to open Cedar Swamp Road for service to the Howell property;

$25.00 July 12, 1922 by Cecil Stanley Physick, of Glen Cove City, to open Maple Avenue, at Glen Cove City, for service to property opposite McCarroll;

all in accordance with inspections and report made by Supervisor Burns with recommendation to refund accordingly.

Adopted by the Board of Supervisors of Nassau County. N. Y., October 16, 1922.

CORNELIUS E. REMSEN.

Chairman.

Supervisors Doughty, Painter, Remsen, Smith and Thompson voted aye on the foregoing resolution.

The following resolution was offered by Supervisor Remsen:

RESOLVED, That the deposit of $50.00 on June 22, 1922 by Shield's Brothers, of Port Washington, in connection with an application for a permit to open Main Street, at Port Washington. for service to the Neilsen property, hereby is directed to be refunded to H. Neilsen from the

special highway deposits account of the Board of Supervisors, Supervisor Remsen having reported from an inspection that the replacement has been satisfactorily completed and a refund should be made accordingly.

Adopted by the Board of Supervisors of Nassau County. N Y., October 16, 1922.

CORNELIUS E. REMSEN,

Chairman.

Supervisors Doughty, Painter, Remsen, Smith and Thompson voted aye on the foregoing resolution.

The following resolution was offered by Supervisor Doughty:

RESOLVED, That the bond of The Aetna Casualty Company, in the sum of $4,137.50 on behalf of Andrews Brothers to the County of Nassau, for the improvement of that portion of Front Street known as East Front Street, at Hempstead, hereby is approved; and

RESOLVED, that the Chairman properly endorse said bonds so approved.

Adopted by the Board of Supervisors of Nassau County. N. Y., October 16, 1922.

CORNELIUS E. REMSEN,

Chairman.

Supervisors Doughty, Painter, Remsen, Smith and Thompson voted aye on the foregoing resolution.

The following resolution was offered by Supervisor Smith:

RESOLVED, That the bond of the Aetna Casualty and Surety Company on behalf of Andrews Brothers, in the sum of $6,685.00, to the County of Nassau, for the improvement of that portion of the Merrick Road by contract at Baldwin, between the westerly line of the Loft property and a small bridge at the Loft entrance, hereby is approved; and

RESOLVED, That the Chairman properly endorse said bond so approved.

Adopted by the Board of Supervisors of Nassau County. N. Y., October 16, 1922.

CORNELIUS E. REMSEN,

Chairman.

Supervisors Doughty, Painter, Remsen, Smith and Thompson voted aye on the foregoing resolution.

The following resolution was offered by Supervisor Remsen:

RESOLVED, That the action of the County Engineer in appointing Miss Gladys M. Lunsman, stenographer, in that department for the period of one month at the rate of $25.00 per week as authorized by resolution of October 9th, 1922, hereby is approved.

Adopted by the Board of Supervisors of Nassau County. N. Y., October 16, 1922.

CORNELIUS E. REMSEN,

Chairman.

Supervisors Doughty, Painter, Remsen, Smith and Thompson voted aye on the foregoing resolution.

The following resolution was offered by Supervisor Smith:

RESOLVED, That the action of the Nassau County Mosquito Extermination Commission on October 4, 1922 in approving the action of its Chief Engineer in suspending from service the following salt marsh and upland inspectors, hereby is ratified and approved:

William Morrison,

Clifford V. Pearsall,

Thomas I. Rhoades,

William Corgan,

Thomas M. Wood, and

Clifton Pearsall.

Adopted by the Board of Supervisors of Nassau County. N. Y., October 16, 1922.

CORNELIUS E. REMSEN,

Chairman.

Supervisors Doughty, Painter, Remsen, Smith and Thompson voted aye on the foregoing resolution.

The following resolution was offered by Supervisor Smith:

RESOLVED, That the County Treasurer of Nassau County hereby is authorized to purchase one scale with platform from the Service Supply Company, at a cost of $6.00, as necessary additional equipment in the Treasurer's Office in the Court House at Mineola, N. Y.

Adopted by the Board of Supervisors of Nassau County. N. Y., October 16, 1922.

CORNELIUS E. REMSEN,

Chairman.

Supervisors Doughty, Painter, Remsen, Smith and Thompson voted aye on the foregoing resolution.

The following resolution was offered by Supervisor Smith:

RESOLVED, That the estimate of Albert Hart, Jr., of Lynbrook, filed with this Board to construct three Catch Basins and lay 12 inch Vitrified Drain Pipe from the Franklin Square Road through the property of Hugo Fiesler to the Creek in the rear of said place, hereby is accepted, based on the plans and specifications prepared by the County Engineer, at a cost of $1,363.75.

Adopted by the Board of Supervisors of Nassau County. N. Y., October 16, 1922.

CORNELIUS E. REMSEN,

Chairman.

Supervisors Doughty, Painter, Remsen, Smith and Thompson voted aye on the foregoing resolution.

The following resolution was offered by Supervisor Painter:

RESOLVED, That the Surrogate of Nassau County hereby is authorized to purchase in accordance with the application filed with this Board, one Underwood Typewriter at a cost of $101.25, and an Art Metal Typewriter Desk, for $117.00, similar to those now in use in that department.

Adopted by the Board of Supervisors of Nassau County. N. Y., October 16, 1922.

CORNELIUS E. REMSEN,

Chairman.

Supervisors Doughty, Painter, Remsen, Smith and Thompson voted aye on the foregoing resolution.

The following resolution was offered by Supervisor Thompson:

RESOLVED, That the sum of $45.00 on deposit with the Clerk of the Board of Supervisors, in connection with applications for permits to open County Roads, be, and the same hereby is directed to be deposited with the County Treasurer and credited to the County Roads Fund, as follows:

Town of Hempstead	$27.00
Town of North Hempstead	$12.00
Town of Oyster Bay	$6.00

covering the period from October 2nd to and including October 7th, as fees at the rate of $3.00 each.

Adopted by the Board of Supervisors of Nassau County. N. Y., October 16, 1922.

CORNELIUS E. REMSEN,

Chairman.

Supervisors Doughty, Painter, Remsen, Smith and Thompson voted aye on the foregoing resolution.

The following resolution was offered by Supervisor Painter:

WHEREAS, the Clerk of the Board of Supervisors has issued road permits and collected fees and deposits as follows:

Permit No.	Name	Amt. of Fee	Bond or Amt. of Deposit	Total
512	Jos. Nohowic	$3.00	$25.00	$28.00
513	Sea Cliff & G.C. Gas Co.	3.00	Bond	3.00
514	Sea Cliff & G.C. Gas Co.	3.00	Bond	3.00
517	Murphy Bros.	3.00	50.00	53.00
518	John F. Wolf, Jr.	3.00	50.00	53.00
519	Lawrence Brown	3.00	25.00	28.00
520	Queens Co. Water Co. ..	3.00	Bond	3.00
521	Smith Bros. Plumb. Co...	3.00	50.00	53.00
522	D. B. Ferris	3.00	25.00	28.00
523	Nassau-Suffolk Lgt. Co.	3.00	Bond	3.00
524	H. Behringer	3.00	25.00	28.00
525	W. J. Best	3.00	50.00	53.00
526	Public Service Corp. ...	3.00	Bond	3.00
527	Nassau-Suffolk Lgt. Co.	3.00	Bond	3.00
	Total	$42.00	$300.00	$342.00

THEREFORE, BE IT RESOLVED, that the County Treasurer be, and hereby is directed to receive and credit the same as follows:

County Roads: Hempstead, $24.00; North Hempstead, $9.00; Oyster Bay, $6.00, GCC; $3.00—$42.00.

Highway Deposits:—$175.00 Hempstead, $75.00 North Hempstead; $50.00 Oyster Bay—$300.00.

Adopted by the Board of Supervisors of Nassau County. N. Y., October 16, 1922.

CORNELIUS E. REMSEN,

Chairman.

Supervisors Doughty, Painter, Remsen, Smith and Thompson voted aye on the foregoing resolution.

The following resolution was offered by Supervisor Smith:

WHEREAS it appears by the records of the County Treasurer's Office that under official cancellation order No. 447, date of October 16th, 1922, the sale of certain premises assessed to George Roeckel, School District 16, 1-8 acre, Town of Hempstead. for the purported 1911 taxes, under certificate No. 157, was cancelled for good and sufficient reasons, now therefore be it

RESOLVED that the holder of the title to these premises, being the party to whom was deeded the premises covered by certificate No. 157, series of 1910-1911-1912, is entitled to a refundment of his purchase money, cost of redemption advertising and expense of deed, and be it further

RESOLVED, That the County Treasurer be, and he hereby is authorized and directed upon receipt of a quit-claim from the present holder of the premises back to the County, to refund to said purported owner, Edward A. Gellman, the sum of $15.57, the purchase price, $2.45, cost of redemption advertising and deed, $7.08 being 6 per cent interest, a total of $25.10, and that the same be charged to Refunded Taxes, Town of Hempstead.

Adopted by the Board of Supervisors of Nassau County. N. Y., October 16, 1922.

CORNELIUS E. REMSEN.

Chairman.

Supervisors Doughty, Painter, Remsen, Smith and Thompson voted aye on the foregoing resolution.

The following resolution was offered by Supervisor Smith:

WHEREAS it appears by the records of the County Treasurer's Office the under official cancellation order No. 445, date of October 16th, 1922, the

sale of a certain parcel of land assessed to Margaretta D. Campbell in District 15, Town of Hempstead, described as 1-3 acres, and known as lot No. 1, Block 19, Marsh Map, at Ocean Point, for the purported unpaid 1906 and 1907 taxes, and sold under certificate No. 14, was cancelled for good and sufficient reasons, now therefore be it

RESOLVED, That the holder of the certificate covering the above sale, being certificate No. 14, series of 1906-1907, is entitled to a refundment of his purchase money, and that the County Treasurer be, and he hereby is authorized and directed to refund to the holder of said certificate, Jacob Kohn, of Hempstead, the sum of $42.17, being the amount paid to the County for said certificate, as shown by Cash Slip No. 8, 789 I, date of March 8th, 1922, together with 6 per cent interest—$1.48, a total of $43.65, and that the same be charged to Refunded Taxes, Town of Hempstead.

Adopted by the Board of Supervisors of Nassau County. N. Y., October 16, 1922.

CORNELIUS E. REMSEN,

Chairman.

Supervisors Doughty, Painter, Remsen, Smith and Thompson voted aye on the foregoing resolution.

The following resolution was offered by Supervisor Painter:

WHEREAS it appears by the records of the County Treasurer's Office that under official cancellation order No. 446, date of October 16th, 1922, the sales of a certain piece or parcel of land, situated at Hicksville, and assessed for the years 1915 to 1918 to Laura Jesiner, and which was sold for the purported unpaid 1915 and 1916 taxes, was cancelled for good and sufficient reasons, now therefore be it

RESOLVED, That the purchaser of the certificates covering the sale of the said piece or parcel of land, being certificate Nos. 15, 683, series of 1915, and 7,180, series of 1916, is entitled to a refundment of his purchase money, together with the erroneously paid 1917 asd 1918 taxes, and be it further

RESOLVED, That the County Treasurer be, and he hereby is authorized and directed to refund to the purchaser of said certificates, Joseph Gellman, the sum of $309.94, being the amount of the purchase price, and amount of the 1917 and 1918 erroneously paid taxes, together with 6 per cent interest—$61.29, a total of $371.23, and that the same be charged to Refunded Taxes, Town of Oyster Bay.

Adopted by the Board of Supervisors of Nassau County. N. Y., October 16, 1922.

CORNELIUS E. REMSEN,

Chairman.

Supervisors Doughty, Painter, Remsen, Smith and Thompson voted aye on the foregoing resolution.

At 12:15 P. M., on motion duly seconded and carried, the Chairman adjourned the meeting to Monday, October 23, 1922, at 10 A. M.

Adjourned.

JESSE MERRITT,

Clerk.

FORTY-FOURTH MEETING

October 23, 1922.

A regular meeting of the Board of Supervisors convened in its Chambers in the Court House at Mineola, on Monday, October 23, 1922, at 10 o'colck in the morning.

The meeting was called to order by the Chairman, Supervisor Remsen, who directed the Clerk to call the roll;

Present, Supervisors Doughty, Painter, Remsen, Smith and Thompson.

Absent, Supervisor Burns.

Upon motion made and carried, the minutes of the previous meeting were approved as read.

Sheriff Smith reported 32 men and 3 women in the Jail for the week ending October 22. 1922.

Report ordered filed.

A communication was received from the Disabled American Veterans of the World War, Long Island Chapter 24, Farmingdale, for permission to hold a drive, the proceeds of which will be used to finance the activities of the local State and National activities of the organiation, on November 4, 1922 as National "Forget-Me-Not Day," by the sale of flowers.

Communication ordered filed, and the Clerk directed to acknowledge the receipt of the communication by stating that although the Board has no jurisdiction over such matters, it is willing to co-operate in every way towards making a successful drive.

At 11 A. M., bids were next in order for the construction of a storm drain on Glen Avenue, at Sea Cliff, in accordance with the advertisement inviting bids at 11 A. M.

Hinkle & Finlayson, of Glen Cove City, were the only bidders and filed a bid for $7125.00 with check for $250.00

The following resolution was then offered by Supervisor Painter on the recommendation of the County Engineer to accept the bid:-

RESOLVED, That the bid of Hinkle & Finlayson, of Glen Cove City, as submitted to this Board in connection with the advertisement inviting bids for the construction of a storm drain on Glen Avenue, at Sea Cliff, hereby is accepted at a cost of $7125.00, as per plan and specifications prepared by the County Engineer, which price includes 75 feet extra culvert and 8 cubic yards of extra concrete. and

RESOLVED, That the Chairman be, and he hereby is authorized to execute a contract and same shall be attested by the Clerk of the Board upon the endorsement thereon by the Certificate of the County Treasurer, countersigned by the County Comptroller that there is available and unexpended in the road fund said amount for the execution of said contract.

Adopted by the Board of Supervisors of Nassau County N. Y. October 23, 1922.

CORNELIUS E. REMSEN,

Chairman.

Supervisors Doughty, Painter, Remsen, Smith and Thompson voted aye on the foregoing resolution.

A communication was received from the Clear Stream Taxpayer's Association, of Clear Stream, Long Island, recommending the granting of a permit for the operation of busses on the Merrick Road.

The Clerk was directed to communicate to the Association that the matter is referred to the Town Board of the Town of Hempstead.

A report of inspection of the Nassau County Jail was filed by the State Prison Commission and referred to the County Attorney.

Communications from George B. Van Sickel, of Garden City, and The Garden City Company, by A. A. Evarts, President, were received regarding the incorporation of the portion of Clinton Road into the County road system, extending from the Motor Parkway south to the Hempstead line.

Whereupon Supervisor Smith offered the following resolution:-

RESOLVED, That the County Engineer hereby is directed to make a survey of that portion of Clinton Road, at Hempstead, from Front Street northerly to the Motor Parkway crossing for the proposed incorporation into the County road system.

Adopted by the Board of Supervisors of Nassau County, N. Y., October 23, 1922.

CORNELIUS E. REMSEN,

Chairman.

Supervisors Doughty, Painter, Remsen, Smith and Thompson voted aye on the foregoing resolution.

The resolution offered by Supervisor Painter regarding the claim filed by Paul Gallagher, of Bayville, for damages to his automobile at the Bayville Bridge, was referred to the County Engineer and the County Attorney for investigation and report.

The following resolution was offered by Supervisor Smith:-

RESOLVED, That the County Engineer hereby is directed to make a survey of that portion of Grove Street, at Freeport, from the Railroad tracks to the Merrick road, in connection with the proposed widening by the County of Nassau.

Adopted by the Board of Supervisors of Nassau County, N. Y., October 23, 1922.

CORNELIUS E. REMSEN,

Chairman.

Supervisors Doughty, Painter, Remsen, Smith and Thompson voted aye on the foregoing resolution.

The following resolution was offered by Supervisor Painter:-

RESOLVED, That the bond of the Commercial Casualty Insurance Co. in the sum of $38,500.00 on behalf of Daniel Kraft, of Oyster Bay, as contractor, to the County of Nassau in connection with the contract for the improvement of the Oyster Bay Shore road, from the Mill Pond to the Bayville Bridge, at Oyster Bay, hereby is approved; and

RESOLVED, That the Chairman of this Board endorse said bond so approved.

Adopted by the Board of Supervisors of Nassau County, N. Y., October 23, 1922.

CORNELIUS E. REMSEN,

Chairman.

Supervisors Doughty, Painter, Remsen, Smith and Thompson voted aye on the foregoing resolution.

The following resolution was offered by Supervisor Doughty:-

RESOLVED, That the bond of the Maryland Casualty Company, in the sum of $2500.00, on behalf of The Inland Dredging Corporation of 215 Montague Street, Brooklyn, to the County of Nassau in connection with the contract for furnishing 25,000 cubic yards Fill, including Displacement and settlement, at Long Beach, hereby is approved; and

RESOLVED, That the Chairman properly endorse said bond so approved.

Adopted by the Board of Supervisors of Nassau County, N. Y., October 23, 1922.

CORNELIUS E. REMSEN,

Chairman.

Supervisors Doughty, Painter, Remsen, Smith and Thompson voted aye on the foregoing resolution.

The following resolution was offered by Supervisor Doughty in accordance with a communication from the County Treasurer giving notice with request for the Board's action to cancel two bonds covering the $970,000 appropriation for the construction of the Long Beach Bridge:-

RESOLVED, That the bonds issued by the Fidelity and Deposit Company of Maryland, in the sums of $25,000.00 and $10,000.00 respectively, for the proper disbursing of the Long Beach Bridge Bond receipts and the certificates of indebtedness, be cancelled, there being no further necessity for their existance, as the funds to secure the proper handling of which have now been depleted in their entirety.

Adopted by the Board of Supervisors of Nassau County, N. Y., October 23, 1922.

CORNELIUS E. REMSEN,

Chairman.

Supervisors Doughty, Painter, Remsen, Smith and Thompson voted aye on the foregoing resolution.

The following resolution was offered by Supervisor Remsen:-

RESOLVED, That the Clerk of this Board insert advertisements in the Daily Review, the City Record and Glen Cove News, official newspapers of the County of Nassau, and in the Nassau Sun and Roslyn News, inviting bids for the improvement of Glen Cove (Back) Road,

about 400 feet south of the Red Ground Road, northerly to the North Hempstead Turnpike at North Roslyn, in the Town of North Hempstead.

Adopted by the Board of Supervisors of Nassau County, N. Y., October 23, 1922.

CORNELIUS E. REMSEN,

Chairman.

Supervisors Doughty, Painter, Remsen, Smith, and Thompson voted aye on the foregoing resolution.

The following resolution was offered by Supervisor Painter:-

RESOLVED, That the Clerk of this Board hereby is directed to insert advertisements in The Daily Review, and the City Record and Glen Cove News, as official newspapers. the Hicksville Courier, the Nassau Co. Sun, Oyster Bay Guardian, Oyster Bay Pilot and the Oyster Bay News inviting bids for the improvement of the Round Swamp Road, northeasterly from the Hicksville Farmingdale Road, a distance of 4400 feet.

Adopted by the Board of Supervisors of Nassau County, N. Y., October 23, 1922.

CORNELIUS E. REMSEN.

Chairman.

Supervisors Doughty, Painter, Remsen, Smith and Thompson voted aye on the foregoing resolution.

The following resolution was offered by Supervisor Smith:-

RESOLVED, That the County Attorney be requested to advise this Board whether engineers can be employed by resolutions of the Board for the engineering work on a specified highway, in view of the statute abolishing the office of the County Superintendent of Highways and creating the office of County Engineer, and that copies of his letter be sent to Assemblymen McWhinney and Davison, and to Senator Thompson.

Adopted by the Board of Supervisors of Nassau County, N. Y., October 23, 1922.

CORNELIUS E. REMSEN.

Chairman.

Supervisors Doughty, Painter, Remsen, Smith and Thompson voted aye on the foregoing resolution.

The following resolution was offered by Supervisor Painter:-

RESOLVED, That the action of Supervisor Burns in insuring the Denby Automobile Truck, a county automobile used in road work in Glen Cove City, hereby is ratified and approved for the period of one year from Oct. 2, 1922 with the Automobile Insurance Company against fire and theft.

Adopted by the Board of Supervisors of Nassau County, N. Y., October 23, 1922.

CORNELIUS E. REMSEN.

Chairman.

Supervisors Doughty, Painter, Remsen, Smith and Thompson voted aye on the foregoing resolution.

The following resolution was offered by Supervisor Smith:-

RESOLVED, That the deposit of $50.00 on October 2, 1922 by C. F. Reitmayer of Freeport, in connection with an application for a permit to open Railroad Avenue, in front of the Plaza Theatre, at Freeport, hereby is directed to be refunded by the County Treasurer from the special highway deposits account of the Board of Supervisors, Supervisor Smith having reported from an inspection that the replacement has been satisfactorily completed and a refund should be made accordingly.

Adopted by the Board of Supervisors of Nassau County, N. Y., October 23, 1922.

CORNELIUS E. REMSEN.

Chairman.

Supervisors Doughty, Painter, Remsen, Smith and Thompson voted aye on the foregoing resolution.

The following resolution was offered by Supervisor Smith:-

RESOLVED, That the proposal of Albert Hart, Jr. of Lynbrook, to construct one catch basin, 6 feet square, with reinforced cover and 22 x 44 inch heavy catch basin grating to connect same to 12 inch vitrified pipe in rear of the Huto Fiesler property located on the easterly side of the Franklin Square road, hereby is accepted at a cost of $85.00, the County to furnish the grating for said construction in accordance with the plans prepared by the County Engineer.

Adopted by the Board of Supervisors of Nassau County, N. Y., October 23, 1922.

CORNELIUS E. REMSEN.

Chairman.

Supervisors Doughty, Painter, Remsen, Smith and Thompson voted aye on the foregoing resolution.

The following resolution was offered by Supervisor Remsen:-

WHEREAS, the Clerk of the Board of Supervisors has issued road permits and collected fees and deposits as follows:

Permit No.	Name	Fees.	Bond or Deposit	Town	Total
528	N. Y. Telephone Co.	$3.00	Bond	Hemp.	$3.00
529	J. F. Callahan	3.00	$25.00	N. Hemp.	28.00
531	N.-S. Light Co.	3.00	Bond	Hemp.	3.00
532	Queens Boro. Gas Co.	6.00	Bond	Hemp.	6.00
533					
539	Queens Boro. Gas Co.	27.00	Bond	Hemp.	27.00
540	Nassau-Suff. L. Co.	3.00	Bond	Hemp.	3.00
541	Nassau-Suff. L. Co.	3.00	Bond	Hemp.	3.00
542	Albert Kungel	3.00	rd.tornup	Hemp.	28.00
543	Harold Simonson	3.00	25.00	Hemp.	28.00
544	James Brown	6.00	50.00	N.Hemp.	56.00
546	Nassau-Suff. L. Co.	3.00	Bond	Hemp.	3.00
547	Nassau-Suff. L. Co.	3.00	Bond	Hemp.	3.00
550	Frank Lupton, Treas.	3.00	50.00	N.Hemp.	53.00
551	Nassau-Suff. L. Co.	3.00	Bond	Hemp.	3.00
552	Public Service Corp.	3.00	Bond	N.Hemp.	3.00
553	Nassau-Su. L. Co.	3.00	Bond	Hemp.	3.00
554	Nassau-Suff. L. Co.	3.00	Bond	Hemp.	3.00
555	Jos. Lidwski	3.00	25.00	N.Hemp.	28.00
		$84.00	$175.00		$259.00

therefore, be it

RESOLVED, that the County Treasurer be, and he hereby is directed to receive and credit same as follows:

County Roads, Hempstead	$66.00	
County Roads, N. Hempstead	18.00	
Total		$84.00
Highway Deposits		175.00
		$259.00

Adpoted by the Board of Supervisors of Nassau County, N. Y., October 23, 1922.

CORNELIUS E. REMSEN,

Chairman.

Supervisors Doughty, Painter, Remsen, Smith and Thompson voted aye on the foregoing resolution.

The following resolution was offered by Supervisor Painter:-

CONSENT TO ASSIGN FRANCHISE

WHEREAS, on the 23rd day of August, 1901, the Board of Supervisors of the County of Nassau, State of New York, granted to the Port Washington Electric Light, Heat and Power Company, a New York corporation, permission and authority to erect and maintain poles and wires upon and over those highways in the Town of North Hempstead forming a part of the County Road System of Nassau County, upon the conditions stated in said franchise dated August 23, 1901, and

WHEREAS, said franchise was assigned and transferred to the North Hempstead Light and Power Company, as authorized by resolution of the Board of Supervisors, duly adopted at a meeting held on February 14, 1902, and

WHEREAS, said franchise was subsequently assigned and transferred to the Nassau Light and Power Company by the North Hempstead Light and Power Company, as authorized by resolution of the Board of Supervisors duly adopted at a meeting held on June 6, 1904, and

WHEREAS, the Nassau Light and Power Company now desires to transfer and assign said franchise to the Long Island Lighting Company, its successors or assigns,

NOW, THEREFORE, BE IT RESOLVED, that we the members of the Board of Supervisors of the County of Nassau, State of New York, do hereby grant to the said Nassau Light and Power Company

the right and permission to sell, assign or otherwise transfer the above mentioned franchise dated August 23, 1901, to the Long Island Lighting Company, its successors or assigns, said Long Island Lighting Company being a corporation organized and existing under the laws of the State of New York.

Adopted by the Board of Supervisors of Nassau County, N. Y., October 23, 1922.

CORNELIUS E. REMSEN.

Chairman.

Supervisors Doughty, Painter, Remsen, Smith and Thompson voted aye on the foregoing resolution.

The following resolution was offered by Supervisor Doughty:-

WHEREAS, under contract dated August 14th, 1922 the total cost of construction of that portion of the Long Beach Road, from Long Island Railroad south through Island Park to the Old Long Beach Road about 3100 feet in the Town of Hempstead is $38,873.96 of which amount $32,235.64 is the cost of the concrete pavement and the balance for penetration; and

WHEREAS, pursuant to notice to bidders and said contract a maintenance bond for five years in the amount of 25 per cent of the contract price for the pavement is required by said contract which was intended to read Concrete pavement instead of pavement; now, therefore, be it

RESOLVED, That said maintenance bond be and the same hereby is fixed in the amount of $8,058.91 being 25 per cent of contract cost of the concrete pavement under said contract.

Adopted by the Board of Supervisors of Nassau County, N. Y., October 23, 1922.

CORNELIUS E. REMSEN.

Chairman.

Supervisors Doughty, Painter, Remsen, Smith and Thompson voted aye on the foregoing resolution.

The following resolution was offered by Supervisor Doughty:-

RESOLVED, That the bond of Both & Weston, of Lawrence, in the sum of $10,000, in connection with the contract improvement of Ocean Avenue, at East Rockaway, from Atlantic Avenue northerly to Centre Avenue, hereby is approved; and

RESOLVED, That the Chairman of this Board endorse said bond so approved with certified check as collateral security for the performance of the conditions of said bond.

Adopted by the Board of Supervisors of Nassau County, N. Y., October 23, 1922.

CORNELIUS E. REMSEN,

Chairman.

Supervisors Doughty, Painter, Remsen, Smith and Thompson voted aye on the foregoing resolution.

Mr. W. Fred Starks, District Superintendent of Highways, filed an estimate, pursuant to Section 33, subdivision 2A of the Highway Law, for the construction, improvement, and maintenance of County roads, within the County of Nassau, for the ensuing year.

Whereupon Supervisor Doughty offered the following resolution on his motion to approve the same:-

WHEREAS, Pursuant to Section 33, subdivision 2A of the Highway Law, the District Superintendent of Highways of the County of Nassau has prepared and has on the 23rd day of October, 1922, submitted to the Board of Supervisors of the County of Nassau a statement of the amount necessary to be raised by the Board of Supervisors for the construction, improvement and maintenance of County roads for the ensuing year, which statement is in words and figures as follows:

October 23, 1922.

The Hon. Board of Supervisors,

Gentlemen:

Pursuant to Section 33, subdivision 2A of the Highway Law, I have prepared and submitted herewith an estimate for the construction, improvement and maintenance of County roads, within the County of Nassau, as follows:

The amounts required are as follows:

Town of Hempstead	$912,106.00
Town of North Hempstead	311,400.00
Town of Oyster Bay	543,878.00
Glen Cove City	150,300.00
Total	$1,917,684.00

The roads in the several towns are as enumerated below.

TOWN OF HEMPSTEAD

Long Beach Boulevard

Park Avenue, Long Beach

Nassau Boulevard

Rockville Centre drain of Village Avenue

Hempstead Avenue

Franklin Avenue

Lincoln Avenue

Long Beach Road

North Village Avenue

DeMott Avenue

Merrick Road

Rockaway Avenue

Merrick Road, Lynbrook to Rockaway Avenue

Broadway, Hewlett

Rockaway Road, Valley Stream

Ocean Avenue

General Maintenance

TOWN OF NORTH HEMPSTEAD

Post Avenue

Albertson Road

Jericho Turnpike

Shore Road, Port Washington

Cutter Mill Road

Marcus Avenue

Old Country Road

Mineola-Roslyn Road

North Hempstead Turnpike

Middle Neck Road, Port Washington

Old Court House Road

I. U. Willets Road

General Maintenance

TOWN OF OYSTER BAY

Hicksville-Farmingdale Road

Oyster Bay-Jericho Road

Shore Road, Sea Cliff

Cliff Way

Prospect Avenue

Bethpage Turnpike

Cedar Swamp Road

East Main Street (Cove Hill Road)

Glenwood Road

Woodbury Road

Hicksville-Massapequa Road

Centre Island Road

Sea Cliff Avenue

General Maintenance

GLEN COVE CITY

Back Road

Creek Road

Lattingtown Road

Red Spring Lane

Crescent Beach Road

Clement Street

School Street

Dosoris Way

Bridge Street

Mill Dam (Back Road)

General Maintenance

All of which is respectfully submitted.

W. FRED STARKS,

District Superintendent of Highways,

and

WHEREAS, The Board of Supervisors of the County of Nassau has duly considered the estimate in said statement or report; now, therefore, be it

RESOLVED, By the Board of Supervisors of the County of Nassau, in pursuance of Chapter 566 of the Laws of 1910, as amended by Chapter 254 of the Laws of 1911, and Chapter 473 of the Laws of 1913, that said statement of the County Superintendent of Highways, as set forth in the preamble of this resolution, be, and the same hereby is, approved in its entirety; and further

RESOLVED, That such statement as thus approved to be signed in duplicate of the members of the Board of Supervisors, one copy of which shall be filed in the office of the County Clerk and the other delivered to the County Treasurer, and the Clerk of the Board of Supervisors shall make and transmit a copy of said statement to the Highway Commission of the State of New York, and to the County Superintendent of Highways of Nassau County.

Adopted by the Board of Supervisors of Nassau County, N. Y., October 23, 1922.

CORNELIUS E. REMSEN,

Chairman.

Supervisors Doughty, Painter, Remsen Smith and Thompson voted aye on the foregoing resolution.

The following resolution was offered by Supervisor Painter:

RESOLVED, That the tax levy, pursuant to the provisions of Section 24 of the Tax Law, be, and the same hereby is, this day fixed upon the capital stock, surplus and undivided profits of the following banks in the County of Nassau for the year 1922:

TOWN OF OYSTER BAY

Oyster Bay Bank, at Oyster Bay:

Capital stock	$50,000.00		
Surplus	50,000.00		
Undivided profits	29,350.26		
	$129,350.26	Tax,	$1,293.50

Number of outstanding shares of stock, 1000; par value $50.00.

North Shore Bank, at Oyster Bay:

Capital stock	$25,000.00		
Surplus	60,000.00		
Undivided profits	2,532.38		
	$87,532.38	Tax,	$875.32

Number of outstanding shares of stock, 250; Par value, $100.00.

Long Island National Bank, of Hicksville, at Hicksville:

Capital stock	$25,000.00		
Surplus	50,000.00		
Undivided profits	837.23		
	$75,837.23	Tax,	$758.37

Number of outstanding shares of stock, 250; Par value, $100.00.

First National Bank of Farmingdale, at Farmingdale:

Capital stock	$50,000.00		
Surplus	50,000.00		
Undivided profits	7,738.46		
	$107,738.46	Tax,	$1,077.38

Number of outstanding shares of stock, 500; Par value, $100.00.

Bank of Hicksville, at Hicksville:

Capital stock	$25,000.00		
Surplus	125,000.00		
Undivided profits	28,968.61		
	$178,968.61	Tax,	$1,789.68

Number of outstanding shares of stock, 250; Par value, $100.00.

The State Bank of Sea Cliff, at Sea Cliff:

Capital stock	$50,000.00		
Surplus	25,000.00		
	$75,000.00	Tax,	$750.00

Number of outstanding shares of stock, 500; Par value, $100.00.

The Bank of Farmingdale, at Farmingdale:

Capital stock	$25,000.00		
Surplus	20,000.00		
Undivided profits	12,137.00		
	$57,137.00	Tax,	$571.37

Number of outstanding shares of stock, 250; Par value, $100.00.

TOWN OF HEMPSTEAD

The Nassau County National Bank, at Rockville Center:

Capital stock	$100,000.00	
Surplus	20,000.00	
Undivided profits	37,435.06	
	$157,435.06	Tax, $1,574.35

Number of outstanding shares of stock, 1000; Par value, $100.00.

The First National Bank, at Hempstead:

Capital stock	$100,000.00	
Surplus	100,000.00	
Undivided profits	24,509.00	
	$224,509.00	Tax, $2.245.09

Number of outstanding shares of stock, 1000; Par value, $100.00.

The First National Bank of Bellmore, at Bellmore:

Capital stock	$25,000.00	
Surplus	12,500.00	
Undivided profits	5,101.60	
	$42,601.60	Tax, $426.01

Number of outstanding shares of stock, 250; Par value, $100.00.

The Second National Bank, Hempstead:

Capital stock	$100,000.00	
Surplus	25,000.00	
Undivided profits	25,132.43	
	$150,132.43	Tax, $1,501.32

Number of outstanding shares of stock, 1000; Par value, $100.00.

The Freeport Bank, at Freeport:

Capital stock	$100,000.00	
Surplus	25,000.00	
Undivided profits	59,707.04	
	$184,707.04	Tax, $1,847.07

Number of outstanding shares of stock, 1000; Par value, $100.00.

First National Bank of Roosevelt, at Roosevelt:

Capital stock	$25,000.00		
Surplus	6,250.00		
Undivided profits	50.82		
	$31,300.82	Tax,	$313.00

Number of outstanding shares of stock, 250; Par value, $100.00.

The Hempstead Bank, at Hempstead:

Capital stock	$30,000.00		
Surplus	100,000.00		
Undivided profits	115,720.41		
	$245.720.41	Tax,	$2,457.20

Number of outstanding shares of stock, 300; Par value, $100.00.

Bank of Lawrence, at Lawrence:

Capital stock	$150,000.00		
Surplus	30,000.00		
Undivided profits	10,703.73		
	$190,703.73	Tax,	$1,907.03

Number of outstanding shares of stock, 3000; Par value, $50.00.

The Citizens' National Bank of Freeport, at Freeport:

Capital stock	$100,000.00		
Surplus	25,000.00		
Undivided profits	15,805.98		
	$140,805.98	Tax,	$1,408.05

Number of outstanding shares of stock, 1000; Par value, $100.00.

The First National Bank, at Rockville Center:

Capital stock	$25,000.00		
Surplus	75,000.00		
Undivided profits	35,014.30		
	$135,014.30	Tax,	$1.350.14

Number of outstanding shares of stock, 250; Par value, $100.00.

The Peninsula National Bank, at Cedarhurst:

Capital stock	$100,000.00	
Surplus	50,000.00	
Undivided profits	9,573.57	
	$159,573.57	Tax, $1,595.73

Number of outstanding shares of stock, 1000; Par value, $100.00.

The First National Bank, at Freeport:

Capital stock	$50,000.00	
Surplus	50,000.00	
Undivided profits	29,167.91	
	$129,167.91	Tax, $1,291.67

Number of outstanding shares of stock, 500; Par value, $100.00.

Valley Stream National Bank, at Valley Stream:

Capital stock	$25,000.00	
Surplus	6,250.00	
Undivided profits	10,664.00	
	$41,914.00	Tax, $419.14

Number of outstanding shares of stock, 250. Par value, $100.00.

Baldwin National Bank, at Baldwin:

Capital stock	$50,000.00	
Surplus	20,000.00	
Undivided profits	5,463.87	
	$75,463.87	Tax, $754.63

Number of outstanding shares of stock, 500; Par value, $100.00.

Lynbrook National Bank, at Lynbrook:

Capital stock	$50,000.00	
Surplus	100,000.00	
Undivided profits	17,631.89	
	$167,631.89	Tax, $1,676.31

Number of outstanding shares of stock, 500; Par value, $100.00.

The Peoples' National Bank, at Lynbrook:

Capital stock	$50,000.00		
Surplus	12,500.00		
Undivided profits	3,366.64		
	$65,866.64	Tax,	$658.66

Number of outstanding shares of stock, 500; Par value, $100.00.

Bank of Rockville Centre, at Rockville Centre:

Capital stock	$100,000.00		
Surplus	75,000.00		
Undivided profits	41,398.28		
	$216,398.28	Tax,	$2,163.98

Number of outstanding shares of stock, 1000; Par value, $100.00.

TOWN OF NORTH HEMPSTEAD

Bank of Hempstead Harbor, at Roslyn:

Capital stock	$30,000.00		
Surplus	50,000.00		
Undivided profits	24,660.12		
	$104,660.12	Tax,	$1,046.60

Number of outstanding shares of stock, 600; Par value, $50.00.

Bank of North Hempstead, at Port Washington:

Capital stock	$25,000.00		
Surplus	40,000.00		
Undivided profits	543.88		
	$65,543.88	Tax,	$655.43

Number of outstanding shares of stock, 250; par value, $100.00.

Floral Park Bank, at Floral Park:

Capital stock	$50,000.00		
Surplus	50,000.00		
Undivided profits	18,353.54		
	$118,353.54	Tax,	$1,183.53

Number of outstanding shares of stock, 1000; par value $50.00.

First National Bank of Mineola, at Mineola:

Capital stock	$50,000.00		
Surplus	30,000.00		
Undivided profits	18,397.78		
	$98,397.78	Tax,	$983.97

Number of outstanding shares of stock, 500; Par value, $100.00.

Port Washington National Bank, at Port Washington:

Capital stock	$50,000.00		
Surplus	25,000.00		
Undivided profits	12,216.56		
	$87,216.56	Tax,	$872.16

Number of outstanding shares of stock, 500; Par value, $100.00.

Bank of Nassau County, at Great Neck:

Capital stock	$50,000.00		
Surplus	10,000.00		
Undivided profits	29,865.14		
	$89,865.14	Tax,	$898.65

Number of outstanding shares of stock, 500; Par value, $100.00.

Bank of Westbury, at Westbury:

Capital stock	$50,000.00		
Surplus and Undivided profits	48,010.62		
	$98,010.62	Tax,	$980.10

Number of outstanding shares of stock, 500; Par value $100.00.

Bank of Great Neck, at Great Neck:

Capital stock	$50,000.00		
Surplus and Undivided profits	80,199.51		
	$130,199.51	Tax,	$1,301.99

Number of outstanding shares of stock, 500; Par value, $100.00.

Wheatley Hills National Bank, of Westbury:

Capital stock	$50,000.00		
Surplus	10,000.00		
Undivided profits	5,269.87		
	$65,269.87	Tax,	$652.69

Number of outstanding shares of stock, 500; Par value, $100.00.

First National Bank of Manhasset, at Manhasset:

Capital stock	$50,000.00		
Surplus	12,500.00		
Undivided profits	3,730.94		
	$66,230.94	Tax,	$662.30

Number of outstanding shares of stock, 500; Par value, $100.00.

and

RESOLVED, That certified copies of this resolution be filed with the County Treasurer and the County Comptroller, and that warrants issue for the collection of said tax in accordance with Section 24 of the Tax Law.

Adopted by the Board of Supervisors of Nassau County, N. Y., October 23, 1922.

CORNELIUS E. REMSEN,

Chairman.

Supervisors Doughty, Painter, Remsen, Smith and Thompson voted aye on the foregoing resolution.

Supervisor Painter, as the Board's Committee on budget preparation, reported the various matters were ready for the Board's action and recommended that the Board proceed to adopt the same.

The following statements of assessed valuations of the Towns and Cities of Nassau County were ordered spread in full on the minutes in connection with the tax levy for the year 1922:

Assessed Valuation of the Town of Hempstead for the year 1922.

Incorporated Village	Real	Personal	Special Franchise	Total
Garden City	$ 8,650,695.00	$ 87,500.00	$ 215,020.00	$ 8,953,215.00
Hempstead	6,031,593.00	22,150.00	228,913.00	6,282,656.00
Lawrence	6,213,025.00	27,100.00	147,063.00	6,387,188.00
Freeport	8,670,572.00	2,000.00	176.069.00	8,848,641.00
Rockville Centre	6,401,907.00	800.00	130,731.00	6,533,438.00
East Rockaway	1,575,783.00	1,500.00	54,340.00	1,631,623.00
Floral Park	2,300.168.00		62,920.00	2,363,088.00
Cedarhurst	2,304,530.00	1,650.00	129,058.00	2,435,238.00
Lynbrook	4.173,439.00	2,500.00	145,421.00	4,321,360.00
Woodsburgh	897,950	27,000.00	10,270.00	935,220.00
Malverne	517,525.00		12,285.00	529.810.00
Total in Inc. Villages	$47,737,187.00	$172,200.00	$1,312,090.00	$49,221,477.00
Less Exclusions	1,640.00	4,400.00	225,095.00	231,135.00
Total	$47,735,547.00	$167,800.00	$1,086,995.00	$48,990,342.00
Highway Total	42,693,131.00	40,750.00	1,050,855.00	43,784,736.00
School Total	$90,428,678.00	$208,550.00	$1,137,850.00	$92,775,078.00
Less Pensions	32,120.00			32,120.00
Total for State, Co. & Town	$90,496,558.00	$208,550.00	$2,137,850.00	$92,742,958.00
Pensions in Vil.				21,890.00
Pensions Outside Vil.				10,230.00
Ministers in Vil.				13,200.00
Ministers Outside Vil.				6,380.00

Exclusions in Vil.	231,135.00
Exclusions Outside Vil.	239,625.00
Grand Total of Real, Personal & Sp. Franchise	$93,265,418.00

THOS. H. BROWER

SMITH COX

Board of Assessors,

Town of Hempstead.

September 13, 1922.

Mr. Jesse Merritt, Clerk
Board of Supervisors
Mineola, New York

Dear Mr. Merritt:

The assessed valuation for taxable purpose in the Town of Oyster Bay for 1922, is

Real Property	$33,215,576.00
Personal Property	
Franchise Property	601,890.00
Total	$33,817,466.00

Total amount of exclusions	$168,825.00
Total amount of exempt properties	785,200.00

Yours very truly,

JOHN DUNN,

Secretary to Board of Assessors.

Assessed Valuation of the Town of North Hempstead, 1922.

Total valuation of Town $51,305,180.00

Apportioned as follows:

Real Property	$48,856,050.00
Personal	1,442,300.00
Franchise	1,006,830.00

Incorporated Villages

Saddle Rock

Real	$330,800.00
Personal	30,000.00
Franchise	5,520.00

Great Neck Estates

Real	$1,178,390.00
Personal	15,000.00
Franchise	9,729.00

Floral Park

Real	$467,950.00
Personal	
Franchise	23,460.00

Mineola

Real	$2,001,400.00
Personal	
Franchise	100,308.00

Plandome

Real	$839,090.00
Personal	5,000.00
Franchise	13,386.00

Sands Point

Real	$5,101,200.00
Personal	150,000.00
Franchise	16,008.00

Kensington

Real	$1,405,930.00
Personal	
Franchise	14,490.00

Great Neck

Real	$831,720.00
Personal	
Franchise	96,393.00

Grand Total of Incorporated Villages:

Real	$12,156,480.00
Personal	200,000.00
Franchise	279,294.00
	$12,635,774.00

Grand Total Exclusive of Incorporated Villages:

Real	$36,699,570.00
Personal	1,242,300.00
Franchise	727,536.00
	$38,669,406.00

For State Purposes	$51,298,260.00
County Purposes	51,298,260.00
Town Purposes	51,298,260.00
Highway	38,662,536.00
Health	38,655,616.00

Dated September 13th, 1922.

JOHN BROWN,

Chief Clerk Board of Assessors.

September 26, 1922.

Mr. Jesse Merritt,
Supervisors' Clerk,
Mineola, N. Y.

Dear Sir:

Replying to your inquiry of Sept. 25th, the assessed as shown by the Assessment Roll, as just turned over to this office is as follows:

Real Estate	$8,931,125.00
Public Service	64,599.00
Special Franchise	191,345.00
Personal	317,800.00
	$9,504,869.00
Banks	462,780.00
Exempt	416,150.00

Very truly yours,

C. P. VALENTINE,

Commissioner of Finance.

September 27, 1922.

Board of Supervisors,
Mineola, N. Y.

Gentlemen:

Below is a statement of the assessed valuation of the City of Long Beach for the tax levy for the year 1922 and the special franchise tax:

Assessed Valuation	$10,432,535.00
Special Franchise Tax,	
New York Telephone Company	30,900.00
Long Beach Gas Company	33,600.00
	$10,497,035.00

Very truly yours,

JAMES M. ABELL,

Tax Assessors.

The following resolution was offered by Supervisor Smith.

RESOLVED, That the total assessed valuation of the several tax districts of the County of Nassau for the year 1922 be, and the same hereby is, fixed and determined as returned to the Board of Supervisors by the Boards of Assessors of the Town of Hempstead, North Hempstead, Oyster Bay, Glen Cove City, and Long Beach City, as appears by the following tabulated statement:

The said assessors of each town and city have deducted pursuant to a resolution of this Board adopted on August 7, 1922 from said total assessed valuations, the assessed values of all parcels purchased by the County of Nassau at tax sales and not redeemed:

Town	Real	Personal	Franchise	Total
Hempstead	$90,396,558.00	$208,550.00	$2,137,850.00	$92,742,958.00
North Hempstead	48,856,050.00	1,442,300.00	1,006,830.00	51,305,180.00
Oyster Bay	33,215,576.00		601,890.00	33,817,466.00
Glen Cove City	8,931,125.00	317,800.00	255,944.00	9,504,869.00
Long Beach City	10,432,535.00		64,500.00	10,497,035.00
Total				$197,867,508.00

Adopted by the Board of Supervisors of Nassau County, N. Y., October 23, 1922.

CORNELIUS E. REMSEN,

Chairman.

Supervisors Doughty, Painter, Remsen, Smith and Thompson voted aye on the foregoing resolution.

The following resolution was offered by Supervisor Painter:

WHEREAS, The Board of Supervisors, sitting as a Board of Equalization, unanimously found and determined that in the year 1921 the ratio or percentage between the assessed and true value of the three towns and in Glen Cove City, in the County of Nassau, was as follows:

Town of Hempstead.....80 per cent

Town of North Hempstead .....85 per cent

Town of Oyster Bay .....73 per cent

Glen Cove City .....70 per cent: and

WHEREAS, the ratio between the assessed and true values of real property in each town and city in the County of Nassau in the year 1922, determined upon the basis above set forth is as follows:

Town of Hempstead.....80

Town of North Hempstead.....85

Town of Oyster Bay.....73

Glen Cove City.....70

Long Beach City.....80; and

WHEREAS, from such ratio or percentage the aggregate value of all real property of each tax district, that is to say, Town or City in the County of Nassau, is obtained by dividing the assessed value thereof by the ratio or percentage value as ascertained and fixed for each Town or City, as above mentioned, and is as follows:

Town of	Assessed Value	Ratio	Full Value
Hempstead	$ 92,534,408.00	divided by 80	$115,668,010.00
North Hempstead.	49,862,880.00	divided by 85	58,662,211.00
Oyster Bay	33,817,466.00	divided by 73	46,325,295.00
Glen Cove City....	9,187,069.00	divided by 70	13,124,384.00
Long Beach City..	10,497,035.00	divided by 80	13,121,293.00
	$195,898,858.00		$246,901,193.00; and

WHEREAS, the average rate of assessment of the real property in the County of Nassau is then determined by dividing the aggregate assessed value of the real property in all the towns and Cities by the aggregate value thereof, as ascertained in the manner aforesaid, and is as follows:

Assessed value $195,898,858.00 divided by the full value, $246,901,-193.00, equals ratio for County, .79343; and

WHEREAS, the true equalized values for each town and City are then determined by multiplying the full value of such real property in each town or city by the average rate of assessment for County and are as follows:

Town of				
Hempstead	$115,668,010.00	x	.79343	$ 91,774,519.00
North Hempstead ...	58,662,127.00	x	.79343	46,544,311.00
Oyster Bay	46,325,295.00	x	.79343	36,755,893.00
Glen Cove City	13,124,384.00	x	.79343	10,413,294.00
Long Beach City ...	13,121,293.00	x	.79343	10,410,841.00
				$195,898,858.00; and

WHEREAS, the amounts which should be added to or deducted from the assessed value of each town and city in the County of Nassau are then obtained by deducting from or adding to the assessed value of the several towns or city, the difference between the assessed value and the equalized value is ascertained in the manner aforesaid and are as follows:

Town of	Real and Franchise			Equalized-Value
Hempstead	$92,534,408.00	less	$ 759,889.00	$ 91,774,519.00
North Hempstead	49,862,880.00	less	3,318,569.00	46,544,311.00
Oyster Bay	33,817,466.00	plus	2,938,417.00	36,755,893.00
Glen Cove City	9,187,069.00	plus	1,226,222.00	10,413,294.00
Long Beach City	10,497,035.00	less	86,194.00	10,410,841.00
				$195,898,858.00

Now, therefore, be it

RESOLVED, That the true equalized assessed value of real property and special franchise in the year 1922 in each town and city in the County of Nassau as the basis for and for the purpose of levying and raising the State and County taxes be, and the same hereby are, determined to be as follows:

Town of Hempstead.....$92,534,408.00

Town of North Hempstead..... 49,862,880.00

Town of Oyster Bay..... 33,817,466.00

Glen Cove City..... 9,187,069.00

Long Beach City....., 10,497,035.00; and

RESOLVED, That the true equalized values of real and personal property in each town and City in the County of Nassau as the basis for, and for the purpose of raising the State and County taxes, be, and the same hereby are, determined to be as follows:

Town of Hempstead $91,774,519.00

Town of North Hempstead.....46,544,311.00

Town of Oyster Bay..... 36,755,893.00

City of Glen Cove..... 10,413,294.00

City of Long Beach..... 10,410,841.00

Town and Cities	Equalized Value of Real and Special Franchise		Personal	Total Equalized Value
Hempstead	$91,774,519.00	plus	$ 208,550.00	$ 91,983.069.00
North Hempstead	46,544,311.00	plus	1,442,300.00	47,986,611.00
Oyster Bay	36,755,893.00			36,755,893.00
Glen Cove City	10,413,294.00	plus	317,800.00	10,731,094.00
Long Beach City	10,410,841.00			10,410,841.00
Grand Total				$197,867,508.00

Adopted by the Board of Supervisors of Nassau County, N. Y., October 23, 1922.

CORNELIUS E. REMSEN,

Chairman.

Supervisors Doughty, Painter, Remsen, Smith and Thompson voted aye on the foregoing resolution.

The following resolution was offered by Supervisor Doughty to adopt the County Budget:

RESOLVED, That the budget hereto annexed in the gross sum of Two million eight hundred ninety five thousand two hundred eighty-two and 57-100 Dollars, ($2,895,282.57), be, and the same hereby is, adopted by the Board of Supervisors, pursuant to the authority vested in it by the County Law, as and for the County budget of the County of Nassau in and for the year beginning January 1, 1923 and ending December 31, 1923, the net County Budget being $2,416,719.19 plus $396,264.99 for State taxes and amounts charged to towns and cities:

COUNTY BUDGET

General Government:

Legislative:

Board of Supervisors:

Salaries, wages and fees	$25,300.00	
Purchase of Equipment	2,000.00	
Auto. Expense, Hempstead	1,500.00	
Auto. Expense, North Hempstead	750.00	
Auto. Expense, Oyster Bay	750.00	
Auto. Expense, Glen Cove City	750.00	
Auto. Expense, Long Beach City	750.00	
Expenses	5,000.00	
Total		$36,800.00

Charter Commission:

Salaries, wages and fees	$ 2,400.00	
Purchase of Equipment	150.00	
Expenses	1,200.00	
Total		$3,750.00

Administration:

County Treasurer:

Salaries, wages and fees	$ 41,450.00	
Purchase of Eqiupment	2,000.00	
Expenses	5,000.00	
Total		$48,450.00

County Comptroller:

Salaries, wages and fees	$ 27,350.00	
Purchase of Equipment	100.00	
Expenses	1,000.00	
Total		$28,450.00

County Attorney:

Salaries, wages and fees	$ 5,000.00	
Expenses	500.00	
Total		$5,500.00

County Buildings, Court House:

Salaries, wages and fees	$ 26,262.00	
Purchase of Equipment	300.00	
Material & Supplies	12,000.00	
Expenses	9,000.00	
Total		$47,562.00

Department of Elections:

Salaries, wages and fees	$ 5,800.00	
Expenses	650.00	
Primary Election Expenses	7,500.00	
General Election Expenses	12,000.00	
Total		$25,950.00

County Bookbinder:

Salaries, wages and fees		$2,600.00

Judicial:

County Judge:

Salaries, wages and fees	$ 10,450.00	
Purchase of Equipment	150.00	
Expenses	250.00	
Total		$10,850.00

Surrogate:

Salaries, wages and fees	$ 26,340.00	
Purchase of Equipment	1,250.00	
Expenses	2,000.00	
Total		$29,590.00

Commissioner of Jurors:

Salaries, wages and fees	$ 6,100.00	
Purchase of Equipment	50.00	
Expenses	350.00	
Total		$6,500.00

District Attorney:

Salaries, wages and fees	$ 27,300.00	
Purchase of Equipment	2,000.00	
Expenses	20,000.00	
Total		$49,300.00

Sheriff:

Salaries, wages and fees	$ 69,500.00	
Purchase of Equipment	7,000.00	
Expenses	19,575.00	
Total		$96,075.00

County Clerk as Clerk of Court:

Salaries, wages and fees	$ 13,100.00	
Expenses	450.00	
Total		$13,550.00

Court Library:		
Salaries, wages and fees	$ 2,000.00	
Purchase of Equipment	800.00	
Expenses	150.00	
Total		$2,950.00
Justice of the Peace		250.00
Coroners—Medical Exam. Expense		2,400.00
County Court:		
Salaries, wages and fees	$ 9,175.00	
Expenses	200.00	
Trial Jurors	15,000.00	
Meals for Jurors	400.00	
Witnesses fees	2,000.00	
Stenographers	500.00	
Total		$27,275.00
Supreme Court:		
Salaries, wages and fees	$ 13,425.00	
Expenses	1,500.00	
Trial Jurors	12,000.00	
Witnesses Fees	1,500.00	
Meals for Jurors	1,000.00	
Designated Counsel	500.00	
Transcribing Testimony	1,000.00	
Surrogate's Court Spec. Exp.	500.00	
Total		$31,425.00
Grand Jury		2,000.00
Children's Court:		
Salary, wages and Fees	$ 13,500.00	
Purchase of Equipment	1,000.00	
Expenses	8,500.00	
Total		$23,000.00

Motor Vehicle Bureau:

Salaries, wages and fees	$ 6,100.00	
Purchase of Equipment	10.00	
Expenses	100.00	
Total		$6,210.00

Protection of Persons & Property:

County Clerk as Registrar:

Salaries, wages and fees	$ 55,850.00	
Purchase of Equipment	1,500.00	
Expenses	4,000.00	
Total		$61,350.00

County Sealer:

Salaries, wages and fees	$ 2,000.00	
Purchase of Equipment	75.00	
Expenses	980.00	
Total		$3,055.00
Constables		150.00

Bureau of Identification:

Salaries, wages and fees	$ 1,000.00	
Purchase of Equipment	600.00	
Materials & Supplies	300.00	
Expenses	300.00	
Total		$2,200.00

Health & Sanitation:

Health

Tuberculosis Hospital Administration:

Salaries, wages and fees	$ 9,300.00
Puurchase of Equipment	2,500.00
Expenses	4,250.00
	$16,050.00

Building:		
Salaries, wages and fees	$ 19,340.00	
Purchase of Equipment	500.00	
Materials & Supplies	20,000.00	
Expenses	7,000.00	
	$46,840.00	
Patients:		
Salaries, wages and fees	$ 13,500.00	
Purchase of Equipment	1,500.00	
Materials & Supplies	33,000.00	
Expenses	200.00	
	$48,200.00	
Farm:		
Salaries, wages and fees	$ 3,540.00	
Purchase of Equipment	750.00	
Materials & Supplies	3,500.00	
Expenses	200.00	
	$7,990.00	
Total		$119,080.00
Sanitation:		
Nassau Co. Extermination Commission		$73,000.00
Highway:		
County Engineer:		
Salaries, wages and fees	$ 73,820.00	
Purchase of Equipment	5,000.00	
Materials and Supplies		
Expenses	4,270.00	
Total		$83,090.00
County Roads, Maintenance, Construction, etc.		600,000.00
Bridges, Maintenance, & Construction		40,000.00

Bridge Tenders' Salaries		11,200.00
Charities & Corrections:		
Superintendent of Poor:		
Salaries, wages and fees	$ 3,200.00	
Purchase of Equipment	200.00	
Expenses	1,490.00	
Outside Relief	2,000.00	
Municipal & Private Orphan Asylums	30,000.00	
Orphans in families	1,500.00	
Insane, Epileptic & Feebleminded	8,000.00	
Almshouse Inmates	1,200.00	
Hospitals	5,000.00	
Total		$52,590.00
Soldiers' Burials		350.00
Soldiers' Headstones		100.00
Board of Child Welfare:		
Salaries, wages and fees	$ 4,000.00	
Purchase of Equipment	150.00	
Expenses	900.00	
Total		$5,050.00
Allowances to Widowed Mothers		41,000.00
Corrections:		
County Jail:		
Administration:		
Salaries, wages and fees	$ 6,500.00	
Building:		
Materials & Supplies	500.00	
Expenses	2,000.00	
Inmates:		
Salaries, wages and fees	16,300.00	
Materials & Supplies	10,000.00	
Purchase of Equipment	500.00	
Expenses	1,000.00	
Total		$36,800.00

Board of Prisoners in Penal Institutions		$1,500.00
State & Private Reform Schools		9,000.00
Probation Officer:		
Salaries, wages and fees	$ 4,800.00	
Expenses	1,100.00	
Total		$5,900.00
Education:		
District Superintendent of Schools		$600.00
Farm Bureau, Agricultural Department		7,035.00
Farm Bureau, Junior Projects		3,800.00
Farm Bureau, Home Economics		6,525.00
Deaf Mutes		2,000.00
Miscellaneous:		
Contingencies		25,000.00
Co. Tax Sale Purchases 1922		13,227.45
Interest on Bonded Debt:		
Queens County Bonds	$ 1,936.37	
Nassau Building Bonds	8,750.00	
Nassau Building Bonds, A	11,687.50	
T. B. Hospital Bonds, 1st	3,000.00	
Refunding Bonds, 2nd	24,885.00	
Road Bonds, Series H	10,500.00	
Road Bonds, Series I	1,400.00	
Road Bonds, Series J	3,217.50	
Road Bonds, Series K	2,070.00	
Road Bonds, Series L	6,480.00	
Road Bonds, Series M	18,750.00	
Road Bonds, Series P	39,500.00	
Road Bonds, Series Q	67,500.00	
Bridge Certificates	6,750.00	
Long Beach Bridge Bonds	48,500.00	
Road Certificates "C"	8,437.50	
Interest Road Certificates	1,650.00	
Total		$265,013.87

Principal on Bonds:

Nassau Co. Share Queens Co. Bonds	$ 2,104.76	
Road Bonds L	16,000.00	
Road Bonds M	25,000.00	
Bridge Certificates	135,000.00	
Tuberculosis Hospital, 1st	5,000.00	
Refunding Bonds	100,000.00	
Road Bonds "H"	40,000.00	
Road Bonds "J"	11,000.00	
Road Certificates "C"	146,000.00	
Total		$480,104.76

Construction & Permanent Improvement:

County Highways:

Drafts as shown by Highway Commission	17,561.11
Total County Appropriations	$2,466,719.19
Less Estimated Revenue	50,000.00
Net County Budget	$2,416,719.19

State Taxes:

Supreme Court	$ 20,518.39	
General State Tax	337,590.86	
Armory Tax	38,155.74	
Total		$396.264.99

Charges to Town of Hempstead:

Lunacy Examinations	$ 1,302.43	
Void Taxes	4,190.65	
Co. Highways, Sec. 172	850.00	
Discounts deducted, pursuant to the Tax Law	9,353.97	
Cancellations & shortages 1921 levy	18,592.97	
Total		$34,290.07

Charges to Town of North Hempstead:

Lunacy Examinations	$ 273.10	
Void Taxes	1,332.56	
Co. Highways, Sec. 172	1,050.00	
Dis. deducted Pursuant to Tax Law	4,842.53	
Cancellations & Shortages 1921 tax levy	33,445.45	
Total		$40,943.64

Charges to Town of Oyster Bay:

Lunacy Examinations	$ 62.00	
Void Taxes	2,551.16	
Co. H'ways, Sec. 172	1,950.00	
Disc. deducted Pur. Tax Law	2,441.52	
Total		$7,004.68

Charges to Glen Cove City:

Lunacy Examinations	60.00
Total State and County purposes	$2,895,282.57

Adopted by the Board of Supervisors of Nassau County, N. Y., October 23, 1922.

CORNELIUS E. REMSEN,

Chairman.

Supervisors Doughty, Painter, Remsen, Smith and Thompson voted aye on the foregoing resolution.

The following copy of the budget of the Town of Hempstead was filed by Supervisor Smith:

TOWN OF HEMPSTEAD,

COUNTY OF NASSAU.

As adopted September 26th, 1922 in accordance with Section 396 Laws 1916, beginning January 1st 1923 and ending December 31st, 1923.
Town Board:

Expenses	$250.00	
Services of Attorney & expenses of all litigation	2,000.00	
		$2,250.00

Board of Town Auditors:

Compensation (Per Diem)	$3,120.00	
Expenses	300.00	
Services of Attorney	300.00	
		$3,720.00

Advertising & Publishing Notices:

Advertising & Pub. Notices	$500.00	
		$500.00

Supervisors:

Salaries of Supervisors	$4.000.00	
Clerk's Salaries	7,075.00	
Office and other expenses	500.00	
		$11,575.00

Town Clerk:

Salaries	$9,800.00	
Office and other expenses	500.00	
		$10,300.00

Town Superintendent of Highways:

Clerk's salary	$ 2,500.00	
Office & other expenses	275.00	
Machinery Fund	3,000.00	
Bridge Fund	15,000.00	
Miscellaneous	32,160.00	
		$52,935.00

Justices of the Peace:

Salaries	$12,000.00	
Clerk's salaries	5,500.00	
Rent of Court Room	1,700.00	
Office & other expenses	1,535.00	
Per Diem	1,000.00	
		$21,735.00

Assessors:

Salaries of Assessors	$10,800.00	
Salaries of Clerks	23,500.00	
Office & other expenses	1,000.00	
Printing Assessment Rolls	5,000.00	
Automobile	2,000.00	
		$42,300.00

Receiver of Taxes:

Salary of Receiver	$5,000.00	
Salary of Clerks	36,425.00	
Office & other expenses	3,500.00	
Postage	2,000.00	
		$46,925.00

Constables & Police Officers:

Constable salaries	$8,000.00	
Expenses	2,100.00	
		$10,100.00

Truant Officer:

Salaries	$910.00	
		$910.00

Elections:

Compensation of Election Officials	$13,920.00	
Rent of Polling Places	2,900.00	
Ballots, stationery & supplies	250.00	
Repairs—New Guard rails, booths	500.00	
Custodians of Voting Machines	800.00	
Preparing Polls & Dely. of Ballots	1,400.00	
Election Returns	1,170.00	
		$20,940.00

Town Hall:		
Salary of Janitor	$1,800.00	
Salary of Asst. Janitor	1,500.00	
Fuel, Light & Water	2,000.00	
Expenses (care of grounds)	1,000.00	
Services of Watchman	250.00	
Telephone Operator	1,200.00	
Telephones	1,500.00	
Repairs & Imp.	2,500.00	
		$11,750.00
Overseers of the Poor:		
Salaries of Overseers	$5,000.00	
Salary of Clerk	1.800.00	
Office, Travelling & other exp.	1,950.00	
		$8,750.00
Outside Relief of Poor:		
General expenses as per estimate	$85,230.00	
Less Estimated Receipts	11,000.00	
To be paid by Supervisor to Overseers		$54,230.00
Veterans Relief:		
G. A. R. Post (Rent)	$200.00	
Memorial Day Services	200.00	
		$300.00
District School Supt.:		
Salary	$2,400.00	
		$2,400.00
Waterways & Public Land Imp.:		
Dreding and Buoying	$15,000.00	
		$15,000.00
Macadam Road Bonds:		
Principal	$293,000.00	
Interest	11,720.00	
		$304,720.00

Almshouse Bonds:		
Principal	$2,000.00	
Interest	70.00	
		$2,070.00
Town House Bonds:		
Principal	$15,000.00	
Interest	375.00	
		$15,375.00
Insurance:		
Principal on Surety Bonds	$2,500.00	
Fire Insurance	1,000.00	
Auto Insurance	650.00	
		$4,150.00
Certif. of Indebtedness—Voting Machines	$5,000.00	
Interest	1,206.00	
		$6,206.00
Washington St. & Interest	$8,140.00	8,140.00
Public Parks	2,500.00	2,500.00
Total		$659,781.00

Estimated Receipts:

Mortgage Tax	$20,000.00
Bank Tax	5,000.00
Rent Marsh Land	1,500.00
Oyster & Clam Licenses	1,000.00
Town Clerk	1,500.00
Justice Fines	5,000.00
Dog Licenses	3,000.00
Mercantile Corporation Tax	9,000.00
Income Tax	65,000.00
Town Treasurer	266,000.00
Sinking Fund	11,000.00
Surplus Fund	48,000.00
	$437,000.00

Amount to be raised by Tax		$222,781.00

To be levied outside of Incorporated Villages:

Board of health:		
Salary of Health Officer	$3,000.00	
Salary of Inspectors	3,625.00	
Expenses as per Estimate	4,150.00	
		$10,775.00
Town Highways:		
Highway purposes as per estimate of the Town Town Superintendent of Highways and approved by the Town Board	$131,500.00	$131,500.00

MEMO.

General Town Expenses	$222,781.00
Tax Rate 24c on each $100 of Assessed Valuation	131,500.00
Valuation Outside of Incorporated Villages.	
Board of Health	10,775.00

Rate .02½c on each $100.00 of Assessed Valuation Outside of Incorporated Villages.

The following amounts to be levied against the property in the SPECIAL DISTRICTS, named below and to be collected by the RECEIVER OF TAXES at the time of receiving other Taxes.

LIGHTING DISTRICTS

Named	Assessed Valuation	Amount	Rate
Clear Stream	$ 490,345.00	$ 490.34	10c
New Hyde Park	806,055.00	2,137.89	26c
East Hempstead	2,044,595.00	4,284.65	21c
Baldwin	2,288,762.00	8,917,97	39c
Franklin Square	1,328,642.00	2,063.71	16c
Inwood	1,719,605.00	5,257.86	29c
Lawrence North	293,175.00	665.37	21c
Merrick	898,036.00	3,388.20	34c
Malverne	105,700.00	120.31	6c

Roosevelt	2,687,900.00	6,404.02	23c
South Hempstead	1,209,150.00	3,354.89	28c
South Side	4,622,897.00	10,535.66	22c
Valley Stream	2,544,809.00	9,996.84	38c
Woodmere	2,180,099.00	3,534.96	17c
Woodlawn Terrace	138,775.00	443.03	39c
Hempstead Gardens	594,294.00	1,045.00	17c
West Hempstead	702,895.00	1,034.85	15c
Woodmere Hewlett	3,280,370.00	6,002.62	19c
Lakeview	313,745.00	997.72	31c
Baldwin Harbor	446,630.00	1,216.80	27c
		$71.892.69	

WATER DISTRICTS

Roosevelt	$2,076,945.00	$ 4,569.28	22c
Merrick	1,065,025.00	1,566.44	15c
Baldwin	2,874,652.00	6,034.79	22c
Lawrence North	528,555.00	399.38	7c
Inwood	1,491,125.00	720.00	5c
New Hyde Park	760,155.00	1,094.87	14c
		$14,384.76	

FIRE DISTRICTS

Valley Stream	$2,351,177.00	$ 7,500.00	31c
Woodmere	2,441,675.00	8,073.33	33c
Hewlett-Bay	2,466,636.00	1,700.00	7c
New Hyde Park	615,110.00	1,210.00	18c
South Hempstead	1,801,230.00	12,500.00	69c
Oceanside	1,440,865.00	6,133.25	42c
West Hempstead	892,620.00	1,696.67	19c
		$38,813.25	

FIRE MAINTENANCE DISTRICTS

Baldwin	$2,874,652.00	$ 2,874.65	10c
Merrick	1,058,725.00	1,058.72	10c
Roosevelt	2,001,335.00	2,001.33	10c
		$5,934.70	

POLICE DISTRICTS

Roosevelt	$2,027,705.00	$ 2,802.79	14c

Amount to be raised by Tax $133,828.19

State of New York,)
County of Nassau,)ss.:
Town of Hempstead.)

I, Franklin C. Gilbert, Town Clerk of the Town of Hempstead, and custodian of the Records of said Town, do hereby certify that I have compared the annexed with the original Annual Budget of the Town of Hempstead for 1923, as adopted by the Town Board, Sept. 26th, 1922 and filed in my office on said date, and the same is a true transcript thereof, and of the whole of such original.

In Testimony Whereof, I have hereunto set my hand and affixed the seal of said Town this 27th day of September, 1922.

(SEAL) FRANKLIN C. GILBERT,

Town Clerk.

The following resolution was offered by Supervisor Doughty:

State Tax, Town of Hempstead.

RESOLVED, That the following sum be levied by tax for the year 1922 in the tax districts of the Town of Hempstead and that a warrant be issued to the Receiver of Taxes of said town for the collection of said tax:

State of New York General Tax, to be paid to the County Treasurer for the credit of the Comptroller of the State of New York.

One hundred eighty four thousand two hundred thirty six and 13-100 Dollars, ($184,236.13); and

RESOLVED, That the rate for the tax districts of the Town of Hempstead for the purpose of raising the general State Tax be fixed at twenty cents, ($.20), on each $100.00 of assessed valuation.

Adopted by the Board of Supervisors of Nassau County, N. Y., October 23, 1922.

CORNELIUS E. REMSEN,

Chairman.

Supervisors Doughty, Painter, Remsen, Smith and Thompson voted aye on the foregoing resolution.

The following resolution was offered by Supervisor Doughty:

County Tax, Town of Hempstead.

RESOLVED, That the following sum be raised by tax for the year 1922 in the tax districts of the Town of Hempstead, and that a warrant be issued to the receiver of Taxes of said town for the collection of said taxes:

Lunacy Examinations	$1,302.48
Void taxes	4,190.65
Co. Highways, Section 172	850.00
Discounts deducted, pursuant to Tax Law	9,353.97
Cancellations and shortages 1921 levy	18,592.97
County Tax, Town's share	1,123,493.44

Amount to be raised by tax ..... $1,157,783.51; and

RESOLVED, That the tax rate for the tax districts of the Town of Hempstead, for the purpose of raising the County tax, be fixed at One and 25-100 Dollars, ($1.25), on each $100.00 of assessed valuation.

Adopted by the Board of Supervisors of Nassau County, N. Y., October 23, 1922.

CORNELIUS E. REMSEN,

Chairman.

Supervisors Doughty, Painter, Remsen, Smith and Thompson voted aye on the foregoing resolution.

The following resolution was offered by Supervisor Doughty:

Town of Hempstead, Town Budget.

RESOLVED, That the following sum be levied by tax for the year 1922 in the tax districts of the Town of Hempstead, and that a warrant be issued to the Receiver of Taxes of said Town for the collection of said tax:

Town Budget, Two hundred twenty two thousand seven hundred eighty one Dollars, ($222,781.00); and

RESOLVED, That the tax rate for the tax districts of the Town of Hempstead, for the purpose of raising the Town Budget tax be fixed at twenty four cents, ($.24), on each $100.00 of assessed valuation.

Adopted by the Board of Supervisors of Nassau County, N. Y., October 23, 1922.

CORNELIUS E. REMSEN,

Chairman.

Supervisors Doughty, Painter, Remsen, Smith and Thompson voted aye on the foregoing resolution.

The following resolution was offered by Supervisor Smith:

RESOLVED, That the following sums be levied by tax upon the taxable property in the several districts within the Town of Hempstead for the year 1922, to be used for the payment of the expenses thereof, and that the tax rates in said districts be fixed as follows:

	Amount to be levied	Rate of $100. on assessed valuation
Highway purposes	$131,500.00	$.30
Board of Health	10,775.00	.02½
Lighting District:		
Clear Stream	$490.34	.10
New Hyde Park	2,137.89	.26
East Hempstead	4,284.65	.21
Baldwin	8,917.97	.39
Franklin Square	2,063.71	.16
Inwood	5,257.86	.29
Lawrence North	665.37	.21
Merrick	3,388.20	.34
Malverne	120.31	.06
Roosevelt	6,404.02	.23
South Hempstead	3,354.89	.28
South Side	10,535.66	.22
Valley Stream	9,996.84	.38
Woodmere	3,534.96	.17
Woodlawn Terrace	443.03	.39
Hempstead Gardens	1,045.00	.17
West Hempstead	1,034.85	.15
Woodmere Hewlett	6,002.62	.19
Lakeview	997.72	.31
Baldwin Harbor	1,216.80	.27
	$71,892.69	

Water Districts:

Roosevelt	$4,569.28	.22
Merrick	1,566.44	.15
Baldwin	6,034.79	.22
Lawrence North	399.38	.07
Inwood	720.00	.05
New Hyde Park	1,094.87	.14
	$14,384.76	

Fire Districts:

Valley Stream	$7,500.00	.31
Woodmere	8,073.33	.33
Hewlett Bay	1,700.00	.07
New Hyde Park	1,210.00	.18
South Hempstead	12,500.00	.69
Oceanside	6,133.25	.42
West Hempstead	1,696.67	
	$38,813.25	

Fire Maintenance Districts:

Baldwin	$2,874.65	.10
Merrick	1,058.72	.10
Roosevelt	2,001.33	.10
	$5,934.70	

Police Districts:

Roosevelt	$2,802.79	$.14

Amount to be raised by tax for special districts $133,828.19

and

RESOLVED, That a warrant be issued to the Receiver of Taxes of said town for the collection of said tax and the payment thereto to the Supervisor of said town.

Adopted by the Board of Supervisors of Nassau County, N. Y., October 23, 1922.

CORNELIUS E. REMSEN,

Chairman.

Supervisors Doughty, Painter, Remsen, Smith and Thompson voted aye on the foregoing resolution.

The following resolution was offered by Supervisor Smith:

RESOLUTION NUMBER EIGHTEEN.

An Act to charge upon the taxable property of the Town of Hempstead the amount of taxes refunded by the County Treasurer of the County of Nassau as having been illegally levied against the properties of said town as below enumerated.

The Board of Supervisors of the County of Nassau, pursuant to the authority vested in said Board by Chapter 686 of the Laws of 1892 and the acts amendatory thereof and supplemental thereto, by the unanimous vote of the members of said Board present and voting, a quorum being present, does enact as follows:

An item of $4,190.65 shall be placed in the county budget for the year 1922 and the same shall be raised by tax and paid to the County of Nassau for the account of the following amounts, to wit:

Charles H. Wiltsie	$3,577.54	
Charles R. McCarthy	29.97	
Isaac Terrell	9.11	
David Bandler	134.57	
Charles H. Wiltsie	23.36	
Jacob Kohn	8.72	
Charles R. McCarthy	151.42	
C. H. Wiltsie	32.15	
C. R. McCarthy	69.72	
C. H. Wiltsie	12.28	
Francis Hammill	7.50	
Joseph Gellman	16.31	
C. H. Wiltsie	79.03	
C. R. McCarthy	38.97	
		$4,190.65

for taxes illegally levied upon the properties aforesaid in the Town of Hempstead. The said sum of $4,190.65 is hereby made a charge upon the taxable property of the Town of Hempstead.

Section 2. This act shall take effect immediately.

Adopted by the Board of Supervisors of Nassau County, N. Y., October 23, 1922.

CORNELIUS E. REMSEN,

Chairman

Supervisors Doughty, Painter, Remsen, Smith and Thompson voted aye on the foregoing resolution.

The following copy of the Town Budget of the Town of Oyster Bay was filed by Supervisor Painter:

TAX BUDGET

TOWN OF OYSTER BAY, NASSAU COUNTY, NEW YORK.

As adopted Tuesday, September 19th, 1922 in accordance with Section 148, Chapter 396 of the Laws of 1916, for a period beginning January 1st, 1923 and ending on December 31st, 1923.

To retire Bonds Number Thirteen (13) and Fourteen (14) of the Jones Institute Series.	
(Share of the Town of Oyster Bay).....	$1,548.00
To pay Interest on said series due February 1st, 1923 and August 1st, 1923.	
(Share of the Town of Oyster Bay).....	657.90
To retire Bond Number (8) of the Oak Neck Bathing Pavilion Series.	
(Share of the Town of Oyster Bay).....	774.00
To pay Interest on said series due June 1st, 1923 and December 1st, 1923.	
(Share of the Town of Oyster Bay).....	96.75
To pay operating expenses of the Jones Institute at Hicksville, From January 1st, 1923 to December 31st, 1923 inclusive.	
(Share of the Town of Oyster Bay).....	3,767.45
To furnishing relief to Soldiers and sailors for the year 1923.	
(Share of the Town of Oyster Bay).....	348.30
Certificates of Indebtedness (Voting Machines).....	5,000.00
Interest on Certificates	642.00
To purchase and repair of Road Machinery	3,000.00
To repairing Bridges having a span of more than five (5) feet, and erection of New Bridges	500.00
To removal of obstruction caused by snow, to cutting of weeds & brush, wire fencing, allowance for watering troughs, engineering, special appropriation work, etc.	8,000.00

To pay Town's Share of the Salary of the District Superintendent of Schools		1,200.00

Supervisor

To salary of Supervisor	$2,000.00	
To salary of Clerk to Supervisor	1,800.00	
To stationery, postage, telephone, Traveling expenses for Supervisor	200.00	
		$4,000.00

Town Clerk

To salary of Town Clerk	$3,500.00	
To salary of Deputy Town Clerk	1,800.00	
Attendance at Town Board Meetings, Audit Meetings, Committee work, etc.	200.00	
Postage for the Office of the Town Clerk	75.00	
Telephone service in the Office of the Town Clerk	250.00	
Stationery and office supplies in the office of the Town Clerk	500.00	
To expense in delivering matter to schools in the Town of Oyster Bay, under the Educational Law	150.00	
		$6,475.00

Justice of the Peace

To salary of Four (4) Justices	$6,000.00	
Attendance at Board Meetings, Audit Meetings, Committee Work, etc.	600.00	
To salary of Clerks, Stenographers	1,200.00	
Office supplies, stationary, codes, telephone, postage, etc.	500.00	
		$8,300.00

Board of Assessors

To salary to Three (3) Assessors	$5,400.00	
To salary of Assessors Secretary	2,100.00	
To salary of Assistant Clerks	3,450.00	
To salary of Temporary Clerks	360.00	
To expenses of Assessors while viewing properties	900.00	
Books for Assessment roll for 1923, office supplies, stationery, telephone, postage, printing, etc.	1,950.00	
		$14,160.00

Receiver of Taxes

To salary of Receiver of Taxes	$3,500.00	
To salary of Chief Clerk	2,100.00	
To salary of Bookeeper & Cash Clerk	1,800.00	
To salary of Assistant Clerk	1,800.00	
To salary of Extra Clerk	900.00	
To telephone service	125.00	
To tax receipts & Memorandum bills	826.00	
To stationary, cash book, return book, posters, index cards, cabinet	400.00	
Publishing notices of receiving taxes in various newspapers	128.00	
To conveying Tax books to Mineola and return, to have warrant attached	25.00	
To conveying Tax books to County Treasurer for filing Sept. 1st	25.00	
Posting Notice in each School District	50.00	
Stamped envelopes & stamps	300.00	
Duplex adding machine	490.00	
		$12,469.00

Town Board

For special Town Counsel employed in prosecution and defence of Legal proceedings against the Town Boards	$2,500.00	
To premiums on Bonds of Town Officials	2,500.00	
		$5,000.00

Highway Department

To salary of Superintendent of Highways	$2,500.00	
To salary of Deputy Supt. of Highways	1,800.00	
To maintenance of Automobile	600.00	
To telephone service	250.00	
To Office Stationary & Postage	200.00	
		$5,350.00

Constables

To salary of Four (4) Constables	$6,000.00	
To maintenance of Automobiles	400.00	
To traveling Expenses, Telephone, Stationary and Postage	500.00	
		$6,900.00

Charities

To salary of Two (2) Overseers of the Poor	$3,000.00	
To outdoor relief to be furnished, and expense of the Town's poor in Hospitals, Homes and the expense of the ambuance	15,000.00	
Stationary, Office supplies and Postage	1,000.00	
		$19,000.00

Attendance Officers

To salary of Three (3) Attendance Officers	$3,000.00	$3,000.00

Peace Officers

To salary of Motorcycle Peace Officer	$1,800.00	
To Upkeep and maintenance of motorcycle	200.00	
Special Peace Officers for duty at the Beaches	2,000.00	
		$4,000.00

Town Halls, Court Houses

To salaries of Janitors	$360.00	
To rent of Court Houses for 1923	460.00	
To repairs, new fixtures, supplies, fuel, light, water, meals to prisoners, etc.	3,200.00	
		$4,020.00

Beaches and Pavilions

To salary of Pavilion and Bath House caretaker	$1,800.00	
Light, water, supplies, insurance, material and repairs, surveying, maps, to constructing road surveying and plotting Oak Neck Beach	12,569.96	
		$14,369.96

Advertising and Publishing

To publishing Legal Notices, Publishing reports of the Town Officials	$2,000.00	$2,000.00
Elections and Town Meetings	$5,000.00	$5,000.00
Appropriation for paying the Town's part of the improvement of the Syosset-Cold Spring Road (County Highway No. 225) near the County line at Cold Spring Harbor	$1,080.00	$1,080.00
Appropriation for transcribing, printing, indexing and binding the Town Records as per resolution adopted Nov. 8, 1921	$5,000.00	$5,000.00
Deficiency caused by amendment to Section No. 382 of the Tax Law, providing for a distribution of the Income Tax monies to the school districts and also the distribution of the Bank Tax monies to the various Special districts in the Town	$15,000.00	$15,000.00
Total		$160,658.36

Estimated Deductions

Manufacturers & Mercantile Tax	$2,000.00	
Beach Receipts	2,500.00	
Mortgage Tax	7,000.00	
Bank Tax	2,900.00	
Dog Licenses	400.00	
Rental of Town Lands	2,000.00	
Fees from Town Clerk	400.00	
Fines from the Justices	400.00	
Interest on Bank deposits	750.00	
Income Tax	25,000.00	
		$43,350.00
Amount to be raised by taxation		$117,308.36

To Be Levied Outside of the Incorporated Villages

Board of Health:

Board of Health Fund $4,200.00

Highway Fund:

For Improvement of the Town Highways as per the estimate of the Town Superintendent of Highways as approved by the Town Board $88,000.00

Tax Rate for the Town.....34c on the $100.00

Tax Rate for the Board of Health..... 1c on the $100.00

Tax Rate for the Town Highways.....29c on the $100.00

The following amounts to be levied against the property in the Special Districts hereafter named and to be collected by the Receiver of Taxes at the same time of receiving other taxes.

Light Districts

Name of District	Amount Levied	Rate
Central Park Lighting District	$2,379.00	.52
Locust Valley Lighting District	4,200.00	.08
Hicksville Lighting District	2,104.00	.14
Oyster Bay Lighting District	8,550.00	.22
Jericho-Glenwood Lighting District	3,071.00	.04
East Norwich Lighting District	2,100.00	.12
Oyster Bay Cove Lighting District	1,200.00	.06
	$23,604.00	

Water Districts

Hicksville Water District	$3,720.00	.25
Oyster Bay Water District	5,060.00	.13
Glen-Head Glenwood Water District	2,210.00	.24
	$10,990.00	

Fire Districts

Oyster Bay Fire District	$7,385.48	.10
Hicksville Fire District	2,350.00	.21
Farmingdale Fire District	1,625.00	.22
Central Park Fire District	1,325.00	.31
Glen Head-Glenwood Fire District	1,200.00	.13
Locust Valley Fire District	3,700.00	.07
	$17,585.48	

Garbage District

Oyster Bay Garbage District		$1,950.00	.05
Hicksville Garbage District, 1922	$1,525.00		
Hicksville Garbage District, 1923	3,700.00		
		$5,225.00	.56
			$59,354.48

Pursuant to the provisions of Section 149 of Chapter 396 of the Laws of 1916, it is hereby

RESOLVED; That the estimate budget appearing above, less the estimated deductions therein shown, be and the same is hereby fixed as the Tax Budget for the Town of Oyster Bay, Nassau County, New York, and that the sums mentioned to be raised by tax upon the taxable property within the said Town, for the calendar year beginning January 1st, in the year 1923.

CHESTER PAINTER,
Supervisor.

PHILIP HUNTINGTON,
Justice of the Peace.

JOHN W. ANDERSON,
Justice of the Peace.

EDWARD J. CONLIN,
Town Clerk.

Dated at Oyster Bay, New York, September 19, 1922.

The following resolution was offered by Supervisor Painter:

State Tax, Town of Oyster Bay

RESOLVED, That the following sums be levied by tax for the year 1922 in the tax districts of the Town of Oyster Bay, and that a warrant be issued to the Receiver of Taxes of said town for the collection of said tax:

State of New York General tax, to be paid to the County Treasurer for the credit of the Comptroller of the State of New York,

Seventy-three thousand five hundred eleven and 88-100 Dollars, ($73,511.88); and

RESOLVED, That the tax rate for the tax districts of the Town of Oyster Bay for the purpose of raising the general state tax be fixed at Twenty two cents, ($.22) on each $100.00 of assessed valuation.

Adopted by the Board of Supervisors of Nassau County, N. Y., October 23, 1922.

CORNELIUS E. REMSEN,

Chairman.

Supervisors Doughty, Painter, Remsen, Smith and Thompson voted aye on the foregoing resolution.

The following resolution was offered by Supervisor Painter:

County Tax, Town of Oyster Bay

RESOLVED, That the following sum be raised by tax for the year 1922 in the tax districts of the Town of Oyster Bay, and that a warrant be issued to the Receiver of Taxes of said town for the collection of said taxes:

Lunacy Examinations	$62.00	
Void Taxes	2,551.16	
Co. Highways, Sec. 172	1,950.00	
Discounts deducted, pursuant to tax Law	2,441.52	
County tax, Town's share	448,921.89	
Amount to be raised by tax		$455,926.57

and

RESOLVED, That the tax rate for the tax districts of the Town of Oyster Bay, for the purpose of raising the County tax, be fixed at One and 35-100 Dollars, ($1.35), on each $100.00 of assessed valuation,

Adopted by the Board of Supervisors of Nassau County, N. Y., October 23, 1922.

CORNELIUS E. REMSEN,

Chairman.

Supervisors Doughty, Painter, Remsen, Smith and Thompson voted aye on the foregoing resolution.

The following resolution was offered by Supervisor Painter:

Town of Oyster Bay, Town Budget

RESOLVED, That the following sum be levied by tax for the year 1922 in the tax districts of the Town of Oyster Bay, and that a warrant be issued to the Receiver of Taxes of said town for the collection of said tax;

One hundred seventeen thousand three hundred eight and 36-100 Dollars, ($117,308.36);

RESOLVED, that the tax rate for the tax districts of the Town of Oyster Bay, for the purpose of raising the Town Budget tax, be fixed at thirty four cents, ($.34), on each $100.00 of assessed valuation.

Adopted by the Board of Supervisors of Nassau County, N. Y., October 23, 1922.

CORNELIUS E. REMSEN,

Chairman.

Supervisors Doughty, Painter, Remsen, Smith and Thompson voted aye on the foregoing resolution.

The following resolution was offered by Supervisor Painter:

RESOLVED, That the following sums be levied by tax upon the taxable property in the several districts within the Town of Oyster Bay, for the year 1922, to be used for the payment of the expenses thereof, and that the tax rates in said districts be fixed as follows:

	Amount to be levied	Rate on $100 on assessed valuation
Highway purposes	$88,000.00	$.29
Board of Health	4,200.00	.01
Name of District:		
Light		
Central Park	$2,379.00	$.52
Locust Valley	4,200.00	.08

Hicksville		2,104.00	.14
Oyster Bay		8,550.00	.22
Jericho Glenwood		3,071.00	.04
East Norwich		2,100.00	.12
Oyster Bay Cove		1,200.00	.06
Water:			
Hicksville		$3,720.00	.25
Oyster Bay		5,060.00	.13
Glen Head-Glenwood		2,210.00	.24
Fire:			
Oyster Bay		$7,385.48	.10
Hicksville		2,350.00	.21
Farmingdale		1,625.00	.22
Central Park		1,325.00	.31
Glen Head-Glenwood		1,200.00	.13
Locust Valley		3,700.00	.07
Garbage:			
Oyster Bay		$1,950.00	$.05
Hicksville, 1922	$1,525.00		
Hicksville, 1923	3,700.00		
		$5,225.00	$.56

Total of special districts $59,354.48

and

RESOLVED, That a warrant be issued to the Receiver of Taxes of said town for the collection of said tax and the payment thereto to the Supervisor of said town.

Adopted by the Board of Supervisors of Nassau County, N. Y., October 23, 1922.

CORNELIUS E. REMSEN,

Chairman.

Supervisors Doughty, Painter, Remsen, Smith and Thompson voted aye on the foregoing resolution.

The following resolution was offered by Supervisor Painter:

RESOLUTION NUMBER NINETEEN

An Act to charge upon the taxable property of the Town of Oyster Bay the amount of taxes refunded by the County Treasurer of the County of Nassau as having been illegally levied against the properties of said town as below enumerated.

The Board of Supervisors of the County of Nassau, pursuant to the authority vested in said Board by Chapter 686 of the Laws of 1892 and the acts amendatory thereof and supplemental thereto, by the unanimous vote of the members of said Board present and voting, a quorum being present, does enact as follows:

An item of $2,551.16 shall be placed in the county budget for the year 1922 and same shall be raised by tax and paid to the County of Nassau for the account of the following amounts, to wit:

John Trute	$5.38	
C. R. McCarthy	5.33	
C. H. Wiltsie	217.85	
F. Westphal	7.40	
J. I. Green	20.01	
Robert Foley	29.56	
F. J. Foley	155.05	
Josephine Rennison	96.76	
L. I. Homes Co.	14.72	
Eliz. Berner	191.65	
Homeseekers Holding Co.	109.47	
C. R. McCarthy	92.15	
H. A. Holterman	427.75	
M. R. Van Vechten	171.00	
C. C. Painter	39.70	
Payne, Wood & Littlejohn	329.31	
H. Bandler	22.76	
Robert Foley	259.59	
Joseph Gellman	54.13	
C. H. Wiltsie	301.59	
		$2,551.16

for taxes illegally levied upon the properties aforesaid in the Town of Oyster Bay. The said sum of $2,551.16 is hereby made a charge upon the taxable property of the Town of Oyster Bay.

Section 2. This Act shall take effect immediately.

Adopted by the Board of Supervisors of Nassau County, N. Y., October 23, 1922.

CORNELIUS E. REMSEN,

Chairman.

Supervisors Doughty, Painter, Remsen, Smith and Thompson voted aye on the foregoing resolution.

The following copy of the budget of the Town of North Hempstead was filed by Supervisor Remsen:

Annual Budget, Town of North Hempstead, Nassau County, New York as adopted September 25th, 1922, in accordance with section No. 148 Chapter 396, Laws of 1916, beginning January 1st, 1923 and ending December 31st, 1923:

Town Board:		
Services of Attorneys and expenses	$5,000.00	
Other expenses	2,000.00	
		$7,000.00
Town Auditors:		
Per Diem Compensation	$2,250.00	
Other expenses	250.00	
		$2,500.00
Advertising Public Notices		$500.00
Supervisor:		
Salaries	$4,800.00	
Other expenses	700.00	
		$5,500.00
Town Clerk:		
Salary of Town Clerk	$4,500.00	
Salaries of Clerks	3,600.00	
Other expenses	1,100.00	
		$9,200.00

Justices of the Peace:

Salaries of Justices	$6,000.00	
Salaries of Clerks	2,400.00	
Rent of Court Rooms	2,040.00	
Per Diem	1,000.00	
Other expenses	1,000.00	
		$12,440.00

Assessors:

Salaries of Assessors	$7,500.00	
Salaries of Clerks	14,500.00	
Printing assessment rolls	4,000.00	
Other expenses	2,000.00	
Tax Map expenses	1,200.00	
		$29,200.00

Receiver of Taxes:

Salary of Receiver	$4,500.00	
Salaries of Clerks	13,700.00	
Other expenses	3,800.00	
		$22,000.00

Elections:

For Election purposes		$7,500.00

Town Hall:

Salary of Janitor	$1,200.00	
Other expenses	2,800.00	
		$4,000.00

Constables & Peace Officers:

Salaries of Officers	$15,000.00	
Other expenses	2,750.00	
		$17,750.00

Overseer of the Poor:

Salaries	$3,600.00	
Expenses	700.00	
		$4,300.00

Veterans Relief		450.00
Insurance & Prems. on Bonds		4,500.00
School Dept.:		
Salary Dist. School Supt.	$1,200.00	
Salary Truant Officer	1,000.00	
		$2,200.00
Public Lands:		
Salaries	$1 200.00	
Other expenses	7,000.00	
Street signs	2,300.00	
		$10,500.00
Town Docks:		
Salaries	$1,200.00	
Other expenses	1,000.00	
		$2,200.00
Jones Fund:		
½ North Hempstead share		$4,838.00
Outside Relief of Poor:		
To be paid by the Supervisor to Overseers for payment of bills		$22,000.00
Town Indebtedness		
Principal on Town Bonds due 1923 as per schedule attached	$28,500.00	
Interest on Town Bonds due 1923, as per schedules attached	29,078.00	
		$57,578.00
Certificates of Indebtedness:		
Voting machines (final payment)	$7,500.00	
Interest	385.00	
		$7,885.00

Town Supt. of Highways:

Miscellaneous Fund	$25,000.00	
Bridge Fund	9,000.00	
Machinery Fund	3,000.00	
		$37,000.00
Total		$271,041.00

Estimated Receipts:

Mortgage tax	$9,000.00	
Bank Tax	3,000.00	
Rent of Town Lands	2,000.00	
Town Clerk's Revenues	400.00	
Fines	1,100.00	
Interest	2,000.00	
Dog Licenses and Fees	2,000.00	
Corp. & Mfg. Tax	4,500.00	
Income Tax	38,000.00	
Balance	3,000.00	
		$65,000.00
Amount to be raised by tax		$206,041.00

To be levied outside of Incorporated Villages:

Board of Health:

Salary of Health Officer	$ 2,000.00	
Salaries of Inspectors	2,100.00	
Other expenses	1,520.00	
		$5,620.00

Town Highways:

Highway purposes as per estimate of the Town Supt. of Highways and approved by the Town Board	$110,000.00

Tax rate for the Town	$.40 on each $100.00
Tax rate Board of Health	$.01 on each $100.00
Tax rate Town Highways	$.29 on each $100.00

The following amounts to be levied against the property in the Special Districts named below and to be collected by the Receiver of Taxes at the time of receiving other taxes:

Lighting Districts:	Amount	Rate
Great Neck	$7,000.00	.08
Lakeville	2,100.00	.08
Port Washington	11,000.00	.19
Manhasset	4,600.00	.10
Roslyn	5,600.00	.11
Mineola	450.00	.08
East Williston	700.00	.20
Garden City Park	1,700.00	.20
New Hyde Park	1,900.00	.24
Westbury	6,000.00	.12
Albertson Square	1,100.00	.12
Carle Place	3,800.00	.30
	$45,950.00	
Water Districts:		
Great Neck	$14,000.00	.18
New Hyde Park	800.00	.13
Port Washington	22,053.18	.37
Albertson Square	4,026.45	.58
Glenwood	1,061.40	.18
Garden City Park	10,019.60	.91
Manhasset-Lakeville	19,441.50	
Carle Place	4,100.00	.32
Roslyn	16,677.19	.32
East Williston	4,388.00	.60
Westbury	24,955.00	.52
	$121,522.32	
Fire Districts:		
Great Neck	$4,438.70	.06
Roslyn	1,900.00	.04
Port Washington	3,458.86	.06

Glenwood	500.00	.07
Albertson Square	650.00	.09
Manhasset-Lakeville	6,453.29	.09
New Hyde Park	1,210.00	.18
Westbury	3,627.10	.08
	$22,237.95	

Park Districts:

Great Neck	$14,404.56	.14
Manhasset	3,000.00	.07
	$17,404.56	

Police District:

Port Washington	$35,000.00	.61

Garbage District:

Westbury	$8,800.00	.39

Sewer Districts:

Great Neck	$20,941.25
Port Washington	21,445.50
	$42,386.75

Total Amount to be raised $293,301.58

Principal on Town Bonds Due 1923

	Maturity	Amount
Flushing and North Hempstead Turnpike	Dec. 1, 1923	$2,000.00
$56,000 Highway Improvement	July 1, 1923	1,000.00
Middle Neck Road	Jan. 1, 1923	1,000.00
Roslyn Landing	July 1, 1923	1,000.00
Shore Road	July 1, 1923	1,000.00
Maple Avenue	July 1, 1923	1,000.00
Grace Avenue	Jan. 1, 1923	1,000.00
Stonington Road	Jan. 1, 1923	1,000.00
Lakeville Road	Jan. 1, 1923	1,000.00
Prospect and Webster Avenues	Jan. 1, 1923	1,000.00
Schencks Lane	Jan. 1, 1923	1,000.00

Barrow Beach	Jan. 1, 1923	1,000.00
Almshouse	Feb. 1, 1923	1,000.00
Port Washington Dock	Mar. 1, 1923	1,000.00
Carleton, 2nd, 3rd, and 5th Avenues	Nov. 1, 1923	1,500.00
Roslyn Park	May 1, 1923	1,000.00
$91,500 Highway Improvement	Nov. 1, 1923	6,000.00
$263,000 Highway Improvement	Dec. 1, 1923	5,000.00

Interest on Town Bonds Due 1923

Flushing and North Hempstead Turnpike	$ 240.00
$56,000 Highway Improvement	1,200.00
Middle Neck Road	100.00
Roslyn Landing	135.00
Shore Road	585.00
Maple Avenue	225.00
Garden Street	450.00
Grace Avenue	202.50
Stonington Road	202.50
Lakeville Road	202.50
Prospect and Webster Avenues	247.50
Schencks Lane	190.00
Indall Bridge	450.00
Almshouse	1,275.00
Port Washington Dock	517.50
Middle Neck Road	1,840.00
Carlton, 2nd, 3rd, and 5th Avenues	621.00
Station Road & 10th Street	920.00
Bayview and Manhasset Avenues	552.00
Susquehanna Avenue	345.00
Roslyn Park	475.00
Roslyn-Westbury Road	600.00
$91,500 Highway Improvement	4,575.00
$263,000 Highway Improvement	12,500.00
Wood Road, Maple Street and Beach Road	405.00
Barrow Beach	22.50

State of New York,)
Town of North Hempstead, ss.:
County of Nassau.)

I, William N. Mullon, Town Clerk of the Town of North Hempstead and custodian of the records of said Town, do hereby certify that I have compared the annexed with original on file in my office, and that the same is a true transcript thereof, and the whole of said original.

In Testimony Whereof, I have hereunto set my hand and seal of said Town this 25th day of September, 1922.

(SEAL) WILLIAM N. MULLON,

Town Clerk.

The following resolution was offered by Supervisor Remsen:

State Tax, Town of North Hempstead

RESOLVED, That the following sum be levied by tax for the year 1921 in the tax districts of the Town of Hempstead, and that a warrant be issued to the Receiver of Taxes of said town for the collection of said tax:

State of New York General Tax, to be paid to the County Treasurer for the credit of the Comptroller of the State of New York,

Ninety six thousand one hundred twenty three and 22-100 Dollars, ($96,123.22); and

RESOLVED, That the tax rate for the tax districts of the Town of North Hempstead, for the purpose of raising the general state tax, be fixed at nineteen cents, ($.19), on each $100.00 of assessed valuation.

Adopted by the Board of Supervisors of Nassau County, N. Y., October 23, 1922.

CORNELIUS E. REMSEN,

Chairman.

Supervisors Doughty, Painter, Remsen, Smith and Thompson voted aye on the foregoing resolution.

The following resolution was offered by Supervisor Remsen:

County Tax, Town of North Hempstead

RESOLVED, That the following sum be raised by tax for the year 1922 in the tax districts of the Town of North Hempstead, and that a warrant be issued to the Receiver of Taxes of said town for the collection of said taxes:

Lunacy examinations	$273.10
Void taxes	1,332.56
Co. Highways, Sec. 172	1,050.00
Discounts deducted, pursuant to Tax law	4,842.53
Cancellations & Shortages, 1921 tax levy	33,445.45
County Tax, Town's share	586,136.65
Amount to be raised by tax	$627,080.29

and

RESOLVED, That the tax rate for the tax districts of the Town of North Hempstead, for the purpose of raising the County tax, be fixed at One and 22-100 Dollars, ($1.22), on each $100.00 of assessed valuation.

Adopted by the Board of Supervisors of Nassau County, N. Y., October 23, 1922.

CORNELIUS E. REMSEN,

Chairman.

Supervisors Doughty, Painter, Remsen, Smith and Thompson voted aye on the foregoing resolution.

The following resolution was offered by Supervisor Remsen:

Town of North Hempstead, Town Budget

RESOLVED, That the following sum be levied by tax for the year 1922 in the tax districts of the Town of North Hempstead, and that a warrant be issued to the Receiver of taxes of said Town for the collection of said tax:

Town Budget, Two hundred six thousand and forty-one Dollars, ($206,041.00); and

RESOLVED; That the tax rate for the tax districts of the Town of North Hempstead, for the purpose of raising the Town Budget tax, be fixed at forty cents, ($.40), on each $100.00 of assessed valuation.

Adopted by the Board of Supervisors of Nassau County, N. Y., October 23, 1922.

CORNELIUS E. REMSEN,

Chairman.

Supervisors Doughty, Painter, Remsen, Smith and Thompson voted aye on the foregoing resolution.

The following resolution was offered by Supervisor Remsen:

RESOLVED, That the following sums be levied by tax upon the taxable property in the several districts within the Town of North Hempstead, for the year 1922, to be used for the payment of the expenses thereof, and that the tax rates in said districts be fixed as follows:

	Amount to be levied	Rate of $100. on assessed valuation
Highway purposes	$110,000.00	$.29
Board of Health	5,620.00	.01
Lightning Districts:		
Great Neck	$ 7,000.00	$.08
Lakeville	2,100.00	.08
Port Washington	11,000.00	.19
Manhasset	4,600.00	.10
Roslyn	5,600.00	.11
Mineola	450.00	.08
East Williston	700.00	.20
Garden City Park	1,700.00	.20
New Hyde Park	1,900.00	.24
Westbury	6,000.00	.12
Albertson Square	1,100.00	.12
Carle Place	3,800.00	.30
	$45,950.00	
Water Districts:		
Great Neck	$ 14,000.00	.18
New Hyde Park	800.00	.13
Port Washington	22,053.18	.37
Albertson Square	4,026.45	.58
Glenwood	1,061.40	.18
Garden City Park	10,019.60	.91
Manhasset Lakeville	19,441.50	
Carle Place	4,100	

Roslyn	16,677.19	.32
East Williston	4,388.00	
Westbury	24,955.00	
	$121,522.32	

Fire District:

Great Neck	$4,438.70	.06
Roslyn	1,900.00	.04
Port Washington	3,458.86	.06
Glenwood	500.00	.07
Albertson Square	650.00	.09
Manhasset Lakeville	6,453.29	.09
New Hyde Park	1,210.00	.18
Westbury	3,627.10	.08
	$22,237.95	

Park Districts:

Great Neck	$14,404.56	.14
Manhasset	3,000.00	.07
	$17,404.56	

Police District:

Port Washington	$35,000.00	.61

Garbage District:

Westbury	$8,800.00	.39

Sewer District:

Great Neck	$20,941.25
Port Washington	21,445.50

Total amount to be raised $293,301.58

special district purposes; and

RESOLVED, That a warrant be issued to the Receiver of Taxes of the said town for the collection of said tax and the payment thereto to the Supervisor of said town.

Adopted by the Board of Supervisors of Nassau County, N. Y., October 23, 1922.

CORNELIUS E. REMSEN,

Chairman.

Supervisors Doughty, Painter, Remsen, Smith and Thompson voted aye on the foregoing resolution.

The following resolution was offered by Supervisor Remsen:

RESOLUTION NUMBER TWENTY

An Act to charge upon the taxable property of the Town of North Hempstead the amount of taxes refunded by the County Treasurer of the County of Nassau as having been illegally levied against the properties of said town as below enumerated.

The Board of Supervisors of the County of Nassau, pursuant to the authority vested in said Board by Chapter 686 of the Laws of 1892 and the acts amendatory thereof and supplemental thereto, by the unanimous vote of the members of said Board present and voting, a quorum being present, does enact as follows:

An item of $1,332.56 shall be placed in the County budget for the year 1922 and same shall be raised by tax and paid to the County of Nassau for the account of the following amounts, to wit:

Stephen Rushmore	$109.50	
Mrs. John C. Wilson	79.50	
Walter J. Fahey	121.28	
Z. Goldberg	11.98	
C. H. Wiltsie	19.06	
C. R. McCarthy	707.51	
Hannah Bandler	5.31	
Emma M. Smith	13.80	
E. A. Gellman	52.52	
E. Flanagan	27.38	
C. H. Wiltsie	184.72	
		$1,332.56

for taxes illegally levied upon the properties aforesaid in the Town of North Hempstead. The said sum of $1,332.56 is hereby made a charge upon the taxable property of the Town of North Hempstead.

Section 2. This Act shall take effect immediately.

Adopted by the Board of Supervisors of Nassau County, N. Y., October 23, 1922.

CORNELIUS E. REMSEN,

Chairman.

Supervisors Doughty, Painter, Remsen, Smith and Thompson voted aye on the foregoing resolution.

The following resolution was offered by Supervisor Painter:

State Tax, Glen Cove City

RESOLVED, That the following sum be levied by tax for the year 1922 in the tax districts of the City of Glen Cove, and that a warrant be issued to the Commissioner of Finance of said City for the collection of said tax:

State of New York General tax, to be paid to the County Treasurer for the credit of the Comptroller of the State of New York:

Twenty one thousand four hundred ninety and 63-100 Dollars, ($21,-490.63); and

RESOLVED, That the tax rate for the tax districts of Glen Cove City, for the purpose of raising the general State tax, be fixed at twenty three cents ($.23), on each $100.00 of assessed valuation.

Adopted by the Board of Supervisors of Nassau County, N. Y., October 23, 1922.

CORNELIUS E. REMSEN,

Chairman.

Supervisors Doughty, Painter, Remsen, Smith and Thompson voted aye on the foregoing resolution.

The following resolution was offered by Supervisor Painter:

County Tax, Glen Cove City

RESOLVED, That the following sum be raised by tax for the year 1922 in the tax districts of Glen Cove City, and that a warrant be issued to the Commissioner of Finance for the collection of said tax:

Lunacy Examinations	$60.00
County Tax, City's share	131,059.35
Total to be paid County Treasurer	$131,119.35; and

RESOLVED, That the tax rate for the tax district of Glen Cove City, for the purpose of raising the county tax, be fixed at One and 40-100 Dollars, ($1.40), on each $100.00 of assessed valuation.

Adopted by the Board of Supervisors of Nassau County, N. Y., October 23, 1922.

CORNELIUS E. REMSEN,

Chairman.

Supervisors Doughty, Painter, Remsen, Smith and Thompson voted aye on the foregoing resolution.

The following resolution was offered by Supervisor Thompson:

State Tax, Long Beach City

RESOLVED, That the following sum be levied by tax for the year 1922 in the tax districts of Long Beach City, and that a warrant be issued to the Commissioner of Finance of said City for the collection of said tax:

State of New York General tax, to be paid to the County Treasurer for the credit of the Comptroller of the State of New York,

Twenty thousand eight hundred forty eight and 21-100 Dollars, ($20,848.21). and

RESOLVED, That the tax rate for the tax districts of Long Beach City, for the purpose of raising the general State tax, be fixed at twenty cents ($.20), on each $100.00 of assessed valuation.

Adopted by the Board of Supervisors of Nassau County, N. Y., October 23, 1922.

CORNELIUS E. REMSEN,

Chairman

Supervisors Doughty, Painter, Remsen, Smith and Thompson voted aye on the foregoing resolution.

The following resolution was offered by Supervisor Thompson:

County Tax, Long Beach City

RESOLVED, That the following sum be raised by tax for the year 1922 in the tax district of Long Beach City, and that a warrant be issued to the Commissioner of Finance for the collection of said tax:

One hundred twenty seven thousand one hundred seven and 86-100 Dollars, ($127,107.86), to be paid the County Treasurer of Nassau County; and

RESOLVED, That the tax rate for the tax district of Long Beach City, for the purpose of raising the County tax, be fixed at One and 21-100 Dollars, ($1.21), on each $100.00 of assessed valuation.

Adopted by the Board of Supervisors of Nassau County, N. Y., October 23, 1922.

CORNELIUS E. REMSEN,

Chairman.

Supervisors Doughty, Painter, Remsen, Smith and Thompson voted aye on the foregoing resolution.

At 12:30 P. M. on motion duly seconded and carried, the meeting was adourned by the Chairman to Monday, October 30th, 1922, at 10 o'clock in the morning.

Adjourned.

JESSE MERRITT,

Clerk.

FORTY-FIFTH MEETING.

October 30, 1922.

A regular meeting of the Board of Supervisors convened in its Chambers in the Court House at Mineola on Monday, October 30th, 1922, at 10 o'clock in the morning.

The meeting was called to order by Supervisor Remsen, as Chairman of the Board.

Roll called by the Clerk;

Present, Supervisors Burns, Doughty, Painter, Remsen, Smith and Thompson, constituting the entire board.

The minutes of the previous meeting were read and approved.

A communication was received and read from the Board of Managers of the Tuberculosis Hospital requesting a ratification of change orders in the construction and equipment of the Hospital.

Referred to Supervisor Burns, as a committee on Homes, Hospital and Institutions.

A communication was received from Supervisor Smith enclosing copy of a letter from him to Charles H. Rider, of Lynbrook, in answer to a communication regarding the drainage construction being laid from Franklin Avenue, Malverne, to his property line.

Referred to the County Engineer.

An application was received and read from Alfred M. Ritter, pursuant to Section 172 of the Railroad Law of the State of New York, for consent, permitting the construction, operation, extension and maintenance of a single or double track streets surface railroad system and extensions or branches, to be operated along, through and upon the certain roads, highways, avenues, streets or portions of streets ,within the City of Long Beach, as follows:

Park Street, from the westerly side of the Long Beach Boulevard easterly to the easterly side of Maple Boulevard.

The following resolution was then offered by Supervisor Thompson:

RESOLVED, That a hearing is hereby granted to be held on November 13, 1922, at the Chambers of the Board of Supervisors, in the Court House at Mineola, on the application of Alfred M. Ritter, or his assigns, for consent to permit the construction, operation, extension and maintenance of a single or double track street surface railroad and extensions or branches, to be operated on Park Street, from the westerly side of the Long Beach Boulevard easterly to the easterly side of Maple Boulevard, at Long Beach; and

RESOLVED, That the Clerk of this Board hereby is directed to publish said notice in the Daily Review, and in the City Record and Glen Cove News, as official newspapers of the County of Nassau, and in the Long Beach Life.

Adopted by the Board of Supervisors of Nassau County, N. Y., October 30, 1922.

CORNELIUS E. REMSEN,

Chairman.

Supervisors Burns, Doughty, Painter, Remsen, Smith and Thompson voted aye on the foregoing resolution.

A communication was received from the State Tax Department, Albany, regarding the equalizing of assessed valuations of the real property of the several tax districts of Nassau County, pursuant to the provisions of Section 50 of the Tax Law for the purpose of apportioning the state and county taxes.

Communication read and ordered filed.

Sheriff Smith reported 25 men and 4 women in the Jail for the week ending October 29th, 1922; 28 for the same week of the past year.

Report ordered filed.

A statement of fees charged and collected by the County Clerk during the month of August, 1922 was filed showing a total of $5,717.73.

Report ordered filed.

At 11 A. M. bids were next in order for the improvement of West Main Street, at Oyster Bay, from the west line of South Street, west toward Lexington Avenue; and

Town Path or Oyster Bay-Glen Cove Road, from the Oyster Bay-Locust Valley Road to the Glen Cove City line.

The Chairman then proceeded to open the bids received in accordance with the advertisements inviting bids for the said improvements.

The following were the bidders on the Town Path improvement:

Standard Bitulithic Company, of 50 Church Street, N. Y. City, with check for $900.00.
Estimated cost $29,295.00

Andrews Brothers, of Mineola, with check for $860.00.
Estimated cost $28,475.00

Whereupon Supervisor Painter offered the following resolution:

RESOLVED, That the bid of Andrews Brothers, of Mineola, Long Island, submitted to this Board in accordance with the advertisement inviting bids for the improvement of Town Path, or the Oyster Bay-Glen Cove Road, from the Oyster Bay-Locust Valley Road to the Glen Cove City line, hereby is accepted at the following prices, based on the plans and specifications prepared by the County Engineer:

13,500 sq. yds. Asphaltic Concrete Pavement, One and 65-100 Dollars, ($1.65), per sq. yd. $22,275.00

13,500 sq. yds. Seal Coat of Liquid Asphalt, Twenty cents ($.20) per sq. yd. 2,700.00

700 cubic yards Foundation Stone, sanded and rolled in place, Five Dollars, ($5.00), per cubic yard 3,500.00

Grand total $28,475.00

and

RESOLVED, That the Chairman be, and he hereby is, authorized to execute a contract and same shall be attested by the Clerk of the Board upon the endorsement thereon by the Certificate of the County Treasurer, countersigned by the County Comptroller that there is available and unexpended in the road fund said amount for the execution of said contract.

Adopted by the Board of Supervisors of Nassau County, N. Y., October 30, 1922.

CORNELIUS E. REMSEN,

Chairman.

Supervisors Burns, Doughty, Painter, Remsen, Smith and Thompson voted aye on the foregoing resolution.

The following were the bidders on the West Main Street, Oyster Bay improvement:

1. Hinkle & Finlayson, of Glen Cove City, with certified check for $150.00.
   Estimated cost $4,185.00

2. Frank Faraco, of Oyster Bay, with certified check for $117.00.
   Estimated cost $3,900.00

Whereupon Supervisor Painter offered the following resolution:

RESOLVED, That the bid of Frank Faraco, of Oyster Bay, as submitted to this Board in accordance with the advertisement inviting bids for the improvement of West Main Street, at Oyster Bay, from the west line of South Street, west toward Lexington Avenue, hereby is accepted, based on the plans and specifications prepared by the County Engineer:
1,500 square yards Concrete Gutter, Two and 60-100 Dollars,
($2.60) per square yard $3,900.00

and

RESOLVED, That the Chairman be, and he hereby is, authorized to execute a contract and same shall be attested by the Clerk of the Board upon the endorsement thereon by the certificate of the County Treasurer, countersigned by the County Comptroller that there is available and unexpended in the road fund said amount for the execution of said contract.

Adopted by the Board of Supervisors of Nassau County, N. Y., October 30, 1922.

CORNELIUS E. REMSEN,

Chairman.

Supervisors Burns, Doughty, Painter, Remsen, Smith and Thompson voted aye on the foregoing resolution.

The following resolution was offered by Supervisor Remsen:

RESOLVED, That the checks of unsuccessful bidders on the Town Path, and West Main Street improvements from the advertisement inviting bids to be received on October 30, 1922, hereby are directed to be returned accordingly.

Adopted by the Board of Supervisors of Nassau County, N. Y., October 30, 1922.

CORNELIUS E. REMSEN,

Chairman.

Supervisors Burns, Doughty, Painter, Remsen, Smith and Thompson voted aye on the foregoing resolution.

The following resolution was offered by Supervisor Burns:

RESOLVED, That the resolution of this Board, adopted October 2nd, 1922, ratifying and approving the action of the County Treasurer in appointing as provisional clerk in his office, Everett D. Gray, be amended by adding the words at a salary of $1,850.00 per annum.

Adopted by the Board of Supervisors of Nassau County, N. Y., October 30, 1922.

CORNELIUS E. REMSEN,

Chairman.

Supervisors Burns, Doughty, Painter, Remsen, Smith and Thompson voted aye on the foregoing resolution.

The following resolution was offered by Supervisor Painter:

RESOLVED, That the resolution of this Board, adopted October 2nd, 1922, ratifying and approving the action of the County Treasurer in appointing as provisional clerk in his office Howard S. Jaisle, be amended by adding the words at a salary of $1,850.00 per annum.

Adopted by the Board of Supervisors of Nassau County, N. Y., October 30, 1922.

CORNELIUS E. REMSEN,

Chairman

Supervisors Burns, Doughty, Painter, Remsen, Smith and Thompson voted aye on the foregoing resolution.

The following resolution was offered by Supervisor Doughty:

RESOLVED, That Both & Weston, of Lawrence, as contractors, hereby are directed to construct a pavement on Park Avenue, at its intersection with the Brooklyn City Water Works, at Rockville Center, to the property line of Park Avenue, and to replace sections of gutters which have been destroyed.

Adopted by the Board of Supervisors of Nassau County, N. Y., October 30, 1922.

CORNELIUS E. REMSEN,

Chairman.

Supervisors Burns, Doughty, Painter, Remsen, Smith and Thompson voted aye on the foregoing resolution.

The following resolution was offered by Supervisor Burns:

RESOLVED, That the Clerk of this Board hereby is directed to insert advertisements in the Daily Review, the City Record and Glen Cove News, as official newspapers of the County, and in the Nassau County Sun, inviting bids for the improvement of the Crescent Beach Road, from the Glen Cove Landing Road, northerly, to the entrance to the H. I. Pratt Estate, at Glen Cove City.

Adopted by the Board of Supervisors of Nassau County, N. Y., October 30, 1922.

CORNELIUS E. REMSEN,

Chairman.

Supervisors Burns, Doughty, Painter, Remsen, Smith and Thompson voted aye on the foregoing resolution.

The following resolution was offered by Supervisor Doughty:

RESOLVED, That the maintenance bond of the Fidelity and Deposit Company on behalf of Both & Weston, as contractors, in the sum of $5,500.00 to the County of Nassau in connection with the contract improvement of Ocean Avenue, at East Rockaway, from Atlantic Avenue northerly to Centre Avenue, hereby is approved for the period of five years from October 24, 1922; and

RESOLVED, That the Chairman properly endorse said bond so approved.

Adopted by the Board of Supervisors of Nassau County, N. Y., October 30, 1922.

CORNELIUS E. REMSEN,

Chairman.

Supervisors Burns, Doughty, Painter, Remsen, Smith and Thompson voted aye on the foregoing resolution.

The following resolution was offered by Supervisor Doughty:

WHEREAS, on the 25th day of September, 1922, a contract was entered into by and between the County of Nassau and Both & Weston, of Lawrence, as Contractors, for improving Ocean Avenue, at East Rockaway, from Atlantic Avenue northerly to Centre Avenue, in the Town of Hempstead; and

WHEREAS, The County Engineer has duly certified in writing to this Board that the said contractors have duly performed all conditions as required of them by said contract and the work is accepted by him; now, therefore, be it

RESOLVED, That the said work so performed and materials furnished under the terms of the contract above mentioned be, and the same hereby is, accepted and approved as of October 24, 1922.

Adopted by the Board of Supervisors of Nassau County, N. Y., October 30, 1922.

CORNELIUS E. REMSEN,

Chairman.

Supervisors Burns, Doughty, Painter, Remsen, Smith and Thompson voted aye on the foregoing resolution.

The following resolution was offered by Supervisor Smith:

RESOLVED, That the American Legion Auxiliaries of the County of Nassau hereby are permitted to use a room in the Court House at Mineola for their meetings to be held on the second Tuesday of each month, the time and room to be arranged accordingly with the Superintendent of Buildings.

Adopted by the Board of Supervisors of Nassau County, N. Y., October 30, 1922.

CORNELIUS E. REMSEN,

Chairman.

Supervisors Burns, Doughty, Painter, Remsen, Smith and Thompson voted aye on the foregoing resolution.

The following resolution was offered by Supervisor Doughty:

RESOLVED, That the action of the County Clerk in purchasing two electric fans for the Department of County Clerk at $26.50 each, hereby is ratified and approved as appears by the claim of Frederick Unser, Jr., of Mineola, dated August 8, 1922, and rendered October 14, 1922.

Adopted by the Board of Supervisors of Nassau County, N. Y., October 30, 1922.

CORNELIUS E. REMSEN,

Chairman.

Supervisors Burns, Doughty, Painter, Remsen, Smith and Thompson voted aye on the foregoing resolution.

The following resolution was offered by Supervisor Painter:

RESOLVED, That the action of the County Clerk in purchasing three gross of the Kee Lox Mfg. Company's Typewriter Ribbons, at a cost of $198.00, hereby is ratified and approved.

Adopted by the Board of Supervisors of Nassau County, N. Y., October 30, 1922.

CORNELIUS E. REMSEN,
Chairman.

Supervisors Burns, Doughty, Painter, Remsen, Smith and Thompson voted aye on the foregoing resolution.

The following resolution was offered by Supervisor Painter:

WHEREAS, On the 6th day of September, a contract was entered into by and between the County of Nassau and Hinkle & Finlayson, as contractors, of Glen Cove City, for the improvement of the Farmingdale-Hicksville Road, from the north line of the Melville Road north toward Plainview, in the Town of Oyster Bay; and

WHEREAS, The County Engineer has duly certified in writing to this Board that the said Contractors have duly performed all conditions as required of them by said contract and the work is accepted by him; now, therefore, be it

RESOLVED, That the said work so performed and materials furnished under the terms of the contract above mentioned be, and the same hereby is, accepted and approved as of October 24, 1922.

Adopted by the Board of Supervisors of Nassau County, N. Y., October 30, 1922.

CORNELIUS E. REMSEN,

Chairman.

Supervisors Burns, Doughty, Painter, Remsen, Smith and Thompson voted aye on the foregoing resolution.

The following resolution was offered by Supervisor Burns:

WHEREAS, the County Engineer has by communications to this Board under date of September 17, and October 23, 1922 nominated for appointment, from the State Civil Service eligible list, the following for positions in his department:

William H. Bowne, 44 Highland Road, Glen Cove City, to be appointed in continuation of the extended provisional appointment approved by the Civil Service Commission;

David W. Lellis, Jr., of 72 Maple Avenue, Rockville Center, as of October 23, 1922;

Edward J. Hughes, of Dow Avenue, Mineola, as of October 23, 1922; and

Leslie E. Bushnell, of Oyster Bay, as of October 23, 1922; therefore, be it

RESOLVED, That the nominations so submitted hereby are approved, it being hereby understood that the appointees are to furnish the necessary transportation, instruments and office room for the use of the men designated to assist them in such work as may be assigned; the said nominees or assistant Engineers to be employed only on such days as may be designated by the County Engineer and the compensation to be at the rate of $25.00 per day.

Adopted by the Board of Supervisors of Nassau County, N. Y., October 30, 1922.

CORNELIUS E. REMSEN,

Chairman.

Supervisors Burns, Doughty, Painter, Remsen, Smith and Thompson voted aye on the foregoing resolution.

The following resolution was offered by Supervisor Painter:

RESOLVED, That the bond of the Aetna Casualty and Surety Company, on behalf of Hinkle & Finlayson, as contractors, of Glen Cove City, to the County of Nassau, in the sum of $3,562.50, for the construction of a reinforced concrete cement storm drain on Glen Avenue, at Sea Cliff, under contract of October 26, 1922, hereby is approved; and

RESOLVED, That the Chairman of this Board endorse said bond so approved.

Adopted by the Board of Supervisors of Nassau County, N. Y., October 30, 1922.

CORNELIUS E. REMSEN,

Chairman.

Supervisors Burns, Doughty, Painter, Remsen, Smith and Thompson voted aye on the foregoing resolution.

The following resolution was offered by Supervisor Painter:

RESOLVED, That the maintenance bond of The Aetna Casualty and Surety Company on behalf of Hinkle & Finlayson, as contractors, in the sum of $6,875.00, to the County of Nassau in connection with the improvement of the Farmingdale Hicksville Road, from the north line of the Melville Road north toward Plainview, in the Town of Oyster Bay, hereby is approved for the period of five years from October 24, 1922, the date of the acceptance of the work; and

RESOLVED, That the Chairman properly endorse said bond so approved.

Adopted by the Board of Supervisors of Nassau County, N. Y., October 30, 1922.

CORNELIUS E. REMSEN,

Chairman.

Supervisors Burns, Doughty, Painter, Remsen, Smith and Thompson voted aye on the foregoing resolution.

The following resolution was offered by Supervisor Smith:

RESOLVED, That the County Treasurer of Nassau County hereby is directed to refund from the special highway deposits account of the Board of Supervisors the following amounts in connection with applications for permits to open County roads for service pipes:

To Harold L. Seaman, of Port Washington, $25.00 on September 5, 1922, to open the Middle Neck Road, at Port Washington, for service to the Copp property;

$25.00 to John F. Callahan, of Mineola, on October 16th, 1922, to open the I. U. Willets Road, 40 feet east of Wheeler Road;

$50.00 to Frank L. Lupton, of Roslyn, on October 19th, 1922, to open the Flushing and North Hempstead Turnpike, (East Norwich Turnpike), at Bull's Head, opposite the Memorial Building;

$50.00 to Joseph Brown, of Manhasset, on October 18, 1922, to open the Red Brook Road, at Great Neck;

From the deposit of $50.00 by William J. Best, of Great Neck, on October 13th, 1922; deduct the sum of $5.00 as the cost of repairs in connection with permit issued to open the Middle Neck Road, between Beach and the Old Mill Road, at Great Neck; the amount so deducted to be credited to the County Roads' Fund of the Town of North Hempstead;

all of the above in accordance with inspections and reports from Supervisor Remsen, regarding replacement of openings.

Adopted by the Board of Supervisors of Nassau County, N. Y., October 30, 1922.

CORNELIUS E. REMSEN,

Chairman.

Supervisors Burns, Doughty, Painter, Remsen, Smith and Thompson voted aye on the foregoing resolution.

The following resolution was offered by Supervisor Smith:

RESOLVED, That the County Treasurer of Nassau County refund from the special highway deposits account of the Board of Supervisors the following amounts in connection with applications for permits to open County roads:

From the deposit of $100.00 on May 12, 1922 by Walter J. Munson, of Lynbrook, deduct the sum of $20.00 for repairs to openings made on west side of Hempstead Avenue, 175 feet north of the Merrick Road, at the Kehr property;

From the $50.00 deposit on September 6th, 1922 by Olaf Nelson of Roosevelt, deduct the sum of $10.00 for repairs made on Grove Street at Whaley Street, Freeport, to property of Otto Nelson;

and credit the amounts so deducted to the County Roads' Fund of the Town of Hempstead;

all in accordance with inspections and report by Supervisor Doughty of the Town of Hempstead.

Adopted by the Board of Supervisors of Nassau County, N. Y., October 30, 1922.

CORNELIUS E. REMSEN,

Chairman.

Supervisors Burns, Doughty, Painter, Remsen, Smith and Thompson voted aye on the foregoing resolution.

The following resolution was offered by Supervisor Doughty:

RESOLVED, That the County Treasurer hereby is directed to refund the following amounts from the special highway deposits account of the Board of Supervisors from applications for permits to open County roads:

$25.00 on September 8, 1921 by E. H. Bohnemann, of Lynbrook, to open Atlantic Avenue, 400 feet south of the Merrick Road, at Lynbrook;

From the deposit of $50.00 on July 20, 1922, by Henry Heemsath of 255 Tulip Avenue, Floral Park, deduct $10.00 for repairs to the opening made in the Jericho Turnpike, at Flower Avenue, Floral Park, for service to the Goetz property;

$50.00 on September 22, 1922, by Max Weisberg, of Hempstead, to open Fulton Street at No. 306, Hempstead, near the Rivoli Theatre;

$50.00 on June 19, 1922, by August Grady, of Rockville Centre, to open the west side of the Merrick Road, between Windsor and Nassau Streets, at Rockville Centre;

$25.00 on October 9th, 1922, by Olaf Nelson, of Roosevelt, to open South Grove Street, south of Ray Street, at Freeport;

$25.00 on September 12, 1922, by Jos. P. Licurse, of 1270 Remsen Street, Far Rockaway, to open the Rockaway Turnpike, 135 feet south of Central Avenue, at Lawrence;

$25.00 on October 11, 1922, by H. Behrenger, of Hempstead, to open west side of Franklin Street, north Elm Street, at Hempstead;
all in accordance with inspections and report by Supervisor Doughty of the Town of Hempstead.

Adopted by the Board of Supervisors of Nassau County, N. Y., October 30, 1922.

CORNELIUS E. REMSEN,

Chairman.

Supervisors Burns, Doughty, Painter, Remsen, Smith and Thompson voted aye on the foregoing resolution.

The following resolution was offered by Supervisor Doughty:

RESOLVED, That the County Treasurer of Nassau County hereby is directed to refund the following deposits from the special highway deposits account of the Board of Supervisors, in connection with applications for permits to open County Roads:

$50.00 on August 23, 1922, by Charles F. Fritz, of Freeport, to open two places North Main Street, Freeport, for service to the Ralph Smith property;

$25.00 on July 12, 1922, by W. J. Peterson, of Floral Park, to open the Jericho Turnpike, at Floral Park, for service to No. 272;

From the deposit of $50.00 on July 24, 1922, by Terrace A. Smith, of Lynbrook, to open the south side of the Merrick Road, 295 feet west of Rockaway Road, Valley Stream, deduct the sum of $10.00 for repairs made by the Standard Bitulithic Company;

From the deposit of $50.00 on June 9th, 1922, by Oliver Reynolds, of Freeport; to open the Merrick Road, in front of Irving Place, at Lynbrook deduct the sum of $10.00 for repairs to the said opening;

From the deposit of $25.00 on May 9th, 1922, by Oliver Reynolds, of Freeport, deduct the sum of $10.00 for repairs made to opening in South Main Street, near Archer Street, Freeport;
and credit the amounts so deducted to the Co. Roads' Funds, Town of Hempstead.

$25.00 on May 9, 1922 to Oliver Reynolds, of Freeport, to open North Main Street, between Brooklyn and Randall Avenues, Freeport;

$50.00 on June 29, 1922, to Carfield Post, of Freeport, to open South Main Street at Freeport, for service to the Halloway property;

$50.00 on June 12, 1922, by Hugh Emert, of Lynbrook, to open south side of the Merrick Road, 60 feet west of Atlantic Avenue, at Lynbrook;

$25.00 on June 19th, 1922, by Whitney Van Wicklen Co., Inc., of Freeport, to open Main Street, between Pine Street and the Merrick Road, at No. 50, Freeport;

all of the above in accordance with inspections and report from Supervisor Doughty regarding replacement of openings.

Adopted by the Board of Supervisors of Nassau County, N. Y., October 30, 1922.

CORNELIUS E. REMSEN,

Chairman.

Supervisors Burns, Doughty, Painter, Remsen, Smith and Thompson voted aye on the foregoing resolution.

The following resolution was offered by Supervisor Smith:

RESOLVED, That the Clerk of this Board hereby is directed to insert advertisements in The Daily Review and the City Record and Glen Cove

News, as official newspapers, and in the Nassau County Sun, inviting bids for the construction of concrete pavement on the Franklin Square Road, from the Railroad track south to Hempstead Avenue, between Malverne and Lynbrook, in the Town of Hempstead.

Adopted by the Board of Supervisors of Nassau County, N. Y., October 30, 1922.

CORNELIUS E. REMSEN,

Chairman.

Supervisors Burns, Doughty, Painter, Remsen, Smith and Thompson voted aye on the foregoing resolution.

The following resolution was offered by Supervisor Smith:

WHEREAS, on the 24th day of July, 1922, a resolution was adopted by this Board accepting the estimate of M. S. Chiusano, of Rockville Centre, for the construction of a sidewalk, curbing and gutter, and also the construction of one catch basin, on that portion of the Merrick Road at or near Gardner's Garage, at Rockville Centre, in the Town of Hempstead; and

WHEREAS, The County Engineer has filed his certificate in writing that the said Chuisano has duly performed all conditions as required of him by said estimate, and the work is accepted by him; now, therefore, be it

RESOLVED, That the said work so performed and materials furnished under the terms of the estimate above mentioned, be, and the same hereby is, accepted and approved.

Adopted by the Board of Supervisors of Nassau County, N. Y., October 30, 1922.

CORNELIUS E. REMSEN,

Chairman.

Supervisors Burns, Doughty, Painter, Remsen, Smith and Thompson voted aye on the foregoing resolution.

The following resolution was offered by Supervisor Doughty:

WHEREAS, on the 18th day of September, 1922, a resolution was adopted by this Board accepting the proposal of the Gifford Construction Co. of 116 Shelton Avenue, Jamaica, Long Island, to construct macadam pavement on the intersections of the Woodmere Boulevard, at the corners of Keen and Pond Lanes, at Woodmere, at a cost of $375.00; and

WHEREAS, the County Engineer has duly filed his certified in

writing that the said contractors have duly performed all conditions as required from the work so directed to be done under his direction, and the work is accepted by him; therefore, be it

RESOLVED, That the said work so performed and materials furnished under the terms of the proposal above mentioned, be, and the same hereby is, accepted and approved.

Adopted by the Board of Supervisors of Nassau County, N. Y., October 30, 1922.

CORNELIUS E. REMSEN,

Chairman.

Supervisors Burns, Doughty, Painter, Remsen, Smith and Thompson voted aye on the foregoing resolution.

The following resolution was offered by Supervisor Doughty:

WHEREAS, It appears that Jacob Kohn, is the holder of certain tax sales, for 1910, 1911, 1912, or 1913 and 1914, or either of said years, affecting lots hereinafter set forth, and

WHEREAS, certain items are unpaid or open upon the tax books, on the following, viz: Lots 95, 96, 159, 160, 169, 170, 212, 213, 248, 249, 250, 589, 590, and 923, sold to Town for year of 1897, sold to County from 1898 to 1903 inclusive, 1904, rejected, and 1905 to 1909 inclusive, excluded, and Lots 194, 195, sold to County for 1904, 1905, and excluded for 1909, Lots 491, 492, excluded for 1905, Lots 327, 328, sold to County for 1905, excluded for 1909, and

WHEREAS, said sales are null and void for the reason that no dimensions have been set forth of the assessment rolls, also wrong seal has been affixed to the Warrant attached to the assessment rolls, in many instances, and

WHEREAS, in order to clear the tax records on these old open items, and enable the present tax holder to pay subsequent taxes promptly, an offer has been made to pay the face tax on above lots, for year set forth opposite same, Now THEREFORE BE IT

RESOLVED, that the County Treasurer be and he hereby is directed and empowered to accept the offer of payment of face tax on items above set forth, and upon payment of same, mark the proper books, "Paid in pursuance of Resolution of the Board of Supervisors" and charge any deficiency thereby created to the Town of Hempstead.

Adopted by the Board of Supervisors of Nassau County, N. Y., October 30, 1922.

CORNELIUS E. REMSEN,

Chairman.

Supervisors Burns, Doughty, Painter, Remsen, Smith and Thompson voted aye on the foregoing resolution.

The following resolution was offered by Supervisor Painter:

WHEREAS, the clerk of the Board of Supervisors has issued road opening permits and collected fees and deposits as follows:

Permit No.	Name	Amt. of Fee	Amt. of Dep. of Bond	Total
556	W. J. Munson	$3.00	$50.00	$53.00
558	G. L. Baker	3.00	25.00	28.00
559	J. T. Hill	3.00	25.00	28.00
560	Charles Appleyard	3.00	25.00	28.00
561-4	N. Y. Telephone Co.	12.00	Bond	12.00
565	G. Hartman & Sons	3.00	25.00	28.00
566	F. C. Gilsey	3.00	50.00	53.00
567	Peter Sylvester	3.00	25.00	28.00
572	C. F. Fritz	3.00	50.00	53.00
558	W. E. Sexton	6.00	Bond	6.00
573	W. E. Sexton	3.00	Bond	3.00
574	Baldwin Water Co.	3.00	Bond	3.00
576	Wilbur Langdon	3.00	Street torn up	3.00
569-570	Public Service Corp.	6.00	Bond	6.00
579	Public Service Corp.	3.00	Bond	3.00
557	Nassau-Suffolk L. Co.	3.00	Bond	3.00
571	Nassau-Suffolk L. Co.	3.00	Bond	3.00
578	Nassau-Suffolk L. Co.	3.00	Bond	3.00
581	A. Carllson	3.00	25.00	28.00
	Totals	$72.00	$300.00	$372.00

now, therefore, be it

RESOLVED, that the County Treasurer be, and hereby is directed to receive and credit the same as follows:

County Roads, Hempstead	$33.00	
County Roads, North Hempstead	39.00	
Total		$72.00
County Roads, Deposits		300.00
		$372.00

Adopted by the Board of Supervisors of Nassau County, N. Y., October 30, 1922.

CORNELIUS E. REMSEN,

Chairman.

Supervisors Burns, Doughty, Painter, Remsen, Smith and Thompson voted aye on the foregoing resolution.

The following resolution was offered by Supervisor Doughty:

WHEREAS, on the 28th day of August, 1922, a contract was entered into by and between the County of Nassau and Both & Weston, of Lawrence, as contractors, for the improvement of Blake Avenue, from the Merrick Road, to Hempstead Avenue, at Lynbrook, in the Town of Hempstead; and

WHEREAS, The County Engineer has duly certified in writing to this Board that the said contractors have duly performed all conditions as required of them by said contract and the work is accepted by him, now, therefore, be it

RESOLVED, That the said work so performed and materials furnished under the terms of the contract above mentioned, be, and the same hereby is, accepted and approved.

Adopted by the Board of Supervisors of Nassau County, N. Y., October 30, 1922.

CORNELIUS E. REMSEN,

Chairman.

Supervisors Burns, Doughty, Painter, Remsen, Smith and Thompson voted aye on the foregoing resolution.

The following resolution was offered by Supervisor Smith:

RESOLVED, That the County Treasurer of Nassau County hereby is authorized and directed to transfer the sum of $20,000.00 from the Current Revenue account to the credit of the Current Surplus Account; and further transfer from the Current Surplus account to the credit of the accounts and in the amounts as follows:

Supervisors, Purchase of Equipment	$349.17
District Attorney, Expenses	3,000.00
County Court, Meals for Jurors	200.00
T. B. Hospital Administration Expenses	1,000.00

Municipal and Private Orphan Asylums	3,000.00
Jail Building Expenses	1,500.00
Sheriff's Salaries	10,000.00
Motor Vehicle Bureau Expenses	50.00

for the payment of claims now on file and other charges, as recommended by the County Comptroller under date of October 28, 1922.

Adopted by the Board of Supervisors of Nassau County, N. Y., October 30, 1922.

CORNELIUS E. REMSEN,

Chairman.

Supervisors Burns, Doughty, Painter, Remsen, Smith and Thompson voted aye on the foregoing resolution.

At 12:15 P. M. on motion, duly seconded and carried, the Chairman adjourned the meeting to Monday, November 6, 1922, at 10 o'clock A. M.

Adjourned.

JESSE MERRITT,

Clerk.

FIFTY-SIXTH MEETING

November 6, 1922.

A regular meeting of the Board of Supervisors convened in its Chambers in the Court House at Mineola, on Monday, November 6th, 1922, at 10 o'clock in the morning.

The meeting was called to order by Supervisor Remsen, as Chairman of the Board, who directed the Clerk to call the roll;

Present, Supervisors Burns, Doughty, Painter, Remsen, Smith and Thompson.

The minutes of the previous meeting were approved upon motion made and carried.

Representatives of the Great Neck Business Men's Association appeared before the Board regarding the widening of the Middle Neck Road, at Great Neck.

The matter was referred to Supervisor Remsen and the County Engineer for consideration and report.

A communication was received from the Secretary of the County Board of Canvassers, County Election Department, calling attention to Section 272 of the Election Law which provides that the meeting of the County Board of Canvassers may be called on the Thursday following the election, and the appointments to be made to assist in the canvass of the returns from November 7th, 1922.

The following resolution was offered by Supervisor Thompson on his motion seconded and carried:

RESOLVED, That the Clerk of this Board hereby is authorized to purchase a Remington Noiseless Typewriter for the Department of the Board of Supervisors.

Adopted by the Board of Supervisors of Nassau County, N. Y., November 6, 1922.

CORNELIUS E. REMSEN,

Chairman.

Supervisors Burns, Doughty, Painter, Remsen, Smith and Thompson voted aye on the foregoing resolution.

A communication was received from the County Engineer in connection with the proposed extra width of pavement in Front Street, at Hempstead.

Received and ordered filed.

Sheriff Smith reported 24 men and 3 women in the Jail for the week ending November 5, 1922; 26 for the same week of the past year.

Report ordered filed.

A statement of fees charged and collected during the month of September, 1922 was filed by the County Clerk showing a total of $5,601.77.

Report ordered filed.

A communication with copy of a map was filed by The National Highway Association, Inc., by Ephraim J. Jennings, President, and M. B. Lovejoy, Secretary, of the proposed Roosevelt Memorial Highway, or Rapid Travel Motor Boulevard.

Communication read. Supervisor Smith stated that he would introduce a resolution at another meeting of the Board on the matter of a National Highway.

At 11 o'clock, bids to be received were next in order as advertised for the improvement of the Glen Cove (Back) Road, about 400 feet south of the Red Ground Road northerly to the Flushing and North Hempstead Turnpike; and

for the improvement of the Round Swamp Road, northeasterly from the Hicksville Farmingdale Road, a distance of 4,400 feet;

Bids

Glen Cove Road improvement:

Andrews Brothers, of Mineola.....$26,534.00 with certified check for $900.00.

Whereupon Supervisor Remsen offered the following resolution:

RESOLVED, That the bid of Andrews Brothers, of Mineola, as contractors, duly submitted to this Board in accordance with the advertisement inviting bids for the improvement of the Glen Cove (Back) Road, about 400 feet south of the Red Ground Road, northerly to the North Hempstead Turnpike at North Roslyn, in the Town of North Hempstead, hereby is accepted at the following prices based on the plans and specifications prepared by the County Engineer:

650 Cubic yards Foundation Stone in place, at $4.00 per cubic yard	$2,600.00
12,000 sq. yds. Asphaltic Concrete at $1.65 sq. yd.	19,800.00
12,000 sq. yds. Seal Coat, at $.15 sq. yd.	1,800.00
30 feet 15 inch Vitrified Pipe Concrete covered, at $2.30 ft.	69.00
1 Catch Basin and Grating	100.00
Remove and Relay 30 feet of 15 inch Vit. Pipe, $1.50 per foot	45.00
Clean 1000 feet of existing 15 feet Vit. Pipe, at $.50 foot	500.00
200 cubic yards of Cover Fill in place, $2.00 per cubic yard	400.00
Provisional; 800 ft. 15 inch Vitrified pipe in place, $1.40 per foot	1,120.00
1 Catch Basin and gratings	100.00
Grand Total	$26,534.00

and

RESOLVED, That the Chairman be, and he hereby is, authorized to execute a contract and same shall be attested by the Clerk of the Board upon the endorsement thereon by the certificate of the County Treasurer,

countersigned by the County Comptroller that there is available and unexpended in the road fund said amount for the execution of said contract.

Adopted by the Board of Supervisors of Nassau County, N. Y., November 6, 1922.

CORNELIUS E. REMSEN,

Chairman.

Supervisors Burns, Doughty, Painter, Remsen, Smith and Thompson voted aye on the foregoing resolution.

Round Swamp Road improvement:

Andrews Brothers, of Mineola..... $28,937.70
With certified check for $900.

Hinkle & Finlayson, of Glen Cove City,
$3.39 per square yard Reinforced Concrete Seven inches thick in place including all grading;
$1.40 per lineal foot 12 inch Vitrified Pipe in place;
Certified check for $900.00.

E. M. Underhill & Son, of Glen Cove City, $28,460.50 with certified check for $852.20.

Whereupon Supervisor Painter offered the following resolution on his motion to accept the bid of Underhill & Son as the lowest bidder:

RESOLVED, That the bid of E. M. Underhill & Son, of Glen Cove City, duly submitted to this Board in accordance with the advertisement inviting bids for the improvement of the Round Swamp Road, northeasterly from the Hicksville Farmingdale Road, a distance of 4,400 feet, in the Town of Oyster Bay, hereby is accepted based on the plans and specifications prepared by the County Engineer:

Three and 19-100 Dollars, ($3.19), per square yard Reinforced Concrete seven inches thick, including all grading,
One hundred Dollars, ($100.00), Cement Concrete Box Culvert;
One Dollar, ($1.00), per lineal foot 12 inch Vitrified pipe in place;

Total $28,406.50

and

RESOLVED, That the Chairman be, and he hereby is, authorized to execute a contract and same shall be attested by the Clerk of the Board upon the endorsement thereon by the certificate of the County Treasurer, countersigned by the County Comptroller that there is available and unexpended in the road fund said amount for the execution of said contract.

Adopted by the Board of Supervisors of Nassau County, N. Y., November 6, 1922.

CORNELIUS E. REMSEN,

Chairman.

Supervisors Burns, Doughty, Painter, Remsen, Smith and Thompson voted aye on the foregoing resolution.

The following resolution was offered by Supervisor Remsen:

RESOLVED, That the Clerk of this Board hereby is directed to return the checks of unsuccessful bidders for the improvement of the Round Swamp Road in accordance with the advertisement inviting bids to be received on November 6, 1922.

Adopted by the Board of Supervisors of Nassau County, N. Y., November 6, 1922.

CORNELIUS E. REMSEN,

Chairman.

Supervisors Burns, Doughty, Painter, Remsen, Smith and Thompson voted aye on the foregoing resolution.

A copy of the Order for a public hearing on November 22, 1922 at 10 A. M. was filed by the State of New York Public Service Commission, to be held at the New York Office of the Commission, No. 30 Church Street, in the matter of the operation of passenger trains of The Long Island Railroad Company between New York and Brooklyn points and points on its main line and points on its Wading River branch.

A motion was made that a committee of the Board, consisting of Supervisors Smith, Painter and Burns with the County Attorney attend said hearing as representatives of the Board and the County.

A motion was made that the Clerk report the appointment of said Committee to the several newspapers of the County.

A communication was received from Ephraim J. Jennings, President, and M. B. Lovejoy, as Secretary, of the National Highway Association, Incorporated, recommending the incorporation of Rockaway Road into the County road system from Garden City to the Rockaways.

Referred to the County Engineer.

A communication was received from the City of New York, Department of Plant and Structures, under date of October 30, 1922 suggesting that repairs be made by the County of Nassau to the small bridge, at Hook Creek on the line of Rockaway Boulevard, part of which is in Nassau County and part in the Borough of Queens.

Referred to Supervisor Smith and the County Engineer.

A communication was received from the Hon. Lewis J. Smith, County Judge, informing the Board that pursuant to the Children's Court Act, the Children's Court of Nassau County has been organized and is ready for the transaction of such business as may properly come before it at the Children's Court in the County Judge's Chambers, in the Court House.

A communication was received from the State of New York Commission of Highways, Albany, enclosing a statement specifying the number of miles of State and county highways in each town in Nassau County improved by State aid, and the amount which each of such towns is required to pay into the County Treasurer for the purposes of maintenance and repair thereof, during the year 1923, pursuant to Section 172 of the Highway Law, which amounts appear as follows:

Town of Hempstead	$750.00
Town of North Hempstead	1,100.00
Town of Oyster Bay	1,700.00
	$3,550.00

A motion was made by Supervisor Smith and carried that the statement so received from the State Highway Commission be made part of these minutes, which is as follows:

STATE OF NEW YORK,

COMMISSION OF HIGHWAYS

MAINTENANCE AND REPAIRS

October 28, 1922.

Mr. J. F. Merritt,

Clerk, Board of Supervisors, Nassau Co.,

Mineola, N. Y.

Sir:—

Pursuant to Section 172, Chapter 30, Laws of 1909 and amendments thereto, you are hereby furnished the following statement, specifying the number of miles of state and county highways in each town in Nassau County, and the amount which each of such towns is required to pay into the County Treasury on account of the maintenance of state and county highways for the year 1923.

No. Road	Name	Town	Total Miles in Town Mileage		Total Amt. in Town
437	Jerusalem Ave., Front St.,	Hempstead.....	7.09		
546	New Bridge,	Hempstead	4.31		
988	New Hyde Park, Great Neck,	Hempstead ...	.13		
1396	Sheridan Boulevard - Burnside	Rockaway			
1203	Baldwin Oceanside,	Hempstead	1.56		
	Turnpike	.....	2.00	15.09	$750.00
434	Arrandale-Bay View,	N. Hempstead.....	1.34		
435	South Glenwood-Meeting House,	N. Hempstead	.10		
547	Willets East Williston-	Westbury Pond.....	6.28		
988	New Hyde Park Great Neck	.....	.22		
5051	Little Neck Old Westbury Pt. 3	.....	1.95		
5106	Little Neck Old Westbury Pts. 1 & 4	.....	2.46		
5505	Wheatley-East Norwich Pt. 1	.....	0.52		
1343	Westbury Hicksville	.....	1.77		
5280	Little Neck Old Westbury Pt. 2	.....	1.53		
1584	Westbury Hamlet; Union Ave.	.....	.45		
1342	Roslyn Port Washington	.....	4.98	21.61	$1,100.00
270	Birch Hill, Oyster Bay	.....	1.17		
435	South Glenwood Meeting House,	Oyster Bay	1.84		
436	Jericho Turnpike	Plainview.....	6.98		
545	Syosset Cold Spring	Harbor.....	3.22		
546	New Bridge	.....	1.72		
547	Willets E. Williston-Westbury	Pond.....	.15		
548	Berry Hill Pt. 1	.....	4.74		
898	E. Norwich Memorial Cemetery	.....	2.88		
1201	Huntington Town line, Farmingdale,	Pt. 2..	.26		
1202	Plainview Massapequa Turnpike,	Pt. 2.....	4.41		
1344	Green Cor. Francis	Pond.....	3.39		
1343	Westbury Hicksville	.....	1.32		
5505	Wheatley East Norwich,	Pt. 1.....	2.41	34.49	$1,700.00
Total	.....			71.19	$3,550.00

(Signed) CHAS. V. PLATT,

Auditor.

A communication was received from the County Comptroller reporting the collection of $2,172.11 in accordance with road opening permits, and requesting action for the credit of same to the maintenance or construction fund for roads;

Whereupon the following resolution was offered by Supervisor Doughty on his motion seconded and carried:

RESOLVED, That the sum of $2,172.11 from road opening permits for fees and deposits as authorized by resolutions of the Board of Supervisors hereby is directed to be credited by the County Treasurer and the County Comptroller to the County Road Maintenance Fund, in amounts as follows to the following towns and cities of Nassau County:

Hempstead	$1,674.10
North Hempstead	342.70
Oyster Bay	54.00
Glen Cove City	98.31
Long Beach City	3.00

Adopted by the Board of Supervisors of Nassau County, N. Y., November 6, 1922.

CORNELIUS E. REMSEN,

Chairman.

Supervisors Burns, Doughty, Painter, Remsen, Smith and Thompson voted aye on the foregoing resolution.

The following resolution was offered by Supervisor Painter:

RESOLVED, That the action of the County Engineer and the Supervisor Painter in directing Andrews Brothers to supply additional material in connection with the improvement of the Hicksville-Woodbury Road, under contract dated August 14, 1922, be and hereby is ratified and approved under the following items and accepted as of November 6th, 1922:

29 Cu. Yds. Foundation Stone @ $5.75 per Cu. Yd.	$166.75
1718 Sq. Yds. Asphaltic Concrete Pavement @ $1.50 per Sq. Yd.	2,577.00
1504 Sq. Yds. Seal Coat @ $.15 per Sq. Yd.	225.60

Adopted by the Board of Supervisors of Nassau County, N. Y., November 6, 1922.

CORNELIUS E. REMSEN,

Chairman.

Supervisors Burns, Doughty, Painter, Remsen, Smith and Thompson voted aye on the foregoing resolution.

The following resolution was offered by Supervisor Painter:

WHEREAS, On the 14th day of August, 1922, a contract was entered into by and between the County of Nassau and Andrews Brothers, of Mineola, as contractors, for improving that portion of the Hicksville-Woodbury Road, from Broadway, Hicksville, northeasterly, a distance of 5,900 feet, lying within the Town of Oyster Bay; and

WHEREAS, W. Fred Starks, as County Engineer, has duly certified in writing to this Board that the said contractor has duly performed all conditions as required by him; now, therefore, be it

RESOLVED, That the said work so performed and materials furnished under the terms of the contract above mentioned be, and the same hereby is, accepted and approved, provided a maintenance bond is filed to date from the acceptance of said improvement.

Adopted by the Board of Supervisors of Nassau County, N. Y., November 6, 1922.

CORNELIUS E. REMSEN,

Chairman.

Supervisors Burns, Doughty, Painter, Remsen, Smith and Thompson voted aye on the foregoing resolution.

The following resolution was offered by Supervisor Painter:

RESOLVED, That the County Treasurer of Nassau County hereby is authorized to purchase one Model "K" Monroe Calculating Machine for the sum of $400.00.

Adopted by the Board of Supervisors of Nassau County, N. Y., November 6, 1922.

CORNELIUS E. REMSEN,

Chairman.

Supervisors Burns, Doughty, Painter, Remsen, Smith and Thompson voted aye on the foregoing resolution.

The following resolution was offered by Supervisor Smith:

WHEREAS, The Nassau County funds now on deposit in the First National Bank of Rockville Centre make unnecessary the continuation of the $100,000.00 bond issued by the Royal Indemnity Company, the original

and regular bond of $50,000.00 being all that is required at this time, now therefore be it

RESOLVED, That the Royal Indemnity Company be authorized to discontinue the said bond of $100,000.00 in favor of the County of Nassau, on behalf of the First National Bank of Rockville Centre.

Adopted by the Board of Supervisors of Nassau County, N. Y., November 6, 1922.

CORNELIUS E. REMSEN,

Chairman.

Supervisors Burns, Doughty, Painter, Remsen, Smith and Thompson voted aye on the foregoing resolution.

The following resolution was offered by Supervisor Smith:

RESOLVED, That the proposal of Andrews Brothers of Mineola for concrete gutters at the intersection of Front Street and Franklin Street, Hempstead Vililage, be and hereby is accepted and the contractors be directed to proceed with the work as directed by the County Engineer. The cost of said improvement not to exceed Fifteen hundred ($1,500.00) Dollars.

Adopted by the Board of Supervisors of Nassau County, N. Y., November 6, 1922.

CORNELIUS E. REMSEN,

Chairman.

Supervisors Burns, Doughty, Painter, Remsen, Smith and Thompson voted aye on the foregoing resolution.

The following resolution was offered by Supervisor Remsen:

RESOLVED, That the action of Supervisor Painter in directing Edward R. Summers, of Oyster Bay, to construct concrete gutters on the Locust Valley Road, at the corner of Bayles Avenue, at Locust Valley, in front of the Casey property, hereby is ratified and approved at a cost of $88.00.

Adopted by the Board of Supervisors of Nassau County, N. Y., November 6, 1922.

CORNELIUS E. REMSEN,

Chairman.

Supervisors Burns, Doughty, Painter, Remsen, Smith and Thompson voted aye on the foregoing resolution.

The following resolution was offered by Supervisor Doughty:

RESOLVED, That the deposit of $288.82 with this Board by the County Superintendent of the Poor of Nassau County for part support of children in Institutions and patient in Hospital, hereby is directed to be deposited with the County Treasurer to be credited to the following accounts:

Municipal & Private Orphan Asylums:

$45.00 from Frank Floto, from Sept. 11 to October 16, 1922;

37.50 from Percy Pearce, from September 30th to November 4th;

40.00 from Joseph Murray from June 13th to August 8th;

50.00 from Edward Jones from July 27th to September 23d;

8.00 from Albert Watts from October 25th to November 22;

30.00 from Tony Pecola from July 29th to October 7th, 1 child;

7.00 from Tony Pecola from October 7th to October 16th, 2 children;

20.00 from Nassau Co. Assn. for Emma Miller from October 17th to November 14th;

Insane, Epileptic & Feebleminded:

36.32 from Robert Wilson from November 2nd to November 30, 1921;

Hospitals:

15.00 from Arthur Harris for the month of October, 1922.

Adopted by the Board of Supervisors of Nassau County, N. Y., November 6, 1922.

CORNELIUS E. REMSEN,

Chairman.

Supervisors Burns, Doughty, Painter, Remsen, Smith and Thompson voted aye on the foregoing resolution.

The following resolution was offered by Supervisor Doughty:

WHEREAS, on the 16th day of October, 1922, a resolution was adopted accepting the proposal of Albert Hart, Jr., of Lynbrook, to construct three Catch Basins and lay a 12 inch vitrified Drain Pipe from the Franklin Square Road through the property of Hugo Fiesler to the Creek in the rear at said place, at a cost of $1,363.75; and

WHEREAS, On October 23, 1922, a resolution was adopted accepting the proposal of the said Hart to construct a catch basin with reinforced cover and grating to connect same to a 12 inch vitrified pipe in rear of said property at a cost of $85.00, therefore, be it

RESOLVED, That the said work so performed and materials furnished under the terms of the said resolutions above mentioned be, and the same hereby is accepted and approved, the County Engineer having duly certified in writing to this Board that the said contractor has performed all conditions as required of him by said proposal and the work is accepted by him.

Adopted by the Board of Supervisors of Nassau County, N. Y., November 6, 1922.

CORNELIUS E. REMSEN,

Chairman.

Supervisors Burns, Doughty, Painter, Remsen, Smith and Thompson voted aye on the foregoing resolution.

The following resolution was offered by Supervisor Painter:

RESOLVED, That the contract bond of The Aetna Casualty and Surety Company on behalf of Andrews Brothers as contractors, to the County of Nassau for the improvement of the County road known as Town Path, called the Oyster Bay-Glen Cove Road, running from the Oyster Bay-Locust Valley Road to the Glen Cove City line, in the Town of Oyster Bay, hereby is approved; and

RESOLVED, That the Chairman properly endorse said bond so approved.

Adopted by the Board of Supervisors of Nassau County, N. Y., November 6, 1922.

CORNELIUS E. REMSEN,

Chairman.

Supervisors Burns, Doughty, Painter, Remsen, Smith and Thompson voted aye on the foregoing resolution.

The following resolution was offered by Supervisor Smith:

RESOLVED, That the County Treasurer of Nassau County hereby is directed to refund the $10.00 credited to the County Roads Fund by resolution of July 3, 1922 deducted through error from the $50.00 deposit of J. S. Simonson, of Lynbrook, in connection with the permit issued on June 6, 1922 to open the west side of Atlantic Avenue, 50 feet south of the Merrick Road, at Lynbrook, which refund is in accordance with the application filed and dated October 30, 1922.

Adopted by the Board of Supervisors of Nassau County, N. Y., November 6, 1922.

CORNELIUS E. REMSEN,

Chairman.

Supervisors Burns, Doughty, Painter, Remsen, Smith and Thompson voted aye on the foregoing resolution.

The following resolution was offered by Supervisor Smith:

WHEREAS, Frederick Roeper, Dog Catcher, for the Town of Hempstead, has presented his claim for the impounding and killing of unlicensed dogs under the provisions of Chapter 767 of the Laws of 1921, adding Article 5b to the Agricultural Law, for the month of August, 1922, in the amount of $312.55; and

WHEREAS, The County Attorney reports that said claim is in proper form, accompanied by orders of Justices of the Peace directing the seizing, impounding and killing of the dogs as set forth in said claim, all duly verified; now, therefore, be it

RESOLVED, That said claim be, and hereby is, duly allowed in the sum of $312.55, and that the County Treasurer of Nassau County, pay the same from the funds derived from dog licenses and penalties available for this purpose.

Adopted by the Board of Supervisors of Nassau County, N. Y., November 6, 1922.

CORNELIUS E. REMSEN,

Chairman.

Supervisors Burns, Doughty, Painter, Remsen, Smith and Thompson voted aye on the foregoing resolution.

The following resolution was offered by Supervisor Burns:

RESOLVED, That the action of Supervisor Painter in directing Julius Tenke, of Glen Head, Long Island, to construct a concrete gutter on that portion of the County road, at its intersection on Glen Cove Avenue with Townsend's Road, at Glen Head, in the Town of Oyster Bay, hereby is ratified and approved at a cost of $217.60.

Adopted by the Board of Supervisors of Nassau County, N. Y., November 6, 1922.

CORNELIUS E. REMSEN,

Chairman.

Supervisors Burns, Doughty, Remsen, Smith and Thompson voted aye on the foregoing resolution.

The following resolution was offered by Supervisor Painter:

RESOLVED, That the action of the County Comptroller in awarding to the North Shore Bank of Oyster Bay, the $30,000 Road Certificates of Indebtedness of the County of Nassau from the sale on November 3, 1922, as provided by Resolution Number 16, adopted October 16, 1922, for the improvement, construction and reconstruction of the Round Swamp Road, hereby is ratified and approved, the bid being the highest at $30,-438.00 in accordance with the notice filed under date of November 3, 1922.

Adopted by the Board of Supervisors of Nassau County, N. Y., November 6, 1922.

CORNELIUS E. REMSEN,

Chairman.

Supervisors Burns, Doughty, Painter, Remsen, Smith and Thompson voted aye on the foregoing resolution.

The following resolution was offered by Supervisor Doughty:

RESOLVED, That the County Treasurer of Nassau County hereby is directed to refund the sum of $35.00 from the $50.00 deposit to the credit of the special highway deposits account in connection with an application for a permit issued on August 4, 1921 to John Wolf, of Valley Stream, to open that portion of Rockaway Avenue, at Valley Stream, between New York and Jamaica Avenue, the amount so deducted as the cost of repairs by the Standard Bitulithic Company hereby is directed to be credited to the County Roads' Fund of the Town of Hempstead.

Adopted by the Board of Supervisors of Nassau County, N. Y., November 6, 1922.

CORNELIUS E. REMSEN,

Chairman.

Supervisors Burns, Doughty, Painter, Remsen, Smith and Thompson voted aye on the foregoing resolution.

The following resolution was offered by Supervisor Remsen:

RESOLVED, That the action of the District Attorney in renewing the insurance on the Nash 1921 Touring Automobile, a County car in use by his Department, hereby is ratified and approved with the Home Fire and Marine Insurance Company for a period of one year from September 13, 1922 against fire and theft.

Adopted by the Board of Supervisors of Nassau County, N. Y., November 6, 1922.

CORNELIUS E. REMSEN,

Chairman.

Supervisors Burns, Doughty, Painter, Remsen, Smith and Thompson voted aye on the foregoing resolution.

The following resolution was offered by Supervisor Remsen:

RESOLVED, That the action of the Telephone Operator in the Court House in furnishing a substitute at the Switch Board on October 21, 1922, at a cost of $2.00, hereby is ratified and approved in connection with the State Civil Service examination for telephone operator-Nassau County.

Adopted by the Board of Supervisors of Nassau County, N. Y., November 6, 1922.

CORNELIUS E. REMSEN,

Chairman.

Supervisors Burns, Doughty, Painter, Remsen, Smith and Thompson voted aye on the foregoing resolution.

Supervisor Remsen called the Board's attention to the fact that openings have been made in some of the County roads of Nassau County for service pipes without permits from the Clerk and requested that the Board take action to prevent such practices.

Supervisor Doughty then made a motion, which was seconded by Supervisor Painter, that each and every application made to the Clerk of the Board of Supervisors by an Incorporated Village to open a County road must have the endorsement of the Village Clerk before such permit is issued.

The following resolution was offered by Supervisor Doughty, in connection with the opening of roads without permits:

WHEREAS, Openings have been made from time to time in the County roads of Nassau County, without permits from the Clerk of this Board, and a deposit made or the fee paid as provided by the provisions of Resolution Number Eight, adopted April 25, 1922; and

WHEREAS, Such openings are a misdemeanor and punishable therefor; be it

RESOLVED, That the Clerk of this Board hereby is directed to give due notice to each Water Company, Gas Company, Incorporated Villages, and other various plants or interests, regarding such openings without permits and the penalty imposed by this Board; and

RESOLVED, That a copy of this resolution accompany such notice accordingly.

Adopted by the Board of Supervisors of Nassau County, N. Y., November 6, 1922.

CORNELIUS E. REMSEN,

Chairman.

Supervisors Burns, Doughty, Painter, Remsen, Smith and Thompson voted aye on the foregoing resolution.

The following resolution was offered by Supervisor Smith from the application of the County Clerk dated November 6, 1922:

RESOLVED, That the action of the County Clerk, Department of County Election, in appointing Mrs. Lillian B. Powell as temporary typist in the Department of Elections beginning November 1st, 1922, at a compensation of $6.00 per day, hereby is ratified and approved; and further

RESOLVED, That the said County Clerk hereby is authorized to employ the services of a typist to assist in the preparation of the list of enrolled voters for a period not to exceed four months, at a compensation of $5.00 per day.

Adopted by the Board of Supervisors of Nassau County, N. Y., November 6, 1922.

CORNELIUS E. REMSEN,

Chairman.

Supervisors Burns, Doughty, Painter, Remsen, Smith and Thompson voted aye on the foregoing resolution.

The following resolution was offered by Supervisor Doughty:

WHEREAS, It appears by the records of the County Treasurer's office that under official cancellation Order No. 448, date of October 26, 1922, the sale of a certain piece or parcel of land situate in School District 1, in the Town of Hempstead, and assessed for the year 1916 to Albert W. Brown, and which was sold for the purported unpaid tax of 1916, was cancelled for good and sufficient reasons; now therefore, be it

RESOLVED, That the purchaser of the certificate covering the sale of the said piece or parcel of land, being Certificate No. 167, series of 1916, is entitled to a refundment of his purchase money, together with interest thereon; and be it further

RESOLVED, That the County Treasurer be, and he hereby is authorized and directed to refund to Charles H. Wiltsie, the purchaser of said certificate, the sums of $28.66, being the amount of the purchase price, together with $5.88, the interest thereon computed at six per cent per annum, which total is $34.54, and that the same be charged to Refunded Taxes, Town of Hempstead.

Adopted by the Board of Supervisors of Nassau County, N. Y., November 6, 1922.

CORNELIUS E. REMSEN,

Chairman.

Supervisors Burns, Doughty, Painter, Remsen, Smith and Thompson voted aye on the foregoing resolution.

The following resolution was offered by Supervisor Smith:

RESOLVED, That the Clerk of this Board insert advertisements in the official newspapers of the County, namely, the City Record and Glen Cove News, The Daily Review, and in the Nassau County Sun, inviting bids for the construction of a concrete pavement and gutter on and along the County road known as East Front Street, at Hempstead.

Adopted by the Board of Supervisors of Nassau County, N. Y., November 6, 1922.

CORNELIUS E. REMSEN,

Chairman.

Supervisors Burns, Doughty, Painter, Remsen, Smith and Thompson voted aye on the foregoing resolution.

The following resolution was offered by Supervisor Doughty:

RESOLVED, That the continuation certificate of the Equitable Mortgage and Title Guarantee Company, dated September 21, 1922, in amount of $2,000.00 on behalf of the Queens County Water Company in favor of the County of Nassau, in connection with applications for permits to open County roads for service pipes, hereby is approved for the period of one year from September 21, 1922, and is in accordance with the provisions of a resolution of this Board dated April 25, 1921, in relation to permits; and

RESOLVED, That the Chairman properly endorse said Certificate so approved.

Adopted by the Board of Supervisors of Nassau County, N. Y., November 6, 1922.

CORNELIUS E. REMSEN,

Chairman.

Supervisors Burns, Doughty, Painter, Remsen, Smith and Thompson voted aye on the foregoing resolution.

At 12.15 P. M., on motion, duly seconded and carried, the Board adjourned its meeting to Thursday, November 9th, 1922, at 9.30 A. M., to organize as a Board of Canvassers and to hold a meeting of the Board of Supervisors.

Adjourned.

JESSE MERRITT,

Clerk.

FORTY-SEVENTH MEETING

November 9th, 1922.

The Board of Supervisors of Nassau County convened in its Chambers in the Court House at Mineola on Thursday, November 9th, 1922, at 9:30 A. M., as previously arranged at the meeting held on November 6th. 1922.

Supervisor Remsen presided as Chairman of the Board.

Roll called by the Clerk;

Present: Supervisors Burns. Doughty, Remsen, Smith and Thompson.

Absent: Supervisor Painter.

The reading of the minutes of the previous meeting and other regular business for the Board's consideration was dispensed with.

The matter of appointments necessary to assist in the canvass of the returns from the General Election held on November 7th, 1922, was then considered in connection with Section 272 of the Election Law providing for the meeting of the County Board of Canvassers, and the communication from the County Election Department, by Thomas S. Cheshire as Secretary to the County Board of Canvassers.

The following resolution was offered by Supervisor Doughty on his motion, seconded and carried:

RESOLVED, That Charles F. Gittens, of Hempstead, and Augustus T. Remsen, of Jericho, hereby are authorized to assist the Secretary to

the County Board of Canvassers to canvass the returns from the election held in the County of Nassau on November 7th, 1922, the compensation to be $8.00 each per day.

Adopted by the Board of Supervisors of Nassau County, N. Y., November 9, 1922.

CORNELIUS E. REMSEN,

Chairman.

Supervisors Burns, Doughty. Remsen, Smith and Thompson voted aye on the foregoing resolution.

At 9:45 P. M., the Chairman then adjourned the meeting, on motion duly seconded and carried, to Monday, November 13th, 1922, at 10 A. M.

Adjourned.

JESSE MERRITT,

Clerk.

The Board then proceeded to organize as a Board of Canvassers.

FORTY-EIGHTH MEETING

November 13, 1922.

A regular meeting of the Board of Supervisors convened in its Chambers in the Court House at Mineola, at 10 o'clock in the morning, on Monday, November 13th, 1922.

The meeting was called to order by Supervisor Remsen, as Chairman, who directed the Clerk to call the roll:

Present, Supervisors Burns, Doughty, Painter, Remsen, Smith and Thompson.

Upon motion made by Supervisor Painter, the minutes of the previous meeting were approved as read.

Sheriff Smith reported 27 men and 3 women in the Jail for the week ending November 12th, 1922. 24 for the same week in November, 1921.

Report ordered filed.

At 10.30, the hearing granted by resolution of October 30, 1922, was declared opened on the application of Alfred M. Ritter, by Irving G. Warshaw, Attorney at Law, 160 Broadway, New York City, New York, for consent for the construction, operation, extension and maintenance of a surface Railroad along, through and upon certain roads, highways, avenues, streets or portions of streets within the City of Long Beach, as follows:

Park Street, from the westerly side of the Long Beach Boulevard easterly to the easterly side of Maple Boulevard.

As no one appeared in opposition thereto, Supervisor Thompson made a motion that the hearing be closed.

Motion seconded and carried.

The following resolution was then offered by Supervisor Thompson:

AT A MEETING OF THE BOARD OF SUPERVISORS OF THE COUNTY OF NASSAU, NEW YORK, HELD AT THE COUNTY COURT HOUSE AT MINEOLA, NASSAU COUNTY, NEW YORK, ON THE 13th DAY OF NOVEMBER, 1922, AT 10.30 A. M. ON SAID DATE, THE FOLLOWING RESOLUTION WAS ADOPTED:

WHEREAS, Heretofore a certain application by Alfred M. Ritter, Esq., or his assigns, was presented to the Board of Supervisors and the Superintendent of Highways of the County of Nassau, State of New York, for the consent of the said Board of Supervisors and the Superintendent of Highways to permit the construction, operation, extension and maintenance of a single or double track street surface railroad and extension or branches, to be operated by any lawful motive power, together with all necessary turnouts, curves, sidings, switches and stands, car barns and houses, and all necessary construction and mechanical appliances and contrivances along, through, and upon the certain roads, highways, avenues, streets or portions of streets hereinafter mentioned, and within the City of Long Beach, Nassau County, New York, and

WHEREAS, The said application for consent was duly presented to the Board of Supervisors of the County of Nassau and filed with the Clerk of the said Board on the 23rd day of October, 1922, and

WHEREAS, Due public notice was given of the time and place when the said application will be considered, and which notice was published daily in a newspaper or newspapers as provided under Section 172 of the Railroad Law of the State of New York, and

WHEREAS, Pursuant to the said notice, the public hearing was duly had on the 13th day of November, 1922, at the Chambers of the Board of Supervisors at the County Court House, Mineola, Nassau County, New York, and there being no opposition to the application for the said consent, it is hereby

RESOLVED, That the application of Alfred M. Ritter, Esq., or his assigns, for consent to permit the construction, operation, extension and

maintenance of a single or double track street surface railroad and extensions or branches to be operated by any lawful motive power, together with all necessary turnouts, curves, sidings, switches and stands, car barns and houses, and all necessary construction and mechanical appliances and contrivances along, through and upon the certain roads, highways, avenues, or streets, or portions of streets, hereinafter mentioned, and within the City of Long Beach, Nassau County, New York, is granted as follows:

PARK STREET from the Westerly side of Long Beach Boulevard Easterly, to the Easterly side of Maple Boulevard;

and the Board of Supervisors of the County of Nassau does grant its consent, and does hereby authorize Alfred M. Ritter, Esq., or his assigns, to construct, operate and extend the said street surface railroad system in accordance with said application and pursuant to the law as is in such case made and provided.

This consent is given upon the express condition that the provisions of Article V. of the Railroad Law of the State of New York pertaining thereto shall be complied with as provided by Section 172 of said law.

By order of the Board of Supervisors.

Dated Mineola, New York, November 13, 1922.

CORNELIUS E. REMSEN,
Supervisor.

HIRAM R. SMITH,
Supervisor.

G. WILBUR DOUGHTY,
Supervisor.

WILFRED M. THOMPSON,
Supervisor.

JAMES E. BURNS,
Supervisor.

CHESTER PAINTER,
Supervisor.

W. FRED STARKS,
County Superintendent of Highways.

Supervisors Burns, Doughty, Painter, Remsen, Smith and Thompson voted aye on the foregoing resolution.

The communication of the Standard Bitulithic Company, of 50 Church Street, New York City, submitting a price per ton for Warrenite Bitulithic mixture to be used on repairs for various roads in the County, was read and ordered filed.

Mr. Francis Hammill, County Probation Officer, filed a report, pursuant to the County Law, Section 243, Chapter 11 of the Consolidated

Laws, of all moneys received from November 1st, 1921, to November 1, 1922.

Report read and ordered spread in full on the minutes of this meeting, which report is as follows:

State of New York)
) ss.:
County of Nassau)

FRANCIS HAMMILL, County Probation Officer of the County of Nassau and State of New York, being duly sworn deposes and says that in accordance with County Law, Section 43, he filed with the Clerk of the Board of Supervisors of the said County of Nassau and State of New York, his report for the term ending November 1st, 1922, and that as shown by the said report he has in his possession a balance of Ninety-one and fifty-five one-hundredths ($91.55) Dollars, payable to certain individuals on account of payments made by Probationers for family support and this sum is now on deposit in "The Second National Bank of Hempstead" at Hempstead, N. Y. in account of "Francis Hammill, County Probation Officer."

FRANCIS HAMMILL,

County Probation Officer,

Nassau County, New York,

Sworn to before me this day of November nineteen hundred and twenty-two.

GEORGE A. GREENE,

Notary Public,

Nassau County, N. Y.

Mineola, N. Y., November 4, 1922.

To the Hon. Board of Supervisors of Nassau County,

Mineola, New York.

Gentlemen:

In accordance with County Law, Section 243, Chapter 11 of the Consolidated Laws, I am submitting my report of all moneys received from November 1, 1921, to November 1, 1922.

	Receipts	Disb.
Balance on hand as Report submitted Nov. 1, 1921...	$ 114.00	
Received from James O. Birch for benefit of Lillian Birch for family support	86.00	86.00

Received from Albert Butcher for benefit of Catherine Butcher for family support	520.00	520.00
Received from Arthur Baker for benefit of Esther Baker for family support	20.00	70.00
Received from Harry S. Bayles for benefit of Ellen C. Bayles for family support	696.50	696.50
Received from Albert Borst for benefit of Merkel Bros. Jamaica for restitution	200.00	200.00
Received from Adolf Birkenstamm for benefit of Madeline Birkenstamm for family support	361.55	280.00
Received from Irvine Combs for benefit of Wilson Clark Gillespie, Hewlett, L. I. for restitution	17.00	36.00
Received from Oliver Carman for benefit of Maud Carman for family support	131.00	131.00
Received from Alphonse Campbell for benefit of Marion Campbell for family support	55.00	55.00
Received from Jacob Charcut for benefit of L. I. News Co. Jamaica for restitution	94.57	94.57
Received from Thomas F. Campbell for benefit of Ethel M. Campbell for family support	145.00	145.00
Received from Walter Dillworth for benefit of Mrs. Emma Jenkins for family support	196.00	196.00
Received from Nicholas De Felice for benefit of Lucy De Felice for family support	100.00	100.00
Received from Edward E. Edstrom for benefit of Mrs. Edna Howe for family support	273.00	273.00
Received from Leroy Fream for benefit of Viola Fream for family support	611.00	611.00
Received from Royal Fowler for benefit of Della May Fowler for family support	45.00	45.00
Received from John Gould for benefit of Delia Gould for family support	40.00	40.00
Received from John Heredizski for benefit of Mike Natalie for reparation	14.00	14.00
Received from Harry Hart for benefit of Harry Shorenstein, Glen Cove for restitution	10.00	10.00
Received from Lester Jones for benefit of Harry Shorenstein, Glen Cove for restitution	10.00	10.00
Received from Frederick Kinch for benefit of Tracie Kinch for family support	290.00	290.00
Received from Mario La Rocca for benefit of Frances La Rocca for family support	60.00	60.00
Received from Otto C. Lagee for benefit of Louise Lagee for family support	312.00	312.00

Received from Richard Mayhew for benefit of Rosaline Mayhew for family support	143.50	143.50
Received from George R. Mead for benefit of Borden's Milk Co. for restitution	105.00	105.00
Received from Harry Nicholson for benefit of Mary Nicholson for family support	60.00	50.00
Received from Louis Pucillo for benefit of Julia Pucillo for family support	310.00	310.00
Received from Donald Robinson for benefit of Wilson Clark Gillespie, Hewlett for restitution	80.25	95.25
Received from Herbert Raeth for benefit of Lillian Frerichs for family support	215.00	215.00
Received from Nicholas Silvester for benefit of Philip Datz, Jr., Valley Stream for restitution	5.00	35.00
Received from Charles D. Smith for benefit of Sadie Smith for family support	440.00	440.00
Received from Herman Sell for benefit of Brooklyn Nursery for family support	120.00	120.00
Received from Samuel Skidmore for benefit of Mabel Skidmore for family support	18.00	18.00
Received from William Wright for benefit of Augusta Wright for family support	25.00	25.00
Received from George D. Wallace for benefit of Elva Wallace for family support	381.00	381.00
	$6,304.37	$6,212.82
Balance		$ 91.55

In connection with this report, I also beg to submit a report of the work of this office for the period beginning November 1, 1921 and ending November 1, 1922.

ADULTS

SUPREME AND COUNTY COURTS

	Men	Women
Number under Supervision on Nov. 1, 1921	32	3
Received from County Ct. during year up to Nov. 1, 1922	32	0
Total	64	3

	Men	Women
Discharged improved	25	1
Discharged unimproved	2	
Absconded	2	1

			Men	Women
Rearrested	3	—		
Total			32	2
			—	—
On probation November 1, 1922			32	1

JUSTICES OF THE PEACE AND POLICE JUSTICES

Number under Supervision on Nov. 1, 1921	14	0
Received from Justices of the Peace from Nov. 1, 1921 to Nov. 1, 1922.		
Lynbrook	1	1
Lawrence	1	
Hempstead	9	2
Bellmore	2	
Port Washinigton	1	
Roslyn	1	
Minieola Police Court	1	
Oyster Bay	2	
Rockville Centre Police Court	3	
Massapequa	1	
	—	—
Total	36	3

	Men	Women		
Discharged improved	13			
Discharged unimproved	2			
Rearrested	2			
Total			17	0
			—	—
On probation November 1, 1922			19	3

ADULTS

GLEN COVE CITY COURT	Men	Women
Number under Supervision Nov. 1, 1922	1	
Discharged improved	1	
	—	
On probation November 1, 1922	0	

JUVENILES

GLEN COVE CITY COURT	Boys	Girls
Number under Supervision Nov. 1, 1922	0	0
Received during year up to Nov. 1, 1922		1
Absconded		1
On probation Nov. 1, 1922	0	0

JUVENILES

JUTICES OF THE PEACE AND POLICE JUSTICES		
Number under Supervision Nov. 1, 1921	24	0
Received during year up to Nov. 1, 1922	1	
Bellmore	1	
Great Neck	4	
Oyster Bay	1	
Roslyn	1	
Total	31	0

	Boys	Girls		
Discharged improved	20	0		
Discharged unimproved	3	0		
Total			23	0
On probation Nov. 1, 1922			8	0

ON PAROLE FROM ELMIRA REFORMATORY	Men	Women
On parole Nov. 1, 1921	1	
Received during year up to Nov. 1, 1922	2	
Total	3	
Discharged improved	2	
On parole Nov. 1, 1922	1	

Total Number of Persons under Supervision Nov. 1, 1922.

Men	51	Women	4	On Parole	1
Boys	8	Girls	0		
	59		4		1
GRAND TOTAL					64

Preliminary investigations conducted exclusive of Home Visits to Probationers:

For County Court	71
Town and Vililage Courts	25
City of Glen Cove Court	3
Total	99
Home and other visits supervising probationers of County, Town and Village Courts and City of Glen Cove Court	480
Domestic Relations cases visited and adjusted without Court action	2
Number of mental examinations arranged for	8
Number of Probationers for whom employment was obtained	7

Respectfully submitted,

COUNTY PROBATION OFFICER.

The following resolution was offered by Supervisor Painter:

RESOLVED, That the County Treasurer of Nassau County hereby is authorized to purchase one Underwood Typewriter No. 5, at a cost not to exceed $92.25, in accordance with an application filed with this Board for equipment for the use of the Tax Arrears Bureau and chargeable to the Tax Arrears Bureau Maintenance Fees Account.

Adopted by the Board of Supervisors of Nassau County, N. Y., November 13, 1922.

CORNELIUS E. REMSEN,

Chairman.

Supervisors Burns, Doughty, Painter, Remsen, Smith and Thompson voted aye on the foregoing resolution.

At 11 A. M., bids were then opened in accordance with the advertisements inviting proposals for the improvement of the Crescent Beach Road, from the Landing road northerly to the entrance to the Pratt Estate, at Glen Cove City;

Also for the improvement of that portion of the Franklin Square Road, between Malverne and Lynbrook, in the Town of Hempstead.

The bidders on the Crescent Beach Road improvement were as follows:

Hinkle & Finlayson, of Glen Cove City, with certified check for $750.00 and prices of

$3.75 per cubic yard for Extra Foundation Stone in place;
1.34 per sq. yd. for Bituminous Penetration Pavement;
.14 per sq. yd. for Seal Coat;
1.12 per sq. yd. for Cobble Gutter Relayed.

E. M. Underhill & Son, of Glen Cove City, with certified check for $725.00 and prices of

$3.85 cu. yd. Extra Foundation stone in place;
1.45 sq. yd. Bituminous Penetration Pavement;
.18 sq. yd. Seal Coat;
1.00 per sq. yd. Cobble Gutter Relayed.

Referred to the County Engineer for consideration and report.

The following resolution was offered by Supervisor Burns from the recommendation of the County Engineer to accept the bid of Hinkle & Finlayson, of Glen Cove City:

RESOLVED, That the bid of Hinkle & Finlayson, of Glen Cove City, N. Y., as submitted to this Board in accordance with the advertisement inviting bids for the improvement of the Crescent Beach Road, from the Glen Cove Landing Road northerly to the entrance to the H. I. Pratt Estate, in Glen Cove City, hereby is accepted in connection with the plans, specifications and form of contract prepared by the County Engineer:

Three and 75-100 Dollars, ($3.75), per cubic yard for Extra Foundation Stone in place;

One and 34-100 Dollars, ($1.34), per sq. yard for Bituminous Penetration Pavement;

Fourteen cents, ($.14), per square yard for Seal Coat;
One and 12-100 Dollars, ($1.12) per square yard for Cobble Gutter Relayed;

and

RESOLVED, That the Chairman be, and he hereby is, authorized to execute a contract and same shall be attested by the Clerk of the Board upon the endorsement thereon by the certificate of the County Treasurer, countersigned by the County Comptroller, that there is available and unexpended in the road fund said amount for the execution of said contract.

Adopted by the Board of Supervisors of Nassau County, N. Y., November 13, 1922.

CORNELIUS E. REMSEN,

Chairman.

Franklin Square Road improvement, between Malverne and Lynbrook:

Bidders:

1. The Standard Bitulithic Company, 50 Church Street, New York City; Certified check for $900.00.
   Estimated cost $28,451.00

2. Gifford Construction Company, 116 Shelton Avenue, Jamaica, Long Island;
   Certified check for $950.00.
   Estimated cost $27,886.25

Upon motion made and carried, the bid of the Gifford Construction Company was rejected as irregular.

The following resolution was offered by Supervisor Doughty on his motion referring the bid to the County Engineer and requesting a report that the Standard Bitulithic Company will be able to perform the work as soon as possible in accordance with the terms of the specifications:

RESOLVED, That the bid of the Standard Bitulithic Company, of 50 Church Street, New York City, as submitted to this Board in accordance with the advertisement inviting bids for the improvement of that portion of the Franklin Square Road, between Malverne and Lynbrook, in the Town of Hempstead, hereby is accepted in accordance with the plans, specifications and form of contract prepared by the County Engineer provided, however, upon condition that the said Standard Bitulithic Company has the equipment necessary to do the work within the time specified and will begin the work immediately after due notice of this acceptance.

The prices are as follows:

Three and 44-100 Dollars, for 7275 Sq. yds. Reinforced Cement Concrete Pavement, complete $25,026.00

Per Square Yard

Three and 50-100 Dollars for 750 sq. yds. Reinforced Cement Concrete Pavement at the intersection of Franklin Square Road and Hempstead Avenue, complete 2,625.00

Per Linear Foot

Two and 50-100 Dollars for 200 linear feet of 12 inch Pipe drain 500.00

3 Catch Basins, complete, at $100.00 each 300.00

Total $28,451.00

and

RESOLVED, That the Chairman be, and he hereby is, authorized to execute a contract upon the report of the County Engineer as provided above on condition, and said contract shall be attested by the Clerk of the Board upon the endorsement thereon by the certificate of the County Treasurer, countersigned by the County Comptroller, that there is available and unexpended in the road fund said amount for the execution of said contract.

Adopted by the Board of Supervisors of Nassau County, N. Y., November 13, 1922.

CORNELIUS E. REMSEN,

Chairman.

Supervisors Burns, Doughty, Painter, Remsen, Smith and Thompson voted aye on the foregoing resolution.

The following resolution was offered by Supervisor Smith:

RESOLVED, That the Clerk of this Board hereby is authorized to return the checks of unsuccessful bidders as filed with bids on November 13th, 1922 for the improvement of the Crescent Beach Road, and that portion of the Franklin Square road between Malverne and Lynbrook.

Adopted by the Board of Supervisors of Nassau County, N. Y., November 13, 1922.

CORNELIUS E. REMSEN,

Chairman.

Supervisors Burns, Doughty, Painter, Remsen, Smith and Thompson voted aye on the foregoing resolution.

A motion was made by Supervisor Doughty that Supervisor Thompson be authorized to notify the Sheriff regarding the practice of parking automobiles on the Long Beach Bridge, at Long Beach, Nassau County, New York.

The following resolution was offered by Supervisor Painter:

RESOLVED, That the action of the County Engineer in making temporary appointments of transitman and rodmen for the preliminary work in connection with the improvement of the Round Swamp Road, at Plainview, in the Town of Oyster Bay, be, and the same hereby is, approved as follows:

Samuel J. Shaw, Jr., Transitman, of Sea Cliff, N. Y., $12.00 per day;

Leonard F. Davis, of Bayville, Rodman, at $6.00 per day;

Edgar Morley, of Locust Valley, Rodman, at $6.00 per day.

Adopted by the Board of Supervisors of Nassau County, N. Y., November 13, 1922.

CORNELIUS E. REMSEN,

Chairman.

Supervisors Burns, Doughty, Painter, Remsen, Smith and Thompson voted aye on the foregoing resolution.

The following resolution was offered by Supervisor Painter:

WHEREAS, On the 6th day of September, 1922, a contract was entered into by and between the County of Nassau and Hinkle & Finlayson, as contractors, of Glen Cove City, for the improvement of the Farmingdale-Hicksville Road, from the north line of the Melville Road north toward Plainview, in the Town of Oyster Bay; and

WHEREAS, The County Engineer has duly filed his certificate in writing to this Board that the said contractors have duly performed all conditions as required of them by said contract, and the work is accepted by him; now, therefore, be it

RESOLVED, That the said work so performed and materials furnished under the terms of the contract above mentioned be, and the same hereby is, accepted and approved.

Adopted by the Board of Supervisors of Nassau County, N. Y., November 13, 1922.

CORNELIUS E. REMSEN,

Chairman.

Supervisors Burns, Doughty, Painter, Remsen, Smith and Thompson voted aye on the foregoing resolution.

The following resolution was offered by Supervisor Remsen:

RESOLVED, That the County Treasurer of Nassau County hereby is directed to refund the sum of $25.00 from the special highway deposits account of the Board of Supervisors, in connection with an application for a permit issued on October 21st, 1922, to Joseph Lisowski, of Manhasset, to open that portion of the North Hempstead Turnpike, about 500 feet east of Susquehanna Avenue, Gregory and Clark property, at Manhasset; Supervisor Remsen having reported from an inspection that same has been satisfactorily replaced.

Adopted by the Board of Supervisors of Nassau County, N. Y., November 13, 1922.

CORNELIUS E. REMSEN,

Chairman.

Supervisors Burns, Doughty, Painter, Remsen, Smith and Thompson voted aye on the foregoing resolution.

The following resolution was offered by Supervisor Remsen:

RESOLVED, That the County Treasurer of Nassau County hereby is directed to make the following refunds of deposits from the special highway deposits account of the Board of Supervisors in connection with applications for permits to open County roads for service:

$25.00 on January 6th, 1922, by George H. Koop, of Sea Cliff, open the Landing Road, north side, residence of Frank Martin, Glen Cove City;

$25.00 on August 28th, 1922, by John Taylor, to open the Bethpage Turnpike, Farmingdale.

all of the above from inspections and reports made by Supervisor Burns, of the City of Glen Cove.

Adopted by the Board of Supervisors of Nassau County, N. Y., November 13, 1922.

CORNELIUS E. REMSEN,

Chairman.

Supervisors Burns, Doughty, Painter, Remsen, Smith and Thompson voted aye on the foregoing resolution.

The following resolution was offered by Supervisor Burns:

WHEREAS, On the 7th day of September, 1922, a contract was entered into by and between the County of Nassau and Crampton Brothers, of Great Neck, as contractors, for the construction of a cement concrete Retaining Wall on Bay View Avenue, at Great Neck, including Belgian Block Pavement, Drainage Pipe, etc., in the Town of North Hempstead; and

WHEREAS, the County Engineer has duly certified in writing to this Board that the said contractors have duly performed all conditions as required of them by said contract, and the work is accepted by him; now, therefore, be it

RESOLVED, That the said work so performed and materials furnished under the terms of the contract above mentioned be, and the same hereby is, accepted and approved.

Adopted by the Board of Supervisors of Nassau County, N. Y., November 13, 1922.

CORNELIUS E. REMSEN,

Chairman.

Supervisors Burns, Doughty, Painter, Remsen, Smith and Thompson voted aye on the foregoing resolution.

The following resolution was offered by Supervisor Burns:

RESOLVED, That the estimate of the Art Metal Construction Company, of 369 Broadway, New York City, N. Y., in the sum of $75.27 to furnish and install two box drawers for the extreme ends of the circular desk, in the Chambers of the Board of Supervisors, hereby is accepted as submitted by the Superintendent of Buildings.

Adopted by the Board of Supervisors of Nassau County, N. Y., November 13, 1922.

CORNELIUS E. REMSEN,

Chairman.

Supervisors Burns, Doughty, Painter, Remsen, Smith and Thompson voted aye on the foregoing resolution.

The following resolution was offered by Supervisor Smith:

RESOLVED, That the estimate of Andrews Brothers, of Mineola, agreeing to furnish the material, and labor to patch holes in that portion of the Jericho Turnpike, at Westbury, west of the dividing line between the Towns of North Hempstead and Oyster Bay, hereby is accepted at the following quoted prices:

Break up and remove the old Bermudez surface, where necessary, apply new stone for the foundation, sanded and rolled in place, and furnish Asphaltic mix up finished with a seal coat of liquid asphalt, for Twenty three Dollars, ($23.00), per ton in place;

Foundation stone, Six and 50-100 Dollars, ($6.50), per cubic yard in place.

All of the above to be done under the supervision and direction of the County Engineer.

Adopted by the Board of Supervisors of Nassau County, N. Y., November 13, 1922.

CORNELIUS E. REMSEN,

Chairman.

Supervisors Burns, Doughty, Painter, Remsen, Smith and Thompson voted aye on the foregoing resolution.

The following resolution was offered by Supervisor Painter:

RESOLVED, That the contract bond of The Aetna Casualty and Surety Company, in the sum of $14,203.25, on behalf of the firm of Edward M. Underhill & Son, of Glen Cove City, to the County of Nassau in connection with the construction or improvement of the Round Swamp Road, near Plainview, north easterly from the Hicksville Farmingdale Road, hereby is approved; and

RESOLVED, That the Chairman properly endorse said bond so approved.

Adopted by the Board of Supervisors of Nassau County, N. Y., November 13, 1922.

CORNELIUS E. REMSEN,

Chairman.

Supervisors Burns, Doughty, Painter, Remsen, Smith and Thompson voted aye on the foregoing resolution.

The following resolution was offered by Supervisor Painter:

RESOLVED, That the application of the Sheriff to this Board for permission to appoint and employ five special Deputy Sheriffs for the period to December 31, 1922 for patroling services near the City line of Nassau County hereby is granted in connection with robbery cases, the compensation to be at the rate of $6.00 per day.

Adopted by the Board of Supervisors of Nassau County, N. Y., November 13, 1922.

CORNELIUS E. REMSEN,

Chairman.

Supervisors Burns, Doughty, Painter, Remsen, Smith and Thompson voted aye on the foregoing resolution.

The following resolution was offered by Supervisor Remsen:

WHEREAS, Philip Kelly, Dog Catcher, for the Town of North Hempstead, has presented his claim for the impounding and killing of unlicensed dogs under the provisions of Chapter 767 of the Laws of 1921, adding Article 5b to the Agricultural Law, from the 5th day of September to the 12th day of October, 1922, in the amount of $209.10; and

WHEREAS, the County Attorney reports that said claim is in proper form, accompanied by orders of Justices of the Peace directing the seizing, impounding and killing of the dogs as set forth in said claim, all duly verified; now, therefore, be it

RESOLVED, that said claim be, and hereby is, duly allowed in the sum of $209.10, and that the County Treasurer of Nassau County, pay the same from the funds derived from dog licenses and penalties available for this purpose.

Adopted by the Board of Supervisors of Nassau County, N. Y., November 13, 1922.

CORNELIUS E. REMSEN,

Chairman.

Supervisors Burns, Doughty, Painter, Remsen, Smith and Thompson voted aye on the foregoing resolution.

The following resolution was offered by Supervisor Smith:

WHEREAS, Among other property lots 171 and 199 to 202 inclusive, Map of Long Island Camp Meeting Association, were sold and deeded on September 29th, 1915 to Nassau County for the unpaid taxes for the years 1908 and 1909, and

WHEREAS the County of Nassau intended at a sale held July 22nd, 1916, to dispose of all property taken in the sale for these years, but inadvertently neglected to list these lots with the property to be sold, and

WHEREAS, This Board in other similar instances has disposed of such property at One dollar per lot, in order that all property may be returned to the Assessment Roll, now be it

RESOLVED, That the County Treasurer be, and he hereby is directed to accept the offer of One dollar per lot made by William T. Greminger, and to draw and to deliver to the said William T. Greminger a deed conveying lots 171 and 199 to 202 inclusive, Map of Long Island Camp Meeting Association, and

WHEREAS, The County purports under this deed to convey all its right, title and interest in and to the said property, now be it further

RESOLVED, That the County Treasurer be empowered and directed to mark all items of taxes sold to the County or Town and all items of taxes thereby merged in the fee or excluded from the Tax Roll prior to the tax levy of 1908 and subsequent to the levy of 1909 Cancelled by Resolution of the Board of Supervisors.

Adopted by the Board of Supervisors of Nassau County, N. Y., November 13, 1922.

CORNELIUS E. REMSEN,

Chairman.

Supervisors Burns, Doughty, Painter, Remsen, Smith and Thompson voted aye on the foregoing resolution.

The following resolution was offered by Supervisor Remsen:

RESOLVED, That the contract bond of The Aetna Casualty and Surety Company, in the sum of $13,267.00, on behalf of Andrews Brothers, as contractors, in connection with the improvement of the Glen Cove Back Road, about 400 feet south of the Red Ground Road north to the North Hempstead Turnpike at North Roslyn, in the Town of North Hempstead, hereby is approved; and

RESOLVED, That the Chairman properly endorse said bond so approved.

Adopted by the Board of Supervisors of Nassau County, N. Y., November 13, 1922.

CORNELIUS E. REMSEN,

Chairman.

Supervisors Burns, Doughty, Remsen, Smith and Thompson voted aye on the foregoing resolution.

The following resolution was offered by Supervisor Painter:

RESOLVED, That the maintenance bond of The Aetna Casualty and Surety Company in the sum of $7,000.00 on behalf of Andrews Brothers, as contractors, in connection with the improvement of the Hicksville Woodbury Road, under contract dated August 14th, 1922, hereby is approved; and

RESOLVED, That the Chairman of this Board properly endorse said bond so approved and filed in accordance with the resolution of November 6th, 1922 accepting said improvement.

Adopted by the Board of Supervisors of Nassau County, N. Y., November 13, 1922.

CORNELIUS E. REMSEN,

Chairman.

Supervisors Burns, Doughty, Painter, Remsen, Smith and Thompson voted aye on the foregoing resolution.

The following resolution was offered by Supervisor Smith:

WHEREAS, On the 24th day of July, 1922 a contract was entered into by and between the County of Nassau and Andrews Brothers, of Mineola, as contractors, for the improvement of that portion of Front Street, at Hempstead, from Franklin to Hempstead Avenue, (west of Franklin Street), in the Town of Hempstead; and

WHEREAS, The County Engineer has duly certified in writing to this Board that the said contractors have duly performed all conditions as required of them by said contract, and the work is accepted by him; now, therefore, be it

RESOLVED, That the said work so performed and materials furnished under the terms of the contract above mentioned be, and the same hereby is, accepted and approved.

Adopted by the Board of Supervisors of Nassau County, N. Y., November 13, 1922.

CORNELIUS E. REMSEN,

Chairman.

Supervisors Burns, Doughty, Painter, Remsen, Smith and Thompson voted aye on the foregoing resolution.

The following resolution was offered by Supervisor Smith:

RESOLVED, That the maintenance bond of The Aetna Casualty and Surety Company, in the sum of $9,386.00, on behalf of Andrews Brothers, to the County of Nassau, in connection with the improvement of Front Street, west of Franklin Street, at Hempstead, under contract dated July 24, 1922, hereby is approved, for the period of three years from November 6, 1922; and

RESOLVED, That the Chairman of this Board properly endorse said bond so approved.

Adopted by the Board of Supervisors of Nassau County, N. Y., November 13, 1922.

CORNELIUS E. REMSEN,

Chairman.

Supervisors Burns, Doughty, Painter, Remsen, Smith and Thompson voted aye on the foregoing resolution.

The following resolution was offered by Supervisor Painter:

RESOLVED, That the application of the Sheriff of Nassau County to this Board requesting an extension of time to and including December 31, 1922 from November 15, 1922 for the services of the seven deputy Sheriffs as Motor Cycle Officers, hereby is granted in connection with the resolutions of October 9th, 1922 and June 5, 1922.

Adopted by the Board of Supervisors of Nassau County, N. Y., November 13, 1922.

CORNELIUS E. REMSEN,

Chairman

Supervisors Burns, Doughty, Painter, Remsen, Smith and Thompson voted aye on the foregoing resolution.

The following resolution was offered by Supervisor Painter:

WHEREAS, The County Comptroller of Nassau County certifies under date of November 10, 1922, that he has delivered to the North Shore Bank, of Oyster Bay, the five and one half per cent Road Certificates of Indebtedness of the County of Nassau for the constructon, improvement and reconstruction of the Round Swamp Road as authorized by resolution adopted October 16, 1922, amounting to $30,000.00, and that the County Treasurer received the sum of $29,883.83, which sum, together with the sum of $600.00 heretofore deposited, is the amount bid and accrued interest from November 1st, 1922 to November 10th, 1922 at said rate; now, therefore, be it

RESOLVED, That the said County Comptroller be, and he hereby is, released from the bond in the sum of $5,000.00 filed with the County as adequate security for the faithful performance of his duties in the issuance of said certificates of indebtedness, and the said bond is hereby cancelled.

Adopted by the Board of Supervisors of Nassau County, N. Y., November 13, 1922.

CORNELIUS E. REMSEN,

Chairman.

Supervisors Burns, Doughty, Painter, Remsen, Smith and Thompson voted aye on the foregoing resolution.

The following resolution was offered by Supervisor Smith:

WHEREAS, on the 15th day of May, 1922, resolutions were adopted accepting the estimate of Lazius Castellino, of Freeport. for the construction of a sidewalk at a cost of $1,495.00, in connection with the widening of the Merrick Road, at Baldwin, in the Town of Hempstead, and the estimate of Lewis Brothers, of Freeport, for $1,490.00, for the grading of the sidewalk and removing trees from the said Merrick Road, at Baldwin, fronting the John I. Glover homestead; and

WHEREAS, The County Engineer has filed his certificate in writing to this Board that the said contractors have duly performed all conditions as required of them by said resolutions and estimates, and the work is accepted by him; now, therefore, be it

RESOLVED, That the said work so performed and materials furnished under the terms of the estimates and resolutions above mentioned be, and the same hereby is, accepted and approved.

Adopted by the Board of Supervisors of Nassau County, N. Y., November 13, 1922.

CORNELIUS E. REMSEN,

Chairman.

Supervisors Burns, Doughty, Painter, Remsen, Smith and Thompson voted aye on the foregoing resolution.

The following resolution was offered by Supervisor Painter from the petition of Augusta Worth by Eugene L. Flanagan, Attorney:

WHEREAS, It appears by the petition of Augusta Worth by Eugene L. Flanagan, her attorney, that she is the owner in fee of Lots 1813, 1814, 1815 and 1816 on Map of Sea Cliff Grove and Metropolitan Camp Meeting Association in the Village of Sea Cliff, Town of Oyster Bay, County of Nassau and State of New York, and

WHEREAS, It appears by said petition and the records in the County Treasurer's office that said lots were assessed with fifteen others for the year 1885 on page 130 at an assessed valuation of $700.00 and the tax being unpaid, premises were sold to the Town, and

WHEREAS, the petitioner claims said tax and tax sale is void but is willing to pay the flat tax on said four lots based on an assessed valuation of $25.00 per lot,

NOW, THEREFORE, be it resolved that the Treasurer of Nassau County be and he hereby is authorized and directed to apportion said lots at a valuation of $25.00 per lot and to accept the face tax based on said valuation, and issue receipt therefor and to mark the tax for 1885 paid as against the above described lots.

Adopted by the Board of Supervisors of Nassau County, N. Y., November 13, 1922.

CORNELIUS E. REMSEN,

Chairman.

Supervisors Burns, Doughty, Painter, Remsen, Smith and Thompson voted aye on the foregoing resolution.

The following resolution was offered by Supervisor Smith:

RESOLVED, That the County Treasurer of Nassau County hereby is authorized to refund the sum of $25.00 from the special highway deposits account of the Board of Supervisors as a deposit by John A. Behr, of Roosevelt on August 10, 1922 in connection with the permit issued by the Clerk of this Board to open that portion of the Merrick Road, between Kenny and Union Avenues, at Merrick, Long Island, Supervisor Doughty having reported from an inspection that the replacement has been satisfactorily completed and a refund should be made accordingly.

Adopted by the Board of Supervisors of Nassau County, N. Y., November 13, 1922.

CORNELIUS E. REMSEN,

Chairman.

Supervisors Burns, Doughty, Painter, Remsen, Smith and Thompson voted aye on the foregoing resolution.

The following resolution was offered by Supervisor Thompson:

RESOLVED, That the Clerk of this Board insert advertisements in the Daily Review, and the City Record and Glen Cove News, as official newspapers of the County of Nassau, the Nassau County Sun, and in the Long Beach Life, inviting bids for the taking up and relaying of the existing brick pavement on the northerly side of Park Street, a County road, at Long Beach, from the easterly side of Monroe Boulevard to the westerly side of Maple Boulevard.

Adopted by the Board of Supervisors of Nassau County, N. Y., November 13, 1922.

CORNELIUS E. REMSEN,

Chairman.

Supervisors Burns, Doughty, Painter, Remsen, Smith and Thompson voted aye on the foregoing resolution.

The following resolution was offered by Supervisor Remsen:

RESOLVED, That the Clerk of this Board insert advertisements in The Daily Review, the City Record and Glen Cove News, the Nassau County Sun, and the Port Washington News inviting bids for the grading and construction of a cinder sidewalk on the Middle Neck Road, at Port Washington, from Main Street northerly to the Sandy Hollow Road, in the Town of North Hempstead.

Adopted by the Board of Supervisors of Nassau County, N. Y., November 13, 1922.

CORNELIUS E. REMSEN,

Chairman.

Supervisors Burns, Doughty, Painter, Remsen, Smith and Thompson voted aye on the foregoing resolution.

The following resolution was offered by Supervisor Smith:

WHEREAS, On the 11th day of October, 1922, a contract was entered into by and between the County of Nassau and Andrews Brothers, of Mineola, as contractors, for improving that portion of Front Street, known as East Front Street, from the Incorporated Village line westerly to the end of the present concrete pavement at Clinton Street, at Hempstead, in the Town of Hempstead; and

WHEREAS, The County Engineer has duly certified in writing to this Board that the said Contractors have duly performed all conditions as

required of them by said contract, and the work is accepted by him; therefore, be it

RESOLVED, That the said work so performed and materials furnished under the terms of the contract above mentioned be, and the same hereby is, accepted and approved as of November 6, 1922.

Adopted by the Board of Supervisors of Nassau County, N. Y., November 13, 1922.

CORNELIUS E. REMSEN,

Chairman.

Supervisors Burns, Doughty, Painter, Remsen, Smith and Thompson voted aye on the foregoing resolution.

The following resolution was offered by Supervisor Doughty:

RESOLVED, That the time for the completion of the contract work between the County of Nassau and Both & Weston, of Lawrence, as contractors, hereby is extended to December 15, 1922 in connection with the improvement of Central Avenue, at Valley Stream, from East Avenue to a point about 1,000 feet from the Elmont road, a distance of approximately one and one half miles, under contract dated August 14, 1922 and a sixty days' time limit.

Adopted by the Board of Supervisors of Nassau County, N. Y., November 13, 1922.

CORNELIUS E. REMSEN,

Chairman.

Supervisors Burns, Doughty, Painter, Remsen, Smith and Thompson voted aye on the foregoing resolution.

The following resolution was offered by Supervisor Smith:

WHEREAS, There remains an uncertified balance of $8,608.54 in the County Road Construction Account to the credit of the Town of Hempstead; therefore, be it

RESOLVED, That the sum of $5,000.00 of the above amount hereby is directed to be used for County Roads Maintenance in the said Town of Hempstead.

Adopted by the Board of Supervisors of Nassau County, N. Y., November 13, 1922.

CORNELIUS E. REMSEN,

Chairman.

Supervisors Burns, Doughty, Painter, Remsen, Smith and Thompson voted aye on the foregoing resolution.

At 12:15 P. M. on motion, duly seconded and carried, the Chairman adjourned the meeting to Monday, November 20th, 1922, at 10 A. M.

Adjourned.

JESSE MERRITT,

Clerk.

FORTY-NINTH MEETING

November 20, 1922.

A regular meeting of the Board of Supervisors convened in its Chambers in the Court House on Monday, November 20th, 1922, at 10 o'clock in the morning.

The meeting was called to order by the Chairman, Supervisor Remsen, who directed the Clerk to call the roll.

Roll called;

Present, Supervisors Burns, Doughty, Painter, Remsen, Smith and Thompson, constituting the entire Board.

The minutes of the previous meeting were read and approved.

Sheriff Smith reported 27 men and 2 women in the Jail for the week ending November 19th, 1922. 25 for the same week in November, 1921.

Report ordered filed.

A communication was received from the Clear Stream Taxpayers' Association calling attention to the concrete work along the Merrick Road, in the Clear Stream District, of the Town of Hempstead.

Referred to the County Engineer upon motion seconded and carried.

The County Comptroller filed an application for authority to purchase one stenographer's Chair.

Whereupon Supervisor Painter offered the following resolution:

RESOLVED, That the County Comptroller of Nassau County hereby is authorized to purchase, in accordance with the application filed with this Board under date of November 15, 1922, one Stenographer's Chair with leather seat and adjustable back at a price of $10.20.

Adopted by the Board of Supervisors of Nassau County, N. Y., November 20, 1922.

CORNELIUS E. REMSEN,

Chairman.

Supervisors Burns, Doughty, Painter, Remsen, Smith and Thompson voted aye on the foregoing resolution.

A communication was received from the Citizens' Association of Valley Stream favoring the request for the operation of a bus line from Rockville Centre to Jamaica, Long Island.

Referred to the Town Board of the Town of Hempstead.

At 11 A. M., the Board then considered the matter of bids advertised to be received for the construction of gutters and paving on Front Street, at Hempstead, from the easterly line of the Village to Clinton Street, in the Town of Hempstead:

Andrews Brothers, of Mineola, were the only bidders, and filed a bid with certified check for $375.00 based on the following quantities:

9650 sq. ft. Concrete gutters;
1650 sq. yds. Reinforced Concrete Pavement;
100 lin. ft. 10-inch Cast Iron Pipe;
4 Catch Basins

Total estimated cost $12,289.50

Referred to the County Engineer, upon whose recommendation, the following resolution was offered by Supervisor Smith:

RESOLVED, That the bid of Andrews Brothers, of Mineola, duly filed with this Board in accordance with the advertisement inviting bids for the construction of concrete gutters and the paving with reinforced concrete the space between gutters and existing concrete, also the paving of intersections from existing concrete pavement to the property line on East Front Street, at Hempstead, in the Town of Hempstead, hereby is accepted at the following figures in accordance with the plans and specifications prepared by the County Engineer:

9650 sq. ft. of concrete gutters, the sum of.....	.58	$5,595.00
1650 sq. yds. of reinforced concrete, pavement, complete	3.65	6,022.50
100 lineal feet of 10-inch C. I. Pipe	3.50	350.00
4 Catch Basins, each	80.00	320.00
Total		$12,289.50; and

RESOLVED, That the Chairman be, and he hereby is, authorized to execute a contract and same shall be attested by the Clerk of the Board upon the endorsement thereon by the certificate of the County Treasurer, countersigned by the County Comptroller, that there is available and unexpended in the road fund said amount for the execution of said contract.

Adopted by the Board of Supervisors of Nassau County, N. Y., November 20, 1922.

CORNELIUS E. REMSEN,

Chairman.

Supervisors Burns, Doughty, Painter, Remsen, Smith and Thompson voted aye on the foregoing resolution.

Supervisor H. R. Smith, as Presiding Supervisor of the Town of Hempstead, filed a report with the Board in connection with the communication and map filed by The National Highway Association, Inc., by Ephraim J. Jennings, President, and M. B. Lovejoy, Secretary, of the proposed Roosevelt Memorial Highway, or Rapid Travel Motor Boulevard at the November 6th, 1922 meeting of the Board of Supervisors.

It was regularly moved and seconded that the report be approved and be spread in full on the minutes of this meeting.

The report is as follows:

Hempstead, N. Y., Nov. 18, 1922.

To the Board of Supervisors
of Nassau County, Mineola, N. Y.

Gentlemen:—

In reference to a communication from the National Highway Association, Inc., under date of October 27th, 1922, and which was referred to me on November 6th, 1922, beg to report owing to the constantly increasing traffic through Long Island, especially in Nassau County, the necessity for more Highways is apparent.

Referring to the proposed Roosevelt Memorial Highway, as suggested by the National Highway Association of Long Island, Incorporated, to be built by the Federal Government, I would recommend that the Clerk of this Board call the same to the attention of the Honorable Herbert S. Sisson, State Highway Commissioner, New York State and also to the Honorable Secretary of Agriculture at Washington, D. C., and that the letter of the National Highway Association, Incorporated, by Ephraim J. Jennings, President, and N. B. Lovejoy, Secretary be filed with the Records of the Board, and copies forwarded as above.

Yours very truly,

H. R. SMITH,

Presiding Supervisor, Town of
Hempstead.

The following resolution was offered by Supervisor Doughty:

RESOLVED, That the Chairman of this Board hereby is authorized and empowered to renew the lease for a period of one year from May 1st, 1922 between the County of Nassau and Smith Sprague, of Inwood, Long Island, for the building located at the Inwood Dock, at Inwood, for the storage of County trucks, Concrete Mixer, material for roads, etc., at a rental of $20.00 per month, payable monthly in advance, which lease was authorized by resolution of June 13, 1921 and is hereby renewed.

Adopted by the Board of Supervisors of Nassau County, N. Y., November 20, 1922.

CORNELIUS E. REMSEN,

Chairman.

Supervisors Burns, Doughty, Painter, Remsen, Smith and Thompson voted aye on the foregoing resolution.

The following resolution was offered by Supervisor Smith:

RESOLVED, That estimate of the Gifford Construction Company, of 116 Shelton Avenue, Jamaica, Long Island, proposing to remove and replace six trees, remove and replace 800 square feet of concrete sidewalk in connection with and in addition to the contract for the widening and otherwise improving the Franklin Square Road, from Hempstead Avenue north to the Long Island Railroad tracks, at Malverne, dated October 2, 1922, hereby is accepted at a cost of $426.00; and

RESOLVED, That the said improvement be done under the supervision and direction of the County Engineer in accordance with the plans and specifications as part of the above mentioned contract.

Adopted by the Board of Supervisors of Nassau County, N. Y., November 20, 1922.

CORNELIUS E. REMSEN,

Chairman.

Supervisors Burns, Doughty, Painter, Remsen, Smith and Thompson voted aye on the foregoing resolution.

The following resolution was offered by Supervisor Remsen:

RESOLVED, That the action of the County Engineer in appointing Wilson H. Dodge, of Port Washington, as of November 17, 1922, and John S. Ryan, of Hempstead, as of December 1st, 1922, from the State Civil Service eligible list as engineering assistants in that Department, hereby is ratified and approved at salaries of $1,440.00 each per annum and in connection with the provisional appointments.

Adopted by the Board of Supervisors of Nassau County, N. Y., November 20, 1922.

CORNELIUS E. REMSEN,

Chairman.

Supervisors Burns, Doughty, Painter, Remsen, Smith and Thompson voted aye on the foregoing resolution.

The following resolution was offered by Supervisor Remsen from the petition filed by John G. Moran, of Flushing, Long Island, representing David Ziskind & Co., regarding the franchise taxes levied against the New York & North Shore Trolley Company, which ceased operation in May, 1920:

WHEREAS the attached petition from John G. Moran, of Flushing, representing David Ziskind of David Ziskind & Company, requesting the cancellation of all franchise taxes against the New York & North Shore Trolley Company, shows that this company has been practically defunct since May, 1920, and

WHEREAS it further shows that the 1918 and 1919 taxes are held by virtue of sale by the County of Nassau, and

WHEREAS the petitioner offers to pay the County of Nassau $2,000.00 in full for the settlement of all franchise taxes against the said company, and

WHEREAS it appears that this company is not now operating, and has not been in operation since May, 1920, and will never resume operation, and

WHEREAS it appears that unless said offer is accepted by this Board the franchise taxes due for the operation of said line will never be paid in any portion, now therefore be it

RESOLVED, That the County Treasurer of Nassau County, N. Y., be directed to accept the sum of $2,000.00 from the petitioner in full settelment of the aforesaid franchise taxes, covered by certificates of sale Nos. 12,732 to 12,734 inclusive, 12,736, 12,737, 12,756 to 12,764 inclusive, 12,769, 14,382, series of 1918, and to mark the records of his office "Paid, pursuant to resolution of the Board of Supervisors, November 20th, 1922," and credit such payment to the account known as Nassau County Tax Sale Purchases, Town of North Hempstead, charging any deficiency to the Town of North Hempstead.

Adopted by the Board of Supervisors of Nassau County, N. Y., November 20, 1922.

CORNELIUS E. REMSEN,

Chairman.

Supervisors Burns, Doughty, Painter, Remsen, Smith and Thompson voted aye on the foregoing resolution.

The following resolution was offered by Supervisor Painter:

WHEREAS, the Fidelity & Deposit Company, of Maryland has heretofore issued a bond in the sum of $25,000.00 as security for the faithful handling and disbursing by the County Treasurer, William E. Luyster, of the receipts from the sale of Tuberculosis Hospital Bonds of the par value of $275,000.00; and

WHEREAS, such receipts, namely, $275,000.00 have been now depleted, leaving a net amount of $36,000.00, and

WHEREAS, this Board deems it unnecessary to continue the bond of $25,000.00 in its entirety to cover the sum of $35,000.00, now, therefore, be it

RESOLVED, That the Fidelity & Deposit Company, of Maryland be, and it is hereby authorized to reduce the sum of such bond to $5,000.00, said sum being considered by this Board adequate security for the balance remaining of the Tuberculosis Hospital funds.

Adopted by the Board of Supervisors of Nassau County, N. Y., November 20, 1922.

CORNELIUS E. REMSEN,

Chairman.

Supervisors Burns, Doughty, Painter, Remsen, Smith and Thompson voted aye on the foregoing resolution.

The following resolution was offered by Supervisor Burns:

RESOLVED, That the action of the County Clerk in purchasing two Elliott Fisher Rebuilt Typewriters, from the E. W. Eurich Typewriter Company, in the amount of Two hundred and fifty, ($250.00) Dollars, be, and the same hereby is, ratified and approved.

Adopted by the Board of Supervisors of Nassau County, N. Y., November 20, 1922.

CORNELIUS E. REMSEN,

Chairman.

Supervisors Burns, Doughty, Painter, Remsen, Smith and Thompson voted aye on the foregoing resolution.

The following resolution was offered by Supervisor Burns:

RESOLVED, That the deposit of $50.00 on July 7, 1922, by William C. O'Keefe & Son, of 467 Fifth Avenue, Brooklyn, N. Y., in connection

with an application for a permit to open that portion of Pearsall Avenue, opposite St. Patrick's Parochial School, Glen Cove City, for service pipe, hereby is directed to be refunded by the County Treasurer from the special highway deposits account of the Board of Supervisors, Supervisor Burns having reported from an inspection that the replacement has been satisfactorily completed and it should be made accordingly.

Adopted by the Board of Supervisors of Nassau County, N. Y., November 20, 1922.

CORNELIUS E. REMSEN,

Chairman.

Supervisors Burns, Doughty, Painter, Remsen, Smith and Thompson voted aye on the foregoing resolution.

The following resolution was offered by Supervisor Remsen:

RESOLVED, That the proposal of Andrews Brothers, of Mineola, to furnish material and labor for the construction of three catch basins,

1	2 feet x 3 feet x 2.6 feet	$35.00;
1	6 feet x 6 feet x 6 feet	125.00;
1	6 feet x 8 feet x 6 feet	175.00;

on Second Street, at Mineola, in the Town of North Hempstead, in accordance with the plans furnished by the County Engineer be, and the same hereby is, accepted, and the contractor directed to proceed with the work under the direction of the said County Engineer.

Adopted by the Board of Supervisors of Nassau County, N. Y., November 20, 1922.

CORNELIUS E. REMSEN,

Chairman.

Supervisors Burns, Doughty, Painter, Remsen, Smith and Thompson voted aye on the foregoing resolution.

The following resolution was offered by Supervisor Smith:

RESOLVED, That the proposal of Andrews Brothers of Mineola, Long Island, under date of November 20, 1922 for furnishing Borrow Fill at the rate of $2.00 per cubic yard in amount not to exceed 200 cubic yards, in connection with the improvement of the Merrick Road, at Baldwin, under contract dated November 8, 1921, from Rockville Centre, East, where directed by the Supervisors, be, and the same hereby is, accepted.

Adopted by the Board of Supervisors of Nassau County, N. Y., November 20, 1922.

CORNELIUS E. REMSEN,

Chairman.

Supervisors Burns, Doughty, Painter, Remsen, Smith and Thompson voted aye on the foregoing resolution.

The following resolution was offered by Supervisor Doughty:

RESOLVED, That the bond of Both & Weston, of Lawrence, Long Island, as contractors, in the sum of $7,332.00 with certified check for $7,332.00, to the County of Nassau in connection with the contract dated October 10, 1922 for the improvement of Park Avenue, at Rockville Centre, from the Merrick Road northerly to the Long Island Railroad Crossing, in the Town of Hempstead, hereby is approved; and

RESOLVED, That the Chairman properly endorse said bond so approved.

Adopted by the Board of Supervisors of Nassau County, N. Y., November 20, 1922.

CORNELIUS E. REMSEN,

Chairman.

Supervisors Burns, Doughty, Painter, Remsen, Smith and Thompson voted aye on the foregoing resolution.

The following resolution was offered by Supervisor Thompson:

RESOLVED, That the maintenance bond of the Fidelity and Deposit Company on behalf of Both & Weston, in the sum of $3,214.06, to the County of Nassau for the improvement of Park Avenue, at Rockville Centre, under contract dated October 10, 1922, from the Merrick Road northerly to the Long Island Railroad Crossing, hereby is approved for the period of five years from the date of acceptance of said improvement, viz., November 20, 1922; and

RESOLVED, That the Chairman endorse said bond so approved.

Adopted by the Board of Supervisors of Nassau County, N. Y., November 20, 1922.

CORNELIUS E. REMSEN,

Chairman.

Supervisors Burns, Doughty, Painter, Remsen, Smith and Thompson voted aye on the foregoing resolution.

The following resolution was offered by Supervisor Smith:

WHEREAS, On the 10th day of October, 1922, a contract was entered into by and between the County of Nassau and Both & Weston for the improvement of Park Avenue, at Rockville Centre, from the Merrick Road northerly to the Long Island Railroad Crossing, in the Town of Hempstead; and

WHEREAS, The County Engineer has duly certified in writing to this Board that the said Contractors have duly performed all conditions as required of them by said contract, and the work is accepted by him: now, therefore, be it

RESOLVED, That the said work so performed and materials furnished under the terms of the contract above mentioned be, and the same hereby is, accepted and approved.

Adopted by the Board of Supervisors of Nassau County, N. Y., November 20, 1922.

CORNELIUS E. REMSEN,

Chairman.

Supervisors Burns, Doughty, Painter, Remsen, Smith and Thompson voted aye on the foregoing resolution.

The following resolution was offered by Supervisor Smith:

WHEREAS, on the 9th day of October, 1922, a resolution was adopted by this Board accepting the estimate of the Gifford Construction Company, of 116 Shelton Avenue, Jamaica, Long Island, to construct a concrete sidewalk on the west side of the Franklin Square Road, in front of the property owned by the Estate of Jane Cornwall, in connection with and in addition to the contract work for the widening and improving of the said Franklin Square Road, from Hempstead Avenue north to the Long Island Railroad tracks at Malverne; and

WHEREAS, the County Engineer has duly certified in writing to this Board that the said contractors have duly performed all conditions as required of them by said contract, and the work is accepted by him; now, therefore, be it

RESOLVED, That the said work so performed and materials furnished under the terms of the estimate above mentioned be, and the same hereby is, accepted and approved.

Adopted by the Board of Supervisors of Nassau County, N. Y., November 20, 1922.

CORNELIUS E. REMSEN,

Chairman.

Supervisors Burns, Doughty, Painter, Remsen, Smith and Thompson voted aye on the foregoing resolution.

The following resolution was offered by Supervisor Remsen:

WHEREAS, on the 21st day of August, 1922, resolutions were adopted by this Board for the widening and otherwise improving the southeast corner of the Roslyn and Mineola road intersecting with the Red Ground Road, at Roslyn, and on the southeast corner of the Roslyn-Mineola Road intersecting with the East Williston Road; and

WHEREAS, the County Engineer has filed his certificates in writing to this Board that the contractors, Andrews Brothers, of Mineola, have duly performed all conditions as required of them by said resolutions, and the work is accepted by him; now, therefore, be it

RESOLVED, That the said work so performed and materials furnished under the terms of the resolutions above mentioned be, and the same hereby is, accepted and approved on behalf of the County of Nassau.

Adopted by the Board of Supervisors of Nassau County, N. Y., November 20, 1922.

CORNELIUS E. REMSEN,

Chairman.

Supervisors Burns, Doughty, Painter, Remsen, Smith and Thompson voted aye on the foregoing resolution.

The following resolution was offered by Supervisor Smith:

RESOLVED, That the maintenance bond of Andrews Brothers in the sum of $2,200.00 to the County of Nassau for the improvement of Front Street, otherwise known as East Front Street, at Hempstead, from the Incorporated Village line westerly to the end of the present concrete pavement, under contract dated October 11, 1922, hereby is approved, for the period of three years from November 13th, 1922; and

RESOLVED, That the Chairman properly endorse said bond so approved.

Adopted by the Board of Supervisors of Nassau County, N. Y., November 20, 1922.

CORNELIUS E. REMSEN,

Chairman.

Supervisors Burns, Doughty, Painter, Remsen, Smith and Thompson voted aye on the foregoing resolution.

The following resolution was offered by Supervisor Painter:

RESOLVED, That Stanilau Cerza, of Oyster Bay, Long Island, hereby is appointed a dog catcher in the Town of Oyster Bay upon the recommendation of Supervisor Painter.

Adopted by the Board of Supervisors of Nassau County, N. Y., November 20, 1922.

CORNELIUS E. REMSEN,

Chairman.

Supervisors Burns, Doughty, Painter, Remsen, Smith and Thompson voted aye on the foregoing resolution.

The following resolution was offered by Supervisor Painter:

RESOLVED, That the resolution of this Board adopted on October 9, 1922 approving the action of Supervisor Painter in directing Edward R. Summers and Powers and Young, Inc., of Oyster Bay, to construct a concrete gutter on the Glen Cove-Locust Valley Road, hereby is amended to include that portion of the said concrete gutter constructed by Powers and Young, Inc., on the said Glen Cove-Locust Valley Road as appears as part of Claim dated October 2, 1922 at a cost of $128.00 under dates of September 16, 18, 19 and 20th, 1922; and charges amounting to $247.00, part of claim dated November 1, 1922, under dates of October 16th to and including October 27th, 1922, and charges amounting to $28.00 on claim dated October 16, 1922, for work performed October 14th, 1922.

Adopted by the Board of Supervisors of Nassau County, N. Y., November 20, 1922.

CORNELIUS E. REMSEN,

Chairman.

Supervisors Burns, Doughty, Painter, Remsen, Smith and Thompson voted aye on the foregoing resolution.

The following resolution was offered by Supervisor Remsen:

WHEREAS, the Clerk of the Board of Supervisors has issued road permits and collected fees and deposits as follows:

Permit No.	Name	Amt. of Fee.	Bond or Amt. of Deposit	Total
548	E. Miller	$3.00	$50.00	$53.00
581	A. Carlson	3.00	25.00	28.00
582-6	Queens Boro Gas	15.00	Bond	15.00
587	H. L. Seaman	3.00	25.00	28.00

Permit No.	Name	Amt. of Fee	Bond or Amt. of Deposit	Total
588	Stanley Beczols	3.00	25.00	28.00
589	Public Service Corp.	6.00	Bond	6.00
595	Public Service Corp.	3.00	Bond	3.00
603	Public Service Corp.	3.00	Bond	3.00
606	Public Service Corp.	3.00	Bond	3.00
594	Fred Jones	3.00	25.00	28.00
590-1	Nassau-Suffolk L. Co.	6.00	Bond	6.00
610	Nassau-Suffolk L. Co.	3.00	Bond	3.00
615	Nassau-Suffolk L. Co.	3.00	Bond	6.00
592	Jas. S. Gordon	3.00	25.00	28.00
596	Queens Boro W. Co.	3.00	Bond	3.00
596	George Koop	3.00	50.00	53.00
597	Peter Sylvester	3.00	50.00	53.00
598	Roosevelt W. & P. Co.	3.00	25.00	28.00
599	Walter J. Munson	3.00	25.00	28.00
600	Wm. Witte	3.00	25.00	28.00
601	Wm. McCahill	3.00	25.00	28.00
602	George Niicoli	3.00	25.00	28.00
605	Gustafson Company	3.00	25.00	28.00
607	Geo. E. Fogel, Jr.	3.00	25.00	28.00
608	L. Braun	3.00	25.00	28.00
609	R. Schumaker	3.00	25.00	28.00
611	Chas. Smith	3.00	50.00	53.00
612-14	Queens Boro. Gas	12.00	Bond	12.00
615	Nassau-Suffolk L. Co.	6.00	Bond	6.00
616	F. J. Korber	3.00	25.00	28.00
		$123.00	$575.00	$698.00

THEREFORE, be it RESOLVED, that the County Treasurer be, and hereby is, directed to receive and credit the same as follows:

County Roads:	Hempstead	$69.00	N. Hempstead	$42.00
	Oyster Bay	6.00	G. C. City	6.00
Highway Deposits:	Hempstead	$200.00	N. Hempst'd	$250.00
	Oyster Bay	50.00	G. C. City	75.00

Adopted by the Board of Supervisors of Nassau County, N. Y., November 20, 1922.

CORNELIUS E. REMSEN,

Chairman.

Supervisors Burns, Doughty, Painter, Remsen, Smith and Thompson voted aye on the foregoing resolution.

The following resolution was offered by Supervisor Remsen:

RESOLVED, That the action of the Sheriff of Nassau County in engaging the services of Leo J. Burns, of Mineola, to watch William Creasey, a prisoner in the Jail convicted of Murder in the first degree and awaiting sentence, hereby is ratified and approved at the rate of $5.00 per day on October 4, 5 and 6, 1922.

Adopted by the Board of Supervisors of Nassau County, N. Y., November 20, 1922.

CORNELIUS E. REMSEN,

Chairman.

Supervisors Burns, Doughty, Painter, Remsen, Smith and Thompson voted aye on the foregoing resolution.

The following resolution was offered by Supervisor Smith:

RESOLVED, That the County Treasurer and County Comptroller be directed to transfer from Bonds Q Premiums, the sum of $16,875.00, from Current Revenues the sum of $14,625.00, and from Bayville Bridge Bonds, the sum of $27,500.00, to the Current Surplus Account, and be it further

RESOLVED, That the County Treasurer and County Comptroller be directed to transfer from the Current Surplus Account to Interest on Bonded Debt, the sum of $59,000.00.

Adopted by the Board of Supervisors of Nassau County, N. Y., November 20, 1922.

CORNELIUS E. REMSEN,

Chairman.

Supervisors Burns, Doughty, Painter, Remsen, Smith and Thompson voted aye on the foregoing resolution.

The following resolution was offered by Supervisor Painter:

RESOLVED, That the County Treasurer transfer the sum of $5,000.00 from the Current Revenues account to the credit of the Current Surplus account, and further transfer the sum of $3,504.45 to the credit of the accounts and in the amounts as follows:

Supervisors' Automobile Expense, Oyster Bay	$300.00
County Treasurer—Purchase of Equipment	98.20
Surrogate's Equipment	6.25
Surrogate's Expenses	400.00
County Court Stenographers	700.00
State and Private Reform Schools	2,000.00

to provide funds, in accordance with the recommendation of the County Comptroller under date of November 18, 1922, chargeable to the several accounts for the payment of same.

Adopted by the Board of Supervisors of Nassau County, N. Y., November 20, 1922.

CORNELIUS E. REMSEN,

Chairman.

Supervisors Burns, Doughty, Painter, Remsen, Smith and Thompson voted aye on the foregoing resolution.

At 12.15 P. M., on motion duly seconded and carried, the Chairman adjourned the meeting to Monday, November 27th, 1922, at 10 o'clock in the morning.

Adjourned.

JESSE MERRITT,

Clerk.

FIFTIETH MEETING

November 27, 1922.

A regular meeting of the Board of Supervisors convened in its Chambers in the Court House on Monday, November 27, 1922, at 10 o'clock in the morning.

The meeting was called to order by the Chairman of the Board, who directed the Clerk to call the roll.

Roll called:

Present, Supervisors Doughty, Painter, Remsen and Thompson.

Absent, Supervisors Burns and Smith.

Upon motion made and carried, the minutes of the previous meeting were read and approved.

Sheriff Smith reported 23 men and 1 woman in the Jail for the week ending November 26, 1922; 25 for the same week in November of the year 1921.

Report ordered filed.

The Receivers of Taxes of the Towns of North Hempstead, Oyster Bay, and Hempstead appeared before the Board for the execution of the Warrants in connection with the Tax Rolls and levy for the year 1922.

Mr. Charles Snedeker, of Manhasset, as Receiver of Taxes, was present to receive the Tax Rolls for the Town of North Hempstead.

The following resolution was offered by Supervisor Painter:

RESOLVED, That the assessment roll of the Town of North Hempstead for the year 1922 as submitted to this Board by Supervisor Remsen of said town, with the several taxes heretofore authorized by this Board to be levied on the taxable property of said town, extended thereon, be, and the same hereby is, approved and ratified by this Board as the assessment roll of said Town of North Hempstead.

Adopted by the Board of Supervisors of Nassau County, N. Y., November 27, 1922.

CORNELIUS E. REMSEN,

Chairman.

Supervisors Doughty, Painter, Remsen and Thompson voted aye on the foregoing resolution.

The following resolution was offered by Supervisor Remsen:

RESOLVED, That pursuant to the provisions of the Tax Law, Laws of 1909, Chapter 62, "An Act in relation to taxation, constituting Chapter 60 of the Consolidated Laws, and all acts amendatory thereof and supplementary thereto," this Board hereby fixes the 27th day of November, 1922, at 10.30 A. M., as and for the date upon which a warrant is

to be issued to the Receiver of Taxes of the Town of North Hempstead for the collection of the several taxes heretofore levied by this Board on the taxable property of said Town, and that said warrant when attached to the assessment roll of said Town heretofore accepted by this Board be dated the 27th day of November, 1922, and that the same be in force and effect on, from and after said date.

Adopted by the Board of Supervisors of Nassau County, N. Y., November 27, 1922.

CORNELIUS E. REMSEN,

Chairman.

Supervisors Doughty, Painter, Remsen and Thompson voted aye on the foregoing resolution.

The following resolution was offered by Supervisor Remsen:

RESOLVED, That the Chairman of this Board and the Clerk thereof be, and they are authorized and empowered to execute for and on behalf of this Board and under the seal of the County of Nassau, a warrant addressed to the Receiver of Taxes of the Town of North Hempstead authorizing him to collect the taxes heretofore levied by this Board on the taxable property of said Town; and that when executed the said warrant be attached to the assessment roll of said Town this day approved by this Board, and when said warrant is attached to said roll, the same shall become the tax roll of said Town for the year 1922.

Adopted by the Board of Supervisors of Nassau County, N. Y., November 27, 1922.

CORNELIUS E. REMSEN,

Chairman.

Supervisors Doughty, Painter, Remsen and Thompson voted aye on the foregoing resolution.

Mr. Frank J. Tappen, of Jericho, Receiver of Taxes, was present before the Board to receive the Tax Rolls of the Town of Oyster Bay for the year 1922.

The following resolution was offered by Supervisor Remsen:

RESOLVED, That the assessment roll of the Town of Oyster Bay for the year 1922 as submitted to this Board by Supervisor Painter of said town, with the several taxes heretofore authorized by this Board to be levied on the taxable property of said Town extended thereon be, and the same hereby is, approved and ratified by this Board as the assessment roll of said Town of Oyster Bay.

Adopted by the Board of Supervisors of Nassau County, N. Y., November 27, 1922.

CORNELIUS E. REMSEN,

Chairman.

Supervisors Doughty, Painter, Remsen and Thompson voted aye on the foregoing resolution.

The following resolution was offered by Supervisor Painter:

RESOLVED, That pursuant to the provisions of the Tax Law, Laws of 1909, Chapter 62, "An Act in relation to taxation, constituting Chapter 60 of the Consolidated Laws, and all acts amendatory thereof and supplementary thereto," this Board hereby fixes the 27th day of November, 1922, at 10.45 A. M., as and for the date upon which a warrant is to be issued to the Receiver of Taxes of the Town of Oyster Bay for the collection of the several taxes heretofore levied by this Board on the taxable property of said Town, and that said warrant when attached to the assessment roll of said Town heretofore accepted by this Board be dated the 27th day of November, 1922, and that the same be in force and effect on, from and after said date.

Adopted by the Board of Supervisors of Nassau County, N. Y., November 27, 1922.

CORNELIUS E. REMSEN,

Chairman.

Supervisors Doughty, Painter, Remsen and Thompson voted aye on the foregoing resolution.

The following resolution was offered by Supervisor Painter:

RESOLVED, That the Chairman of this Board and the Clerk thereof be, and they hereby are authorized and empowered to execute for and on behalf of this Board and under the seal of the County of Nassau, a warrant addressed to the Receiver of Taxes of the Town of Oyster Bay authorizing him to collect the taxes heretofore levied by this Board on the taxable property of said Town, and that when executed the said warrant be attached to the assessment roll of said town this day approved by this Board, and when said warrant is attached to said roll, the same shall become the tax roll of said Town for the year 1922.

Adopted by the Board of Supervisors of Nassau County, N. Y., November 27, 1922.

CORNELIUS E. REMSEN,

Chairman.

Supervisors Doughty, Painter, Remsen and Thompson voted aye on the foregoing resolution.

Mr. Joseph H. Foster, Receiver of Taxes, was present before the Board to receive the Tax Rolls of the Town of Hempstead for the year 1922.

The following resolution was offered by Supervisor Thompson:

RESOLVED, That the assessment roll of the Town of Hempstead for the year 1922 as submitted to this Board by Supervisors Hiram R. Smith and G. Wilbur Doughty of said Town, with the several taxes heretofore authorized by this Board to be levied on the taxable property of said Town extended thereon, be, and the same hereby is, approved and ratified by this Board as the assessment roll of said Town of Hempstead.

Adopted by the Board of Supervisors of Nassau County, N. Y., November 27, 1922.

CORNELIUS E. REMSEN,

Chairman.

Supervisors Doughty, Painter, Remsen and Thompson voted aye on the foregoing resolution.

The following resolution was offered by Supervisor Doughty:

RESOLVED, That pursuant to the provisions of the Tax Law, Laws of 1909, Chapter 62, "An Act in relation to taxation, constituting Chapter 60 of the Consolidated Laws, and all acts amendatory thereof and supplementary thereto," this Board hereby fixes the 27th day of November, 1922, at 11 A. M., as and for the date upon which a warrant is to be issued to the Receiver of Taxes of the Town of Hempstead for the collection of the several taxes heretofore levied by this Board on the taxable property of said Town, and that said warrant when attached to the assessment roll of said Town heretofore accepted by this Board be dated the 27th day of November, 1922, and that the same be in force and effect on, from and after said date.

Adopted by the Board of Supervisors of Nassau County, N. Y., November 27, 1922.

CORNELIUS E. REMSEN,

Chairman.

Supervisors Doughty, Painter, Remsen and Thompson voted aye on the foregoing resolution.

The following resolution was offered by Supervisor Doughty:

RESOLVED, That the Chairman of this Board and the Clerk thereof be, and they hereby are authorized and empowered to execute for and on behalf of this Board and under the seal of the County of Nassau, a warrant addressed to the Receiver of Taxes of the Town of Hempstead authorizing him to collect the taxes heretofore levied by this Board on the taxable property of said Town, and that when executed the said warrant be attached to the assessment roll of said Town this day approved by this Board, and when said warrant is attached to said roll, the same shall become the tax roll of said town for the year 1922.

Adopted by the Board of Supervisors of Nassau County, N. Y., November 27, 1922.

CORNELIUS E. REMSEN,

Chairman.

Supervisors Doughty, Painter, Remsen and Thompson voted aye on the foregoing resolution.

At 11 o'clock, the Chairman announced that the Board would proceed to open the bids invited for the taking up and relaying of the existing Brick Pavement on the northerly side of Park Street from the easterly side of Monroe Boulevard to the westerly side of Maple Boulevard at Long Beach City; also for the grading and construction of a cinder sidewalk on the Middle Neck Road, at Port Washington, from Main Street northerly to the Sandy Hollow Road.

The Bidders for the taking up and relaying of existing Brick Pavement on Park Street, were as follows:

Charles H. Parks, of Inwood, Long Island.....$24,000.00
Certified check for $720.00

Harold Andersen, of Fulton Street, Long Beach.....$15,000.00
Certified check for $450.00

Based on estimated quantities, viz: 20,000 sq. yds. Brick Pavement.

Referred to the County Engineer, who recommended that the bid of Harold Andersen be accepted.

Whereupon Supervisor Thompson offered the following resolution:

RESOLVED, That the bid of Harold Andersen, of Long Beach City, filed with this Board in accordance with the advertisement inviting bids for the taking up and relaying of existing Brick Pavement on the northerly side of Park Street from the easterly side of Monroe Boulevard to the westerly side of Maple Boulevard, at Long Beach, in the Town of Hempstead, hereby is accepted at the following price:

20,000 sq. yds. Brick Pavement, at $.75 per sq. yd., $15,000.00; and

RESOLVED, That the Chairman be, and he hereby is, authorized to execute a contract in accordance with the plans and specifications prepared by the County Engineer, and same shall be attested by the Clerk of the Board upon the endorsement thereon, by the certificate of the County Treasurer, countersigned by the County Comptroller that there is available and unexpended in the road fund said amount for the execution of said contract.

Adopted by the Board of Supervisors of Nassau County, N. Y., November 27, 1922.

CORNELIUS E. REMSEN,

Chairman.

Supervisors Doughty, Painter, Remsen and Thompson voted aye on the foregoing resolution.

The following were the bidders for the Grading and Construction of a cinder sidewalk on the Middle Neck Road, at Port Washington:

Charles H. Parks, of Inwood, with certified check for $300.00..	$9,237.50
John W. Mitchell, of Port Washington, with certified check for $126.04	$4,501.25
Andrews Brothers, of Mineola, with certified check for $115.00	$3,814.00

based on Estimated quantities of

2,565 cubic yards of Excavation
2,700 lineal feet of Cinder sidewalk.

Referred to the County Engineer, who recommended that the bid of Andrews Brothers be accepted.

Whereupon Supervisor Remsen offered the following resolution:

RESOLVED, That the bid of Andrews Brothers, of Mineola, as contractors, duly filed with this Board in connection with the advertisement inviting bids for the grading and construction of a cinder sidewalk on the Middle Neck Road at Port Washington, from Main Street northerly to the Sandy Hollow Road, in the Town of North Hempstead, hereby is accepted, based on the plans and specifications filed by the County Engineer:

2,565 cu. yds. Excavation, at $1.00 cu. yd.	$2,565.00
2,700 lineal feet cinder sidewalk 4 ft. wide, complete, at $.37 lin. ft.	999.00
Taking up and replacing fences and hedges	150.00
Removing trees and stumps where necessary	100.00
Total	$3,814.00

RESOLVED, That the Chairman be, and he hereby is authorized to execute a contract, and same shall be attested by the Clerk of the Board upon the endorsement thereon by the certificate of the County Treasurer, countersigned by the County Comptroller that there is available and unexpended in the road fund said amount for the execution of said contract.

Adopted by the Board of Supervisors of Nassau County, N. Y., November 27, 1922.

CORNELIUS E. REMSEN,

Chairman.

Supervisors Doughty, Painter, Remsen and Thompson voted aye on the foregoing resolution.

The following resolution was offered by Supervisor Remsen:

RESOLVED, That the Clerk of this Board hereby is authorized to return the checks of unsuccessful bidders deposited with bids for the grading and construction of a cinder sidewalk on the Middle Neck Road, at Port Washington, and for the taking up and relaying of the existing Brick Pavement on Park Street, at Long Beach, for which bids were invited to be received on November 27th, 1922, at 11 A. M.

Adopted by the Board of Supervisors of Nassau County, N. Y., November 27, 1922.

CORNELIUS E. REMSEN,

Chairman.

Supervisors Doughty, Painter, Remsen and Thompson voted aye on the foregoing resolution.

A certificate was filed by the Hon. Lewis J. Smith, County Judge of Nassau County, that Court Officer Charles F. Reinhardt in addition to his regular duties as the Judge's personal attendant, acts as Court Attendant in the new Children's Court and a recommendation is made that he receive the same salary as Court Attendants Ring, Scholley and Ransom.

Referred to the Clerk for future consideration.

The following resolution was offered by Supervisor Painter:

RESOLVED, That the contract bond of the Commercial Casualty Insurance Company on behalf of Frank Faraco to the County of Nassau, in the sum of $1,950.00, in connection with the contract dated October 30, 1922, for gutter construction on West Main Street, at Oyster Bay, from the west line of South St., west toward Lexington Avenue, hereby is approved; and

RESOLVED, That the Chairman properly endorse said bond so approved.

Adopted by the Board of Supervisors of Nassau County, N. Y., November 27, 1922.

CORNELIUS E. REMSEN,

Chairman.

Supervisors Doughty, Painter, Remsen and Thompson voted aye on the foregoing resolution.

The following resolution was offered by Supervisor Doughty:

RESOLVED, That the estimate of Andrews Brothers, of Mineola, agreeing to furnish the material and labor to build a leeching Catch Basin at Freeport, on the north side of the Merrick Road, east of Main Street, hereby is accepted at a cost of $275.00 in accordance with the plan prepared by the County Engineer.

Adopted by the Board of Supervisors of Nassau County, N. Y., November 27, 1922.

CORNELIUS E. REMSEN,

Chairman.

Supervisors Doughty, Painter, Remsen and Thompson voted aye on the foregoing resolution.

The following resolution was offered by Supervisor Doughty:

RESOLVED, That the estimate of Andrews Brothers, of Mineola, Long Island, as contractors, agreeing to furnish and lay 400 feet of 12 inch vitrified pipe on East Front Street, at Hempstead, in connection with and under the same terms of the contract with the County dated November 21, 1922, for the construction of gutters and paving on the said East Front Street, hereby is accepted at the rate of One and 35/100 Dollars, ($1.35) per lineal foot, and Seventy five cents, ($.75), per lineal foot for 16 feet of 8 inch Vitrified Pipe.

Adopted by the Board of Supervisors of Nassau County, N. Y., November 27, 1922.

CORNELIUS E. REMSEN,

Chairman.

Supervisors Doughty, Painter, Remsen and Thompson voted aye on the foregoing resolution.

A communication was received from the Hon. Thomas S. Cheshire County Clerk, County Election Department, with complete list of the names and addresses of the several Custodians of Voting Machines, Voting Machine Instructor and Party Representatives who were appointed in and for the several towns and the City of Glen Cove, and requesting a ratification of said appointments and fix the compensation at $12.00 per day as provided by Section 251 of the Election Law.

Whereupon Supervisor Doughty offered the following resolution:

RESOLVED, That the action of the County Clerk, County Election Department, in appointing and fixing the compensation at $12.00 per day, as provided by Section 251 of the Election Law, the custodians of Voting Machines, Voting Machine Instructor and party Representatives, as appear in the complete list of names and addresses filed with this Board by the said County Clerk under date of November 25, 1922, hereby is ratified and approved.

Adopted by the Board of Supervisors of Nassau County, N. Y., November 27, 1922.

CORNELIUS E. REMSEN,

Chairman.

Supervisors Doughty, Painter, Remsen and Thompson voted aye on the foregoing resolution.

The following resolution was offered by Supervisor Doughty:

WHEREAS, this Board on September 11th, 1922, passed An Act for widening, altering and changing the course of the Long Beach Road, a County Road at Oceanside, in the Town of Hempstead, and directed the County Attorney to negotiate with the owners of the parcels of land described therein for a dedication or purchase thereof; and

WHEREAS, the County Attorney reports that he has agreed upon a price of Fifteen Hundred ($1,500.00) Dollars as a fair and reasonable value for a release by the owners of said parcels for highway purposes and the owners have agreed to accept said price; and

WHEREAS, the owners have tendered a release of said land for the sum of Fifteen hundred ($1,500.00) Dollars; now, therefore, be it

RESOLVED, that said sum of Fifteen hundred, ($1,500.00) Dollars be and the same is hereby fixed as a fair and reasonable value for said land and that the release be accepted and the consideration therefor be a County charge payable from the highways funds apportioned for improvement of County roads, Town of Hempstead.

Adopted by the Board of Supervisors of Nassau County, N. Y., November 27, 1922.

CORNELIUS E. REMSEN,

Chairman.

Supervisors Doughty, Painter, Remsen and Thompson voted aye on the foregoing resolution.

The following resolution was offered by Supervisor Remsen:

RESOLVED, That the maintenance bond of The Aetna Casualty and Surety Company, on behalf of Crampton Brothers, in the sum of $1,400.00 to the County of Nassau in connection with the contract of September 7, 1922 for the construction of a cement retaining wall on Bayview Avenue, at Great Neck, hereby is approved; and

RESOLVED, That the Chairman of this Board properly endorse said bond so approved.

Adopted by the Board of Supervisors of Nassau County, N. Y., November 27, 1922.

CORNELIUS E. REMSEN,

Chairman.

Supervisors Doughty, Painter, Remsen and Thompson voted aye on the foregoing resolution.

The following resolution was offered by Supervisor Doughty:

RESOLVED, That the contract bond of The Aetna Casualty and Surety Company, on behalf of Andrews Brothers, of Mineola, as contractors, in the sum of $6,144.75 to the County of Nassau in connection with the contract for the construction of cement gutters and paving on Front Street, at Hempstead, from the easterly line of the Village to Clinton Street, hereby is approved; and

RESOLVED, That the Chairman of this Board properly endorse said bond so approved.

Adopted by the Board of Supervisors of Nassau County, N. Y., November 27, 1922.

CORNELIUS E. REMSEN,

Chairman.

Supervisors Doughty, Painter, Remsen and Thompson voted aye on the foregoing resolution.

The following resolution was offered by Supervisor Doughty:

WHEREAS, On the 2nd day of October, 1922, a contract was entered into by and between the County of Nassau and the Gifford Construction Company, of 116 Shelton Avenue, Jamaica, Long Island, for the widening

and improvement of the Franklin Square Road, from Hempstead Avenue north to the Long Island Railroad tracks at Malverne, in the Town of Hempstead; and

WHEREAS, The County Engineer has duly certified in writing to this Board that the said contractors have duly performed all conditions as required of them by said contract and the work is accepted by him; now, therefore, be it

RESOLVED, That the said work so performed and materials furnished under the terms of the contract above mentioned be, and the same hereby is, accepted and approved.

Adopted by the Board of Supervisors of Nassau County, N. Y., November 27, 1922.

CORNELIUS E. REMSEN,

Chairman.

Supervisors Doughty, Painter, Remsen and Thompson voted aye on the foregoing resolution.

The following resolution was offered by Supervisor Doughty:

WHEREAS, on the 20th day of November, 1922, a resolution was adopted by this Board accepting the estimate of the Gifford Construction Company of 116 Shelton Avenue, Jamaica, to remove and replace six trees, remove and replace 800 square feet of concrete sidewalk in connection with and in addition to the contract dated October 2, 1922 for the widening and otherwise improving the Franklin Square Road, from Hempstead Avenue north to the Long Island Railroad tracks at Malverne, at a cost of $426.00; and

WHEREAS, the County Engineer has filed his certificate in writing with this Board that the said contractors have duly performed all conditions as required of them by said resolution and the work is accepted by him; therefore, be it

RESOLVED, That the said work so performed and materials furnished under the terms of the resolution and estimate aforesaid be, and the same hereby is, accepted and approved.

Adopted by the Board of Supervisors of Nassau County, N. Y., November 27, 1922.

CORNELIUS E. REMSEN,

Chairman.

Supervisors Doughty, Painter, Remsen and Thompson voted aye on the foregoing resolution.

The following resolution was offered by Supervisor Painter:

WHEREAS The Clerk of the Board of Supervisors has issued road permits and collected fees and deposits as follows:

Permit No.	Name	Amt. of Fee	Town	Bond or Amt. of Deposit	Total
617	Clinton R. Place	$3.00	Hemp.	$50.00	$53.00
618	Nassau-Suffolk L. Co..	3.00	Hemp.	Bond	3.00
622	Nassau-Suffolk L. Co..	3.00	Hemp.	Bond	3.00
623/24	Nassau-Suffolk L. Co..	12.00	Hemp.	Bond	12.00
619	Howard Ohm	3.00	O. Bay	25.00	28.00
620	Mrs. Jos. Dicone	3.00	North H.	50.00	53.00
621	Dean Ferris	3.00	Hempstead	50.00	53.00
625/6	P. S. Corp.	6.00	North H.	Bond	6.00
627	Stanley Obriskey	3.00	North H.	25.00	28.00
628	Streeter Brothers	3.00	Hemp.	25.00	28.00
629/30	Nassau-Suffolk L. Co..	6.00	Hemp.	Bond	6.00
631	Andrew Mackey	3.00	North H.	25.00	28.00
633	Theodore Staros	3.00	Hemp.	50.00	53.00
634	P. S. Corp.	3.00	North H.	Bond	3.00
635	Nassau-Suffolk L. Co..	3.00	Hemp.	Bond	3.00
636	R. Schumaker	3.00	Hemp.	25.00	28.00
637/8	W. E. Sexton	9.00	North H.	Bond	9.00
639	H. L. Bemis	3.00	O. Bay	25.00	28.00
640	T. Lyons	3.00	Hemp.	25.00	28.00
641	N. Y. Telephone Co....	6.00	G C City	Bond	6.00
642	Roosevelt Water Co...	3.00	Hemp.	25.00	28.00
643	W. Scott	3.00	Hemp.	50.00	53.00
644	J. Protoskiz	3.00	North H.	25.00	28.00
646	A. Sowinski	3.00	North H.	25.00	28.00
647	W. L. Tompkins	3.00	North H.	25.00	28.00
649	J. Nohowic	3.00	North H.	50.00	53.00
651	Nassau-Suffolk L. Co..	3.00	North H.	Bond	3.00
652	Queens Co. Water Co..	3.00	Hemp.	Bond	3.00
653	N. Y. Telephone Co....	3.00	Hemp.	Bond	3.00
654	Nassau-Suffolk L. Co..	6.00	Hemp.	Bond	6.00
655	Nassau-Suffolk L. Co..	3.00	Hemp.	Bond	3.00
		$120.00		$575.00	$695.00

Therefore, BE IT RESOLVED, that the County Treasurer be, and hereby is, directed to receive and credit the same as follows:

County Roads, Hempstead, $66.00; North Hempstead, $42.00; Oyster Bay, $6.00; Glen Cove City, $6.00.

Total $120.00

Highway Deposits 575.00

$695.00

Adopted by the Board of Supervisors of Nassau County, N. Y., November 27, 1922.

CORNELIUS E. REMSEN,

Chairman.

Copies of Presentments from the Nassau County Grand Jury, October term of 1922, were filed, recommending that the Sheriff appoint a Deputy, to whom shall be referred all matters pertaining to the policing of the County for the preservation of order and the suppression of crime, and requesting the Board of Supervisors to appropriate sufficient money for the establishment of a bureau for the enforcement of all laws and ordinances for the detection of crime and the arrest of criminals.

That the wooden partition in the main part of the Jail for the segregation of prisoners be replaced by a steel partition, and that the segregated part be connected with the main entrance corridor by a suitable approach outside of the cell block, to enable the Warden to reach the prisoners without going through the cell block.

Recommendations ordered placed on file and referred to the Board's Committee in the respective matters.

The following resolution was offered by Supervisor Doughty:

RESOLVED, That the action of the Sheriff of Nassau County in employing John A. Hahn, of Baldwin, to guard prisoner Stengle in the Jail for manslaughter in the First Degree, hereby is ratified and approved at the rate of $5.00 per day on April 14, 15, and 17th, 1922.

Adopted by the Board of Supervisors of Nassau County, N. Y., November 27, 1922.

CORNELIUS E. REMSEN,

Chairman.

Supervisors Doughty, Painter, Remsen and Thompson voted aye on the foregoing resolution.

The following resolution was offered by Supervisor Doughty:

RESOLVED, That the County Treasurer of Nassau County hereby is authorized to refund from the special highway deposits account the following deposits made in connection with applications for permits to open County roads for service pipes:

$50.00 to Murphy Brothers, of Freeport, October 10, 1922, open Grove St. 125 feet north of Atlantic Avenue, Freeport.

$25.00 October 4, 1922, Louis Bender, of Freeport, open East Merrick Road, at No. 143, at Freeport;

$50.00 October 26, 1922 to C. F. Fritz, of Freeport, open South Grove Street, at Freeport, for service to Pettit property;

$25.00 to G. Hartman Sons, of Floral Park, October 24, 1922 open south side Jericho Turnpike, 150 feet west Nassau Boulevard, Bellrose.

$25.00 Roosevelt Light & Power Company, October 25, 1922, open Nassau Road, between Freeport and Roosevelt;

Hugh Emert, of Freeport, $25.00 deposit on July 26, 1922, open South Main Street, Freeport, for service Old American Fishing Club, Inc., near Ray Street.

All of the above in accordance with inspections made by Supervisor Doughty and in accordance with a report thereon.

Adopted by the Board of Supervisors of Nassau County, N. Y., November 27, 1922.

CORNELIUS E. REMSEN,

Chairman.

Supervisors Doughty, Painter, Remsen and Thompson voted aye on the foregoing resolution.

The following resolution was offered by Supervisor Remsen:

RESOLVED, That the County Treasurer of Nassau County be, and he hereby is, authorized and directed to refund from the special highway deposits account of the Board of Supervisors, the deposit of $25.00 made on behalf of W. L. Tompkins of East Williston, issued November 24th, 1922, in connection with his application for a permit to open Marcus Avenue, near Denton Avenue, Garden City Park, Town of North Hempstead; Supervisor Remsen having reported satisfactorily from an inspection of said opening.

Adopted by the Board of Supervisors of Nassau County, N. Y., November 27, 1922.

CORNELIUS E. REMSEN,

Chairman.

Supervisors Doughty, Painter, Remsen and Thompson voted aye on the foregoing resolution.

The following resolution was offered by Supervisor Remsen:

RESOLVED, That the County Treasurer of Nassau County, be, and he hereby is, authorized and directed to refund the deposit of $25.00 made on behalf of James S. Gorden of Mineola, issued on November 2nd, 1922, in connection with his application to open west side of Willis Avenue, 50 feet north of Old Country Road, Mineola; the refund to be made payable to McLaughlin & Helme, Mineola, N. Y.; Supervisor Remsen having reported that the opening has been satisfactorily replaced.

Adopted by the Board of Supervisors of Nassau County, N. Y., November 27, 1922.

CORNELIUS E. REMSEN,

Chairman.

Supervisors Doughty, Painter, Remsen and Thompson voted aye on the foregoing resolution.

The following resolution was offered by Supervisor Remsen:

RESOLVED, That the County Treasurer of Nassau County, be, and he hereby is, authorized and directed to refund from the special highway deposits account of the Board of Supervisors, the following deposits:

$25.00—Stanley Obriskey of Roslyn, issued Nov. 16, 1922; open Glen Cove Road at Greenvale, (Bull's Head Section);

$25.00—Stanley Beczak of Roslyn, issued October 30, 1922; open east side of the Glen Cove-Westbury Road, at Glen Head;

$25.00—George Nicoli, of Great Neck, issued Nov. 8, 1922; open the Middle Neck Road, 1,000 feet south of the North Hempstead Turnpike;

$25.00—Peter Sylvester, of Mineola, issued Oct. 25, 1922; open Second Street, between Roosevelt Place and the Railroad Tracks, Mineola;

$25.00—H. L. Seaman, of Port Washington, issued Oct. 30, 1922; open west side of the Middle Neck Road, 50 feet south of Maple Street, Port Washington;

From the $50.00 deposit of Peter Sylvester of Mineola, issued Nov. 6th, 1922; open the north side of the North Hempstead Turnpike, between Willis Avenue and the Middle Neck Road, refund the sum of $45.00; the remaining deposit of $5.00 to be credited to the County Roads' Fund, Town of North Hempstead;

all in accordance with inspections by Supervisor Remsen and recommendations to refund accordingly.

Adopted by the Board of Supervisors of Nassau County, N. Y., November 27, 1922.

CORNELIUS E. REMSEN,

Chairman.

Supervisors Doughty, Painter, Remsen and Thompson voted aye on the foregoing resolution.

The following resolution was offered by Supervisor Doughty:

RESOLVED, That the estimate of Both & Weston, of Lawrence, as contractors, of Lawrence, Long Island, agreeing to construct a 12-inch Vitrified Pipe Drain on Central Avenue, at Valley Stream, hereby is accepted at the following prices:

Two and 30/100 Dollars, per linear foot, for the said drain construction running through Rose Avenue, a distance of approximately 350 feet covering pipe crossing the roadway with 5 inches of concrete and connecting catch basins;

Sixty-five Dollars, ($65.00), each for the construction of two catch basins laid with concrete blocks, 3x5x5, complete,

all of the above to be done under the direction and supervision of the County Engineer.

Adopted by the Board of Supervisors of Nassau County, N. Y., November 27, 1922.

CORNELIUS E. REMSEN,

Chairman.

Supervisors Doughty, Painter, Remsen and Thompson voted aye on the foregoing resolution.

The following resolution was offered by Supervisor Painter:

RESOLVED, That the action of the Sheriff of Nassau County in employing the services of E. B. Hendrickson, of Oyster Bay, on July 23, 29, 30, and August 5, 1922; Benjamin B. Oakley, of Oyster Bay, July 30 and August 6th; John Brown, of Locust Valley, on August 5 and 6th, 1922, to regulate traffic on the Bayville Bridge, and the Locust Valley Road, at Bayville, in the Town of Oyster Bay, hereby is ratified and approved at the rate of $6.00 each per day, the resolution of August 7, 1922 regarding such service on Saturdays, Sundays and holidays being an authorization for temporary service in connection herewith.

Adopted by the Board of Supervisors of Nassau County, N. Y., November 27, 1922.

CORNELIUS E. REMSEN,

Chairman.

Supervisors Doughty, Painter, Remsen and Thompson voted aye on the foregoing resolution.

The following resolution was offered by Supervisor Remsen:

WHEREAS, on the 7th day of September, 1922, a contract was entered into by and between the County of Nassau and Charles H. Parks, of Inwood, for the construction of a reinforced Cement Concrete Drain on the Middle Neck Road, at Port Washington, including Catch Basins, Drainage Pipe connection, Cast Iron Gratings, etc., at a cost of $6.75 per lineal foot; and an estimate in the sum of $1,396.60 was adopted on October 9th, 1922, by this Board for additional work in connection with the said concrete drain; and

WHEREAS, the County Engineer has duly certified in writing to this Board that the said contractor has duly performed all conditions as required of him by said contract and resolution, and the work is accepted by him; now, therefore, be it

RESOLVED, That the said work so performed and materials furnished under the terms of the contract above mentioned be, and the same hereby is, accepted and approved.

Adopted by the Board of Supervisors of Nassau County, N. Y. November 27, 1922.

CORNELIUS E. REMSEN,

Chairman.

Supervisors Doughty, Painter, Remsen and Thompson voted aye on the foregoing resolution.

The following resolution was offered by Supervisor Doughty:

RESOLVED, That the action of the County Clerk in appointing Winifred R. Barrentine, as copyist, in the Department of County Clerk, at the rate of five cents per folio, payable monthly, hereby is ratified and approved in accordance with the certificate filed by the County Clerk under date of October 20, 1922, in compliance with the provisions of the Public Offices Law of the State of New York.

Adopted by the Board of Supervisors of Nassau County, N. Y., November 27, 1922.

CORNELIUS E. REMSEN,

Chairman.

Supervisors Doughty, Painter, Remsen and Thompson voted aye on the foregoing resolution.

The following resolution was offered by Supervisor Painter:

RESOLVED, That the resolution of this Board adopted on July 3, 1922, accepting the estimate of the Art Metal Construction Company, of 369 Broadway, New York City, agreeing to furnish and install one hollow metal interior door with trim, buck and jamb, including glass hardware and marble plinth blocks, for the Department of the Court Clerk at the quoted price of $295.00 in accordance with the blue print drawing, hereby is amended to include a marble saddle at a cost of $15.60.

Adopted by the Board of Supervisors of Nassau County, N. Y., November 27, 1922.

CORNELIUS E. REMSEN,

Chairman.

Supervisors Doughty, Painter, Remsen and Thompson voted aye on the foregoing resolution.

The following resolution was offered by Supervisor Remsen:

RESOLVED, That the action of Supervisor Painter in directing Hinkle & Finlayson, of Glen Cove City, as contractors, to furnish labor and equipment necessary to excavate a trench six inches deep in front of the property of J. O. Wagner on Conklin Street, a county road, at Farmingdale, and filling in with road metal forked from the road bed of the Farmingdale-Hicksville Road improvement, sanding and rolling same preparatory to receiving a wearing course of Tarvia K. P. at a cost of $375.70, hereby is ratified and approved.

Adopted by the Board of Supervisors of Nassau County, N. Y., November 27, 1922.

CORNELIUS E. REMSEN,

Chairman.

Supervisors Doughty, Painter, Remsen and Thompson voted aye on the foregoing resolution.

The following resolution was offered by Supervisor Remsen:

RESOLVED, That the action of Supervisor Painter of the Town of Oyster Bay in directing Hinkle & Finlayson, of Glen Cove City, to perform extra work as contractors on the shoulders of the Jericho Turnpike, a county road, one mile west of Jericho, in the town of Oyster Bay, in front of the Estate of William P. Thompson, hereby is ratified and approved at a cost of $245.08.

Adopted by the Board of Supervisors of Nassau County, N. Y., November 27, 1922.

CORNELIUS E. REMSEN,

Chairman.

Supervisors Doughty, Painter, Remsen and Thompson voted aye on the foregoing resolution.

The following resolution was offered by Supervisor Remsen:

RESOLVED, That Miss Gladys Knecht, of Mineola, hereby is appointed from the State Civil Service eligible last dated November 22, 1922, as Telephone Operator, Nassau County, for service in the Court House at Mineola from and after December 2, 1922 at a salary of Twelve hundred Dollars, ($1,200.00) per annum, which appointment is in connection with the provisional term expiring not later than December 2, 1922.

Adopted by the Board of Supervisors of Nassau County, N. Y., November 27, 1922.

CORNELIUS E. REMSEN,

Chairman.

Supervisors Doughty, Painter, Remsen and Thompson voted aye on the foregoing resolution.

The following resolution was offered by Supervisor Doughty:

RESOLVED, That the contract bond of the Standard Bitulithic Company, of 50 Church St., New York City, in the sum of $14,225.50, to the County of Nassau in connection with the contract dated November 15th, 1922, for the improvement of the Franklin Square Road, from the Railroad tracks south to Hempstead Avenue, between Malverne and Lynbrook, hereby is approved as to form, manner of execution and sufficiency of surety; and

RESOLVED, That the Chairman properly endorse said bond so approved.

Adopted by the Board of Supervisors of Nassau County, N. Y., November 27, 1922.

CORNELIUS E. REMSEN,

Chairman.

Supervisors Doughty, Painter, Remsen and Thompson voted aye on the foregoing resolution.

The following resolution was offered by Supervisor Remsen:

RESOLVED, That the County Treasurer of Nassau County is authorized to transfer the sum of $20,000.00 from the Current Revenues account to the credit of the Current Surplus Fund as recommended by the County Comptroller to provide funds for the payment of salaries to December 31, 1922, and not otherwise provided for in the budget of 1921; and further

RESOLVED, That there be transferred from the Current Surplus Account the sum of $7,560.62 to the credit of the following accounts in amounts as follows:

County Comptroller, Salaries	$2,988.56
Court House	312.17
Surrogate's Salaries	260.00
County Engineer	4,000.00

Adopted by the Board of Supervisors of Nassau County, N. Y., November 27, 1922.

CORNELIUS E. REMSEN,

Chairman.

Supervisors Doughty, Painter, Remsen and Thompson voted aye on the foregoing resolution.

At 12:15 P. M. on motion duly seconded and carried, the Chairman adjourned the meeting to Monday, December 4th, 1922, at 10 o'clock in the morning.

Adjourned.

JESSE MERRITT,

Clerk.

FIFTY-FIRST MEETING.

December 4th, 1922.

A regular meeting of the Board of Supervisors convened in its Chambers in the Court House at Mineola on Monday, December 4, 1922, at 10 o'clock in the morning.

The meeting was called to order by the Chairman, Supervisor Remsen, who directed the Clerk to call the roll.

Present, Supervisors Burns, Doughty, Painter, Remsen and Thompson.

Absent, Supervisor Smith.

Upon motion made and carried, the reading of the minutes of the last meeting was dispensed with.

Sheriff Smith reported 21 men and 1 woman in the jail for the week ending December 3, 1922. 26 for the same week of the year 1921.

Report ordered filed.

A communication was received from the Hastings Pavement Company, of 25 Broad Street, New York City, New York, regarding the contract work for the improvement of Cottage Row, a county road, at Glen Cove City, from Landing Road to School Street, and protesting against the action of the County Comptroller in deducting the sum of $4,842.00 in connection with Estimate No. 1, amounting to $19,120.00 for the reason that the 1345 square yards of pavement at $4.00 per square yard was included within the railroad area of the street and that as to this area the County Comptroller refused to audit the claim.

Referred to the County Attorney with power to act upon motion made by Supervisor Burns and carried.

A communication was received from the Hon. Earl J. Bennett, County Comptroller, notifying the Board that he had fixed December 19th, 1922 at 11 A. M. in the Chambers of the Board of Supervisors at Mineola, Long Island, for a hearing on claims presented by W. Fred Starks for engineering services furnished and performed prior to April 11, 1922, and requests that the County Attorney be authorized to advise as to the legality of said claims and as to his course of action in relatior thereto, and also that he be present at such hearing.

A motion was made by Supervisor Doughty and carried that the request be granted.

A printed resolution was received signed by the Clerk of the Board of Supervisors of Cattaraugus County, on November 22, 1922 urging the Chairman of each and every Board of Supervisors in the State to take action requesting our Senator and Assemblymen to use honorable means to secure a passage of law requiring the State to build and maintain the bridges on the roads built by the State in connection with the proposed legislation to widen the bridges thereby creating a great burden on some of the Towns.

Whereupon Supervisor Painter offered the following resolution:

WHEREAS, The several towns of the State of New York have built bridges over the streams on the highways in accordance with the laws of the State of New York at the time they were built; and

WHEREAS, The State has seen fit to increase the amount of the load that may be drawn over such bridges to the extent of making it necessary to change the bridges for ones of greater strength; and

WHEREAS, The State is agitating the widening of bridges thereby creating a great burden on some of the Towns, therefore, be it

RESOLVED, That we, the Board of Supervisors of the County of Nassau do hereby request our Senator and Assemblymen to use all legitimate means to secure a passage of the law requiring the State to build and maintain the bridges on the roads built by the State.

Adopted by the Board of Supervisors of Nassau County, N. Y., December 4, 1922.

CORNELIUS E. REMSEN,

Chairman.

Supervisors Burns, Doughty, Painter, Remsen and Thompson voted aye on the foregoing resolution.

Mr. Frank A. Wood, of Roosevelt, Long Island, filed a report dated December 1st, 1922 as County Sealer of Weights and Measures in conjunction with the Department of Farm and Markets of the State of New York during the fiscal year of 1922.

A summary of the number of weights, scales and measures tested in the past year appears as follows:

No. of scales tested of all kinds	3,156
No. of scales condemned	194
No. of weights of all kinds	3,026
No. of weights of all kinds condemned	289
No. of measures of all kinds	1,087
No. of measures of all kinds condemned	14
Coal and wagons weighed on the road	62
Coal weighed in cellars	2
Warrants issued during the year	142
Complaints received from different sources	32
Office calls	39
Number of summons	48
Warrants asked for and issued	2
Convictions	2
Packages examined and weighed including all kinds	3,148

Report read and ordered filed.

A motion was made and carried that the application for the appointment of a deputy Sheriff to regulate traffic on the Long Beach Bridge be referred to the County Attorney for advice in relation thereto.

The Honorable Lewis J. Smith County Judge of Nassau County, appeared before the Board regarding the salaries of the Court Stenographer and one Court Attendant as increased duties for service in the Children's Court of Nassau County, and advocated that provision be made for the appointment of a Woman Probation Officer.

A motion was made and carried that a conference be held on December 20, 1922 at 10 o'clock by the Board with the County Judge accordingly.

The following resolution was offered by Supervisor Remsen:

RESOLVED, That the deposit of $50.00 on November 28, 1922 by J. Charles Frank, of 319 Middle Neck Road, Great Neck, to open that portion of Hicks' Lane, 25 feet east of the Middle Neck road, at Great Neck, hereby is directed to be refunded by the County Treasurer from the special highway deposits account of the Board of Supervisors, Supervisor Remsen having reported from an inspection that the replacement has been satisfactorily completed and a refund should be made accordingly.

Adopted by the Board of Supervisors of Nassau County, N. Y., December 4, 1922.

CORNELIUS E. REMSEN,

Chairman.

Supervisors Burns, Doughty, Painter, Remsen and Thompson voted aye on the foregoing resolution.

The following resolution was offered by Supervisor Doughty:

RESOLVED, That the deposit of $50.00 on August 16, 1922 by Mrs. Jessie Einsfeld, of Freeport, in connection with the permit issued from the Department of the Board of Supervisors to open that portion of the Merrick Road, west of Grand Avenue, at Baldwin, hereby is directed to be refunded by the County Treasurer from the special highway deposits account of the Board of Supervisors, the replacement to be satisfactorily completed by Andrews Brothers as appears by a communication dated November 30, 1922 in connection with the contract work for resurfacing that portion of the Merrick Road, west of Grand Avenue.

Adopted by the Board of Supervisors of Nassau County, N. Y., December 4, 1922.

CORNELIUS E. REMSEN,

Chairman.

Supervisors Burns, Doughty, Painter, Remsen and Thompson voted aye on the foregoing resolution.

The following resolution was offered by Supervisor Painter:

RESOLVED, That the deposit of $77.50 by the County Superintendent of the Poor with this Board for part support of children in Institutions, hereby is directed to be credited to Municipal & Private Orphan Asylums Account, as received from the following:

$8.00 from Albert Watts, from November 22d to Dec. 20th;

27.00 from Frank Floto from October 16th to Nov. 6th;

20.00 from Joseph Murray from August 8th to Sept. 5th;

22.50 from Percy Pearco from Nov. 4th to November 25, 1922.

and

RESOLVED, That certified copies of this resolution be filed with the County Treasurer and the County Comptroller for the proper entries in their books of the said deposit money.

Adopted by the Board of Supervisors of Nassau County, N. Y., December 4, 1922.

CORNELIUS E. REMSEN,

Chairman.

Supervisors Burns, Doughty, Painter, Remsen and Thompson voted aye on the foregoing resolution.

The following resolution was offered by Supervisor Remsen:

RESOLVED, That the estimate of Crampton Brothers, of Great Neck, Long Island, to build catch basins on the Shore Road, adjoining the Gregory Coal & Lumber Company's prpoerty, at Manhasset, in the Town of North Hempstead, hereby is accepted at the following prices:

Furnishing and laying 40 feet 18 inch Vitrified Pipe, at $3.00	$120.00
Furnishing and laying 125 feet 8 inch Vitrified Pipe, at $1.00	125.00
Furnishing and laying 6 feet 12 inch Vitrified Pipe, at $.80	4.80
Building two corner Catch Basins 4 x 4 x 6, including extra heavy Gratings and Manhole Covers, at $125.00	250.00
Building two Catch Basins 3 x 3 x 4, including extra heavy Gratings, at $85.00 each	170.00
Replacing Macadam Roadway, 9 square yards, $3.00	27.00
Total	$696.80; and

RESOLVED, That the above work be done under the direction and supervision of the County Engineer.

Adopted by the Board of Supervisors of Nassau County, N. Y., December 4, 1922.

CORNELIUS E. REMSEN,

Chairman.

Supervisors Burns, Doughty, Painter, Remsen and Thompson voted aye on the foregoing resolution.

The following resolution was offered by Supervisor Doughty:

RESOLVED, That the estimate of Andrews Brothers, of Mineola, agreeing to furnish and place screened gravel to fill the shoulders on the Long Beach Road, at its intersection with the East Rockaway Road, south of Oceanside, in the Town of Hempstead, hereby is accepted at the rate of Five Dollars, ($5.00), per cubic yard, said work not to exceed 25 yards; and

RESOLVED, That the work be done under the direction and supervision of the County Engineer.

Adopted by the Board of Supervisors of Nassau County, N. Y., December 4, 1922.

CORNELIUS E. REMSEN,

Chairman.

Supervisors Burns, Doughty, Painter, Remsen and Thompson voted aye on the foregoing resolution.

The following resolution was offered by Supervisor Doughty:

RESOLVED, That the action of the County Clerk in appointing W. Bruce Thurston as Chief Deputy Registrar on December 1st, 1922 at the rate of $600.00 per annum, and as Deputy County Clerk at the rate of Three Thousand Dollars, ($3,000.00), per annum, in compliance with the provisions of the public offices Law of the State of New York and the Certificates filed with this Board under date of November 29, 1922, hereby is ratified, approved and confirmed.

Adopted by the Board of Supervisors of Nassau County, N. Y., December 4, 1922.

CORNELIUS E. REMSEN,

Chairman.

Supervisors Burns, Doughty, Painter, Remsen and Thompson voted aye on the foregoing resolution.

The following resolution was offered by Supervisor Remsen:

RESOLVED, That the County Treasurer of Nassau County, be, and he hereby is, authorized and directed to refund the $25.00 deposit made by George Fogel of Manhasset, in connection with his application for a permit issued on November 23rd, 1922, to open Mitchell Avenue, between the Garage and the North Hempstead Turnpike, said opening having been inspected by Supervisor Remsen, and a refund is directed accordingly.

Adopted by the Board of Supervisors of Nassau County, N. Y., December 4, 1922.

CORNELIUS E. REMSEN,

Chairman.

Supervisors Burns, Doughty, Painter, Remsen and Thompson voted aye on the foregoing resolution.

The following resolution was offered by Supervisor Remsen:

RESOLVED, That the deposit of $25.00 by Anthony Sowinski, of New Hyde Park, Long Island, in connection with the permit issued on November 24, 1922 to open that portion of the Jericho Turnpike, at Garden City Park, near Central Avenue, at New Hyde Park, Long Island, hereby is directed to be credited by the County Treasurer to the credit of Permit No. 688 issued December 4th, 1922 to the said Anthony Sowinski, to open that portion of the said Jericho Turnpike, near Central Avenue, at Garden City Park, New Hyde Park, for service to the Schlegel property, Supervisor Remsen having reported that the opening made from permit issued on November 24, 1922 has been satisfactorily completed and the said transfer be made as above in the special highway deposits account of the Board of Supervisors.

Adopted by the Board of Supervisors of Nassau County, N. Y., December 4, 1922.

CORNELIUS E. REMSEN,

Chairman.

Supervisors Burns, Doughty, Painter, Remsen and Thompson voted aye on the foregoing resolution.

The following resolution was offered by Supervisor Remsen:

RESOLVED, That the contract bond of The Aetna Casualty and Surety Company on behalf of Andrews Brothers, of Mineola, in the sum of $1,907.00 to the County of Nassau for the construction of a cinder

sidewalk on the Middle Neck Road, at Port Washington, in the Town of North Hempstead, from Main Street northerly to the Sandy Hollow Road, hereby is approved; and

RESOLVED, That the Chairman of this Board properly endorse said bond so approved.

Adopted by the Board of Supervisors of Nassau County, N. Y., December 4, 1922.

CORNELIUS E. REMSEN,

Chairman.

Supervisors Burns, Doughty, Painter, Remsen and Thompson voted aye on the foregoing resolution.

The following resolution was offered by Supervisor Painter:

RESOLVED, That the check of the New York Telephone Company, in the sum of $42.22 from the Coin Box Public Telephone in the Court House building at Mineola, to the County of Nassau hereby is directed to be deposited with the County Treasurer to be credited to the Court House Fund, for the period from August 25, 1922 to October 5, 1922, as appears by Commission list dated November 13, 1922.

Adopted by the Board of Supervisors of Nassau County, N. Y., December 4, 1922.

CORNELIUS E. REMSEN,

Chairman.

Supervisors Burns, Doughty, Painter, Remsen and Thompson voted aye on the foregoing resolution.

The following resolution was offered by Supervisor Doughty:

RESOLVED, That the estimate of Andrews Brothers of Mineola, agreeing to furnish the material and labor for improving the intersection of Wantagh Avenue with Park Avenue, at Wantagh, in the Town of Hempstead, north of the Long Island Railroad, hereby is accepted at the following prices:

Break up and remove old macadam and grade to sub-grade, for the sum of Seventy five cents, ($.75), per square yard;

Furnishing in place Foundation Stone, Six and 50/100 Dollars, ($6.50), per cubic yard;

Furnish in place 3 inches, loose measure, Bermudez Asphaltic Concrete, including seal coat of Liquid Asphalt, Two and 50/100 Dollars, ($2.50), per square yard.

and

RESOLVED, That the work be done under the direction and supervision of the County Engineer.

Adopted by the Board of Supervisors of Nassau County, N. Y., December 4, 1922.

CORNELIUS E. REMSEN,

Chairman.

Supervisors Burns, Doughty, Painter, Remsen and Thompson voted aye on the foregoing resolution.

The following resolution was offered by Supervisor Thompson:

RESOLVED, That the contract bond of The Aetna Casualty and Surety Company on behalf of Harold Anderson, as contractors, in the sum of $7,500.00 to the County of Nassau for the improvement of Park Avenue, or Street at Long Beach, hereby is approved; and

RESOLVED, That the Chairman of this Board endorse said bond so approved.

Adopted by the Board of Supervisors of Nassau County, N. Y., December 4, 1922.

CORNELIUS E. REMSEN,

Chairman.

Supervisors Burns, Doughty, Painter, Remsen and Thompson voted aye on the foregoing resolution.

The following resolution was offered by Supervisor Remsen:

WHEREAS certain property known as lots 7, 20, 21 and 35, Bennett Map, Town of Hempstead, were sold by certificate No. 19 under a lease for one thousand years for the unpaid tax of 1895 to one William Bennett, and

WHEREAS the said William Bennett did not, according to the records, complete his purchase by actually taking his lease under said sale, and

WHEREAS the whereabouts of the said William Bennett are entirely unknown to the County Treasurer and the petitioner, Fred Ingraham, Jr., now therefore be it

RESOLVED that the petitioner be permitted by the County Treasurer to redeem said property described herein from the tax sale of 1895 by payment to the County Treasurer of the amount sold for at the date of sale, plus interest thereon at the rate of six per cent per annum to the date of redemption.

Adopted by the Board of Supervisors of Nassau County, N. Y., December 4, 1922.

CORNELIUS E. REMSEN,

Chairman.

Supervisors Burns, Doughty, Painter, Remsen and Thompson voted aye on the foregoing resolution.

The following resolution was offered by Supervisor Painter:

RESOLVED, That the maintenance bond of the Aetna Casualty and Surety Company, on behalf of Charles H. Parks, of Inwood, to the County of Nassau, in the sum of $2,339.00 in connection with the contract for the construction of a reinforced cement concrete drain and gutter including catch basin and drainage pipe connection; also iron grating etc., on the Middle Neck Road, at Port Washington, hereby is approved for the period of three years from November 29th, 1922; and

RESOLVED, That the Chairman of this Board properly endorse said bond so approved in accordance with the resolution of November 27th, 1922 accepting the improvement provided a bond is filed.

Adopted by the Board of Supervisors of Nassau County, N. Y., December 4, 1922.

CORNELIUS E. REMSEN,

Chairman.

Supervisors Burns, Doughty, Painter, Remsen and Thompson voted aye on the foregoing resolution.

The following resolution was offered by Supervisor Painter:

RESOLVED, That the County Clerk, Department of Elections, hereby is authorized to purchase one L. C. Smith Typewriter for use in that department, at a cost not to exceed $120.00.

Adopted by the Board of Supervisors of Nassau County, N. Y., December 4, 1922.

CORNELIUS E. REMSEN,

Chairman.

Supervisors Burns, Doughty, Painter, Remsen and Thompson voted aye on the foregoing resolution.

The following resolution was offered by Supervisor Painter:

RESOLVED, That the County Treasurer of Nassau County, be, and he hereby is, authorized and directed to refund from the special highway deposits account of the Board of Supervisors, the $25.00 deposit made on behalf of Howard Ohm of Farmingdale, on November 15th, 1922; in connection with his application for a permit to open Conklin Street, east of Main Street, Farmingdale; Supervisor Painter having reported that said opening has been satisfactorily completed.

Adopted by the Board of Supervisors of Nassau County, N. Y., December 4, 1922.

CORNELIUS E. REMSEN,

Chairman.

Supervisors Burns, Doughty, Painter, Remsen and Thompson voted aye on the foregoing resolution.

The following resolution was offered by Supervisor Burns:

WHEREAS by resolution of April 27th, 1917, the County Treasurer was authorized to sell all unsold property scheduled in the catalogue of property advertised to be sold on April 24th, 1917, at the best price obtainable, not less than One dollar per lot, and

WHEREAS pursuant to said resolution he has sold to various parties certain lots on the Map of New Cassel Suburban Home Company, Town of North Hempstead, at One dollar per lot, and

WHEREAS the County now holds a certificate, being No. 13,484 to lot 6, Block 22, said map of New Cassel, sold to Nassau County for the unpaid 1915 taxes, and

WHEREAS one Jacob Kohn, of Hempstead, L. I., has made an offer to purchase said lot No. 6 in Block 22, at the same price, to wit, One dollar, as was paid for similar lots in the sale of April 24th, 1917, now therefore be it

RESOLVED that the County Treasurer of Nassau County be, and he hereby is auuthorized to accept said offer of Jacob Kohn to purchase the certificate of sale on lot No. 6, Block 22, Map of New Cassel, at One dollar, and upon payment of the purchase price to assign and deliver the certificate of sale, series of 1915, and conveying any and all interest to date of the County in said lot No. 6, Block 22, and be it further

RESOLVED that the County Treasurer be directed to mark all assessments against said lot "Paid by Resolution of the Board of Supervisors, November 27th, 1922."

Adopted by the Board of Supervisors of Nassau County, N. Y., December 4, 1922.

CORNELIUS E. REMSEN,

Chairman.

Supervisors Burns, Doughty, Painter, Remsen and Thompson voted aye on the foregoing resolution.

The following resolution was offered by Supervisor Doughty:

WHEREAS lots 292 to 297 inclusive, Block 17, Map of Queens Land & Title Co. Section A, at Massapequa, Town of Oyster Bay, were sold and deeded to the Auburn Development Co., as Part 1, of the Property Sale Catalogue, July 22, 1916, having been previously sold and deeded to the County of Nassau for the unpaid taxes of 1909. The taxes of the years 1912, 1913, 1914 and 1915 having been merged in the County's fee, or excluded from taxation by virtue of sale to the County, and

WHEREAS the intent was to convey to the Auburn Development Co., all interest held by the County of Nassau to such lots, now therefore be it

RESOLVED that the County Treasurer be, and he hereby is directed to mark all items against those lots for the years of 1912 to 1915, where shown to have been merged in the County's fee, or excluded from taxes "Cancelled by Resolution of the Board of Supervisors."

Adopted by the Board of Supervisors of Nassau County, N. Y., December 4, 1922.

CORNELIUS E. REMSEN,

Chairman.

Supervisors Burns, Doughty, Painter, Remsen and Thompson voted aye on the foregoing resolution.

The following resolution was offered by Supervisor Remsen:

WHEREAS by resolution of April 27th, 1917, the County Treasurer was authorized to sell all unsold property scheduled in the catalogue of property advertised to be sold on April 24th, 1917, at the best price obtainable, not less than One dollar per lot, and

WHEREAS pursuant to said resolution, he has sold to various parties certain lots on Map No. 1, Mineola Park Company, known as the Dykes Farm, at One dollar per lot, and

WHEREAS the County now holds certificates to certain other lots on the said Map No. 1, Mineola Park Company, Town of North Hempstead, sold to Nassau County for the unpaid taxes of 1916, and

WHEREAS Henry J. Samuel and wife, of 1576 East 18th Street, Brooklyn, N. Y., have made an offer to purchase various and sundry lots on Map No. 1, Mineola Park Company, at the same price, to wit, One dollar per lot, as was paid for similar lots in the sale of April 24th, 1917, NOW THEREFORE, BE IT

RESOLVED that the County Treasurer of Nassau County be, and he hereby is authorized to accept said offer of Henry J. Samuel, and wife, to purchase certificates of sale on the following lots, Map No. 1, Mineola Park Company, at One dollar per lot, and upon payment of the purchase price to assign and deliver the certificates of sale, series of 1916, and convey any and all interest to date of the County in said lots, said lots being in detail as follows: Lots 24 to 43 inclusive, 58 to 77 inclusive, in Block 34, and covered by certificate Nos. 6,578 to 6,617, and be it further

RESOLVED that the County Treasurer of Nassau County be authorized and directed to mark all prior or subsequent assessments, which are now marked merged or excluded "Paid by Resolution of the Board of Supervisors, November 27th, 1922."

Adopted by the Board of Supervisors of Nassau County, N. Y., December 4, 1922.

CORNELIUS E. REMSEN,

Chairman.

Supervisors Burns, Doughty, Painter, Remsen and Thompson voted aye on the foregoing resolution.

The following resolution was offered by Supervisor Painter:

RESOLVED, That the estimate of Edward M. Underhill & Son, of Glen Cove City, proposing to construct drainage ditches for approximately 2,000 feet northerly from the culvert on the Jericho Hicksville Road, north of the Good Rest Inn, between Jericho and Hicksville, in the Town of Oyster Bay, hereby is accepted at the following prices:

Approximately 700 cubic yards excavation at $1.50	$1,050.00
40 feet 18 inch Vitrified Pipe, at $1.50	60.00
108 feet of 18 inch Vitrified Pipe, at $1.70	183.60
8 cubic yards concrete for encasing pipe under roadway at $20.	160.00
Total	$1,453.60

and

RESOLVED, That all of the above work be done under the direction and supervision of the County Engineer.

Adopted by the Board of Supervisors of Nassau County, N. Y., December 4, 1922.

CORNELIUS E. REMSEN,

Chairman.

Supervisors Burns, Doughty, Painter, Remsen and Thompson voted aye on the foregoing resolution.

The following resolution was offered by Supervisor Painter:

RESOLVED, That the County Treasurer transfer the sum of $4,-150.00 from the Current Surplus Fund to the credit of the accounts and in the amounts as follows, as reported by the County Comptroller in a communication dated December 4th, 1922:

$150.00 County Comptroller—Expenses;
$4,000.00 County Engineer, Salaries, for the payment of claims against the account known as County Comptroller-Expenses, and to provide for salaries for December in the Department of County Engineer.

Adopted by the Board of Supervisors of Nassau County, N. Y., December 4, 1922.

CORNELIUS E. REMSEN,

Chairman.

Supervisors Burns, Doughty, Painter, Remsen and Thompson voted aye on the foregoing resolution.

The following resolution was offered by Supervisor Thompson:

RESOLVED, That the sum of One Thousand Dollars, ($1,000.00), hereby is appropriated and is hereby directed to be transferred by the County Treasurer from the Current Surplus Account to the credit of the Children's Court Expenses, for the payment of the salary of the County Judge, as provided by Section 47 of the Children's Court Law; and further

RESOLVED, That the sum of $500.00 hereby is also appropriated for the payment of claims chargeable to said fund for the period to December 31, 1922 and is hereby directed to be transferred from the Current Surplus to the said Children's Court Expenses as recommended by the County Comptroller under date of December 1, 1922.

Adopted by the Board of Supervisors of Nassau County, N. Y., December 4, 1922.

CORNELIUS E. REMSEN,

Chairman.

Supervisors Burns, Doughty, Painter, Remsen and Thompson voted aye on the foregoing resolution.

The following resolution was offered by Supervisor Remsen:

RESOLVED. That the proposal of Crampton Brothers, of Great Neck, to repair and supply new basin heads for Catch Basins, and construct four new Catch Basins, complete, on Beverly Road, at Great Neck, in the Town of North Hempstead, hereby is accepted in addition to and in connection with the contract work for the improvement of the said Beverly Road:

For repairs to 16 Catch Basins, at $40.00 each	$640.00
Four new Catch Basins, complete, at $65.00 each	260.00
Total	$900.00

RESOLVED, That the above work be done under the supervision and direction of the County Engineer.

Adopted by the Board of Supervisors of Nassau County, N. Y., December 4, 1922.

CORNELIUS E. REMSEN,

Chairman.

Supervisors Burns, Doughty, Painter, Remsen and Thompson voted aye on the foregoing resolution.

The following resolution was offered by Supervisor Painter:

RESOLVED. That the action of W. Fred Starks, of Glen Cove City, in furnishing engineering services for gutters on Fulton and Franklin Streets, at Hempstead, on April 3, 1920; gutterlines on the Jericho Turnpike at New Hyde Park April 14, 1920; and gutter stakes on that portion of the Jamaica and Hempstead Turnpike on April 22, 1920, hereby is ratified and approved, at a cost of $34.40.

Adopted by the Board of Supervisors of Nassau County, N. Y., December 4, 1922.

CORNELIUS E. REMSEN,

Chairman.

Supervisors Burns, Doughty, Painter, Remsen and Thompson voted aye on the foregoing resolution.

At 11:45 A. M., on motion duly seconded and carried, the Chairman adjourned the meeting to Monday, December 11th, 1922, at 10 o'clock in the morning.

Adjourned.

JESSE MERRITT,

Clerk.

FIFTY SECOND MEETING

December 11, 1922.

A regular meeting of the Board of Supervisors convened in its Chambers in the Court House at Mineola, at 10 o'clock in the morning on Monday, December 11th, 1922.

The meeting was called to order by the Chairman, Supervisor Remsen of the Town of North Hempstead, who directed the Clerk to call the roll.

Roll called.

Present, Superviosrs Burns, Doughty, Painter, Remsen, Smith and Thompson constituting the entire Board.

A motion was made and carried that the minutes of the previous meeting be approved as read.

Sheriff Smith reported that there were 23 men and 2 women in the Jail for the week ending December 10, 1922; 27 for the same week of December in the year 1921.

Report ordered filed.

The Superintendent of Buildings reported that a supply of pea coal was needed for the Main Building of the Court House, and Jail Building.

Referred to the Committee on Court House and Jail.

A communication was received from The Travelers Insurance Company, Department of Engineering and inspection, In Re Policy B 772718 County of Nassau, Boilers located in the Jail Building, inspected November 27, 1922.

Referred to the Chief Engineer, Heating Department Court House and Jail.

A communication was received from the Department of Agriculture, Washington, acknowledging the receipt of communications and report in connection with the proposed Roosevelt Highway as presented to this Board by the National Highway Association, Incorporated, by E. J. Jennings, President, on November 6th and 20th, 1922.

The Clerk was directed to forward a copy of the letter to Mr. Jennings.

A communication was received from the Clear Stream Taxpayers' Association inquiring if the County could not consider improving the 300 feet not included in the repaving of Central Avenue, at Valley Stream, as this 300 feet is as much in need of repaving as the remainder.

Referred to the County Engineer on motion duly seconded and carried.

A communication was received from the State Commission of Prisons, of Albany, regarding a newspaper clipping of the recommendation by the Grand Jury concerning the Jail:

"That the wooden partition in the main part of the Jail for the segregation of prisoners be replaced by a steel partition and that the segregated part be connected with the main entrance corridor by a suitable approach on side of the cell block, so as to enable the warden to reach the segregated prisoners without going through the cell block."

The communication reads that "This is to call your attention to the fact that the law requires that changes or improvements in structural conditions in county jails be approved by this Commission, and any changes should be made only after the Commission has approved them. The Wooden partition in question was installed without the approval of the Commission.

Attention is called to Subdivision 3 of Section 46 of the Prison Law.

Referred to the County Attorney.

A communication was received from the Island Park-Long Beach, Inc., 1 West 34th Street, New York City, calling attention to the nuisance that is being committed by the 20 inch Oil Burning Dredge which is pumping sand on the east end of Long Beach from Wreck Lead Channel, and requested that action be taken to abate the operation.

Referred to the Town Board of the Town of Hempstead, and that the Clerk so notify the said Island Park-Long Beach, Inc., of these instructions.

A communication was received from the Nassau County Sanatorium, of Farmingdale, for the transfer of $750.00 from Patients' Supplies to Administration Expense, to provide funds for use during December 19: as the budget item classified as Administration Expense will be inadequate for the year 1922;

Whereupon Supervisor Burns offered the following resolution:

RESOLVED, That the County Treasurer and the County Comptroller of Nassau County hereby are authorized and directed to transfer the

sum of $750.00 from Patients' Supplies to the General Fund. and further transfer same from the General Fund to the credit of the Administration Expense, to provide funds for the Nassau County Sanatorium at Farmingdale, in accordance with a communication filed with this Board dated December 6, 1922 for use during December, 1922 in connection with the budget appropriations adopted by this Board on October 17, 1921.

Adopted by the Board of Supervisors of Nassau County, N. Y., December 11, 1922.

CORNELIUS E. REMSEN,

Chairman.

Supervisors Burns, Doughty, Painter, Remsen, Smith and Thompson voted aye on the foregoing resolution.

A communication was received from The New York State Commission for the Blind, 6 East 36th Street, New York City, calling attention to the Relief Bill for the Blind passed by the Legislature and duly signed by the Governor, as Chapter 185, "An Act in Relation to Providing Relief to the Needy Blind," which provides, briefly, that upon the recommendation of the State Commission for the Blind the Board of Supervisors of a County shall consider giving relief to certain blind people needing same in that County.

Communication read and ordered placed on file.

A communication was received from the Nassau County Association, Inc., of Mineola, enclosing information which has been made public regarding the Roosevelt Memorial Park and Parkway for which one million dollars has been set aside in the proposed bond issue covering all State parks to be submitted to the Legislature at its next session.

Communication with enclosure read and ordered placed on file.

The following resolution was offered by Supervisor Smith:

RESOLVED, That the action of Supervisor Doughty in directing Both & Weston, as contractors, of Lawrence, Long Island, to widen the intersection of the Merrick road with Central Avenue, at Valley Stream, in the Town of Hempstead, and to patch the low places to restore same to grade along the said Central Avenue hereby is ratified and approved; and

RESOLVED, That the above improvement hereby is to be done at the same price and under the same specifications at an amount not to exceed $125.00 as the contract for the improvement of Central Avenue dated August 14, 1922, based on prices appearing as $1.65 for resurfacing with 3 inch Tarvia Penetration Macadam, and $8.50 per cubic yard for supplying and placing extra foundation stone; and further

RESOLVED, that the proposal of the said Both & Weston, to grade the wings three feet on each side on Central Avenue, at Valley Stream from the City line to the Merrick Road, a distance of approximately one mile, hereby is accepted at the rate of Fifty Cents, ($.50), per foot, all of the above to be done under the supervision and direction of the County Engineer.

Adopted by the Board of Supervisors of Nassau County, N. Y., December 11, 1922.

CORNELIUS E. REMSEN,

Chairman.

Supervisors Burns, Doughty, Painter, Remsen, Smith and Thompson voted aye on the foregoing resolution.

The following resolution was offered by Supervisor Burns:

RESOLVED, That the County Treasurer of Nassau County hereby is directed to refund the deposit of $25.00 on November 8, 1922 by William McCahill, of Glen Cove, to the credit of the special highway deposits account of the Board of Supervisors in connection with the permit issued to open that portion of Town Path, a county road, at Glen Cove City, for service to property No. 23, Supervisor Burns having reported from an inspection that the replacement has been properly completed and a refund should be made accordingly.

Adopted by the Board of Supervisors of Nassau County, N. Y., December 11, 1922.

CORNELIUS E. REMSEN,

Chairman.

Supervisors Burns, Doughty, Painter, Remsen, Smith and Thompson voted aye on the foregoing resolution.

The following resolution was offered by Supervisor Smith:

RESOLVED, That the deposit of $50.00 on December 1, 1922 by Abraham Mintz, of Rockville Center, to open the east side of Village Avenue, 250 feet north of the Merrick Road, at Rockville Center, hereby is directed to be refunded, it appearing that it was found unnecessary to disturb any portion of the said Village Avenue, a county road, for the water service as reported under date of December 7, 1922 with the filing of the said permit, No. 666; and

RESOLVED, That the said permit is hereby cancelled; the $3.00 fee therefor to be retained for the issuance of the same.

Adopted by the Board of Supervisors of Nassau County, N. Y., December 11, 1922.

CORNELIUS E. REMSEN,

Chairman.

Supervisors Burns, Doughty, Painter, Remsen, Smith and Thompson voted aye on the foregoing resolution.

The following resolution was offered by Supervisor Painter:

RESOLVED, That the County Treasurer of Nassau County hereby is authorized and directed to refund from the special highway deposits account of the Board of Supervisors the sum of $25.00 deposited in connection with a permit issued on November 9, 1922 to Bert E. Cole, of Bayville, to open the Bayville-Locust Valley Road, (Main Street), at Bayville, for electrical service by the Albin Gustafson Co. of 34 East 29th Street, New York City, to the residence of one Stewart, Supervisor Painter having reported from an inspection that a refund should be made accordingly.

Adopted by the Board of Supervisors of Nassau County, N. Y., December 11, 1922.

CORNELIUS E. REMSEN,

Chairman.

Supervisors Burns, Doughty, Painter, Remsen, Smith and Thompson voted aye on the foregoing resolution.

The following resolution was offered by Supervisor Remsen:

RESOLVED, that the County Treasurer of Nassau County be, and he hereby is, authorized and directed to refund from the special highway deposits account of the Board of Supervisors, the following deposits made in connection with applications to open County roads for service pipes:

$25.00 deposit made by William Witte, of Roslyn, on November 8, 1922 to open the west side of Bryant Avenue, 25 feet south of Bryant Avenue, at Roslyn;

$25.00 deposit made by John Petrosky, of Roslyn, November 23, 1922 to open the Roslyn Road, 50 feet from the Glen Cove Road (Bull's Head Section);

$25.00 deposit made by Anthony Sonvinski, of New Hyde Park, on December 4, 1922 to open that portion of the Jericho Turnpike, at New Hyde Park, for service to the Schlegel property;

all of the above in accordance with inspections made and reported by Supervisor Remsen of the Town of North Hempstead regarding replacement.

Adopted by the Board of Supervisors of Nassau County, N. Y., December 11, 1922.

CORNELIUS E. REMSEN,

Chairman.

Supervisors Burns, Doughty, Painter, Remsen, Smith and Thompson voted aye on the foregoing resolution.

The following resolution was offered by Supervisor Remsen:

WHEREAS, on the 27th day of November, 1922, a resolution was adopted directing the County Treasurer to deduct the sum of $5.00 from the $50.00 deposit made by Peter Sylvester, of Mineola, to open the north side of the Flushing and North Hempstead Turnpike, between Willis Avenue and the Middle Neck Road, at Roslyn, in connection with a permit issued November 6, 1922; and

WHEREAS, an error was made in reporting repairs on this replacement; therefore, be it

RESOLVED, That the County Treasurer hereby is directed to refund the said $5.00 so directed to be credited to the County Roads Fund of the Town of North Hempstead by resolution of November 27, 1922 to adjust the error accordingly.

Adopted by the Board of Supervisors of Nassau County, N. Y., December 11, 1922.

CORNELIUS E. REMSEN,

Chairman.

Supervisors Burns, Doughty, Painter, Remsen, Smith and Thompson voted aye on the foregoing resolution.

The following resolution was offered by Supervisor Doughty:

WHEREAS, by resolution adopted by this Board May 22nd, 1922 an application was granted to Four S Corporation for permission to construct a bridge on private property connecting lands at the westerly end of Long Beach with lands within the County of Nassau which private property was then under contract of purchase by said Four S Corporation; and

WHEREAS, said Four S Corporation assigned its said contract to the Atlantic Beach Association, Inc., which has taken title and are now the owners; and

WHEREAS, said Atlantic Beach Association, Inc., now make application that said permission granted to said Four S Corporation be granted to it; now, therefore, be it

RESOLVED, that said application be granted and the approval and permission of this Board be, and hereby is granted to the Atlantic Beach Association, Inc., for the construction of said bridge.

Adopted by the Board of Supervisors of Nassau County, N. Y., December 11, 1922.

CORNELIUS E. REMSEN,

Chairman.

Supervisors Burns, Doughty, Painter, Remsen, Smith and Thompson voted aye on the foregoing resolution.

The following resolution was offered by Supervisor Smith:

RESOLVED, That the action of Supervisor Doughty in insuring the building on the north side of Roger Avenue, at Inwood, L. I. containing road material, and other property of the County used for road work in accordance with the lease with the County and Smith Sprague authorized by resolution of Nov. 20, 1922 for a period of one year from May 1st, 1922, hereby is ratified and approved with the Firemen's Insurance Company for the period of one year from December 7, 1922.

Adopted by the Board of Supervisors of Nassau County, N. Y., December 11, 1922.

CORNELIUS E. REMSEN,

Chairman.

Supervisors Burns, Doughty, Painter, Remsen, Smith and Thompson voted aye on the foregoing resolution.

The following resolution was offered by Supervisor Painter from the report signed by the County Attorney and the County Engineer dated December 8, 1922 in relation to the claim of Paul Gallagher for damages to a Ford Automobile while crossing the Bayville Bridge:

WHEREAS, a claim in the form required by Statute has been filed by Paul Gallagher for damage to his Ford Sedan car while crossing the Bayville Bridge due to neglect in properly securing the safety rod attached to said bridge which projected out and struck the radiator causing a damage of Eighty-four and 40/100 Dollars, ($84.40) to the radiator, fan and cylinder head; and

WHEREAS, the County Attorney, the County Engineer and Supervisor Painter have examined and taken evidence of those who witnessed said accident and report that said rod was not properly secured and that the County is in their opinion liable for said damage; now, therefore, be it

RESOLVED, that said claim of Paul Gallagher for damages in the sum of Eighty-four and 40/100 Dollars ($84.40), be, and the same is hereby allowed and fixed as a County charge.

Adopted by the Board of Supervisors of Nassau County, N. Y., December 11, 1922.

CORNELIUS E. REMSEN,

Chairman.

Supervisors Burns, Doughty, Painter, Remsen, Smith and Thompson voted aye on the foregoing resolution.

The following resolution was offered by Supervisor Burns:

RESOLVED, That the action of the County Clerk in purchasing two Ajax Paper Fasteners at $7.75 each on August 2nd and September 13th, 1922, hereby is ratified and approved for use in the Department of the County Clerk.

Adopted by the Board of Supervisors of Nassau County, N. Y., December 11, 1922.

CORNELIUS E. REMSEN,

Chairman.

Supervisors Burns, Doughty, Painter, Remsen, Smith and Thompson voted aye on the foregoing resolution.

The following resolution was offered by Supervisor Remsen:

RESOLVED, that the County Treasurer, and County Comptroller be authorized and directed to transfer from the Current Surplus Account to the Soldiers' Burials Account the sum of Seventy-five Dollars ($75.00).

Adopted by the Board of Supervisors of Nassau County, N. Y., December 11, 1922.

CORNELIUS E. REMSEN,

Chairman.

Supervisors Burns, Doughty, Painter, Remsen, Smith and Thompson voted aye on the foregoing resolution.

The following resolution was offered by Supervisor Remsen from the Certificate of Error of the Board of Assessors of the Town of North Hempstead dated December 8, 1922:

WHEREAS, it appears by the Certificate of Error of the Board of Assessors of the Town of North Hempstead, that the assessment against Dr. Edgar Stewart, in Vol. No. 9, Page No. 409, Sec. No. 3, Sheet No. 40, Block No. 59, Lots Nos. 47, 48, 49 and 50 for the year 1922 is erroneous as to dimensions; these lots are assessed as being 20 x 125 feet each instead of 20 x 135 feet each; now, therefore, be it

RESOLVED, that the Receiver of Taxes of the Town of North Hempstead, be, and he hereby is, authorized and directed to correct said description to read 20 x 135 feet each instead of 20 x 125 feet each.

Adopted by the Board of Supervisors of Nassau County, N. Y., December 11, 1922.

CORNELIUS E. REMSEN,

Chairman.

Supervisors Burns, Doughty, Painter, Remsen, Smith and Thompson voted aye on the foregoing resolution.

The following resolution was offered by Supervisor Painter:

RESOLVED, That the maintenance bond of The Aetna Casualty and Surety Co. on behalf of Hinkle & Finlayson, as contractors, of Glen Cove City, in the sum of $7,400.00 in connection with the improvement of Glen Avenue, dated August 23, 1922, from Prospect Avenue to Glen Cove Avenue in Sea Cliff, hereby is approved; and

RESOLVED, That the Chariman of this Board properly endorse said bond so approved for a period of five years from December 7, 1922.

Adopted by the Board of Supervisors of Nassau County, N. Y., December 11, 1922.

CORNELIUS E. REMSEN,

Chairman.

Supervisors Burns, Doughty, Painter, Remsen, Smith and Thompson voted aye on the foregoing resolution.

The following resolution was offered by Supervisor Burns:

RESOLVED, That the contract bond of The Aetna Casualty and Surety Company on behalf of Hinkle & Finlayson, of Glen Cove City, to the County of Nassau, in the sum of $11,200.00 for the improvement of the Crescent Beach Road, from Landing Road, Glen Cove, northerly to the Pratt Estate Entrance, hereby is approved; and

RESOLVED, That the Chairman properly endorse said bond so approved.

Adopted by the Board of Supervisors of Nassau County, N. Y., December 11, 1922.

CORNELIUS E. REMSEN,

Chairman.

Supervisors Burns, Doughty, Painter, Remsen, Smith and Thompson voted aye on the foregoing resolution.

The following resolution was offered by Supervisor Doughty:

RESOLVED, That the Clerk of this Board insert advertisements in the City Record and Glen Cove News, and the Daily Review, official newspapers; the Nassau County Sun, and in the Engineering News, Record, inviting bids to be received on December 26, 1922, at 11 A. M., for the improvement of the Long Beach Road between Barnum Island Creek and the Upland by the construction of a bulk head and filling.

Adopted by the Board of Supervisors of Nassau County, N. Y., December 11, 1922.

CORNELIUS E. REMSEN,

Chairman.

Supervisors Burns, Doughty, Painter, Remsen, Smith and Thompson voted aye on the foregoing resolution.

The following resolution was offered by Supervisor Smith from the Certificate of Error of the Board of Assessors of the Town of Hempstead dated December 7th, 1922:

WHEREAS, it appears by the certificate of error of the Board of Assessors of the Town of Hempstead dated December 7, 1922, that the assessment against Alfred S. Stein, for the year 1922 in Volume 8A, page 93, Map of Inerburn Block 6, lot 59, assessed valuation $2,800.00, is erroneous, as this property is assessed in the field book in School District No. 11, and in transferring the assessment to the permanent roll, a mistake was made in assessing in School District 21 instead of School District 11, as originally assessed; therefore, be it

RESOLVED, That the Receiver of Taxes of the Town of Hempstead hereby is authorized and directed to correct said error to appear as School District No. 11 to correspond with the field book record.

Adopted by the Board of Supervisors of Nassau County, N. Y., December 11, 1922.

CORNELIUS E. REMSEN,

Chairman.

Supervisors Burns, Doughty, Painter, Remsen, Smith and Thompson voted aye on the foregoing resolution.

The following resolution was offered by Supervisor Doughty from the Certificate of Error of the Board of Assessors of the Town of Hempstead dated December 7th, 1922:

WHEREAS, it appears by the certificate of error of the Board of Assessors of the Town of Hempstead dated December 7, 1922, that the assessment against L. W. Chambers for the year 1922 in Volume 11, page 186, School District 12, Map of the Lynbrook Improvement Company, lots 31 and 32, is erroneous, as these lots are assessed in the field book at $100.00 each, and in transferring the assessment to the permanent roll, a mistake was made in recording $1,000.00 instead of $100.00 for each lot as originally assessed; therefore, be it

RESOLVED, That the Receiver of Taxes of the Town of Hempstead hereby is authorized to change said erroneous assessment from $1,000.00 to $100.00 each per lot and to accept payment of the taxes on $100.00 per lot and charge the deficiency thereby created to the Town of Hempstead.

Adopted by the Board of Supervisors of Nassau County, N. Y. December 11, 1922.

CORNELIUS E. REMSEN,

Chairman

Supervisors Burns, Doughty, Painter, Remsen, Smith and Thompson voted aye on the foregoing resolution.

The following resolution was offered by Supervisor Smith from the petition of Rosanna Fisher, of Wantagh, by James F. Mulcahy, Attorney:

WHEREAS, it appears by the Petition of Rosanna Fisher, by her attorney, James F. Mulcahy, that the following assessments for the years 1860, 1863, 1864 and 1867 on the Assessment Rolls of the Town of Hempstead are unpaid:

1860 Town Tax, assessed against George Lawrence, 2 acres, on page 73 of the assessment roll of the Town of Hempstead for the year 1860.

1863 Town Tax, assessed against John Jackson, brother of Lewis, 2 acres on page 98 of the assessment roll of the Town of Hempstead for the year 1863.

1864 Town Tax, assessed against ——— Jackson, brother of Lewis, 2 acres, on page 100 of the assessment roll of the Town of Hempstead for the year 1864.

1867 Town Tax, assessed against George Lawrence, 1 acre, on page 121 of the assessment roll of the Town of Hempstead for the year 1867; and

WHEREAS, said descriptions of said assessments are void, inaccurate, vague and uncertain, but nevertheless, constitute a cloud upon petitioner's title; now, therefore, be it

RESOLVED, that the Treasurer of the County of Nassau be, and he is hereby authorized and directed to mark as cancelled each of the above mentioned assessments appearing upon the Assessment Rolls of the Town of Hempstead for the years 1860, 1863, 1864 and 1867.

Adopted by the Board of Supervisors of Nassau County, N. Y., December 11, 1922.

CORNELIUS E. REMSEN,

Chairman.

Supervisors Burns, Doughty, Painter, Remsen, Smith and Thompson voted aye on the foregoing resolution.

The following resolution was offered by Supervisor Smith:

WHEREAS, There remains an uncertified balance of $3,608.54 in the County Road Construction account to the credit of the Town of Hempstead; therefore, be it

RESOLVED, That the sum of $2,000.00 of the above amount hereby is directed to be used for County Roads Maintenance in the said Town of Hempstead.

Adopted by the Board of Supervisors of Nassau County, N. Y., December 11, 1922.

CORNELIUS E. REMSEN,

Chairman.

Supervisors Burns, Doughty, Painter, Remsen, Smith and Thompson voted aye on the foregoing resolution.

The following resolution was offered by Supervisor Thompson:

RESOLVED, That County Treasurer transfer from the General or Contingencies Fund the sum of $221.75 to the credit of Supervisors' Account, Purchase of Equipment in amount of $99.00, and $122.75 to the credit of the account known as "County Clerk, Purchase of Equipment for the payment of claims as recommended by the County Comptroller in a communication dated December 11, 1922.

Adopted by the Board of Supervisors of Nassau County, N. Y., December 11, 1922.

CORNELIUS E. REMSEN,

Chairman.

Supervisors Burns, Doughty, Painter, Remsen, Smith and Thompson voted aye on the foregoing resolution.

At 12 o'clock, noon, on motion duly seconded and carried, the Chairman adjourned the meeting to Monday, December 18th, 1922, at 10 o'clock in the morning.

Adjourned.

JESSE MERRITT,

Clerk.

FIFTY THIRD MEETING

December 18, 1922.

A regular meeting of the Board of Supervisors convened in its Chambers in the Court House, at Mineola, on Monday, December 18th, 1922, at 10 o'clock in the morning.

The meeting was called to order by Supervisor Remsen as Chairman of the Board, who directed the Clerk to call the roll.

Roll called;

Present, Supervisors Burns, Doughty, Painter, Remsen, Thompson and Smith, constituting the entire Board.

The minutes of the previous meeting were approved as read, upon motion made and carried.

Sheriff Smith reported 23 men and 1 woman in the Jail for the week ending December 17th, 1922; 24 for the same week in December, 1921.

Report ordered filed.

A communication was received from Mr. John R. Spelman, Consulting Engineer, suggesting that the Board communicate to the District Engineer, War Department, recommending that a suitable distance be maintained between the Long Beach Bridge foundations and the dredging work, and that also the depth of dredging be limited, as there is considerable dredging work being done on both sides of the Bridge.

Referred to the County Engineer with power to prevent any further operation, both east and west of the bridge.

The Daily Review, of Freeport, was designated as the official Republican paper, for the year 1923, to publish the session laws, concurrent resolutions of the Legislature, the election notices issued by the Secretary of the State, the official canvass, and the publication of the list of real estate located in the Town of Hempstead to be sold for unpaid taxes by the County Treasurer for the said year.

The designation is as follows:

We, the undersigned, members of the Board of Supervisors of the County of Nassau, State of New York, and a majority of the representatives of the Republican Party in said Board of Supervisors, which party is one of the two principal parties in said county, do hereby designate for the year 1923 the Daily Review, a daliy newspaper published at Freeport, in the Town of Hempstead, County of Nassau, State of New York, to publish the Session Laws, Concurrent Resolutions of the Legislature, the Election notices issued by the Secretary of State, the official canvass, and for the publication of the list of real estate located in the Town of Hempstead to be sold for unpaid taxes by the County Treasurer in the year 1923, the said Daily Review hereby designated by us as the official Republican paper, regard being had to the advocacy of said paper of the principles of said party, its support of the state and national nominees thereof and to its regular and general circulation in the said County of Nassau.

Dated December 18, 1922.

CORNELIUS E. REMSEN,
WILFRED M. THOMPSON,
HIRAM R. SMITH,
G. WILBUR DOUGHTY,
CHESTER PAINTER.

To:

JESSE MERRITT,
Clerk of the Board of Supervisors,
Mineola, Nassau County, N. Y.

The following resolution was offered by Supervisor Doughty:

RESOLVED, That the contract bond of Both & Weston, of Lawrence, as contractors, in the sum of $15,157.48 with certified check for $15,157.48 as collateral security to the County of Nassau in connection with the contract improvement dated August 14th, 1922 for Central Avenue, at Valley Stream, hereby is approved; and

RESOLVED, That the Chairman properly endorse said bond so approved.

Adopted by the Board of Supervisors of Nassau County, N. Y., December 18, 1922.

CORNELIUS E. REMSEN,

Chairman.

Supervisors Burns, Doughty, Painter, Remsen, Smith and Thompson voted aye on the foregoing resolution.

The following resolution was offered by Supervisor Painter for the distribution of the Mortgage tax list as filed by the County Clerk for the year ending October 31, 1922 and financial statement appended thereto as required by Section 261 of the Tax Law, and in accordance with the certificate of the County Treasurer amounting to $93,535.50:

OFFICE OF THE COUNTY TREASURER

NASSAU COUNTY, NEW YORK.

To the Honorable
The Board of Supervisors of Nassau County,
Mineola, N. Y.

Gentlemen:

I respectfully report that I have on deposit and awaiting distribution by your Honorable Board, Mortgage taxes received from the County Clerk of this county, collected by him between November 1, 1921 and October 31, 1922, amounting to $93,535.50.

WILLIAM E. LUYSTER,

(SEAL) As County Treasurer.

WHEREAS, It appears by the certificate of the Honorable William E. Luyster, Treasurer of the County of Nassau, that he has the sum of $93,535.50 on deposit as the total amount of mortgage taxes received during the year ending October 31, 1922, which sum is subject to distribution by this Board pursuant to Section 261 of the Tax Law; now, therefore, be it

RESOLVED, That this Board hereby apportions the said sum of $93,535.50, pursuant to statute in such case made and provided, as follows:

To the Supervisors of the Town of Hempstead, the sum of....	$56,468.41
To the Supervisor of the Town of North Hempstead, the sum of	14,523.38
To the Supervisor of the Town of Oyster Bay, the sum of.....	10,511.42
To the City of Glen Cove, the sum of.....	1,820.50
To the City of Long Beach, the sum of.....	5,835.15
To the Village of Long Beach, Town of Hempstead.....	174.88
To the Village of Freeport, Town of Hempstead.....	254.32
To the Village of Hempstead, Town of Hempstead.....	196.99
To the Village of Lawrence, Town of Hempstead.....	200.27

To the Village of Rockville Centre, Town of Hempstead.....	204.84
To the Village of Lynbrook, Town of Hempstead.....	135.51
To the Village of Cedarhurst, Town of Hempstead.....	76.35
To the Village of Floral Park, Town of Hempstead.....	72.09
To the Viillage of East Rockaway, Town of Hempstead.....	48.74
To the Village of Woodsburgh, Town of Hempstead.....	29.32
To the Village of Garden City, Town of Hempstead.....	280.72
To the Village of Malverne, Town of Hempstead.....	16.61
To the Village of Sands Point, Town of North Hempstead....	884.91
To the Village of Mineola, Town of North Hempstead.....	339.99
To the Village of Great Neck Estates, Town of North Hempstead	194.63
To the Village of Plandome, Town of North Hempstead.....	137.87
To the Village of Floral Park, Town of North Hempstead.....	79.49
To the Village of Saddle Rock, Town of North Hempstead.....	59.26
To the Village of Kensington, Town of North Hempstead.....	229.80
To the Village of Great Neck, Town of North Hempstead.....	150.14
To the Village of Sea Cliff, Town of Oyster Bay.....	303.53
To the Village of Bayville, Town of Oyster Bay.....	175.77
To the Village of Farmingdale, Town of Oyster Bay.....	130.61

and be it further

RESOLVED, That the Treasurer of the County of Nassau be, and he hereby is, authorized and empowered to pay to the treasurers of the several villages as hereinabove set forth the sums herein and hereby apportioned to the said villages, and to the Commissioner of Finance of the City of Glen Cove, and to the Treasurer of the City of Long Beach, and take receipts therefor upon making such payments; and be it further

RESOLVED, That the Treasurer of the County of Nassau be, and hereby is, authorized and empowered to pay to the Supervisors of the several towns, the treasurer of the several villages, and to the Commissioner of Finance of the City of Glen Cove and to the Treasurer of the City of Long Beach in the County of Nassau, the sums herein and hereby apportioned to said Supervisors, treasurers and Commissioner of Finance of the City of Glen Cove and to the Treasurer of the City of Long Beach, to be applied in accordance with the statute in such case made and provided, and to take receipts therefor upon making such payments.

Adopted by the Board of Supervisors of Nassau County, N. Y., December 18, 1922.

CORNELIUS E. REMSEN,

Chairman.

Supervisors Burns, Doughty, Painter, Remsen, Smith and Thompson voted aye on the foregoing resolution.

The following resolution was offered by Supervisor Smith:

RESOLVED, That the Clerk of this Board hereby is directed to advertise in the official newspapers of the County inviting bids for the printing of the proceedings of the Board of Supervisors for the year 1923 beginning on January 1st and ending on December 31, 1923, such bids to be received on Monday, January 8, 1923 at 11 A. M.

Adopted by the Board of Supervisors of Nassau County, N. Y., December 18, 1922.

CORNELIUS E. REMSEN,

Chairman.

Supervisors Burns, Doughty, Painter, Remsen, Smith and Thompson voted aye on the foregoing resolution.

The following resolution was offered by Supervisor Doughty:

RESOLVED, That the County Treasurer of Nassau County hereby is authorized and directed to make the following refunds from the special highway deposits account of the Board of Supervisors for permits issued from the Department of the Board of Supervisors to open County roads for service pipes, and credit the amounts so deducted to the County Roads' Fund of the Town of Hempstead as the cost of repairs made by the Standard Bitulithic Company:

From the deposit of $50.00 on August 29, 1922 by Jacob Frerk, of Hewlett, refund the sum of $35.00 and credit the $15.00 costs of repairs to opening made in Broadway, at Hewlett, north of Trinity Place, for service to the Vandewater property;

From the deposit of $50.00 on Sept. 22, 1922 by John L. Tomilty, of Lawrence, refund the sum of $35.00 and credit the $15.00 cost of repairs to opening made on Broadway, at Lawrence, between Rockaway Turnpike and Washington Avenue, for service to Raesmussen property;

From the deposit of $50.00 on October 22, 1921 by the Milton Schnaier Company, of 209 W. 76th St., N. Y. City, refund the sum of $35.00 and credit the $15.00 cost of repairs to opening in Broadway, Lawrence, about 200 feet from Rockaway Turnpike for service to the Gottesman property;

From the deposit of $50.00 by Charles F. Fritz, of Freeport, on July 24, 1922 refund the sum of $35.00 and credit the $15.00 cost of repairs to opening made Merrick Road, between Main and Church Streets, at Freeport, to the Hirsch property;

From the deposit of $50.00 on March 22, 1922 by the Regent Construction Company, of 44 West 28th Street, New York City, refund the sum of $35.00 and credit the $15.00 cost of repairs to opening made on Broadway, 500 feet east of the Rockaway Turnpike, at Lawrence;

From the deposit of $50.00 on August 17, 1922 by Augustus Grady, of Rockville Center, refund the sum of $35.00 and credit the $15.00 cost of repairs to opening made in the Merrick Road, between the Railroad tracks and Ocean Avenue at Rockville Center, for service to Garage of D. Milone.

Adopted by the Board of Supervisors of Nassau County, N. Y., December 18, 1922.

CORNELIUS E. REMSEN,

Chairman.

Supervisors Burns, Doughty, Painter, Remsen, Smith and Thompson voted aye on the foregoing resolution.

The following resolution was offered by Supervisor Doughty:

RESOLVED, That the County Treasurer refund from the special highway deposits account of the Board of Supervisors the sum of $40.00 as a deposit on June 28, 1921 by John Munk, of Hempstead, to open that portion of Washington Street, at Hempstead, between Seitz and Clowes Avenue, Supervisor Doughty having reported from an inspection that the replacement has been properly repaired and a refund should be made accordingly and the amount so deducted to be credited to the County Roads Fund of the Town of Hempstead.

Adopted by the Board of Supervisors of Nassau County, N. Y., December 18, 1922.

CORNELIUS E. REMSEN,

Chairman.

Supervisors Burns, Doughty, Painter, Remsen, Smith and Thompson voted aye on the foregoing resolution.

The following resolution was offered by Supervisor Doughty:

RESOLVED, That the resolution of this Board adopted on November 6, 1922 directing the County Treasurer to refund to John Wolf, of Valley Stream, the sum of $35.00 from the deposit made on August 4, 1922, hereby is amended to read that a refund be made from $25.00 instead of $50.00 in connection with the permit issued to open Rockaway Avenue, at Valley Stream, between New York and Jamaica Avenues, to repair water service at Valley Stream; and be it further

RESOLVED, That the County Treasurer hereby is directed to refund the sum of $10.00 from the $50.00 deposit made on October 10, 1922 by the said John Wolf, of Valley Stream, to open Rockaway Avenue, between Scranton and New York Avenues, for service to the Stick property, in accordance with an inspection made by Supervisor Doughty and to adjust the records accordingly in accordance with the special highway deposits of the Board of Supervisors.

Adopted by the Board of Supervisors of Nassau County, N. Y., December 18, 1922.

CORNELIUS E. REMSEN,

Chairman.

Supervisors Burns, Doughty, Painter, Remsen, Smith and Thompson voted aye on the foregoing resolution.

The following resolution was offered by Supervisor Remsen:

WHEREAS, Philip Kelly, Dog Catcher, for the Town of North Hempstead has presented his claim for the impounding and killing of unlicensed dogs under the provisions of Chapter 767 of the Laws of 1920, adding Article 5b to the Agricultural Law, from October 14th to December 1st, 1922, in the sum of $88.50; and

WHEREAS, The County Attorney reports that said claim is in proper form accompanied by orders of Justices of the Peace directing the seizing, impounding and killing of the dogs as set forth in said claim all duly verified; now, therefore, be it

RESOLVED, That said claim be, and the same hereby is duly allowed in the sum of $88.50; and that the County Treasurer of Nassau County, pay the same from the funds derived from dog licenses and penalties available for this purpose.

Adopted by the Board of Supervisors of Nassau County, N. Y., December 18, 1922.

CORNELIUS E. REMSEN,

Chairman.

Supervisors Burns, Doughty, Painter, Remsen, Smith and Thompson voted aye on the foregoing resolution.

The following resolution was offered by Supervisor Smith:

RESOLVED, That the agreement of Andrews Brothers, as contractors, of Mineola, Long Island, to furnish material and labor for the construction of catch basins, and the installation of iron pipe at the intersection of Wantagh Avenue and Front Street, at Wantagh, in the Town of Hempstead, hereby is accepted at the following prices:

One Basin 4 x 4 x 5 Cast Iron Grating $100.00

One Basin 2 x 3 x 5 Cast Iron Top 60.00

Approximately 60 feet of 12 inch Cast Iron Pipe across Wantagh Avenue, including the taking up and replacing asphalt concrete over trench, for $4.00 per lineal foot;

Foundation stone in place, $6.50 per cubic yard;

Scarifying and reshaping the present intersection, $.75 per square yard;

3 inch Asphaltic Concrete Top, including seal coat, $2.50 per square yard;

All of the above to be done under the supervision and direction of the County Engineer.

Adopted by the Board of Supervisors of Nassau County, N. Y., December 18, 1922.

CORNELIUS E. REMSEN,

Chairman.

Supervisors Burns, Doughty, Painter, Remsen, Smith and Thompson voted aye on the foregoing resolution.

The following resolution was offered by Supervisor Burns:

RESOLVED, That the action of Supervisor Painter of the Town of Oyster Bay in directing Norman D. Ketcham, of Farmingdale to furnish material and labor for the construction of a concrete gutter on the north side of Fulton Street, a county road, east of Main Street, and on Main Street, across said Fulton Street, at Farmingdale, in the Town of Oyster Bay, hereby is ratified and approved at a cost of $1,204.85 as appears by a claim dated December 9, 1922, October, November and December charges.

Adopted by the Board of Supervisors of Nassau County, N. Y., December 18, 1922.

CORNELIUS E. REMSEN,

Chairman.

Supervisors Burns, Doughty, Remsen, Smith and Thompson voted aye on the foregoing resolution.

The following resolution was offered by Supervisor Remsen:

RESOLVED, That the action of Supervisor Painter in directing Julius Tenke, of Glen Head, to repair the stone Retaining Wall on the Shore Road, a county road, south of Sea Cliff, in the Town of Oyster Bay, hereby is ratified and approved at a cost of $409.70, as appears by a claim dated December 11, 1922 with receipted bill for materials therefor.

Adopted by the Board of Supervisors of Nassau County, N. Y., December 18, 1922.

CORNELIUS E. REMSEN,

Chairman.

Supervisors Burns, Doughty, Remsen, Smith and Thompson voted aye on the foregoing resolution.

The following resolution was offered by Supervisor Burns:

WHEREAS, On the 2nd day of October, 1922, a contract was entered into by and between the County of Nassau and Andrews Brothers, of Mineola, as Contractors, for improving Town Path, at Glen Cove City, from Norfolk Lane to the Brookville Road; and

WHEREAS, The County Engineer has duly certified in writing to this Board that the said contractors have duly performed all conditions as required of them by said contract and the work is accepted by him, now, therefore, be it

RESOLVED, That the said work so performed and materials furnished under the terms of the contract above mentioned be, and the same hereby is, accepted and approved provided a maintenance bond is filed for a period of three years as provided by the terms of the said contract.

Adopted by the Board of Supervisors of Nassau County, N. Y., December 18, 1922.

CORNELIUS E. REMSEN,

Chairman.

Supervisors Burns, Doughty, Painter, Remsen, Smith and Thompson voted aye on the foregoing resolution.

The following resolution was offered by Supervisor Smith:

RESOLVED, That the permit issued by the Clerk of this Board on November 18th, 1922 to the Nassau & Suffolk Lighting Company, of Hempstead, to open the north side of Front Street, at Hempstead, for gas service to No. 276, property of R. L. Frank, hereby is cancelled, it being unnecessary to disturb the improved roadway; and

RESOLVED, That the $3.00 fee in connection therewith hereby is retained in accordance with the provisions of the resolution adopted on May 1, 1922.

Adopted by the Board of Supervisors of Nassau County, N. Y., December 18, 1922.

CORNELIUS E. REMSEN,

Chairman.

Supervisors Burns, Doughty, Painter, Remsen, Smith and Thompson voted aye on the foregoing resolution.

The following resolution was offered by Supervisor Doughty:

RESOLVED, That the appointment of Nathaniel G. Schlamn, of Great Neck, Long Island, on December 1, 1922, as Crime Investigator in connection with the office of the District Attorney, hereby is approved and ratified, at a salary of Two thousand five hundred Dollars, ($2,500.-00), per annum.

Adopted by the Board of Supervisors of Nassau County, N. Y., December 18, 1922.

CORNELIUS E. REMSEN,

Chairman.

Supervisors Burns, Doughty, Painter, Remsen, Smith and Thompson voted aye on the foregoing resolution.

The following resolution was offered by Supervisor Doughty:

WHEREAS, on the 6th day of November, 1922 a resolution was adopted by this Board accepting the proposal of Andrews Brothers, of Mineola, to construct concrete gutters at the intersection of Front Street and Franklin Street, in Hempstead Village; and

WHEREAS, the County Engineer has duly filed his certificate in writing with this Board that the said contractors have duly performed all conditions as required of them by said resolution, and the work is accepted by him, now, therefore, be it

RESOLVED, That the said work so performed and materials furnished under the terms of the said resolution be, and the same hereby is, accepted and approved.

Adopted by the Board of Supervisors of Nassau County, N. Y., December 18, 1922.

CORNELIUS E. REMSEN,

Chairman.

Supervisors Burns, Doughty, Painter, Remsen, Smith and Thompson voted aye on the foregoing resolution.

The following resolution was offered by Supervisor Doughty:

RESOLVED, That the sum of $32.00 be refunded by the County Treasurer from the special highway deposits account of the Board of Supervisors from the deposit of $50.00 made by J. H. Harbater, of 1062 White Street, Far Rockaway, to open that portion of McNeill Avenue, between Bayview and Morris Avenues, at Inwood, in the Town of Hempstead, as arranged with Supervisor Doughty, the amount so deducted includes the $15.00 cost of repairs to replacement and the $3.00 fee for the permit, both of which are to be credited to the County Roads' Fund of the Town of Hempstead.

Adopted by the Board of Supervisors of Nassau County, N. Y., December 18, 1922.

CORNELIUS E. REMSEN,

Chairman.

Supervisors Burns, Doughty, Painter, Remsen, Smith and Thompson voted aye on the foregoing resolution.

The following resolution was offered by Supervisor Doughty:

WHEREAS, On the 14th day of August, 1922, a contract was entered into by and between the County of Nassau and Both & Weston, of Lawrence, as contractors, for improving with Tarvia Penetration Macadam, Central Avenue, at Valley Stream from East Avenue to a point about 1000 feet from the Elmont Road, a distance of approximately 1½ miles; and

WHEREAS. a resolution was adopted on November 27, 1922 accepting the estimate of the said Both & Weston to construct a 12 inch Vitrified Pipe Drain on the said Central Avenue, at Valley Stream, and on December 11, 1922 a resolution was adopted approving the action of the Supervisor in directing the said Both & Weston to widen the intersection of the said Central Avenue with the Merrick Road and to grade the wings of the said Central Avenue as set forth in the proposal accepted by resolution of December 11, 1922 from the City line to the Merrick road, a distance of approximately one mile; and

WHEREAS, The County Engineer has duly certified in writing to this Board that the said contractors have duly performed all conditions required of them by said contract and resolutions, and the work is accepted by him; now, therefore, be it

RESOLVED, That the said work so performed and materials furnished under the terms of the contract and resolutions aforesaid be, and the same hereby is, accepted and approved.

Adopted by the Board of Supervisors of Nassau County, N. Y., December 18, 1922.

CORNELIUS E. REMSEN,

Chairman.

Supervisors Burns, Doughty, Painter, Remsen, Smith and Thompson voted aye on the foregoing resolution.

The following resolution was offered by Supervisor Smith:

RESOLVED, That the bond of the American Surety Company on behalf of the Baldwin Water Company, in the sum of $2,000.00 to the County of Nassau in connection with applications for permits to open County roads as provided by a resolution of this Board dated April 25, 1921, hereby is approved; and

RESOLVED, That the Chairman of this Board endorse said bond so approved.

Adopted by the Board of Supervisors of Nassau County, N. Y., December 18, 1922.

CORNELIUS E. REMSEN,

Chairman.

Supervisors Burns, Doughty, Painter, Remsen, Smith and Thompson voted aye on the foregoing resolution.

The following resolution was offered by Supervisor Doughty.

RESOLVED, That the check of the Incorporated Village of Woodsburgh in the sum of $2,794.50 to the County of Nassau as one half of the cost of $5,588.99 for the construction of a 15 inch Vitrified Pipe Storm Drain on the Woodmere Boulevard, and Brower's Point Branch, hereby is directed to be deposited with the County Treasurer, to be credited to the County Roads, Town of Hempstead, Construction Account, in connection with the agreement dated August 3, 1922 between the County and the Village of Woodsburgh, the contract dated July 17th, 1922 between the County and Charles H. Parks, of Inwood, as contractor, and the certificate of the County Engineer dated September 5, 1922.

Adopted by the Board of Supervisors of Nassau County, N. Y., December 18, 1922.

CORNELIUS E. REMSEN,

Chairman.

Supervisors Burns, Doughty, Painter, Remsen, Smith and Thompson voted aye on the foregoing resolution.

The following resolution was offered by Supervisor Remsen:

WHEREAS it appears by the records of the County Treasurer's Office that under official cancellation order No. 452, dated December 14th, 1922, the sale of certain property situate in the Glenwood School District, Town of North Hempstead, and assessed for the year 1916 as and by the lot numbers 18, 19 and 20, Map of Glenwood Heights, and which property was sold for the purported unpaid tax of 1916, was cancelled for good and sufficient reasons, now therefore be it

RESOLVED that the purchaser of the certificates covering the sale of the said property, being certificate Nos. 5884 to 5886 inclusive, series of 1916, is entitled to a refundment of his purchase money, together with interest thereon at the rate of 6% per annum, and be it further

RESOLVED that the County Treasurer be, and he hereby is authorized and directed to refund to the purchaser, one Charles R. McCarthy, of said certificates, the sum of $7.44, being the amount of the purchase price of the erroneously assessed taxes, together with 6% intreest, amounting to $1.49, making a total refundment of $8.93, and that the same be charged to Refunded Taxes, Town of North Hempstead.

Adopted by the Board of Supervisors of Nassau County, N. Y., December 18, 1922.

CORNELIUS E. REMSEN,

Chairman.

Supervisors Burns, Doughty, Painter, Remsen, Smith and Thompson voted aye on the foregoing resolution.

The following resolution was offered by Supervisor Painter:

WHEREAS it appears by the records of the County Treasurer's Office that under official cancellation order No. 449, dated November 4th, 1922, that a certain piece or parcel of land situate in the Town of Oyster Bay, and assessed for the year 1905 to Lillie J. Miller, and which was sold for the purported unpaid school tax of 1904, was cancelled for good and sufficient reasons, now therefore be it

RESOLVED that the holder of such title under the purchase of the certificate covering the sale of the said piece or parcel of land, being certificate No. 3507, series of 1905, is entitled to a refundment of his purchase money, together with interest, and be it further

RESOLVED that the County Treasurer be, and he hereby is authorized and directed to refund to the purchaser of the said certificate, Hannah Bandler, the sum of $5.54, being the amount of the purchase

price, together with interest at the rate of 6% per annum amounting to $4.88, which totals $10.42, and that the same be charged to Refunded Taxes, Town of Oyster Bay.

Adopted by the Board of Supervisors of Nassau County, N. Y., December 18, 1922.

CORNELIUS E. REMSEN,

Chairman.

Supervisors Burns, Doughty, Painter, Remsen, Smith and Thompson voted aye on the foregoing resolution.

The following resolution was offered by Supervisor Thompson:

RESOLVED, That the County Treasurer of Nassau County hereby is authorized and directed to transfer the sum of $5,643.60 from the Current Surplus Fund to the credit of the accounts and in the amounts as follows, as recommended by the County Comptroller:

District Attorney, Mullen Gage Fund	$2,000.00
County Clerk, Purchase of Equipment	15.50
County Roads Widening Fund	28.10
Municipal and Private Orphan Asylums	2,500.00
Orphans in Families	100.00
Almshouse Inmates	500.00
County Roads, Automobile Account	500.00

to provide funds for claims on file with the County Comptroller chargeable against the various accounts herein mentioned and for which there are insufficient funds in the appropriations for the payment of same.

Adopted by the Board of Supervisors of Nassau County, N. Y., December 18, 1922.

CORNELIUS E. REMSEN,

Chairman.

Supervisors Burns, Doughty, Painter, Remsen and Smith voted aye on the foregoing resolution.

At 12:15 P. M. on motion duly seconded and carried, the Chairman adjourned the meeting to Wednesday, December 20, 1922, at 10 o'clock in the morning.

Adjourned.

JESSE MERRITT,

Clerk.

FIFTY FOURTH MEETING

December 20, 1922.

A meeting of the Board of Supervisors convened in its Chambers in the Court House at Mineola on Wednesday, December 20, 1922 at 10 o'clock in the morning.

The meeting was called to order by the Chairman, Supervisor Remsen, who directed the Clerk to call the roll.

Roll call;

Present, Supervisors Burns, Doughty, Painter, Thompson, Remsen and Smith, constituting the entire Board.

The reading of the minutes of the previous meeting was dispensed with.

The Hon. Lewis J. Smith, County Judge of Nassau appeared before the Board regarding the salaries of the Court Stenographer and one Court Attendant as previously presented to the Board at its meeting on December 4th, 1922 and arranged to be adjusted on December 20, 1922.

The County Judge filed a communication informing the Board of the appointment of Francis Hammill, Chief Probation Officer of the Children's Courts, and Daniel E. Sealey, (Clerk of the Supreme and County Courts), Clerk of the Children's Court. Owing to the fact that a large part of Mr. Sealey's time is occupied in the Supreme Court, it has been necessary that Herman Scholly be designated as a Deputy County Clerk to serve as Clerk of the County Court, which position he has been filling for a long time, and is also doing the work in the Children's Court. For this reason the salary should be increased to Twenty five hundred Dollars, ($2,500.00), per annum. He also recommended an increase for the Chief Probation Officer, Mr. Hammill.

A further recommendation was written to increase the salary of Donald Fraser as stenographer for the Children's Court in addition to his regular position.

The County Judge also recommended that the salary of the Librarian of the Law Library be increased to Twenty five hundred Dollars, ($2,500.00), per annum.

In suggesting the increase for Mr. Scholly and Mr. Fraser, attention is called to the fact that by their serving in the Children's Court, the County is obviating the necessity of making new appointments to the respective positions and the County Judge feels that there is a saving of a substantial sum.

The salaries were then laid over until another meeting when the salaries are to be fixed for the year 1923.

The following resolution was then offered by Supervisor Doughty:

RESOLVED, That the annual compensation of the heads of the Departments of the County of Nassau over whom this Board has jurisdiction as to compensation be, and the same hereby is, fixed at the amounts hereinafter designated, to be paid in monthly payments as has heretofore been the custom, said rate of compensation to commence on January 1st, 1923, to wit:

County Treasurer	$ 8,000.00
County Comptroller	8,000.00
District Attorney	10,000.00
Sheriff	8,000.00
County Clerk	9,000.00
Superintendent of the Poor	3,000.00
County Attorney	6,500.00
County Engineer	8,000.00

Adopted by the Board of Supervisors of Nassau County, N. Y., December 20, 1922.

CORNELIUS E. REMSEN,

Chairman.

Supervisors Burns, Doughty, Remsen, Smith and Thompson voted aye on the foregoing resolution.

Nay, Supervisor Painter.

The following resolution was offered by Supervisor Doughty.

RESOLVED, That the salary of Leon D. Wills appointed as bookbinder, Nassau County service, by resolution of January 9, 1922. hereby is fixed from and after January 1st, 1922 at the rate of $2,600.00 per annum instead of $50.00 weekly.

Adopted by the Board of Supervisors of Nassau County, N. Y., December 20, 1922.

CORNELIUS E. REMSEN,

Chairman.

Supervisors Burns, Doughty, Painter, Remsen, Smith and Thompson voted aye on the foregoing resolution.

The following resolution was offered by Supervisor Thompson:

RESOLVED, That the bond of the County Comptroller as required by Section 234 of the County Law, be, and the same hereby is, fixed at the sum of Five thousand Dollars, ($5,000.00), to the County of Nassau; and

RESOLVED, That the bond of the District Attorney of the County of Nassau, as required by Sub-division 3, Section 200 of the County Law, be, and the same hereby is, fixed at the sum of Three thousand Dollars, ($3,000.00); and

RESOLVED, That the bond of the County Treasurer of Nassau County hereby is fixed at the sum of Fifty thuosand Dollars, ($50,000.00); to the County of Nassau.

Adopted by the Board of Supervisors of Nassau County, N. Y., December 20, 1922.

CORNELIUS E. REMSEN,

Chairman.

Supervisors Burns, Doughty, Painter, Remsen, Smith and Thompson voted aye on the foregoing resolution.

The following resolution was offered by Supervisor Painter:

RESOLVED, That the maintenance bond of The Aetna Casualty and Surety Company on behalf of Andrews Brothers, in the sum of $4,072.00 to the County of Nassau for the contract work of improving Town Path, called the Oyster Bay-Glen Cove Road, from Norfolk Lane to the Brookville Road, City of Glen Cove, hereby is approved; and

RESOLVED, That the Chairman properly endorse said bond so approved for a period of three years commencing December 14th, 1922 and in accordance with the resolution of this Board adopted on December 18th, 1922 accepting same provided said maintenance bond is filed.

Adopted by the Board of Supervisors of Nassau County, N. Y., December 20, 1922.

CORNELIUS E. REMSEN,

Chairman.

Supervisors Burns, Doughty, Painter, Remsen, Smith and Thompson voted aye on the foregoing resolution.

The following resolution was offered by Supervisor Remsen:

WHEREAS, On the 13th day of November, 1922 a resolution was adopted accepting the estimate of Andrews Brothers, of Mineola, to furnish the material and labor to patch holes in that portion of the Jericho Turnpike, at Westbury, west of the dividing line between the Towns of North Hempstead and Oyster Bay; and

WHEREAS, The County Engineer has duly certified in writing to this Board that the said contractors have duly performed all conditions as required of them by said resolution and the work is accepted by him; now, therefore, be it

RESOLVED, That the said work so performed and materials furnished under the terms of the resolution aforesaid be, and the same hereby is, accepted and approved.

Adopted by the Board of Supervisors of Nassau County, N. Y., December 20, 1922.

CORNELIUS E. REMSEN,

Chairman.

Supervisors Burns, Doughty, Painter, Remsen, Smith and Thompson voted aye on the foregoing resolution.

The following resolution was offered by Supervisor Smith:

WHEREAS, on the 2d day of October, 1922, a resolution was adopted by this Board accepting the estimate of Ansel Raynor, of Seaford, Long Island, to construct a gutter on that portion of the Merrick Road, at Seaford, in the Town of Hempstead; and

WHEREAS, The County Engineer has duly certified in writing to this Board that the said contractor has duly performed all conditions as required of him by said resolution and estimate, and the work is accepted by him; therefore, be it

RESOLVED, That the said work so performed and materials furnished under the terms of the said estimate and resolution be, and the same hereby is, accepted and approved.

Adopted by the Board of Supervisors of Nassau County, N. Y., December 20, 1922.

CORNELIUS E. REMSEN,

Chairman.

Supervisors Burns, Doughty, Painter, Remsen, Smith and Thompson voted aye on the foregoing resolution.

The following resolution was offered by Supervisor Painter:

RESOLVED, That the County Treasurer of Nassau County hereby is directed to refund from the special highway deposits account of the Board of Supervisors the following amounts:

$25.00 on November 22, 1922 by H. L. Bemis, of Glen Cove City to open the Brookville Road, south of the Friends' Meeting House, for service to the Phillips property;

$25.00 on October 10, 1922 by D. B. Ferris, 2 Wall St., N. Y. City, to open that portion of the Middle Neck Road, at Great Neck, for service to this property;

All of the above in accordance with inspections made and reported by Supervisors Painter and Remsen regarding the replacement.

Adopted by the Board of Supervisors of Nassau County, N. Y., December 20, 1922.

CORNELIUS E. REMSEN,

Chairman.

Supervisors Burns, Doughty, Painter, Remsen, Smith and Thompson voted aye on the foregoing resolution.

The following resolution was offered by Supervisor Doughty.

WHEREAS, an error was made in directing by resolution of December 18, 1922 in deducting the $15.00 cost of repairs from the deposit of $50.00 made on August 17, 1922 by Augustus Grady, of Rockville Center in connection with the permit to open the Merrick road, at Rockville Centre, between the Railroad tracks and Ocean Avenue, for service to the Garage of D. Milone; therefore, be it

RESOLVED, That the County Treasurer hereby is directed to refund the said $15.00 so deducted by resolution and credited to the County Roads Fund of the Town of Hempstead, to adjust the error and refund of the whole of said deposit.

Adopted by the Board of Supervisors of Nassau County, N. Y., December 20, 1922.

CORNELIUS E. REMSEN,

Chairman.

Supervisors Burns, Doughty, Painter, Remsen, Smith and Thompson voted aye on the foregoing resolution.

The following resolution was offered by Supervisor Remsen:

RESOLVED, That the County Treasurer of Nassau County hereby is authorized to refund from the special highway deposits account of the Board of Supervisors the deposit of $50.00 by Philip Krug, of Mineola, on October 4, 1922, to open that portion of the Jericho Turnpike, at the Railroad Crossing of the Oyster Bay Branch, for service, Supervisor Remsen having reported from an inspection that the replacement has been satisfactorily completed and a refund should be made accordingly.

Adopted by the Board of Supervisors of Nassau County, N. Y., December 20, 1922.

CORNELIUS E. REMSEN,

Chairman.

Supervisors Burns, Doughty, Painter, Remsen, Smith and Thompson voted aye on the foregoing resolution.

The following resolution was offered by Supervisor Painter:

WHEREAS, on the 27th day of November, 1922, a contract was entered into by and between the County of Nassau and Frank Faraco, of Oyster Bay, for the improvement of West Main Street, west toward Lexington Avenue, at Oyster Bay, in the Town of Oyster Bay, by the construction of a concrete gutter; and

WHEREAS, The County Engineer has duly certified in writing to this Board that the said contractors have duly performed all conditions as required of them by said contract and the work is accepted by him; now, therefore, be it

RESOLVED, That the said work so performed and materials furnished under the terms of the contract above mentioned be, and the same hereby is, accepted and approved.

Adopted by the Board of Supervisors of Nassau County, N. Y., December 20, 1922.

CORNELIUS E. REMSEN,

Chairman.

Supervisors Burns, Doughty, Painter, Remsen, Smith and Thompson voted aye on the foregoing resolution.

The following resolution was offered by Supervisor Painter:

RESOLVED, That the County Treasurer of Nassau County hereby is authorized and directed to transfer the sum of $84.40 from the General Fund to the credit of the account known as "Suits and Damages," for the payment of Claim No. 6031 payable to Paul Gallagher for damages to automobile on the Bayville Bridge, in the Town of Oyster Bay.

Adopted by the Board of Supervisors of Nassau County, N. Y., December 20, 1922.

CORNELIUS E. REMSEN,

Chairman.

Supervisors Burns, Doughty, Painter, Remsen, Smith and Thompson voted aye on the foregoing resolution.

At 12:15 P. M. on motion duly seconded and carried, the Chairman adjourned the meeting to Wednesday, December 27th, 1922, at 10 o'clock in the morning.

Adjourned.

JESSE MERRITT,

Clerk.

FIFTY FIFTH MEETING

December 27th, 1922.

A regular meeting of the Board of Supervisors convened in its Chambers in the Court House at Mineola, on Wednesday, December 27, 1922, at 10 o'clock in the morning.

The meeting was called to order by Supervisor Remsen as chairman, who directed the Clerk to call the roll.

Roll call:

Present, Supervisors Doughty, Painter, Remsen and Smith.

Absent, Supervisors Burns and Thompson.

A motion was made and carried that the minutes of the previous meeting be approved as read.

Sheriff Smith reported 16 men and 1 woman in the Jail for the week ending December 24, 1922; 23 for the same week in December of the year 1921.

Report ordered filed.

Mr. Andrew Heberer, as Chaplain of the Jail, appeared before the Board and reported that an organ was needed in connection with the work and services in the Jail.

The appropriation for his salary as provided under a new law was referred to Supervisor Painter and the Sheriff for consideration and report.

The Superintendent of Buildings reported the death of John T. Hendrickson, of Mineola, on December 18, 1922 as one of the laborers on the Court House grounds.

A communication was read from Mr. George L. Hubbell. of Garden City, recommending the construction of a catch basin on that portion of the Rockaway Road, at its intersection with Stewart Avenue, at Garden City.

Referred to the County Engineer.

The Board fixed January 3, 1923 at 11 A. M. as the date and time for the Committee from the Merrick Fire Department to appear for a hearing regarding the boundaries of the district.

The Board and the County Engineer conferred upon the matter of employees in the Engineering Department during the winter months.

Whereupon Supervisor Remsen offered the following resolution:

WHEREAS, the construction work on County Roads for this season must on account of bad weather soon be stopped; therefore, be it

RESOLVED, that the County Engineer is hereby directed to reduce his force to such extent as will permit the performance of routine work, and preparation of such plans and surveys as are now in course of preparation or which may be authorized by this Board.

Adopted by the Board of Supervisors of Nassau County, N. Y., December 27, 1922.

CORNELIUS E. REMSEN,

Chairman.

Supervisors Doughty, Painter, Remsen and Smith voted aye on the foregoing resolution.

The following resolution was offered by Supervisor Smith:

WHEREAS, the coal situation within Nassau County has assumed a serious proposition and complaints are constantly being received by County officials and members of this Board from people in distress owing

to inability to get the supply of coal fixed by the State Coal Administrator; now, therefore, be it

RESOLVED, that the Coal Administrator for Nassau County be and hereby is requested to demand of the State Coal Administrator the full quota of coal apportioned to Nassau County and that deliveries be made promptly; and further

RESOLVED, that the distribution be made to points now without coal and threatened with great privation and peril when the impending zero weather arrives; and further

RESOLVED, that the Clerk of this Board be directed to send a copy of this resolution to the State and County Coal Administrators.

Adopted by the Board of Supervisors of Nassau County, N. Y., December 27, 1922.

CORNELIUS E. REMSEN,

Chairman.

Supervisors Doughty, Painter, Remsen and Smith voted aye on the foregoing resolution.

No bids were received from the advertisement inviting bids to be received on December 26, 1922 at 11 A. M., for the improvement of the Long Beach Road between Barnum Island Creek and the Upland by the construction of a bulk head and filling.

Supervisor Burns of the City of Glen Cove, filed a designation of the City Record and Glen Cove News, as the official Democratic paper for the year, which designation is as follows:

DESIGNATION OF THE CITY RECORD AND
GLEN COVE NEWS AS THE OFFICIAL DEMOCRATIC PAPER
FOR THE COUNTY OF NASSAU, STATE OF NEW YORK
FOR THE YEAR 1923.

To Jesse Merritt,
Clerk of the Board of Supervisors,
Mineola, Nassau County, New York.

I, the undersigned, Supervisor of the City of Glen Cove and sole representative of the Democratic Party in the Board of Supervisors of the County of Nassau, which is one of the two principal parties in said County, do hereby designate, for the year 1923, The City Record and Glen Cove News, a newspaper published in the City of Glen Cove, in the County of Nassau and State of New York, to publish the session laws, concurrent resolutions of the Legislature, the election notices issued by the Secretary of State and the official canvass, the said City Record and

Glen Cove News being hereby designated by me as the official Democratic paper of said County as fairly representing the Democratic party, regard being had to the advocacy by said paper of the principles of said party, its support of the State and National nominees thereof, and to its regular and general circulation in the towns of the County of Nassau and the City of Glen Cove.

Dated December 26, 1922.

JAMES E. BURNS,

Supervisor of the City of Glen Cove.

The following resolution was offered by Supervisor Painter:

RESOLVED, That the resolution of this Board adopted on October 23, 1922 levying a tax on banks pursuant to the provisions of Section 24 of the Tax law be, and the same hereby is, amended to include the capital stock, surplus, undivided profits and tax of the following banks in the Cities of Glen Cove and Long Beach for the year 1922; and be it further

RESOLVED, That the tax levy, pursuant to the provisions of Section 24 of the Tax Law be, and the same hereby is, this day fixed upon the capital stcok, surplus and undivided profits of the following banks in the County of Nassau for the year 1922:

Nassau Union Bank, Glen Cove City;

Capitol stock	$100,000.00	
Surplus	90,000.00	
Undivided profits	5.233.90	
	$195,233.90,	Tax, $1,952.34

Number of shares of outstanding stock, 1,000; par value, $100.00.

Glen Cove Bank, Glen Cove City:

Capital stock	$100,000.00	
Surplus	100,000.00	
Undivided profits	67,551.67	
	$267,551.67,	Tax, $2,675.52

Number of shares of outstanding stock, 1,000; par value, $100.00.

National Bank of Long Beach, City of Long Beach;

Capital stock	$ 50,000.00	
Surplus stock	50,000.00	
Undivided profits	4.414.46	
	$104.414.46,	Tax, $1,044.14

Number of outstanding shares of stock, 500; par value, $100.00, and

RESOLVED, That certified copies of this resolution be filed with the County Treasurer and the County Comptroller, and that warrants issued for the collection of said tax in accordance with Section 24c of the Tax Law.

Adopted by the Board of Supervisors of Nassau County, N Y., December 27, 1922.

CORNELIUS E. REMSEN,

Chairman.

Supervisors Doughty, Painter, Remsen and Smith voted aye on the foregoing resolution.

The following resolution was offered by Supervisor Painter:

RESOLVED, That the action of the County Engineer in employing the services of Gladys Lunsman, of Roslyn as temporary stenographer for a period of two months in the Department of County Engineer from and including December 18, 1922, hereby is ratified and approved at the rate of $125.00 per month.

Adopted by the Board of Supervisors of Nassau County, N. Y., December 27, 1922.

CORNELIUS E. REMSEN,

Chairman.

Supervisors Doughty, Painter, Remsen and Smith voted aye on the foregoing resolution.

The following resolution was offered by Supervisor Remsen:

RESOLVED, that the resolution of this Board adopted September 6th, 1922, amending resolution of April 24th, 1922, appointing Harvey Arnott, Transitman, in the Department of County Engineer to substitute Inspector for Transitman, hereby is further amended to read eight dollars per day as Inspector instead of twelve dollars per day.

Adopted by the Board of Supervisors of Nassau County, N. Y., December 27, 1922.

CORNELIUS E. REMSEN,

Chairman.

Supervisors Doughty, Painter, Remsen and Smith voted aye on the foregoing resolution.

The following resolution was offered by Supervisor Doughty:

RESOLVED, That the County Clerk of Nassau County hereby is authorized to purchase one L. C. Smith Typewriter for the Motor Vehicle Bureau, at a cost not to exceed $115.00.

Adopted by the Board of Supervisors of Nassau County, N. Y., December 27, 1922.

CORNELIUS E. REMSEN,

Chairman.

Supervisors Doughty, Painter, Remsen and Smith voted aye on the foregoing resolution.

The following resolution was offered by Supervisor Doughty:

RESOLVED, That the action of Supervisor Smith in directing Both & Weston, as contractors, of Lawrence, Long Island, to construct one Catch Basin, 2 Manholes and lay 78 feet of 12 inch Vitrified Pipe Drain; clean and relay 60 feet of Cast Iron Pipe, connect the manholes, catch basin and Cast Iron Pipe with the 12 inch Vitrified Pipe on that portion of the Long Beach Road, opposite the Long Beach City Reservoir, at Long Beach, in the Town of Hempstead, hereby is ratified and approved at a cost not to exceed $500.00 based on the following prices:

For Manholes and Catch Basins, complete, $65.00 each;

For 12 inch Vitrified Pipe, $2.50 per lineal foot;

For digging up and replaying Cast Iron Pipe, $1.00 per foot.

Adopted by the Board of Supervisors of Nassau County, N. Y., December 27, 1922.

CORNELIUS E. REMSEN,

Chairman.

Supervisors Doughty, Painter and Remsen voted aye on the foregoing resolution.

The following resolution was offered by Supervisor Painter:

WHEREAS, On September 25th, 1922, a contract was entered into by and between the County of Nassau and the Hastings Block Pavement Company of 25 Broad Street, New York City, for the improvement of Cottage Row, from Landing Road to School Street, approximately 1,336 feet in the City of Glen Cove; and

WHEREAS, W. Fred Starks, as County Engineer has duly filed his certificate in writing to this Board that the said contractor has duly performed all conditions as required of them and the work is accepted by him; therefore, be it

RESOLVED, that the said work so performed and materials furnished under the terms of the contract above mentioned be, and the same hereby is, accepted and approved.

Adopted by the Board of Supervisors of Nassau County, N. Y., December 27, 1922.

CORNELIUS E. REMSEN,

Chairman.

Supervisors Doughty, Painter, Remsen and Smith voted aye on the foregoing resolution.

The following resolution was offered by Supervisor Doughty:

RESOLVED, that the salary of Miss Mary O'Neil, stenographer in the office of the County Engineer, be, and the same is hereby fixed at the rate of Fifteen hundred Dollars, ($1,500.00), per annum beginning January 1st, 1923.

Adopted by the Board of Supervisors of Nassau County, N. Y., December 27, 1922.

CORNELIUS E. REMSEN,

Chairman.

Supervisors Doughty, Painter, Remsen and Smith voted aye on the foregoing resolution.

The following resolution was offered by Supervisor Doughty upon the application or recommendation of the County Judge to increase the salaries of

Daniel E. Sealey, Clerk of the Supreme and County Courts as Clerk of the Children's Court;

Herman Scholly to be designated as Deputy County Clerk to serve as Clerk of the County Court and in the Children's Court;

Donald Fraser, as recommended by the County Judge and the District Attorney as official stenographer criminal and civil trial work in the County Court, Grand Jury, Surrogate's Court, and in the Children's Court.

WHEREAS, the establishment of the Children's Court in this County demands additional help to function properly; and

WHEREAS, the Honorable Lewis J. Smith, County Judge and Judge of the Children's Court has recommended that the present employees of the County can perform this additional work by devoting additional time thereto and that considerable money can be saved the County thereby; therefore, be it

RESOLVED, That the following salaries be fixed for the year 1923:

Donald Fraser, Stenographer	$4,500.00
Daniel Sealy, Court Clerk	4,000.00
Herman Scholly, Ass't Court Clerk	2,500.00
Charles Ramsen, Court Attendant	2,250.00
Joseph Ring, Court Attendant	2,250.00
Charles Reinhardt, Personal Attendant to Judge	2,250.00

Adopted by the Board of Supervisors of Nassau County, N. Y., December 27, 1922.

CORNELIUS E. REMSEN,

Chairman.

Supervisors Doughty, Painter, Remsen and Smith voted aye on the foregoing resolution.

The following resolution was offered by Supervisor Painter:

RESOLVED, that the County Treasurer of Nassau County be, and he hereby is authorized and directed to refund from the special highway deposits account of the Board of Supervisors the $50.00 deposit made on behalf of George Koop of Sea Cliff, in connection with his application for a permit to open Glen Street, Glen Cove City under date of November 4, 1922, in accordance with inspection made by Supervisor Burns of the City of Glen Cove.

Adopted by the Board of Supervisors of Nassau County, N. Y., December 27, 1922.

CORNELIUS E. REMSEN,

Chairman.

Supervisors Doughty, Painter, Remsen and Smith voted aye on the foregoing resolution.

The following resolution was offered by Supervisor Doughty:

RESOLVED, that the County Treasurer of Nassau County be and he hereby is authorized and directed to make the following refunds from the Special Highway Deposit Account of the Board of Supervisors, in connection with applications for permits to open County Roads:

$25.00—Thomas W. Lyons of Floral Park, permit issued November 22d, 1922; open south side of Tulip Avenue, Floral Park, 80 feet west of Birch Street;

$25.00—Andrew J. Briggs of Lynbrook, permit issued December 7th, 1922; open Hempstead Avenue, Lynbrook, property of Seymour Stanton;

$25.00—William Rothman of 190 Union Hall Street, Jamaica, to open Jericho Turnpike, 25 feet west of Flower Ave., Floral Park, permit issued December 1st, 1922;

$25.00—Harold Simonson of East Rockaway, permit issued October 17th, 1922, to open east side of Hempstead Avenue, 75 feet south of North Broadway, Lynbrook;

$25.00—Streeter Brothers of Hempstead, permit issued November 17th, 1922; open west side of Franklin Street, 150 feet south of Columbia Street, Hempstead;

$25.00—George Loesch of Rockville Centre, permit issued December 7th, 1922; open south Park Avenue, Rockville Centre;

$25.00—F. J. Korber, 180 Observer St., Rockville Centre, permit issued November 14th, 1922; open Long Beach Road, property of Gilbert Smith;

$25.00—B. J. Johnson of Lynbrook, permit issued July 25th, 1922; open Union Avenue, Lynbrook, property of Julia Fowler, 100 ft. east of Sunset Avenue;

$25.00—Ray Schumaker of 416 Fulton Street, Hempstead, permit issued November 21st, 1922; open Franklin Avenue, corner of Cruichank Avenue, Hempstead;

$50.00—Clinton R. Place of Hempstead, permit issued November 15th, 1922, open west side of Greenwich Street, south of Prospect Street, Hempstead;

From the deposit of $50.00 made on behalf of William Scott of 117 Liberty Avenue, Richmond Hill, refund $35.00, in connection with permit issued Nov. 23rd, 1922 to open Rockaway Avenue, Valley Stream, 45 feet south of New York Avenue;

From the deposit of $50.00 made on behalf of Theo. Staros of Freeport, refund $35.00 in connection with permit issued Nov. 20th, 1922, open north side of the Merrick Road, 170 feet west of Madison Avenue, Freeport;

From the deposit of $50.00 made on behalf of Whitney Van Wickler Co., Inc., of Freeport, refund $35.00 in connection with permit issued December 11th, 1922, open West Merrick Road, about 200 feet east of Long Beach Avenue, Freeport;

the amounts so deducted to be credit to County Roads' Fund, Town of Hempstead. All of the above refunds made in accordance with inspections made by Supervisor Doughty of the Town of Hempstead.

Adopted by the Board of Supervisors of Nassau County, N. Y., December 27, 1922.

CORNELIUS E. REMSEN,

Chairman.

Supervisors Doughty, Painter, Remsen and Smith voted aye on the foregoing resolution.

The following resolution was offered by Supervisor Smith:

WHEREAS, by resolution of the Board dated August 28th, 1922 the releases of parcels of land designated on a Map entitled: "Map showing widening of Franklin Square Road at Malverne, Town of Hempstead 1921" were accepted from the owners by the County; the County as a consideration therefore agreeing to a replacement and rebuilding of sidewalks, constructing curbing, replacing trees, hedges, gate entrances, &c. and making the cost thereof a County charge; and

WHEREAS, the County Engineer has submitted a schedule designating the parcels so acquired, the work done and the cost thereof in detail as a consideration for each release which schedule is attached hereto; now, therefore, be it

RESOLVED, that the work specified in said schedule as done as a consideration of said releases and the cost thereof be and the same hereby is approved, confirmed and ratified.

Adopted by the Board of Supervisors of Nassau County, N. Y., December 27, 1922.

CORNELIUS E. REMSEN,

Chairman.

No. of Parcel	Name	Sq. Ft. Sidewalk Placed	Cost	Removal and Setting of Trees, Fences Hedges, & Piers	Cost	House Connections Moved	Cost	Sq. Ft. Sidewalk Removed	Cost
1	John Stephen			Hedge					
2	Max Katz	906.3	$199.39	5 Trees	$175.00			906.3	$45.31
3	O. B. Stacey	749.2	164.82	94' Hedge and 7 Trees	268.50	1	$10.00	766.7	38.34
4	Max Katz	80.0	17.60					80.0	4.00
5	William Finck Carl Breen	407.4	89.63	2 Trees	70.00	2	20.00	416.0	20.80
6	Max Katz	1499.6	329.91	1 Tree	35.00			1467.0	73.34
7	Wm. Cornell	421.5	92.73	5 Trees & 16' Hedge	179.00	1	10.00	633.1	31.66
8	F. Cornell	348.8	76.74	85.4' Hedge & Driveway & 3 Trees	126.35	1	10.00	357.4	17.87
9	Henry Gally	295.0	64.90	4 Trees 46.5' Hedge & Driveway	151.62	1	10.00	311.2	15.56
10	Fisher	396.8	87.30	5 Trees 95' Hedge & 2 Piers	268.75			411.3	20.57
11	AlbertHart, Sr.	275.3	60.57	2 Trees	70.00	1	10.00	288.0	14.40
12	Knapp	308.5	67.87	2 Trees	105.00	1	10.00	330.7	16.54

No. of Parcel	Name	Sq. Ft. Sidewalk Placed	Cost	Removal and Setting of Trees, Fences Hedges and Piers	Cost	House Connections Moved	Cost	Sq. Ft. Sidewalk Removed	Cost
13	C. W. Kaufman	1802.8	396.61	5 Trees	175.00	1	10.00	1808.9	90.44
14	Est. of Jane E. Cornell								
14-a	Est. of Jane E. Cornell			22 Trees	$770.00				
15	C. Dancey	23.0	$5.06					24.0	$1.20
16	William Neuner	1025.2	237.04			1	$10.00	973.2	42.16
17	Geo. Babcock	43.2	9.50	Hedge & 1 Tree	35.00			43.2	2.16
18	Johanna Kochler	31.4	7.51	Hedge & 7 Trees	245.00	2	$20.00	45.0	1.65
19	Mrs. R. Walsh	216.	58.32	50' Hedge	12.50	1	10.00	216.	
20	G. Hart								
21	Ernest Schlens	164.	44.28	Move Hedge 37.1	9.28	1	10.00	164.	
22	John Dietz & Robert A. Wayfield & Wife	178.	48.06	36.0 Hedge	9.00	1	10.00	178	
23	Ryder								

	Bushes Removed & Replaced	Cost	Curb Removed & Replaced	Cost	Total
1			65.0	$91.00	$91.00
2			227.57	318.60	738.30
3			180.18	252.25	733.91
4			20.00	28.00	49.60
5			99.85	139.79	340.22
6			374.89	524.85	963.10
7	4	$20.00	182.06	219.68	553.07
8			82.61	115.65	346.61
9			61.05	85.47	327.55
10	1	5.00	86.8	121.52	503.14
11			62.3	87.22	242.19
12	3	15.00	61.98	86.77	301.18
13	10	50.00	354.11	459.7	643.58
14			514.6	354.11	495.75
14a			514.6	$720.44	$2,000.44
15			362.06	509.69	515.95
16			249.85	349.79	638.99
17			424.83	594.76	641.42
18			196.69	275.37	546.29
19			49.78	69.69	150.51
20			560.4	784.56	784.56
21			39.84	55.78	119.34
22			39.87	55.82	122.88
23				133.73	187.22

Supervisors Doughty, Painter, Remsen and Smith voted aye on the foregoing resolution.

The following resolution was offered by Supervisor Smith from the certificate of error of the Board of Assessors of the Town of Hempstead on the David L. Frost assessment:

WHEREAS, it appears by the certificate of error of the Board of Assessors of the Town of Hempstead, that the assessment against David L. Frost for the year 1922 in Volume 11, page 123, School District 12, 2 acres, Real Estate Value $1,800.00—bounded North by Franklin Ave., East by L. I. R. R., South by Harnel, West by Ackerly, is erroneous;

this property being assessed in the field book in School District 13 and in transferring the assessment to the permanent roll, the transfer by mistake was made School District 12 instead of School District 13 as assessed; now, therefore, be it

RESOLVED, that the Receiver of Taxes of the Town of Hempstead, be, and he hereby is, authorized and directed to correct the assessment roll to read School District No. 13 instead of School District No. 12.

Adopted by the Board of Supervisors of Nassau County, N. Y., December 27, 1922.

CORNELIUS E. REMSEN,

Chairman.

Supervisors Doughty, Painter, Remsen and Smith voted aye on the foregoing resolution.

The following resolution was offered by Supervisor Painter upon the Certificate of Error of the Board of Assessors of the Town of Oyster Bay on behalf of Augustus D. Kelsey:

WHEREAS, it appears by the petition of Augustus D. Kelsey, and the Certificate of Error of the Board of Assessors of the Town of Oyster Bay that the assessment in Volume 1, page 381 for the year 1911 to Coles A. Lugar, at Sea Cliff, School District 24, Lot No. 1190, north part of Sea Cliff, is erroneous and should be cancelled as the same property is assessed to Florence Lugar in the same volume, on the same page and the tax paid; therefore, be it

RESOLVED, That the County Treasurer of Nassau County hereby is directed to cancel the said erroneous and double assessment aforesaid, and charge the deficiency hereby created to the Town of Oyster Bay.

Adopted by the Board of Supervisors of Nassau County, N. Y., December 27, 1922.

CORNELIUS E. REMSEN,

Chairman.

Supervisors Doughty, Painter, Remsen and Smith voted aye on the foregoing resolution.

The following resolution was offered by Supervisor Smith:

WHEREAS, it appears by the records of the County Treasurer's Office that under official cancellation order No. 419, dated February 17th, 1922, a certain piece or parcel of land situate in the Town of Hempstead, and assessed for the year 1919 to one Lewis J. A. Surveyor in District 20, containing 2 acres, and being bounded north by New

York City Property, east by Denton Avenue, south by Shepherd Avenue, and west by David Abrams and others, which was sold for the purported unpaid tax of 1919, was cancelled for good and sufficient reasons, now therefore be it

RESOLVED that the holder of such certificate No. 611, series of 1919, is entitled to a refundment of his purchase money, together with interest, and be it further

RESOLVED that the County Treasurer be, and he hereby is authorized and directed to refund to the purchaser of the said certificate, H. C. Smith, the sum of $60.37, being the amount of the purchase price, together with interest at the rate of 6% per annum, amounting to $2.21, which totals $62.58, and that the same be charged to Refunded Taxes, Town of Hempstead.

Adopted by the Board of Supervisors of Nassau County, N. Y., December 27, 1922.

CORNELIUS E. REMSEN,

Chairman.

Supervisors Doughty, Painter, Remsen and Smith voted aye on the foregoing resolution.

The following resolution was offered by Supervisor Remsen:

WHEREAS, it appears by the Certificate of the Board of Assessors of the Town of North Hempstead dated December 14, 1922 that the assessment for the year 1922 as appears in Column A be cancelled as double and erroneous:

A	B
Vol. 1, Sect. No. 2, Block 273	Vol. 9, Sect. 2, Block 273
Lots 290 and 772	Lots 290, 290a and 268a
Assessed for $8,500.00	Assessed for $8,500.00

therefore, be it

RESOLVED, That the Receiver of Taxes of the Town of North Hempstead hereby is authorized and directed to cancel the said double and erroneous assessment aforesaid, "Cancelled; double assessment, by resolution of the Board of Supervisors," and charge the deficiency hereby created to the Town of North Hempstead in making his returns to the County Treasurer.

Adopted by the Board of Supervisors of Nassau County, N. Y., December 27, 1922.

CORNELIUS E. REMSEN,

Chairman.

Supervisors Doughty, Painter, Remsen and Smith voted aye on the foregoing resolution.

The following resolution was offered by Supervisor Remsen:

WHEREAS it appears by the records of the County Treasurer's Office that under official cancellation order No. 453, dated December 27th, 1922, lot No. 2559, Hitchcock's Garden City Park No. 2, which was sold for the purported unpaid tax of 1919, was cancelled for good and sufficient reasons, now therefore be it

RESOLVED that the holder of the certificate covering such sale, namely 8,886, series of 1919, is entitled to a refundment of her purchase money, together with interest, and be it further

RESOLVED that the County Treasurer be, and he hereby is authorized and directed to refund to the purchaser of the said certificate, Emma M. Smith, the sum of $3.47, being the amount of the purchase price, together with interest at the rate of 6% per annum, amounting to 32c, which totals $3.79, and that the same be charged to Refunded Taxes, Town of North Hempstead.

Adopted by the Board of Supervisors of Nassau County, N. Y., December 27, 1922.

CORNELIUS E. REMSEN,

Chairman.

Supervisors Doughty, Painter, Remsen and Smith voted aye on the foregoing resolution.

The following resolution was offered by Supervisor Smith:

WHEREAS, it appears by the petition of Thomas K. Patterson, attorney, that a certain piece or parcel of land situate in the Town of Hempstead, and described as being bounded north by Bethpage Road, east by Jerusalem Avenue, south by John B. Garner, and west by Frederick Fratz, remains unpaid on the rolls for the year 1897, and

WHEREAS the said petition further shows that the description is incorrect and misleading, so that the property could not be identified, but does stand as a cloud on the title to a certain parcel belonging to John C. Leahstein and wife, and

WHEREAS the said John C. Leahstein has offered to pay the flat tax for the said year 1897 in order to clear up this possible cloud on his title, now therefore be it

RESOLVED that the County Treasurer be, and he hereby is authorized and directed to accept from the said John C. Leahstein the sum of $19.76 in full payment of the aforementioned tax of 1897.

Adopted by the Board of Supervisors of Nassau County, N. Y., December 27, 1922.

CORNELIUS E. REMSEN,

Chairman.

Supervisors Doughty, Painter, Remsen and Smith voted aye on the foregoing resolution.

The following resolution was offered by Supervisor Doughty:

RESOLVED, That the County Treasurer of Nassau County hereby is directed to transfer from the Current Surplus Account the sum of $2,101.56 to the account known as County Roads, 1921-Hempstead; and the further sum of $532.86 to the credit of County Roads, Glen Cove City, 1921, to provide funds for the claims presented by W. Fred Starks for services rendered as engineer on various County Roads and the issue of warrants therefore.

Adopted by the Board of Supervisors of Nassau County, N. Y., December 27, 1922.

CORNELIUS E. REMSEN,

Chairman.

Supervisors Doughty, Painter, Remsen and Smith voted aye on the foregoing resolution.

The following resolution was offered by Supervisor Smith:

RESOLVED, that the County Treasurer of Nassau County be, and he hereby is authorized and directed to transfer the sum of $12,142.12 from the Current Revenues to the credit of the Current Surplus, and further transfer the sum of $12,142.12 to the following accounts:

County Bookbinder — Salaries	$46.41
County Court Trial Jurors	6,500.00
County Court Witnesses Fees	500.00
County Court Designated Counsel	1,388.00
Grand Jury	1,200.00
T. B. Hospital — Farm Expenses	7.71
Co. Engineer — Salaries	2,500.00

and further

RESOLVED, That certified copies of this resolution be filed with the County Comptroller and County Treasurer for proper entries in their books.

Adopted by the Board of Supervisors of Nassau County, N. Y., December 27, 1922.

CORNELIUS E. REMSEN,

Chairman.

Supervisors Doughty, Painter, Remsen and Smith voted aye on the foregoing resolution.

At 12:30 P. M. on motion duly seconded and carried, the Chairman adjourned the meeting sine die.

Adjourned.

JESSE MERRITT,

Clerk.

ANNUAL AUDIT OF THE TOWN OF OYSTER BAY

State of New York,)
County of Nassau,) ss.
Town of Oyster Bay,)

We, the undersigned, a majority of the TOWN BOARD of the TOWN OF OYSTER BAY, NASSAU COUNTY, NEW YORK, DO CERTIFY pursuant to the TOWN LAW, that the following is a correct list of the Bills presented against the TOWN and audited by us wholly or in part, for the year ending December 28th, 1922.

No.	Name	Nature of Claim	Claimed	Allowed
1	Board of Education, Sea Cliff,	Room Rent for election purposes and janitor services	$45.00	$45.00
2	St. Malachy's Home,	Maintenance of Poor	45.00	45.00
3	Edward Bedell,	Auto Supplies, Supt. Highways, December, 1921	24.75	24.75
4	Goldberg Bros.,	premium on bond of John V. C. Hegeman as trustee of Jones Fund	10.00	10.00
5	George H. Green,	Services as School Attendance Officer, December, 1921	100.00	100.00
6	Hospital for Ruptured and Crippled,	care and maintenance of poor	178.75	178.75
7	George Davis,	wood delivered to Locust Valley Court House, Janitor services	16.00	16.00
8	Brunswick Home,	maintenance of poor	33.57	33.57
9	Brunswick Home,	maintenance of poor	193.80	193.80
10	Coombs & Oliver,	office supplies, town clerk	1.47	1.47
11	Frank Hawxhurst,	driving town ambulance to Mineola Hospital	2.50	2.50
12	House of St. Giles the Cripple,	maintenance and care of poor	31.00	31.00
13	Nassau Light & Power Co.,	service, Oyster Bay Town aHll, Nov., 1921	39.48	39.48
14	Charles Weeks,	services as acting Dep. Supt. Highways, Dec. 14 to 31, inclusive	80.00	80.00
15	Henry F. Huettner,	door mat, Oyster Bay Town Hall	15.00	15.00
16	Henry Rudolph,	burying dog	2.00	2.00
17	House of St. Giles the Cripple,	maintenance and care of poor	30.00	30.00
18	Corlies, Macy & Co.,	office supplies, town clerk	2.20	2.20
19	Thomas Rochco,	removing garbage, Oyster Bay District, Nov., 1921	227.27	227.27
20	A. L. Dauch,	grading and laying concrete floor, Hicksville Town Hall	75.00	75.00
21	Adolph Maggi,	services as school attendance officer, Dec., 1921	100.00	100.00
22	H. G. Vail,	repairs to Brookville public pump	8.25	8.25
23	Donald Fraser,	services as stenographer, Hicksville Court	51.90	51.90
24	Fred Hawxhurst,	trip N. Y. with sample of water for analysis	5.40	5.40
25	Elizabeth Waldron,	work on public spring at Brookville	5.00	5.00

No.	Name	Nature of Claim	Claimed	Allowed
26	Nassau Light & Power Co.,	service at Hicksville Town Hall, Nov., 1921	4.32	4.32
27	Wm McCoun,	legal services rendered town board	51.25	51.25
28	Edward Bedell,	auto supplies, Supt. Highways, Nov., 1921	16.50	16.50
29	John W. Anderson,	travel and office expense as overseer of poor, Nov. and Dec., 1921	36.81	36.81
30	Lawyers Co-operative Publishing Co.,	law books, Justice Anderson	187.06	187.06
31	Seaman, Taliaferro and Eisemann, Inc.,	premium on bond of Supervisor Painter	128.00	128.00
32	Louis K. Moore, Jr.,	premium on bond of Justice Huntington	18.50	18.50
33	John .I Green,	premium on bond of Receiver of Taxes	100.00	100.00
34	John H. Hahn,	premium on bond of Receiver of Taxes	100.00	100.00
35	John H. Hahn,	premium on bond of Constable Fassbender	5.00	5.00
36	Charles Weeks, Agent,	premium on bond of Supervisor Painter	150.00	150.00
37	John H. Hahn,	preium on bond of Supervisor Painter	50.00	50.00
38	Ludlam Insurance Agency,	premium on bond of Supervisor Painter	190.00	190.00
39	Ludlam Insurance Agency,	premium on bond of Constable Townsend	19.00	19.00
40	Seaman, Taliaferri & Eisemann, Inc.,	premium on bond of Justice Anderson	18.50	18.50
41	John I. Green,	premium on bond of Supervisor Painter	100.00	100.00
42	Fidelity & Deposit Co. of Maryland,	premium on bond of Supervisor	100.00	100.00
43	Charles Weeks,	services as Deputy Supt. Highways, Jan. 2 to 5, inclusive	20.00	20.00
44	Nassau County Water Co.,	service at Hicksville Court House, Nov. 1, 1921, to May 1, 1922	5.00	5.00
45	Nassau County Water Co.,	service at Oyster Bay Court House, Nov. 1, 1921, to May 1, 1922	17.75	17.75
46	Colored Orphan Asylum,	care and maintenance of poor	44.29	44.29
47	Nassau Light & Power Co.,	service at Locust Valley Court House	.90	.90
48	Nassau Light & Power Co.,	service at Oyster Bay Town Hall, Dec., 1921	41.16	41.16
49	Sol. Elkins,	auto supplies, Town Supt. Highways Burke, April, 1921	56.00	56.00
50	Thomas Rochco,	removing garbage, Oyster Bay Dist., Dec., 1921	227.27	227.27
51	Frank J. Tappen,	office postage, box rent, etc.	29.29	29.29
52	Oyster Bay Guardian,	stationery for Overseer of Poor, Richard Plummer	10.89	10.89
53	Helen Spicer,	services as Temporary clerk, assessors' office	66.00	66.00
54	Ruth Talmage,	services as temporary clerk, assessors' office	66.00	66.00

No.	Name	Nature of Claim	Claimed	Allowed
55	G. G. Clapham,	premium on bond of Supervisor Painter	120.00	120.00
56	Daniel J. Fogarty,	services as stenographer for Justice Deasy, 1921	11.00	11.00
57	H. G. Vail,	supplies & Repairs, Oyster Bay Town Hall	71.35	71.35
58	Charles Weeks,	services as Acting Dep. Supt. Highways	80.00	80.00
59	Corlies, Macy & Co.,	office supplies, Board of Assessors	8.23	8.23
60	Convent of Sisters of Mercy,	care and maintenance of poor, Oct., Nov., Dec.	57.17	57.17
61	E. T. Prouty,	office supplies, Board of Assessors	2.40	2.40
62	Henry Kraemer, Agent,	premium on bond of Richard Plummer as Overseer of Poor	5.00	5.00
63	O'Keefe & Hutchinson,	premium on bond of Frank J. Tappen as Receiver of Taxes	100.00	100.00
64	Henry Kraemer,	premium on bond of Frank J. Tappen as Receiver of Taxes	100.00	100.00
65	Goldberg Brothers,	premium on bond of George Davis as Constable	5.00	5.00
66	St. Malachy's Home,	care and maintenance of poor, Dec., 1921	46.50	46.50
67	Adolph Maggi,	services as School Attendance Officer, Jan. 1922	100.00	100.00
68	Convent of Sisters of Mercy,	care and maintenance of poor, Oct. 1 to Dec. 31, 1921	628.87	628.87
69	Anna Rubel,	maintenance of poor	55.35	55.35
70	A. J. & E. N. Hutchinson,	coal to Oyster Bay Town Hall, Dec., 1921	60.90	60.90
71	Glenwood Fire Co,	room rent for election	40.00	40.00
72	J. E. Bennett,	auto hire, Overseer of poor	31.75	31.75
73	St. Joseph's Orphan Asylum,	care and maintenance of poor, Oct., 1921	207.00	207.00
74	John A. B. Jackson,	travel expense, telephone service, etc., as Constable	20.00	20.00
75	John McCarroll,	rent of Locust Valley Court Room, July, Nov., Dec., 1921	81.00	81.00
76	Nassau County Water Company,	service in Oyster Bay Water District, Nov. 1, 1921-Jan. 31, 1922	1180.00	1180.00
77	Gilbert Mears,	burying two dogs	4.00	4.00
78	J. H. Vernon,	services as School Attendance Officer, Dec., 1921	100.00	100.00
79	Ludlam Insurance Agency,	Fire Insurance on Oyster Bay Town Hall	135.00	135.00
80	Charles Weeks,	postage, box rent, etc., Supt. Highways office	4.10	4.10
81	John F. Donohue, M. D.,	filing vital statistics	34.75	34.75
82	Charles Weeks,	postage, Supt. Highways office	3.00	3.00
83	Charles Weeks,	telephone service, Supt. Highways	2.42	2.42
84	Harry Tappen,	telephone service, Supt. Highways	1.50	1.50
85	Oyster Bay Guardian,	publishing notices, Board of Health	15.12	15.12
86	Oyster Bay Guardian,	supplies for office of Town Clerk	79.21	79.21
87	Brooklyn Home for Defective Children,	care and maintenance of poor, Oct. 1 to Dec. 31, 1921	115.00	115.00

No.	Name	Nature of Claim	Claimed	Allowed
88	Harry Tappen,	Telephone Service, Supt. Highways	96.00	96.00
89	Wilbur F. Johnson,	conducting funeral for town poor	23.00	23.00
90	Victor Tire Repair Co.,	auto supplies, Health Officer	30.36	30.36
91	Howard Taylor,	services as temporary clerk, Tax Office	150.00	150.00
92	Nassau County Water Company,	service in Hicksville Water District, Nov. 1, 1921 to Jan. 31, 1922	830.00	830.00
93	New York Tel. Co.,	telephone service in offices of Town Officials, Dec., 1921	101.32	101.32
93a	Town Payroll,	salaries of officials and clerks, Jan., 1922	4296.64	4296.64
94	C. Chester Painter,	office expense as supervisor	15.87	15.87
95	Fanny F. Brower,	services in office of Town Clerk	70.00	70.00
96	Edward J. Conlin,	attending Town Board Meetings	24.00	24.00
97	John I. Green,	premium on bond of Jesse Merritt as Trustee of Jones Fund	5.00	5.00
98	Donald A. Fraser,	services as stenographer, Hicksville Court	75.00	75.00
99	Augustus Morey,	attending Town Board meetings, 1921	24.00	24.00
100	W. Irving Harrold,	Attending Town Board meetings, 1921	24.00	24.00
101	Charles H. Stoll,	attending Town Board Meetings, 1921	24.00	24.00
102	Edward J. Deasy,	attending Town Board meetings, 1921	24.00	24.00
103	Harry Tappen,	office expenses as Town Superintendent Highways	5.90	5.90
104	Edward Bedell,	auto supplies, Supt. Highways	24.95	24.95
105	Harry Tappen,	auto repairs	38.00	38.00
106	Fyfe's Shipyard,	repairs, auto, Supt. Highways	55.45	55.45
107	Charles Weeks,	services as Acting Deputy Supt. ways	60.00	60.00
108	J. E. Bennett,	delivering tax books to Mineola	15.00	15.00
109	William Stolz,	services rendered Assessors' Office	6.50	6.50
110	John Dunn,	office postage, assessors	5.60	5.60
111	Matt Burggraf,	repairs, Oyster Bay Town Hall	60.90	60.90
112	Thomas E. Penders,	repairs, Oyster Bay Town Hall	235.35	235.35
113	Lawrence S. Braun,	repairs, Hicksville Town Hall	4.50	4.50
114	Frank Macedonio,	removing garbage, Oyster Bay District, January	206.25	206.25
115	Henry Rudolph,	burying dog	2.00	2.00
116	Matt Herbison,	burying two dogs	4.00	4.00
117	William Oddo,	burying dog	2.00	2.00
118	William Schoelles,	supplies, Health Officer, Dr. Burns	2.25	2.25
119	Brunswick Home,	care and maintenance of poor	6.26	6.26
120	Brunswick Home,	care and maintenance of poor	193.80	193.80
121	Nassau Hospital Association,	care and medical treatment of poor	329.50	329.50
122	George H. Green,	services as School Attendance Officer, January	100.00	100.00
123	House of St. Giles the Cripple,	care and maintenance of poor	31.00	31.00

No.	Name	Nature of Claim	Claimed	Allowed
124	Anna Rubel,	maintenance of poor	55.35	55.35
125	Winifred I. Clarke,	office expense as Overseer of Poor	14.22	14.22
126	Fred Hawxhurst,	upkeep of motorcycle	10.00	10.00
127	Wm. H. Seaman,	surveying town property	93.00	93.00
128	Nassau Light & Power Company,	service at Hicksville Town Hall	9.96	9.96
129	Nassau Light & Power Co.,	service, Oyster Bay Cove Lighting District, Dec., 1921	106.25	106.25
130	Nassau Light & Power Company,	service, Hicksville Lighting District, Dec., 1921	252.09	252.09
131	Nassau Light & Power Company,	service Locust Valley Lighting District, Dec., 1921	303.75	303.75
132	Nassau Light & Power Company,	service Glenwood-Jericho Lighting District, Dec., 1921	278.75	278.75
133	Nassau Light & Power Company,	service, Central Park Lighting District, Dec., 1921	169.86	169.86
134	Nassau Light & Power Company,	service, Oyster Bay Lighting District, Dec., 1921	645.00	645.00
135	Nassau Light & Power Company,	service, East Norwich Lighting District, Dec., 1921	152.50	152.50
136	Oyster Bay Guardian,	stationery, Justices of the Peace	131.00	131.00
137	Farmingdale Post,	stationery Justice Anderson	14.95	14.95
138	Fanny F. Brower,	services as stenographer to Justice Morey	28.00	28.00
139	Ludlam Insurance Agency,	premium on bond of Receiver of Taxes	475.00	475.00
140	Ludlam Inrusance Agency,	premium on bond of Overseer of Poor	9.00	9.00
141	Oyster Bay Guardian,	office supplies, Town Clerk	10.75	10.75
142	Sea Cliff Water Co.,	service in Glenwood-Glen Head District	172.50	172.50
143	Oyster Bay Fire Co.,	fire tax, Jan. and Feb.	800.00	800.00
144	Oyster Bay Guardian,	stationery, office of Supterintendent of Highways	58.96	58.96
145	John McCarroll,	rent Locust Valley Court, Jan. and Feb.	54.00	54.00
146	Joseph Smith,	repairs, Hicksville Town Hall	149.95	149.95
147	Kielman & Thorman,	coal delivered to Hicksville Town Hall	58.00	58.00
148	Weiner Press,	publishing Tax Receiver's notice	48.00	48.00
149	East Norwich Enterprise,	publishing notices	41.50	41.50
150	Central Park Courier,	publishing Tax Receiver's Notice	48.00	48.00
151	Charles Weeks,	services as Acting Deputy Supterintendent Highways	60.00	60.00
152	Victor Tire Repair Company,	auto supplies, Health Officer	33.97	33.97
153	Matt Herbison,	burying cat	1.00	1.00
154	J. H. Vernon,	services as School Attenlance Officer, January	100.00	100.00
155	Adolph Maggi,	services as School Attendance Officer, February	100.00	100.00
156	St. Malachy's Home,	care and maintenance of poor	46.50	46.50

No.	Name	Nature of Claim	Claimed	Allowed
157	Colored Orphan Asylum,	care and maintenance of poor	44.29	44.29
158	J. E. Bennett,	auto hire, Overseer of Poor	49.00	49.00
159	Nassau Light & Power Company,	service, Hicksvill District, January	252.09	252.09
160	Nassau Light & Power Company,	service Central Park District, January	152.50	152.50
161	Nassau Light & Power Company,	service Locust Valley Court, January	1.27	1.27
162	Nassau Light & Power Company,	service Oyster Bay District, January	645.00	645.00
163	Nassau Light & Power Company,	service East Norwich District, January	152.50	152.50
164	Nassau Light & Power Company,	service Locust Valley District, January	303.75	303.75
165	Nassau Light & Power Company,	service in Glenwood-Jericho District, January	278.75	278.75
166	Blue Ribbon Garage,	auto supplies, Constable Townsend, Dec., 1921-Jan., 1922	25.55	25.55
167	Locust Valley Garage,	auto supplies, Constable Davis, January, 1922	8.57	8.57
168	Locust Valley Garage,	auto supplies, Constable Davis, Dec., 1921	29.01	29.01
169	Glen Cove Storage Battery Works,	auto supplies, Constable Davis, January, 1922	15.85	15.85
170	August E. Fassbender,	expense as Constable	19.72	19.72
171	N. Y. Telephone Co.,	telephone service in offices of Town Officials, January, 1922	106.32	106.32
171a	Town Payroll,	salaries of officials and clerks, February, 1922	4321.64	4321.64
172	Combs & Schleicher,	premium on bond of Supervisor Painter	52.50	52.50
173	Lawyers Co-operative Publishing Co.,	law books, Hicksville Court	20.00	20.00
174	John W. Anderson,	telephone service and office supplies	25.66	25.66
175	Catherine Duffey,	services as stenographer, Locust Valley Court	22.50	22.50
176	N. Y. City Health Department,	hospital care poor	117.30	117.30
177	Brunswick Home,	board and clothing, poor	176.65	176.65
178	Mrs. Anna Rubel,	care and maintenance poor	50.00	50.00
179	J. H. Vernon,	services as School Attendance Officer, February	100.00	100.00
180	George H. Green,	services as School Attendance Officer, February	100.00	100.00
181	Weiner Press,	publishing notices	17.00	17.00
182	Oyster Bay Guardian,	publishing notices	11.52	11.52
183	Charles Weeks,	postage stamps, Office of Superintendent Highways	5.00	5.00
184	Charles Weeks,	services as Acting Deputy, Superintendent Highways	60.00	60.00
185	Coombs & Oliver,	supplies, Superintendent Highways	1.80	1.80
186	Harry Tappen,	telephone service	10.28	10.28
187	Glen Cove Storage Battery Co.,	auto supplies, Constable Davis	17.53	17.53

No.	Name	Nature of Claim	Claimed	Allowed
188	George Davis, conducting prisoner to Rochester Industrial School		54.07	54.07
189	Frank Macedonio, removing garbage, Oyster Bay District, February		206.25	206.25
190	Alanson Conklin, burying dog		2.00	2.00
191	Victor Tire Repair Co., auto supplies, Health Officer		31.53	31.53
192	A. J. & E. N. Hutchinson, coal, Oyster Bay Town Hall		121.43	121.43
193	N. Y. Tel. Co., tel. service, Locust Valley Court		2.57	2.57
194	Safe-Cabinet Co, vault equipment, Town Clerk's Office		178.17	178.17
195	E. T. Prouty, office supplies, Town Clerk's office		7.20	7.20
196	Nassau Light & Power Company, service, Oyster Bay District, Feb.		645.00	645.00
197	Nassau Light & Power Company, service, Glenwood-Jericho District, Feb.		278.75	278.75
198	Nassau Light & Power Company, Service, Oyster Bay Cove District, February		106.25	106.25
199	Nassau Light & Power Company, service Locust Valley District, February		303.75	303.75
200	Nassau Light & Power Company, service, East Norwich District, Feb.		152.50	152.50
201	Nassau Light & Power Company, service Hicksville District, Feb.		252.09	252.09
202	Nassau Light & Power Company, service, Oyster Bay Cove District, Jan.		106.25	106.25
203	Nassau Light & Power Company, service, Central Park District, Feb.		210.99	210.99
204	Nassau Light & Power Company, service, Oyster Boy Town Hall		51.48	51.48
205	George Dombek, room rent, election purposes		44.00	44.00
206	Matt Herbison, burying dog		2.00	2.00
207	Matt Herbison, burying dog		2.00	2.00
208	James S. Hall, M. D., reporting contagious diseases		75.20	75.20
209	East Norwich Eenterprise, publishing notices		9.69	9.69
210	Howard Taylor, services as Assistant Temporary Clerk, Tax Office		150.00	150.00
211	Glen Cove Echo Press, Inc., supplies, tax office		37.15	37.15
212	Oyster Bay Guardian, supplies, Supervisor's office		9.40	9.40
213	E. T. Prouty, supplies, Town Clerk's office		63.70	63.70
214	Underwood Typewriter Co., supplies, Town Clerk's office		5.00	5.00
215	Hempstead Sentinel, Inc., stationery, Town Clerk's office		20.25	20.25
216	Oyster Bay Guardian, publishing notices and printing birth and death certificates		52.81	52.81
217	Irving Hutchinson, trip Mineola, tracing maps, Assessors' office		20.00	20.00
218	Oyster Bay Guardian, supplies, Justice Anderson		9.33	9.33
219	Lawyer's Co-operative Publishing Co., dockets for Massapequa Court		22.50	22.50
220	John J. Collery, services as Deputy Superintendent Highways		60.00	60.00
221	Alex. H. Irvine Co., supplies, office of Superintendent Highways		6.37	6.37

No.	Name	Nature of Claim	Claimed	Allowed
222	Edward Bedell,	auto supplies, Superintendent of Highways	24.70	24.70
223	Adolph Maggi,	services as School Attendance Officer, March	100.00	100.00
224	Fred Hawxhurst,	upkeep of motrcycle, Feb.	10.00	10.00
225	Chas. B. Townsend,	auto repairs	19.75	19.75
226	Nassau Light & Power Co.,	service, Hicksville Town Hall	6.72	6.72
227	J. E. Bennett,	Auto Hire, Overseer of Poor	46.00	46.00
228	Oyster Bay Guardian,	stationery for Overseer Poor	4.00	4.00
229	Brunswick Home,	care and maintenance poor	35.33	35.33
230	St. Malachy's Home,	care and maintenance poor	42.00	42.00
231	Colored Orphan Asylum,	care and maintenance poor	40.00	40.00
232	Nassau Light & Power Co.,	service, Bayville pavilion	20.84	20.84
233	Weiner Press,	publishing notices	6.00	6.00
234	Oyster Bay Pilot,	publishing notices	235.96	235.96
235	Oyster Bay Fire Cos.,	Fire Tax, March and April	800.00	800.00
236	N. Y. Tel. Co.,	telephone service in offices of Town Officials, February	103.38	103.38
237	Howard Taylor,	services as temporary Clerk, Tax Office, March	150.00	150.00
237a	Town Payroll,	salaries of Officials and Clerks, March	4321.64	4321.64
238	John J. Collery,	services as Deputy Superintendent Highways	60.00	60.00
239	House of St. Giles the Cripple,	care and maintenance poor	28.00	28.00
240	Harry Tappen,	telephone service	11.16	11.16
241	Edward Bedell,	auto supplies, Superintendent Highways	55.80	55.80
242	Edward Bedell,	auto repairs and supplies, Superintendent Highways	24.81	24.81
243	Chas. B. Townsend,	services as janitor, Oyster Bay Town Hall	90.00	90.00
244	Catherine Duffey,	services as stenographer, Locust Valley Court	37.50	37.50
245	Richard T. Plummer,	auto hire, Overseer of Poor	59.20	59.20
246	E. T. Prouty,	office supplies, Town Clerk	4.55	4.55
247	Nassau Light & Power Co.,	service Hicksville Town Hall	5.76	5.76
248	Nassau Light & Power Co.,	service Oyster Bay Town Hall	20.64	20.64
249	William T. McCoun,	legal services rendered Superintendent Highways	50.00	50.00
250	Stanley Bladykas,	repairs to Peace Officer's Motor Cycle	31.75	31.75
251	Long Island Railroad Company,	shipping voting machines	68.97	68.97
252	Ludlam Insurance Agency,	premium on bond of Supervisor Painter	190.00	190.00
253	Locust Valley Garage,	auto supplies, Constable Davis	5.41	5.41
254	Locust Valley Garage,	auto supplies, Constable Davis	9.49	9.49

No.	Name	Nature of Claim	Claimed	Allowed
255	Stoll & Lawrence,	legal services rendered Board Assessors	125.85	125.85
256	George H. Green,	services as School Attendance Officer, March	100.00	100.00
257	Ludlam Insurance Agency,	premium on bond of Supervisor Painter	26.73	26.73
258	Glenwood Hook & Ladder Co.,	fire tax	700.00	700.00
259	Corlies, Macy & Co.,	office supplies, Board Assessors	6.10	6.10
260	Henry Rudolph,	Burying Dog	2.00	2.00
261	Brunswick Home,	care and maintenance poor	193.80	193.80
262	Conrad Guttenberger,	burying dog	2.00	2.00
263	Hicksville Courier,	publishing notices	6.93	6.93
264	Hospital for Ruptured & Crippled,	Board and Hospital care poor	134.60	134.60
265	Nassau Light & Power Co.,	service Locust Valley Court House	.80	.80
266	Corlies, Macy & Co.,	office supplies, Board Assessors	.68	,68
267	May Barto,	services rendered Town Clerk's office	70.00	70.00
268	New York Telephone Company,	service, Justice Deasy, 1921	48.57	48.57
269	New York Telephone Company,	service, Justice Huntington	12.04	12.04
270	Syosset Fire Co.,	rent fire house for election purposes	40.00	40.00
271	Farmingdale Post,	publishing notices to taxpayers	8.43	8.43
272	Seaman, Taliaferro & Eisemann, Inc.,	premium on bond of Receiver Taxes	100.00	100.00
273	Oyster Bay Guardian,	publishing notices	35.44	35.44
274	C. J. Donegan,	auto supplies, Health Officer	27.26	27.26
275	Oyster Bay Guardian,	printing signs of quarantine	3.50	3.50
276	Oyster Bay Lumber Co.,	material for rack, Assessor's Office	2.84	2.84
277	Irving Hutchinson,	trip, Mineola, tracing maps, Assessors	6.00	6.00
278	Corlies, Macy & Co.,	supplies, Assessors' Office	4.21	4.21
279	R. W. Harrold,	supplies, Assessors' Office	16.00	16.00
280	Edward J. Conlin,	attending Town Board meetings	40.00	40.00
281	Underwood Typewriter Company,	repairing typewriters	2.25	2.25
282	Coombs & Oliver,	office supplies, Town Clerk	1.83	1.83
283	Edward J. Conlin,	filing and recording vital statistics	90.00	90.00
284	John W. Anderson,	telephone service	7.14	7.14
285	Donald A. Fraser,	services as stenographer, Hicksville Court	30.00	30.00
286	Augustus Morey,	attending Town Board Meetings	40.00	40.00
287	Charles H. Stoll,	attending Town Board meetings	36.00	36.00
288	Schoverling, Daley & Gales,	police equipment	34.88	34.88
289	John W. Anderson,	attending Town Board meetings	36.00	36.00
290	Philip Huntington,	attending Town Board meetings	40.00	40.00
291	John J. Collery,	services as Deputy Superintendent Highways	60.00	60.00
292	Oyster Bay Guardian,	printing stationery Superintendent Highways	9.00	9.00

No.	Name	Nature of Claim	Claimed	Allowed
293	Charles Weeks,	telephone service	2.10	2.10
294	Glen Cove Storage Battery Co.,	auto repairs, Constable Davis	8.00	8.00
295	J. H. Vernon,	services as School Attendance Officer, March	100.00	100.00
296	Fred Hawxhurst,	upkeep of motorcycle	10.00	10.00
297	Convent of Sisters of Mercy,	board and hospital care poor	545.00	545.00
298	Oyster Bay Guardian,	stationery, Overseer poor	3.00	3.00
299	St. Malachy's Home,	care and maintenance poor	46.50	46.50
300	Anna Rubel,	care and maintenance poor	55.35	55.35
301	Colored Orphan Asylum,	care and maintenance poor	22.14	22.14
302	Nassau Hospital Association,	care and hospital treatment poor	244.50	244.50
303	Wayside Home,	care and maintenance poor	225.00	225.00
304	W. M. Dean & Sons,	coal delivered Oyster Bay Town Hall	143.62	143.62
305	Matt Burggraf,	electric light bulbs, Oyster Bay Town Hall	5.40	5.40
306	Nassau Light & Power Co.,	service Oyster Bay Town Hall	31.08	31.08
307,	Nassau Light & Power Co.,	service Hicksville Town Hall	6.60	6.60
308	Nassau Light & Power Co.,	service, Central Park Lighting District, March	167.50	167.50
309	John McCarroll,	rent of Locust Valley Court Room, March	30.00	30.00
310	John McCarroll,	rent of Locust Valley Court Room, April	30.00	30.00
311	Nassau Light & Power Co.,	service at Bayville Pavilion, March	5.00	5.00
312	Sea Cliff Water Co.,	service Glenwood-Jericho District	517.50	517.50
313	Nassau Light & Power Co.,	service Oyster Bay District, March	646.34	646.34
314	Nassau Light & Power Co.,	service East Norwich District, March	152.50	152.50
315	Nassau Light & Power Co.,	service Locust Valley District, March	303.75	303.75
316	Nassau Light & Power Co,	service Glenwood-Jericho District, March	278.75	278.75
317	Nassau Light & Power Co.,	service Hicksville District, March	252.09	252.09
318	Nassau Light & Power Co.,	service Oyster Bay Cove District, March	106.25	106.25
319	Frank Macedonio,	removing garbage, Oyster Bay district	206.25	206.25
320	New York Telephone Co.,	telephone service in offices of Town Officials	86.68	86..68
321	Adam L. Dauch,	repairs to Hicksville Town Hall	27.91	27.91
321a	Town Payroll,	salaries of Town Officials and clerks for April	4221.64	4221.64
322	Adolph Maggi ,services as School Attendance Officer		100.00	100.00
323	George H. Green,	services as School Attendance Officer	100.00	100.00

No.	Name	Nature of Claim	Claimed	Allowed
324	Nassau County Water Company, service in Hicksville District		830.00	830.00
325	Nassau County Water Company, service in Oyster Bay Water District		1180.00	1180.00
326	Nassau County Review, publishing notices		21.75	21.75
327	Nassau Light & Power Co.. service Bayville Pavilion		4.67	4.67
328	Nassau Light & Power Co., service Locust Valley Court		.70	.70
329	Brooklyn Home for Defective Children, care and maintenance Poor		120.30	120.30
330	Roman Catholic Orphan Asylum, care and maintenance poor		202.50	202.50
331	Convent of Sisters of Mercy, care and maintenance poor		55.93	55.93
332	Huntington Hospital, care and treatment poor		108.00	108.00
333	J. E. Bennett, auto hire, Overseer poor		26.50	26.50
334	George Davis, supplies Locust Valley Court		2.25	2.25
335	East Norwich Enterprise, publishing notices		6.72	6.72
336	Weiner Press, Justices' supplies and publishing notices		19.08	19.08
337	John J. Collery, services as Deputy Superintendent Highways		60.00	60.00
338	Edward Bedell, auto repairs, Superintendent Highways		78.20	78.20
339	O'Keefe & Hutchinson, Insurance on Voting Machines		141.48	141.48
340	A. J. & E. N. Hutchinson, coal delivered Oyster Bay Town Hall		50.38	50.38
341	Brunswick Home, care and maintenance poor		188.10	188.10
342	House of St. Giles the Cripple, Care and maintenance poor		31.00	31.00
343	John McCarroll, rent of Locust Valley Court Room		30.00	30.00
344	Catherine Duffey, services as stenographer, Locust Valley Court		15.00	15.00
345	Edward Bedell, auto supplies, Superintendent Highways		24.75	24.75
346	Frank Macedonio, removing garbage, Oyster Bay District		206.25	206.25
347	Fred Hawxhurst, upkeep of motorcycle		10.00	10.00
348	Charles W. Carl, hauling voting machines		10.00	10.00
349	E. T. Prouty, office supplies, Superintendent Highways		26.50	26.50
350	Elbert Tappen, repairing Typewriter		.50	.50
351	J. H. Vernon, services as School Attendance Officer		100.00	100.00
352	Weiner Press, publishing notice		12.00	12.00
353	Hicksville Courier, publishing notice		9.00	9.00
354	East Norwich Enterprise, publishing notice		9.00	9.00
355	May Barto, services as stenographer, Town Clerk's office		35.00	35.00
356	Deppisch & Quelch, stationery, Town Clerk's office		30.25	30.25
357	Adolph Wagner, burying dog		2.00	2.00
358	Samuel Wagner, burying two cats		3.00	2.00
359	Glen Cove Storage Battery Co., auto supplies, Constable Davis		6.40	6.40
360	Locust Valley Garage, auto supplies, Constable Davis		15.64	15.64

No.	Name	Nature of Claim	Claimed	Allowed
361	J. A. B. Jackson,	travel expenses, telephone service, etc., as Constable	57.80	57.80
362	Nassau Light & Power Company,	service Oyster Bay Town Hall	27.36	27.36
363	Nassau County Water Company,	service at Hicksville and Oyster Bay Town Halls	22.75	22.75
364	House of St. Giles the Cripple,	care and maintenance poor	37.50	37.50
365	Brunswick Home,	care and maintenance poor	37.62	37.62
366	Colored Orphan Asylum,	care and maintenance poor	21.43	21.43
367	Mrs. Anna Rubel,	care and maintenance poor	53.70	53.70
368	Nassau Hospital Association,	care and medical treatment poor	161.00	161.00
369	Nassau Light & Power Company,	service Oyster Bay District, April	646.25	646.25
370	Nassau Light & Power Company,	service, Hicksville District, April	252.09	252.09
371	Nassau Light & Power Company.	service Central Park District, April	167.50	167.50
372	Nassau Light & Power Company,	service Locust Valley District, April	303.75	303.75
373	Nassau Light & Power Company,	service Glenwood-Jericho District, April	279.43	279.43
374	Nassau Light & Power Company,	service Oyster Bay Cove District, April	106.25	106.25
375	Nassau Light & Power Company,	service East Norwich District, April	152.50	152.50
376	John J. Collery,	services as Deputy Superintendent Highways	60.00	60.00
377	Harry Tappen,	telephone service	7.76	7.76
378	Mary E. Southard,	services as stenographer, Massapequa Court	5.00	5.00
379	John W. Anderson,	telephone service	9.12	9.12
380	Richard H. Russell,	field work as Assessor, telephone service	327.20	327.20
381	Weiner Press,	furnishing tax assessment books	1680.00	1680.00
382	Burroughs Adding Machine Co.,	repairs to adding machine	7.60	7.60
383	New York Tel. Co.,	telephone service in offices of Town Officials, April	129.05	129.05
383a	Town Payroll,	salaries of Town Officials and Clerks, May	4221.64	4221.64
384	A. E. Fassbender,	travel expense as Constable, meals to prisoners, etc.	43.45	43.45
385	Stanley Bladykas,	motorcycle for Peace Officer	420.00	420.00
386	Horace G. Payne & Son,	repairs Hicksville Town Hall	25.00	25.00
387	Long Island Sun,	publishing notices	22.80	22.80
388	George H. Green,	services as School Attendance Officer	100.00	100.00
389	John McCarroll,	rent Locust Valley Court Room	30.00	30.0
390	Fred Hawxhurst,	upkeep of motorcycle	10.00	10.00
391	C. Chester Painter,	office expense	18.65	18.65
392	J. E. Bennett,	auto hire, overseer poor	23.00	23.00
393	Earl H. Keller,	services as stenographer, Hicksville Court	15.00	15.00

No.	Name	Nature of Claim	Claimed	Allowed
394	Brunswick Home,	care and maintenance poor	38.76	38.76
395	Brunswick Home,	care and maintenance poor	193.80	193.80
396	Edward Tilford,	services caretaker, Bayville Pavilion and supplies	137.00	137.00
397	Manhattan Eye, Ear & Throat Hospital,	care and treatment poor	49.50	49.50
398	New York Telephone Co.,	service in office of Justice Harrold, 1921	3.59	3.59
399	S. G. Burke,	auto supplies	6.00	6.00
400	E. K. Hutchinson,	water pump supplies, Bayville Pavilion	124.85	124.85
401	James Bryce,	services as Assessor	280.00	280.00
402	J. A. B. Jackson,	travel expense as Constable	32.00	32.00
403	Amityville Record,	publishing notices	20.25	20.25
404	Catherine Duffey,	services as stenographer, Locust Valley Court	7.50	7.50
405	Adolph Maggi,	services as School Attendance Officer	100.00	100.00
406	Long Islander,	publishing notices	12.80	12.80
407	Fred A. Baker,	services as stenographer, Massapequa Court	10.00	10.00
408	Elizabeth Waldron,	lumber purchased repairing public well	2.79	2.79
409	Wayside Home,	care and maintenance poor	30.00	30.00
410	Chas. B. Townsend,	expense of cleaning town hall and grounds, Oyster Bay	52.00	52.00
411	Hospital for Ruptured Children,	care and treatment poor	174.80	174.80
412	J. H. Vernon,	services as School Attendance Officer	100.00	100.00
413	John J. Collery,	services as Deputy Superintendent Highways	90.00	90.00
414	Nassau Hospital,	care and treatment poor	31.00	31.00
415	Leonard Kershow,	expense of clean-up week	40.00	40.00
416	Oyster Bay Fire Co.,	fire tax	800.00	800.00
417	Edward Tilford,	expense of grading grounds, Bayville Pavilion	324.00	324.00
418	St. Malachy's Home,	care and maintenance poor	45.00	45.00
419	House of St. Giles the Cripple,	care and maintenance poor	33.75	33.75
420	Nassau Light & Power Co.,	service East Norwich District, May	152.50	152.50
421	Nassau Light & Power Co.,	service Glenwood-Jericho District, May	280.00	280.00
422	Nassau Light & Power Co.,	service Locust Valley District, May	303.75	303.75
423	Nassau Light & Power Co.,	service, Oyster Bay District, May	646.25	646.25
424	Nassau Light & Power Co.,	service Bayville Pavilion	5.00	5.00
425	Nassau Light & Power Co.,	service Locust Valley Court	1.07	1.07
426	Nassau Light & Power Co.,	service Oyster Bay Cove District, May	106.25	106.25
427	Nassau Light & Power Co.,	service Central Park District, May	167.50	167.50

No.	Name	Nature of Claim	Claimed	Allowed
428	Nassau Light & Power Co., service Hicksville District, May		252.09	252.09
429	Nassau Light & Power Co., service Hicksville Town Hall		8.88	8.88
430	New York Tel. Co., service office of Superintendent Highways		6.91	6.91
431	Oyster Bay Guardian, publishing notices, printing Annual Audit		326.00	326.00
432	Oyster Bay Guardian, publishing notices		12.00	12.00
433	Cornelius Donegan, auto supplies, Health Officer		30.91	30.91
434	Wm. C. Snedeker, services as Special Motorcycle Officer		65.00	65.00
435	Percy Miller, burying dog		2.00	2.00
436	E. T. Hoagland, burying dog		2.00	2.00
437	Louis Mongeluzzo, burying dog		2.00	2.00
438	E. Van Valkenburg, auto hire, Health Officer		5.00	5.00
439	John J. Collery, services as Deputy Superintendent Highways		60.00	60.00
440	Edward Bedell, Auto Supplies, Superintendent Highways		24.50	24.50
441	Edward Bedell, auto supplies, Superintendend Highways		14.00	14.00
442	Harry Tappen, office expense		6.94	6.94
443	Mrs. Anna Rubel, board of poor		55.35	55.35
444	St. Malachy's Home, care and maintenance poor		29.25	29.25
445	Mary Thiell, services as stenographer Oyster Bay Court		15.00	15.00
446	Safe Cabinet Co., Equipment Town Clerk's Office		35.15	35.15
447	Ocean Bathing Suit Co., supplies, Bayville Pavilion		8.73	8.73
448	Nassau Light & Power Co., service Oyster Bay Town Hall		37.44	37.44
449	Frank Macedonio, removing garbage Oyster Bay District		206.25	206.25
450	J. E. Bennett, delivering election matter		10.00	10.00
451	George H. Green, services as School Attendance Officer		100.00	100.00
452	Jos. E. Crooks, repairing road signs		28.50	28.50
452a	Town Payroll, salaries of Town Officials and Clerks, June		4321.64	4321.64
453	Brunswick Home, care and maintenance poor		37.62	37.62
454	Colored Orphan Asylum, care and maintenance poor		21.43	21.43
455	Colored Orphan Asylum, care and maintenance poor		22.14	22.14
456	Convent of Sisters of Mercy, care and maintenance poor		368.51	368.51
457	J. E. Bennett, auto hire, Overseer Poor		11.25	11.25
458	J. E. Bennett, auto hire, Overseer Poor		11.25	11.25
459	Convent of Sisters of Mercy, care and maintenance poor		43.50	43.50
460	Brunswick Home, care and maintenance poor		188.10	188.10
461	Nassau Light & Power Co., service Bayville Pavilion		14.17	14.17
462	Oyster Bay Lumber Co., supplies, Bayville Pavilion		3.46	3.46
463	Edward Tilford, services as caretaker, Bayville Pavilion, supplies		111.80	111.80
464	Coombs & Oliver, supplies, Bayville Pavilion		83.38	83.38

No.	Name	Nature of Claim	Claimed	Allowed
465	Fred A. Lewis,	services caretaker, Laurelton Beach	60.00	60.00
466	F. E. Tagliabue,	repairs, Bayville Pavilion	46.00	46.00
467	Coombs & Oliver,	supplies, Bayville Pavilion	24.95	24.95
468	Nassau Light & Power Co.,	service, Oyster Bay Town Hall	23.40	23.40
469	Nassau Light & Power Co.,	service, Locust Valley Court	1.03	1.03
470	Matt Burggraf,	supplies, Oyster Bay Town Hall	4.80	4.80
471	E. J. & E. N. Hutchinson,	coal, Oyster Bay Town Hall	14.50	14.50
472	John McCarroll,	rent, Locust Valley Court	30.00	30.00
473	Automatic Registering Machine Corp.,	payment on voting machines	100.00	100.00
474	Chas. B. Townsend,	services janitor, Oyster Bay Town Hall	90.00	90.00
475	Blue Ribbon Garage,	auto supplies, Constable Townsend, February	15.20	15.20
476	Blue Ribbon Garage,	auto supplies, Constable Townsend, June	12.40	12.40
477	Locust Valley Garage,	auto supplies, Constable Davis	17.17	17.17
478	Blue Ribbon Garage,	auto supplies, Constable Townsend, March	95.64	95.64
479	Blue Ribbon Garage,	auto supplies, Constable Townsend, May	25.87	25.87
480	Adolph Maggi,	services School Attendance Officer	100.00	100.00
481	Augustus Morey,	postage stamps for Justice's office	5.00	5.00
482	Catherine Duffey,	services as stenographer, Locust Valley Court	22.50	22.50
483	Philip Huntington,	attending Town Board meetings	24.00	24.00
484	John W. Anderson,	attending Town Board meetings	24.00	24.00
485	Augustus Morey,	attending Town Board meetings	24.00	24.00
486	Edward J. Conlin,	attending Town Board meetings	20.00	20.00
487	Edward J. Conlin,	postage stamps and box rent, Town Clerk's Office	11.20	11.20
488	Oyster Bay Guardian,	stationery, Town Clerk's office	48.50	48.50
489	Oyster Bay Guardian,	stationery Assessor's Office	28.86	28.86
490	John Dunn,	postage, box rent, etc., Assessors' office	7.94	7.94
491	Samuel Wagner,	burying dog	2.00	2.00
492	Edward J. Conlin,	services as Town Registrar	39.00	39.00
493	Richard T. Plummer,	travel expense as Overseer Poor	62.50	62.50
494	Fred Hawxhurst,	upkeep of motorcycle	9.20	9.20
495	Weiner Press,	publishing notices	13.88	13.88
496	Farmingdale Post,	publishing notices	9.00	9.00
497	Farmingdale Post,	publishing notices	3.92	3.92
498	Oyster Bay Guardian,	publishing notices	8.75	8.75
499	Harry Tappen,	office expense	8.18	8.18
500	Oyster Bay Guardian,	stationery, office of Superintendent Highways	11.50	11.50

No.	Name	Nature of Claim	Claimed	Allowed
501	Wm. C. Snedeker,	services as Special Motorcycle Officer	40.00	40.00
502	VOID.			
503	Nassau Light & Power Co.,	service Locust Valley District, June	303.75	303.75
504	Nassau Light & Power Co.,	service Glenwood-Jericho District, June	280.00	280.00
505	Nassau Light & Power Co.,	service East Norwich District, June	152.50	152.50
506	Nassau Light & Power Co.,	service Central Park District, June	167.50	167.50
507	Nassau Light & Power Co.,	service Oyster Bay Cove District, June	106.25	106.25
508	Nassau Light & Power Co.,	service Oyster Bay District, June	646.25	646.25
509	Nassau Light & Power Co.,	service Hicksville District, June	256.95	256.95
510	New York Tel. Co.,	telephone service in offices of Town Officials, May	106.26	106.26
510a	Town Payroll,	salaries of Town Officials and Clerks, July	4321.64	4321.64
511	J. H. Vernon,	service as School Attendance Officer	100.00	100.00
512	J. E. Bennett,	truck hire	1.00	1.00
513	Fred A. Baker,	services as stenographer, Massapequa Court	7.50	7.50
514	C. Sackett Chellborg,	field work as assessor	210.00	210.00
515	Matthew Bender & Co.,	copy tax laws	3.00	3.00
516	Corlies, Macy & Co.,	supplies, Assessors' Office	6.50	6.50
517	John J. Collery,	services, Deputy Superintendent Highways	30.00	30.00
518	John J. Collery,	services, Deputy Superintendent Highways	90.00	90.00
519	John J. Collery,	services, Deputy Superintendent Highways	60.00	60.00
520	Edward Bedell,	auto supplies, Superintendent Highways	24.90	24.90
521	J. A. B. Jackson,	travel and office expense, as constable	23.60	23.60
522	Fred Hawxhurst,	upkeep of motorcycle	9.96	9.96
523	Fred Lewis,	services caretake Laurelton Beach	62.00	62.00
524	Edward Tilford,	services caretaker Bayville Pavilion	101.00	101.00
525	Edward Tilford,	erecting signs on beach	15.00	15.00
526	Nassau County Water Co.,	service Oyster Bay District, May, June, July	1180.00	1180.00
527	Nassau County Water Co.,	service Hicksville District, May, June, July	830.00	830.00
528	Henry Rudolph,	burying dog	2.00	2.00
529	Percy Miller,	burying three dogs	6.00	6.00
530	James Leonard,	burying dog	2.00	2.00
531	Frank Macedonio,	removing garbage, Oyster Bay District	206.25	206.25
532	Mrs. Anna Rubel,	board poor	44.28	44.28
533	House of St. Giles the Cripple,	care and maintenance poor	22.50	22.50
534	St. Malachy's Home,	care and maintenance poor	30.00	30.00
535	Brunswick Home,	care and maintenance poor	193.80	193.80

No.	Name	Nature of Claim	Claimed	Allowed
536	Nassau Light & Power Co.,	service Hicksville Town Hall	6.00	6.00
537	John Bosch, Jr.,	draining cesspool Hicksville Town Hall	25.00	25.00
538	Allen T. Haight,	rent, Massapequa Court	50.00	50.00
539	East Norwich Enterprise,	publishing notice	4.50	4.50
540	Weiner Press,	publishing notice	28.75	28.75
541	Oyster Bay Fire Co.,	fire tax, July and August	800.00	800.00
542	New York Tel. Co.,	telephone service in offices of Town Officials, June	115.94	115.94
543	New York Tel. Co.,	service Hicksville Town Hall	6.79	6.79
544	Henry A. Uterhart & George B. Stoddart,	legal services in case of Tiffany vs. Town	2728.38	2728.38
545	Wade Bros.,	collecting rubbish	104.00	104.00
546	Wm. C. Snedeker,	services as Special Motorcycle Officer	55.00	55.00
547	Everson & Reed Co.,	supplies Assessors' Office	3.25	3.25
548	House of St. Giles the Cripple,	care and maintenance poor	31.00	31.00
549	St. Malachy's Home,	care and maintenance poor	23.25	23.25
550	Nassau Hospital,	care and medical treatment poor	111.50	111.50
551	Manhattan Eye, Ear & Throat Hospital,	care and treatment poor	44.00	44.00
552	Brunswick Home,	care and maintenance poor	38.76	38.76
553	N. Y. Nursery & Child's Hospital,	care and treatment poor	131.00	131.00
554	Mrs. Anna Rubel,	care and maintenance poor	32.22	32.22
555	Brooklyn Home for Defective Children,	care and Maintenence Poor	121.55	121.55
556	Matt Herbison,	burying dog	2.00	2.00
557	James Leonard,	burying dog	2.00	2.00
558	Percy Miller,	burying dog	2.00	2.00
559	Nassau Light & Power Co.,	service Oyster Bay Town Hall	6.17	6.17
560	John McCarroll,	rent, Locust Valley Court	30.00	30.00
561	Nassau Light & Power Co.,	service, Locust Valley Court	1.03	1.03
562	F. X. Moore,	supplies, Oyster Bay Town Hall	36.20	36.20
563	Matinecock Electric Shop,	supplies, Locust Valley Court	4.00	4.00
564	J. A. B. Jackson,	expense as Constable	21.00	21.00
565	Edward Bedell,	auto supplies, Superintendent Highways	24.90	24.90
566	Harry Tappen,	telephone service and office postage	4.03	4.03
567	John J. Collery,	services as Deputy Superintendent Highways	60.00	60.00
568	Frank J. Tappen,	office postage	46.22	46.22
569	Nassau Light & Power Co.,	service Hicksville District, Nov., 1920	790.00	790.00
570	Nassau Light & Power Co.,	service in Glenwood-Jericho District, July	280.00	280.00
571	Nassau Light & Power Co.,	service in Oyster Bay Cove District, July	106.25	106.25
572	Nassau Light & Power Co.,	service Hicksville District, July	255.84	255.84
573	Nassau Light & Power Co.,	service Central Park District, July	167.50	167.50

No.	Name	Nature of Claim	Claimed	Allowed
574	Nassau Light & Power Co.,	service Oyster Bay District, July	651.50	651.50
575	Nassau Light & Power Co.,	service East Norwich District, July	152.50	152.50
576	Nassau Light & Power Co.,	service Locust Valley District, July	303.75	303.75
577	Munson Supply Co.,	office supplies, Town Clerk	8.00	8.00
578	Weiner Press,	publishing notice	12.50	12.50
579	Weiner Press,	stationery, Hicksville Court	10.00	10.00
580	Lawyers' Co-operative Pub. Co.,	Parsons 1922 Manual. Massapequa Court	9.00	9.00
581	Locust Valley Garage,	auto supplies, Constable Davis	15.82	15.82
582	Glen Cove Storage Battery Co.,	auto supplies, Constable Davis	43.10	43.10
583	John J. Collery,	services as Deputy Superintendent Highways	60.00	60.00
584	Mary L. Hanophy,	typewriter supplies, Supervisor's office	4.00	4.00
585	Ludlam Insurance Agency,	premium on bond of Supervisor Painter	14.00	14.00
586	Frank Macedonio,	removing garbage, Oyster Bay District	206.25	206.25
587	Matt Herbison,	burying dog	2.00	2.00
588	Matt Heribson,	burying dog and cat	3.00	3.00
589	Fred Hawxhurst,	upkeep of motorcycle	9.90	9.90
590	Colored Orphan Asylum,	care and maintenance Poor	22.14	22.14
591	Manhattan Eye, Ear & Throat Hospital,	care and treatment poor	28.50	28.50
592	New York Tel. Co.,	telephone service in offices of Town Officials, July	118.73	118.73
592a	Town Payroll,	salaries of Town Officials and Clerks, August	4321.64	4321.64
593	Brunswick Home,	care and maintenance poor	38.76	38.76
594	Brunswick Home,	care and maintenance poor	193.80	193.80
595	House of St. Giles the Cripple,	care and maintenance poor	31.00	31.00
596	St. Malachy's Home,	care and maintenance poor	23.25	23.25
597	Griffin & Rushmore,	Coal and Supplies to Hicksville Town Hall	139.37	139.37
598	Nassau Light & Power Co.,	service Hicksville Town Hall	4.20	4.20
599	John McCarroll,	rent, Locust Valley Court	30.00	30.00
600	Thos. A. Baldwin,	plumbing repairs, Oyster Bay Town Hall	11.35	11.35
601	Coombs & Oliver,	supplies, Oyster Bay Town Hall	4.00	4.00
602	John J. Collery,	services as Deputy Superintendent Highways	90.00	90.00
603	Harry Tappen,	office expense	8.62	8.62
604	Edward Bedell,	auto supplies, Superintendent Highways	24.64	24.64
605	Fred A. Lewis,	services as caretaker Laurelton Beach	62.00	62.00
606	Coombs & Oliver,	Supplies, Bayville Casino	6.75	6.75
607	Edward Tilford,	services as caretaker, Bayville Casino and Supplies	101.00	101.00

No.	Name	Nature of Claim	Claimed	Allowed
608	E. E. Fassbender, expense as Constable		73.60	73.60
609	J. A. B. Jackson, expense as Constable		44.10	44.10
610	Matt Burggraf, supplies, Constable Townsend		3.50	3.50
611	Seaman, Taliaferro & Eisemann, Inc., insurance on auto, Supt. Highways		18.00	18.00
612	Daniel Underhill, fire insurance on Hicksville Town Hall		67.50	67.50
613	Frank Macedonio, removing garbage, Oyster Bay District		206.25	206.25
614	J. W. Robinson, removing garbage, Hicksville District		305.00	305.00
615	Weiner Press, publishing notice		2.50	2.50
616	Weiner Press, publishing notice		16.25	16.25
617	Catherine Duffey, services as stenographer, Locust Valley Court		7.50	7.50
618	Donald A. Fraser, services as stenographer, Hicksville Court		51.30	51.30
619	Sea Cliff Water Co., service Glen Head-Glenwood District		517.50	517.50
620	Wm. C. Snedeker, services as Special Motorcycle Officer		40.00	40.00
621	Matt Herbison, burying dog		2.00	2.00
622	D. L. Hicks, lumber, repairs on Jericho Pond		38.19	38.19
622a	Town Payroll, salaries of Town Officials and Clerks, September		4321.64	4321.64
623	G. W. Peterkin, services as Peace Officer, Oyster Bay Cove		33.00	33.00
624	Fred A. Lewis, services as caretaker Laurelton Beach		60.00	60.00
625	Nassau Light & Power Co., service Bayville Pavilion		6.37	6.37
626	Geo. Carl, election expense		58.70	58.70
627	Samuel J. Titus, election expense		58.78	58.78
628	Samuel Wagner, election expense		59.30	59.30
629	Henry Rudolph, election expense		59.92	59.92
630	John Oakley, election expense		58.70	58.70
631	Frank Rider. election expense		58.86	58.86
632	Henry Fallot, election expense		58.46	58.46
633	Joseph Smith, election expense		59.44	59.44
634	Augustus Remsen, election expense		58.62	58.62
635	David Shortell, election expense		58.70	58.70
636	Chas. A. Wetterau, election expense		58.14	58.14
637	H. W. Simonson, election expense		58.90	58.90
638	Theodore Painter, election expense		57.86	57.86
639	Peter Rothman, election expense		59.10	59.10
640	Wilbur C. Noon, election expense		59.62	59.62
641	Henry Rudolph, burying dog		2.00	2.00
642	Albert Miller, election expense		57.50	57.50
643	Gilbert Fleet, election expense		59.90	59.90
644	Robert Steen, election expense		58.50	58.50
645	Geo. F. Butler, election expense		61.50	61.50
646	E. E. DeRancey, election expense		56.50	56.50
647	VOID			
648	Edward J. Conlin, delivering election matter		7.00	7.00
649	John Oakley, delivering election booths		15.00	15.00
650	Brunswick Home, care and maintenance poor		188.10	188.10

No.	Name	Nature of Claim	Claimed	Allowed
651	Wayside Home, care and maintenance poor		123.00	123.00
652	Nassau Hospital, care and treatment poor		97.50	97.50
653	Colored Orphan Asylum, care and maintenance poor		22.14	22.14
654	Mrs. Anna Rubel, care and maintenance poor		32.22	32.22
655	Hospital for Ruptured and Crippled, care and treatment poor		25.71	25.71
656	Oyster Bay Guardian, stationery, Supervisor's office		9.00	9.00
657	Edward J. Conlin, delivering school registers		7.00	7.00
658	Edward J. Conlin, attending Town Board meetings		24.00	24.00
659	Edward J. Conlin, services as Registrar		42.25	42.25
660	John W. Anderson, telephone service		20.45	20.45
661	Augustus Morey, attending Town Board meetings		24.00	24.00
662	Philip Huntington, expense of removing office furniture		2.00	2.00
663	Philip Huntington, attending Town Board meetings		24.00	24.00
664	John W. Anderson ,attending Town Board meetings		24.00	24.00
665	Catherine Duffey, services as Stenographer, Locust Valley Court		52.50	52.50
666	Locust Valley Garage, auto supplies, Constable Davis		12.71	12.71
667	Locust Valley Garage, auto supplies, Constable Davis		13.34	13.34
668	Geo. Davis, travel expense		4.80	4.80
669	Harry Tappen, office postage		2.10	2.10
670	John J. Collery, services as Deputy Supt. Highways		60.00	60.00
671	Edward Bedell, auto supplies, Supt. Highways		24.92	24.92
672	Richard Downing, insurance on auto truck		45.00	45.00
673	Oyster Bay Guardian, publishing notices		48.01	48.01
674	Helen Spicer, services as temporary clerk, Assessors' Office		54.00	54.00
675	Grace I. Brown, services as Temporary Clerk, Assessors' Office		66.00	66.00
676	C. B. Townsend, services as janitor, Oyster Bay Town Hall, July, Aug., Sept.		90.00	90.00
677	Nassau Light & Power Co., service Locust Valley Court		1.07	1.07
678	Nassau Light & Power Co., service Hicksville Town Hall		5.76	5.76
679	John McCarroll, rent, Locust Valley Court		30.00	30.00
680	Oyster Bay Guardian, publishing notice		6.13	6.13
681	Oyster Bay Guardian, publishing notice		13.75	13.75
682	Nassau Light & Power Co., service, Hicksville District, August		257.59	257.59
683	Nassau Light & Power Co., service, Oyster Bay District, August		649.00	649.00
684	Nassau Light & Power Co., service, Central Park District, August		167.50	167.50
685	Nassau Light & Power Co., service, Oyster Bay Cove District, August		106.25	106.25
686	Nassau Light & Power Co., service, Locust Valley District, August		303.75	303.75

No.	Name	Nature of Claim	Claimed	Allowed
687	Nassau Light & Power Co.,	service, Glenwood District, August	280.00	280.00
688	Nassau Light & Power Co.,	service, East Norwich District, August	152.50	152.50
689	VOID			
690	William Hurley,	expense, trip to State Industrial School	73.17	73.17
691	Fred Hawxhurst,	upkeep of motorcycle	10.00	10.00
692	Adolph Maggi,	services as School Attendance Officer, Sept.	100.00	100.00
693	Oyster Bay Fire Co.,	fire tax, Sept. and Oct.	800.00	800.00
694	J. H. Vernon,	services as School Attendance Officer	100.00	100.00
695	J. W. Robinson,	removing garbage, Hicksville District	305.00	305.00
696	Geo. H. Green,	services as School Attendance Officer	100.00	100.00
697	O'Keefe & Hutchinson,	insurance on voting machines	600.00	600.00
698	C. E. Houghtaling,	office supplies, Town Clerk and Health Department	31.25	31.25
699	Lawyers' Co-operative Pub. Co.,	supplies, Locust Valley Court	9.00	9.00
700	F. A. Baker,	services as stenographer, Massapequa Court	22.50	22.50
701	Valentine Bauer,	auto supplies, Constable Davis	11.50	11.50
702	Harry Tappen,	office postage and telephone service	5.94	5.94
703	John J. Collery,	services as Deputy Superintendent Highways	60.00	60.00
704	Elizabeth Waldron,	lantern used on public highway	1.80	1.80
705	St. Malachy's Home,	care and maintenance poor	22.50	22.50
706	House of St. Giles,	care and maintenance poor	20.00	20.00
707	Convent of Sisters of Mercy,	care and maintenance poor	400.18	400.18
708	Anna Rubel,	care and maintenance poor	32.22	32.22
709	Roman Catholic Orphan Asylum,	care and maintenance poor	204.75	204.75
710	Colored Orphan Asylum,	care and maintenance poor	21.43	21.43
711	Brunswick Home,	care and maintenance poor	37.62	37.62
712	R. T. Plummer,	travel expense as Overseer Poor	81.50	81.50
713	Allen T. Haight,	rent, Massapequa Court	25.00	25.00
714	Edward Tilford,	services as caretaker, Bayville Pavilion and supplies	101.00	101.00
715	Wm. C. Snedeker,	services as Special Motorcycle Officer	50.00	50.00
716	Board Education, Sea Cliff,	rent of School basement, election purposes	15.00	15.00
717	Farmingdale Post,	publishing notices	18.27	18.27
718	Weiner Press,	stationery, Town Clerk	12.75	12.75
719	Frank Macedonio,	removing garbage, Oyster Bay District	206.25	206.25
720	Nassau Light & Power Co.,	service Glenwood-Jericho District, September	280.00	280.00
721	Nassau Light & Power Co.,	service Oyster Bay District	650.00	650.00

No.	Name	Nature of Claim	Claimed	Allowed
722	Nassau Light & Power Co., service Hicksville District		259.59	259.59
723	Nassau Light & Power Co., service Central Park District		167.50	167.50
724	Nassau Light & Power Co., service East Norwich District		152.50	152.50
725	Nassau Light & Power Co., service Oyster Bay Cove District		106.25	106.25
726	Nassau Light & Power Co., service, Bayville Pavilion		6.24	6.24
727	Nassau Light & Power Co., service, Locust Valley District		303.75	303.75
728	Sea Cliff Water Co., service Glen Head-Glenwood District		525.00	525.00
729	E. R. Schilling, M. D., services rendered poor		258.00	258.00
730	Glen Cove Hospital, care and treatment poor		33.50	33.50
731	Brooklyn Home for Blind and defective, care and maintenance poor		116.80	116.80
732	Huntington Hospital, care and treatment poor		40.50	40.50
733	Nassau Hospital, care and treatment poor		84.00	84.00
734	Nassau Light & Power Co., service, Hicksville Town Hall		7.80	7.80
735	Nassau Light & Power Co., service Oyster Bay Town Hall		29.64	29.64
736	Geo. Davis, janitor service, Locust Valley Court		36.00	36.00
737	Grace Brown, services as temporary clerk, Assessors' Office		88.00	88.00
738	Helen Spicer, services as temporary clerk, Assessors' Office		72.00	72.00
739	Nassau County Water Co., service Oyster Bay District		1180.00	1180.00
740	Nassau County Water Co., service Hicksville District		830.00	830.00
741	Theodore Painter, repairing election booths		24.00	24.00
742	Weiner Press, printing election matter		67.50	67.50
743	Peter Rothman, election expense		48.00	48.00
744	D. L. Hicks, rent of room for election purposes		40.00	40.00
745	Fred Hawxhurst, upkeep of motorcycle		10.00	10.00
746	A. F. Mills, supplies		3.20	3.20
747	John J. Collery, services as Deputy Supt. Highways		60.00	60.00
748	Adolph Maggi, services as School Attendance Officer		100.00	100.00
749	James Leonard, burying dog		2.00	2.00
750	Elizabeth Waldron, repairs to public spring		13.67	13.67
751	Catherine Duffey, services as stenographer, Locust Valley Court		15.00	15.00
752	Williamson Law Book Co., supplies Locust Valley Court		46.16	46.16
753	New York Tel. Co., service in Offices of Officials, Sept. and Oct.		254.43	254.43
754	Samuel J. Titus, election expense		163.78	163.78
755	Albert Miller, election expense		96.00	96.00
756	Albert Miller, election expense		72.50	72.50
757	Mrs. G. Dombek, rent of room for election purposes		48.00	48.00

No.	Name	Nature of Claim	Claimed	Allowed
758	Peter Rothman, election expense		64.00	64.00
759	J. A. Ofenloch, election expense		223.46	223.46
760	Jos. Smith, election expense		182.06	182.06
761	Wilbur C. Noon, election expense		185.27	185.27
762	G. F. Butlar. election expense		186.00	186.00
763	Samuel Wagner, election expense		192.40	192.40
764	George Carl, election expense		163.20	163.20
765	Chas. A. Wetterau, election expense		164.78	164.78
766	Robert Steen, election expense		158.00	158.00
767	John I. Green, insurance on Justice Court, Farmingdale		82.50	82.50
768	J. H. Vernon, services as School Attendance Officer		100.00	100.00
769	H. F. Fallot, election expense		161.40	161.40
770	Oyster Bay Fire Co., rent of fire house, election purposes		40.00	40.00
771	I. F. Barnes, M. D., filing vital statistics		13.00	13.00
772	G. H. Green, services as School Attendance Officer		100.00	100.00
773	John Dunn, office postage, Assessors		6.35	6.35
774	J. W. Robinson, removing garbage, Hicksville District		305.00	305.00
775	Emergency Supply Co., supplies, Oyster Bay Town Hall		10.50	10.50
776	John McCarroll, rent Locust Valley Court Room		30.00	30.00
777	Whaley & Bennett, repairs Oyster Bay Town Hall		10.68	10.68
778	Nassau Light & Power Co., service Oyster Bay Town Hall		1.03	1.03
779	L. E. Bushnell, prints of election districts		6.00	6.00
789	C. Chester Painter, office postage and tel. service		17.81	17.81
781	Lawyers' Co-op. Pub. Co., amendment to laws		15.00	15.00
782	J. W. Anderson, telephone service		17.29	17.29
783	Donald A. Fraser, services as stenographer, Hicksville Court		30.00	30.00
784	Frank J. Tappen, office postage and stationery		311.96	311.96
785	Corlies, Macy & Co., supplies, tax office		63.23	63.23
786	J. E. Bennett, delivering tax books, Mineola		20.00	20.00
787	J. E. Bennett, delivering tax matter, Mineola		20.00	20.00
788	Grace I. Brown, serviecs as temporary clerk, Assessors' Office		88.00	88.00
789	Helen Spicer, services as temporary clerk, Assessors' Office		72.00	72.00
790	Harry Tappen, office postage and telephone service		11.30	11.30
791	John J. Collery, services as Deputy Supt. Highways		120.00	120.00
792	Edward Bedell, auto supplies, Supt. Highways		36.00	36.00
793	Edward Bedell, auto supplies, Supt. Highways		24.84	24.84
794	C. B. Townsend, travel expense as Constable		70.51	70.51
795	Blue Ribbon Garage, auto supplies, Constable Townsend		135.52	135.52
796	J. A. B. Jackson, travel expense as Constable		10.00	10.00
797	J. A. B. Jackson, travel expense and telephone service		17.00	17.00
798	Locust Valley Garage, auto supplies, Constable Davis		10.03	10.03

No.	Name	Nature of Claim	Claimed	Allowed
799	Glen Cove Battery Co.,	auto supplies, Constable Davis	16.60	16.60
800	Straight Auto Supply,	auto supplies, Health Officer	35.40	35.40
801	Geo. Dumpson,	burying dog	2.00	2.00
802	Alanson Conklin,	burying dog	2.00	2.00
803	E. T. Hoagland,	burying dog	2.00	2.00
804	Winifred I. Clarke,	travel and office expense as Overseer Poor	103.65	103.65
805	Roman Catholic Orphan Asylum,	care and maintenance poor	207.00	207.00
806	Nassau Hospital,	care and treatment poor	165.50	165.50
807	St. Malachy's Home,	care and maintenance poor	23.25	23.25
808	Colored Orphan Asylum,	care and maintenance poor	22.14	22.14
809	Brunswick Home,	care and maintenance poor	193.80	193.80
810	Brunswick Home,	care and maintenance poor	66.31	66.31
811	Mrs. Anna Rubel,	care and maintenance poor	32.22	32.22
812	R. W. Duvall,	legal services Town Board	50.00	50.00
813	Frank Macedonio,	removing garbage, Oyster Bay District	206.25	206.25
814	Adolph Maggi,	services as School Attendance Officer	100.00	100.00
815	Wm. C. Snedeker,	services as Special Motorcycle Officer	95.00	95.00
816	Oyster Bay Guardian,	publishing notices, printing election notices	184.46	184.46
817	East Norwich Enterprise,	publishing notices	3.75	3.75
818	East Norwich Enterprise,	publishing notices	50.10	50.10
819	Amityville Record,	publishing notices	4.50	4.50
820	Amityville Record,	publishing notices	1.50	1.50
821	Edward Tilford,	services as caretaker Bayville Pavilion, supplies	117.85	117.85
822	E. K. Hutchinson,	repairs Bayville Pavilion	44.55	44.55
823	Nassau Light & Power Co.,	service Bayville Pavilion	6.40	6.40
824	Nassau Light & Power Co.,	service Locust Valley Court	1.03	1.03
825	Nassau Light & Power Co.,	service Oyster Bay Town Hall	45.96	45.96
826	Nassau Light & Power Co.,	service Hicksville Town Hall	8.52	8.52
827	Sammis Lunmber Co.,	repairs Oyster Bay Town Hall	12.16	12.16
		Town Hall grounds	14.00	14.00
829	George Jensen,	election expense	237.50	237.50
830	H. W. Simonson.	election expense	159.62	159.62
831	Theodore Painter,	election expense	161.36	161.36
828	C. B. Townsend,	expense of Cleaning Oyster Bay		
832	E. E. DeRancey,	election expense	187.00	187.00
833	John Oakley,	election expense	183.86	183.86
834	E. J. Watson,	election expense	186.00	186.00
835	F. R. Rider,	election expense	158.86	158.86
836	A. T. Remsen,	election expense	158.12	158.12
837	D. Shortell,	election expense	161.36	161.36
838	Sagamore Garage,	rent polling place	41.25	41.25

No.	Name	Nature of Claim	Claimed	Allowed
839	Jos. Rohback, rent polling place		40.00	40.00
840	E. J. Watson, rent polling place		40.00	40.00
841	Percy Remsen, rent polling place		40.00	40.00
842	J. E. Bennett, delivering election matter		185.00	185.00
843	G. Zimmermann, delivering election booths		9.00	9.00
844	J. Fleishmann, posting election notices		15.00	15.00
845	Nassau Light & Power Co., service Oyster Bay District, October		650.00	650.00
846	Nassau Light & Power Co., service Hicksville District		328.33	328.33
847	Nassau Light & Power Co., service Locust Valley District		303.75	303.75
848	Nassau Light & Power Co., service Glenwood-Jericho District		280.00	280.00
849	Nassau Light & Power Co., service Central Park District		167.50	167.50
850	Nassau Light & Power Co., service East Norwich District		152.50	152.50
851	Nassau Light & Power Co., service Oyster Bay Cove District		106.25	106.25
852	Howard Taylor, services as temporary clerk, Tax Office		150.00	150.00
853	Oyster Bay Lumber Co.. repairs Assessors' Office		.94	.94
854	Edward Thompson Co., supplement to laws		15.00	15.00
855	Catherine Duffey, services as stenographer, Locust Valley Court		37.50	37.50
856	Glen Cove Battery Co., auto supplies, Constable Davis		11.85	11.85
857	Edward Bedell, auto supplies, Supt. Highways		24.30	24.30
858	A. G. Rave, M. D., filing certificates vital statistics		22.50	22.50
859	Wm. L. Welsh, burying cat		1.00	1.00
860	Oyster Bay Guardian, stationery Health Dept		7.37	7.37
861	Samuel Wagner. burying dog		2.00	2.00
862	Henry Rudolph, burying dog	8	2.00	2.00
863	Oyster Bay Guardian, publishing notices		3.75	3.75
864	Oyster Bay Guardian, publishing notices, Tax Receiver		778.89	778.89
865	Oyster Bay Guardian, publishing notices		45.00	45.00
866	Long Island Coal Co., coal, Oyster Bay Town Hall		74.65	74.65
867	John McCarroll, rent, Locust Valley Court		30.00	30.00
868	J. W. Robinson, removing garbage, Hicksville District		305.00	305.00
869	Oyster Bay Fire Co., fire tax, Nov. and Dec.		800.00	800.00
870	Geo. H. Green, services as School Attendance Officer		100.00	100.00
871	Brunswick Home, care and maintenance poor		188.10	188.10
872	Mrs. Anna Rubel, care and maintenance poor		32.22	32.22
873	Nassau Light & Power Co., service Bayville Pavilion		5.33	5.33
874	Matinecock Neighborhood Association, rent polling place		40.00	40.00
875	Board of Education, Sea Cliff, rent polling place		45.00	45.00
876	August Smith, hauling voting machines		30.00	30.00
877	New York Tel. Co., telephone service in offices of Town Officials, Oct. and Nov.		241.34	241.34

BOARD OF AUDIT, TOWN OF OYSTER BAY

NASSAU COUNTY, NEW YORK

C. CHESTER PAINTER, Supervisor

JOHN W. ANDERSON, Justice of the Peace

AUGUSTUS MOREY, Justice of the Peace

PHILLIP HUNTINGTON, Justice of the Peace

Justice of the Peace

EDWARD J. CONLIN, Town Clerk

Dated at Oyster Bay, New York.
December 28, 1922.

I, the undersigned, Clerk of the Town of Oyster Bay, do hereby certify that I have compared the foregoing with the original as filed in my office at Oyster Bay, and that same is correct in all respects.

In Witness Whereof, I have hereunto set my hand and affixed the seal of the said Town this 5th day of January, 1923.

(SEAL) EDWARD J. CONLIN,

Town Clerk

ANNUAL AUDIT OF THE TOWN OF NORTH HEMPSTEAD

STATE OF NEW YORK)
) ss.
COUNTY OF NASSAU,)

I, WILLIAM N. MULLON, Town Clerk of the Town of North Hempstead, County of Nassau and State of New York, and custodian of the records of said Town, do hereby certify that I have compared the annexed list of audited bills with the original bills on file in my office and find the same to be a true and complete transcript of such portion thereof as related to the claimant, nature of claim, amount claimed and amount allowed. The said claims as mentioned having been audited between December 15th, 1921, and December 15th, 1922.

IN WITNESS of the foregoing facts I have hereunto set my hand and affixed the official seal of the Town of North Hempsted, this 18th day of December, 1922, at Manhasset, New York.

(SEAL)

WILLIAM N. MULLON,

Town Clerk.

No.	Name	Nature of Claim	Claimed	Allowed
1	Fred'k H. Young, per diem, 1921, Auditor		750.00	750.00
2	Jacob W. Wicks, per diem 1921, Auditor		55.00	55.00
3	Ida L. Baxter, per diem 1921, Auditor		30.00	30.00
4	Wm. W. Nier, laundry, Town Hall		5.20	5.20
5	Nassau Light & Power Co., Mineola Light District		34.66	34.66
6	Nassau Light & Power Co., Mineola Light District		34.66	34.66
7	Nassau Light & Power Co., Lights, Clock Tower		8.40	8.40
8	Nassau Light & Power Co., Light, Town Hall		8.16	8.16
9	Jamaica Water Supply Co., N. H. P. Water Dist.		400.00	400.00
10	George H. Ellard, salary, Attendance Officer		100.00	100.00
11	Chas. E. Hyde, premium on Receiver of Taxes bond		1000.00	1000.00
12	Chas. E. Hyde, premium on voting machines policy		105.00	105.00
13	Arthur W. Jones, per diem and expenses, Justice		84.17	84.17
14	Arnold P. Kohler, per diem and expense, Justice		23.59	23.59
15	Est. of Frank Powers, premium on bond		40.00	40.00
16	Manhasset-Lakeville Water Dist., water consumed Town Hall		2.00	2.00
17	L. A. Van Kleck, vital statistics		28.25	28.25
18	C. E. Wood, vital statistics		22.50	22.50
19	Broderick Cohen, vital statistics		3.00	3.00
20	Public Service Corp. of L. I., street lights, N. Hyde Park Lighting Dist.		285.00	285.00
21	Public Service Corp. of L. I., street lights, Carle Park Lighting District		940.00	940.00
22	Public Service Corp. of L. I., street lights Town Hall		7.50	7.50
23	Roslyn News, notice to taxpayers		2.04	2.04
24	Roslyn News, notice to bidders		1.68	1.68
25	Roslyn News, notice of estimate		3.84	3.84
26	Gregory Coal & Lumber Co., lumber supplied, Town Hall		4.44	4.44
27	Andrew Weiss, expense Peace Officer		22.10	22.10
28	N. Y. Telephone Co., tel. service, Town Lands		28.45	28.45
29	N. Y. Telephone Co., tel. service, Town Lands		10.33	10.33
30	Elbert VanWicklen, salary Traffic Officer		62.00	62.00
31	A. T. Gillette, M. D., Health Inspector		62.50	62.50
32	Stephen G. Walker, expense as Constable		27.20	27.20
33	Port Washington News, supplies Supervisor		7.00	7.00
34	Roslyn News, supplies, Supervisor		52.01	52.01
35	C. H. Smith, Town Hall, labor and supplies		34.48	34.48
36	William A. Hauch, Peace Officer, expense		11.50	11.50
37	Cornelius O'Leary, cartage for Justice		3.00	3.00
38	John Hutchinson, expense, Overseer of Poor		38.50	38.50
39	J. Charles Frank, labor & material plumbing, Town Hall		63.53	63.53
40	Welling & Welling N. Y. C., stationery supplies, Supervisor		44.75	44.75
41	Welling & Welling, N. Y. C., stationery supplies, Supervisor		12.75	12.75
42	L. F. Brower, trucking, Justice		3.00	3.00
43	Burroughs Adding Machine, service to machines, Town Hall		9.75	9.75
44	C. F. Bertanzel, rent of polling place		48.00	48.00
45	Egbert E. LeCluse, per diem & Expense, Justice		40.94	40.94
46	Aden B. Jessup, expense, Peace Officer		4.80	4.80
47	Chares Hartman, rent of polling place		56.00	56.00

No.	Name	Nature of Claim	Claimed	Allowed
48	G. W. Lascelle,	storage of voting machines	28.00	28.00
49	William Ninesling,	expense, Overseer of the Poor	31.60	31.60
50	Charles L. McKee,	stamps, Assessors	10.00	10.00
51	William J. Best.	Hydrant Inspector, G. N. Water District	100.00	100.00
52	C. H. Pearsall,	Dockmaster, Town Lands	40.00	40.00
53	Westbury Holding Company,	rent of polling place	40.00	40.00
54	Henry A. Coffin,	carrying booths and boxes	15.00	15.00
55	William A. Hausch,	expense, Peace Officer	55.95	55.95
56	Nassau Light & Power Co.,	light, clock tower	6.96	6.96
57	Thomas E. Roeber,	expense, Justices	24.10	24.10
58	Thomas E. Roeber,	expense, Justices	1.15	1.15
59	Chas. E. Houghtaling,	supplies, Justices and Health	23.00	23.00
60	Colson, Bruce & McCann,	copying minutes of gas case	59.38	59.38
61	Nassau Light & Power Co.,	light. Town Hall	10.08	10.08
63	N. Y. Telephone Co.,	tel. service, Town Clerk's Office	12.41	12.41
64	N. Y. Telephone Co.,	tel. service. Tax Office	13.81	13.81
65	H. Ninesling Sons,	supplies, Tax Office	50.00	50.00
66	William E. Baker,	rent of polling place	48.00	48.00
67	J. H. Bogart,	reporting diseases and telephone	59.40	59.40
68	N. Y. Tel. Co.,	telephone service, Assessors	18.11	18.11
69	Roslyn News,	supplies Justices, Town Clerk, Health	87.39	87.39
70	H. Ninesling Sons,	supplies, Assessors	90.75	90.75
71	Arthur G. Archibald,	making copies of maps, Assessors	191.74	191.74
72	Arthur G. Archibald.	making Receiver of Taxes Assessment Map	2250.00	2250.00
73	Charles L. McKee,	auto hire. Field Work, Assessors	48.00	48.00
74	Roslyn News,	public notice, public hearing	5.76	5.76
75	Roslyn News,	printin Supervisor's report 1920	251.52	251.52
76	Roslyn News,	printing Assessors' Notice	3.12	3.12
77	Est. of Henry Ninesling,	rent of Court Room, Great Neck	240.00	240.00
78	Roslyn News,	Publishing boundaries of election districts	173.28	172.80
79	Nassau County Gazette,	pub. Dowsey report gas case	52.20	52.20
80	Port Washington News,	Supplies, Auditors and Supervisor	20.00	20.00
81	Port Washington News,	Supplies, Auditors and Supervisor	100.50	100.00
82	Port Washington News,	pub. notice to contractors	8.88	8.88
83	Jacob W. Wicks,	per diem, Auditor	80.00	80.00
84	Ida L. Baxter,	per diem, Auditor	80.00	80.00
85	Henry Von Oehsen,	premium on bond, Constable C. Anderson	10.00	10.00
86	Lawyers' Co-operative Publishing Co.,	McKinneys 1921	15.00	15.00
87	Roslyn News,	supplies and printing	490.50	490.50
88	Burroughs Adding Machine Co.,	supplies, Tax Office	42.24	42.24
89	Nassau Co. Gazette,	Tax Receivers Notice	42.24	42.24
90	John Scally,	rent of Court Room	120.00	120.00
91	Arnold P. Kohler,	Town Board meeting and expenses	29.35	29.35

No.	Name	Nature of Claim	Claimed	Allowed
92	Arnold P. Kohler,	Town Board Meeting and expenses	37.02	37.02
93	Arthur W. Jones,	Town Board meeting and expenses	33.09	33.09
94	C. W. Smith,	rent of polling place	36.00	36.00
95	H. Ninesling Sons,	supplies, Town Lands, Town Clerk, Health, T. Hall, Peace Officers, Justices	102.56	102.56
96	Safe Cabinet Company,	safes, Supervisor	895.12	895.12
97	N. Y. Telephone Co.,	tel. service Public Lands	8.13	8.13
98	Protection Engine Co.,	No. 1, rent of Court Room	105.00	105.00
99	William Ninesling,	expense, Overseer of the Poor	32.10	32.10
100	Port Washington News,	supplies, Justices	12.50	12.50
101	Egbert E. LeCluse,	per diem and expense, Justice	35.30	35.30
102	Stephen G. Walker,	expense as Constable	21.53	21.53
103	Alden B. Jessup,	expense as Constable	8.50	8.50
104	Andrew B. Jessup,	per diem, Justice	28.00	28.00
105	Cornelius E. Remsen,	Supervisor, telephone service	23.55	23.55
107	Leo H. Deur,	furniture and desk, Supervisor's office	131.00	131.00
106	William A. Hausch,	Constable, expense	11.50	11.50
108	Roslyn News,	memorandum bills, Tax Office	160.50	160.50
109	Dowsey & Parsons,	Act. 5, gas case, Town Board	304.00	304.00
110	Dowsey & Parsons,	professional services gas case	387.36	387.36
111	Marie C. Arth,	stenographer, Justice	3.10	3.10
112	Chas. E. Hyde,	ins. and premium on bonds, Justice, Constable, Justice, Town Clerk, Supervisor, Tax Office	317.50	317.50
113	Elbert VanWikclen,	Traffic Officer	62.00	62.00
114	LeCluse Brothers,	supplies, Town Hall	19.65	19.65
115	Conklin, Tubby & Conklin,	lumber supplies, Bar Beach	178.50	178.50
116	M. R. Schenck,	auto hire, field work, Assessors	90.00	90.00
117	Nassau Light and Power Company,	street lights, Mineola Light District	34.66	32.00
117	Nassau Light and Power Company,	street lights, Mineola Light. Dist.	43.38	43.38
117	Nassau Light and Power Company,	street lights, Mineola Light. Dist.	37.33	37.33
117	Nassau Light and Power Company,	street lights, Albertson Sq. Light. Dist.	77.34	77.34
117	Nassau Light and Power Company,	street lights, Albertson Sq. Light. Dist.	77.34	77.34
117	Nassau Light and Power Company,	street lights, Port Washington Light. Dist.	703.76	703.76
117	Nassau Light and Power Company,	street lights, Port Washington Light. Dist.	650.14	650.14
117	Nassau Light and Power Company,	street lights, Roslyn Light. Dist.	423.75	423.75
117	Nassau Light and Power Company,	street lights, Roslyn Light. Dist.	423.75	423.75
117	Nassau Light and Power Company,	street lights, Manhasset Light. Dist.	318.35	318.35
117	Nassau Light and Power Company,	street lights, Manhasset Light. Dist.	318.35	318.35
117	Nassau Light and Power Company,	street lights, Garden City Park Light. Dist.	116.25	116.25

No.	Name	Nature of Claim	Claimed	Allowed
117	Nassau Light and Power Company, street lights,	Westbury Light. Dist.	586.45	586.45
117	Nassau Light and Power Company, street lights,	Westbury Light. Dist.	586.45	586.45
117	Nassau Light and Power Company, street lights,	East Williston Light. Dist.	45.67	45.67
117	Nassau Light and Power Company, street lights,	East Williston Light. Dist.	40.00	40.00
117	Nassau Light and Power Company, street lights,	Great Neck Light. Dist.	679.13	679.13
117	Nassau Light and Power Company, street lights,	Great Neck Light. Dist.	679.13	679.13
117	Nassau Light and Power Company, street lights,	Lakeville Light. Dist.	175.00	175.00
117	Nassau Light and Power Company, street lights,	Lakeville Light. Dist.	175.00	175.00
118	H. M. Porter, first payment on contract, bath	House, Bar Beach	1500.00	1500.00
119	Gunn & Gunn, premium on policy		50.00	50.00
120	Bullen Brothers, labor and material, Town Hall		866.55	866.55
121	Andrew Weiss, expense as Constable		13.50	13.50
122	Mott & Remsen, Justices' bond		2.50	2.50
123	Chas. E. Houghtaling, printing, supplies, Health		6.00	6.00
124	Latham Bros. Lumber Co., lumber supplies, Pub-	lic Lands	7.28	7.28
125	George S. Coulman, stenographer, Justice		6.10	6.10
126	F. H. Young, office supplies, Auditors		2.00	2.00
127	Thos. P. Thorpe, expense as Constable		15.75	15.75
128	Jacob W. Wicks, per diem as Auditor		60.00	60.00
129	Kohn Hutchinson, expense as Overseer of Poor		40.40	40.40
130	N. Y. Tel. Co., telephone service Tax Office		10.68	10.68
131	Elbert VanWicklen, salary Constable		56.00	56.00
130	N. Y. Tel. Co., telephone service, Town Clerk		12.46	12.46
130	N. Y. Tel. Co., telephone service, Public Lands		5.62	5.62
132	VanDerven Brusselars & Co., labor and material,	Town Hall	269.52	269.52
133	McMilliam Book Co., supplies, Town Board		17.81	17.81
134	The General Fireproofing Co., repairs and carfare		9.16	9.16
135	Geo. S. Cowlan, steographer, Justice		5.90	5.90
136	Adolph Rave, reporting births and deaths, Health		2.50	2.50
137	Chas. E. Hyde, premium bonds, Tax Office, Su-	pervisor	491.55	491.55
138	Price & Renison, burial of horse, Health		16.00	12.00
139	Eugene Calvelli, M. D., reporting births and deaths,	Health	13.50	13.50
140	Thomas Thorp, expense as Constable		15.89	15.89
141	Nassau Light & Power Company, lights, Town	Hall	11.64	11.64
141	Nassau Light and Power Company, street lights,	Mineola District	13.73	13.73
141	Nassau Light and Power Company, street lights,	Mineola District	32.00	32.00
141	Nassau Light and Power Company, street lights,	Mineola District	32.00	32.00
141	Nassau Light and Power Company, lights, Justice	Court Room	10.08	10.08
141	Nassau Light and Power Co., lights, Town Hall		8.16	8.16

No.	Name	Nature of Claim	Claimed	Allowed
141	Nassau Light and Power Co., lights, Town Hall ..		10.08	10.08
142	M. M. Porter, 2nd payment, Bar Beach contract ..		4000.00	4000.00
143	Rayoal Law Printing Company, gas case, Town Board		111.00	111.00
144	Colson, Brice & McCann, copy of gas case, Town Board		68.36	68.36
145	Nassau Light and Power Company, street lights, E. Williston		40.00	40.00
145	Nassau Light and Power Company, street lights, Mineola		37.33	37.33
145	Nassau Light and Power Company, street lights, Lakeville		175.00	175.00
145	Nassau Light and Power Company, street lights, Manhasset		318.35	318.35
145	Nassau Light and Power Company, street lights, G. C. Park		116.25	116.25
145	Nassau Light and Power Company, street lights, Great Neck		684.33	684.33
145	Nassau Light and Power Company, street lights, Port Washington		650.14	650.14
145	Nassau Light and Power Company, street lights, Westbury		594.40	594.40
145	Nassau Light and Power Company, street lights, Albertson Square		77.34	77.34
145	Nassau Light and Power Company, street lights, Roslyn		441.88	441.88
146	Port Washington News, publishing Supervisors' Report		57.80	57.80
147	Leo H. Deur, expense and supplies, Supervisor ..		349.60	349.60
148	Edward R. Dalton, labor and material, Roslyn Spillway		472.50	472.50
149	Daniel E. Smith, auto hire, assessor		96.00	96.00
150	Mrs. Mary Isenberg, birth registrations, Board of Health		3.75	3.75
151	William Ninesling, expense, Overseer of the Poor		31.45	31.45
152	Stephen G. Walerk, expense, as Constable		9.55	9.55
153	Andrew Weiss, expense, as Constable		15.35	15.35
154	Egbert E. LeCluse, per diem, Justice		24.44	24.44
155	Andrew B. Westervelt, per diem, Justice		30.40	30.40
156	Charles L. McKee, stamps, assessors		5.00	5.00
157	Nassau Light & Power Co., lights, clock tower ..		29.16	29.16
158	Alden B. Jessup, constable, expense		7.25	7.25
159	Charles Snedeker, stamps, tax office		10.00	10.00
160	L. A. Newman, reporting births and deaths, Health		30.25	30.25
161	Arthur W. Jones, per diem and expense, Justice .		24.87	24.87
162	Nassau Light & Power Co., lights and supplies, Pub. Lands		14.86	14.86
163	M. M. Porter, 3rd payment on contract		250.00	250.00
164	Nassau County Association, maintenance bond, Cemetery		116.00	116.00
165	North Hempstead Record, printing Supervisors' Report		43.80	43.80
166	New York Tel. Co., tel. service, Town Clerk		11.74	11.74
166	New York Tel. Co., tel. service, Town Lands		6.53	6.53
166	New York Tel. Co., tel. service, Tax Office		10.74	10.74
167	William J. Best, hydrant inspector, Great Neck Water District		50.00	50.00

No.	Name	Nature of Claim	Claimed	Allowed
168	Jacob W. Wicks, per diem, auditors		55.00	55.00
169	Ida L. Baxter, per diem, auditors		115.00	115.00
170	Arthur W. Jones, per diem, Justice		28.00	28.00
171	Port Washington News, supplies, Supervisors		28.00	28.00
172	Port Washington News, pub. notice, Bar Beach Pavilion		1.32	1.32
173	Port Washington News, printing Auto Summons		10.00	10.00
174	Clarence H. Mott, insurance and premium, Supervisors		98.00	98.00
175	Andrew Weiss, expense, Constable, expense		21.25	21.25
176	Thomas Thorp, expense, Constable		9.08	9.08
177	John Hutchinson, expense Overseer of Poor		30.80	30.80
178	Nassau Light and Power Company, light, Court Room		2.10	2.10
179	Nassau Light and Power Company, light, Town Hall		6.36	6.36
179	Nassau Light and Power Company, street lights, Westbury District		591.63	591.63
179	Nassau Light and Power Company, street lights, G. C. Park		116.25	116.25
179	Nassau Light and Power Company, street lights, Port Washington		651.47	651.47
179	Nassau Light and Power Company, street lights, Roslyn		431.25	431.25
179	Nassau Light and Power Company, street lights, Manhasset		326.34	326.34
179	Nassau Light and Power Company, street lights, Lakeville		175.00	175.00
179	Nassau Light and Power Company, street lights, Great Neck		680.87	680.87
179	Nassau Light and Power Company, street lights, East Williston		40.00	40.00
179	Nassau Light and Power Company, street lights, Albertson Sq.		82.03	82.03
179	Nassau Light and Power Company, street lights, Mineola		37.33	37.33
179	Nassau Light and Power Company, Clock Tower		5.40	5.40
180	W. W. Nier, laundry, Town Hall		5.20	5.20
181	Alden B. Jessup, expense, Constable		10.00	10.00
182	Egbert E. LeCluse, per diem, Justice		22.44	22.44
183	Remington Typewriter Co., supplies, Supervisor		1.00	1.00
184	C. E. Remsen, tel. service		28.55	28.55
185	Chas. B. Thorp, repairing rope on flag pole		5.00	5.00
186	George S. Cowlan, stenographer, Justice		11.85	11.85
187	Stephen G. Walker, expense, Constable		9.10	9.10
188	N. Y. Tel. Co., tel. service, Assessors		12.39	12.39
189	Chas. E. Houghtaling, supplies, Health		3.50	3.50
190	Wm. A. Hausch, expense, Constable		30.50	30.50
191	Pub. Service Corp. of L. I., heat, Justice Court Room, G. N.		18.84	18.84
191	Pub. Service Corp. of L. I., street lights, N. H. Park Dist.		285.00	285.00
191	Pub Service Corp. of L. I., street lights, Carle Place		937.50	937.50
191	Pub. Service Corp. of L. I., street lights, Town Hall		7.50	7.50
192	Melvin M. Porter, Bar Beach Contract		2990.00	2990.00

No.	Name	Nature of Claim	Claimed	Allowed
193	William C. Waldron, coal, Town Hall		82.50	82.50
194	Joseph H. Bogart, supplies, etc., Health Officer		55.55	55.55
195	Dr. A. T. Gillette, Health Inspector		62.50	62.50
196	George S. Cowland, stenographer, Justice		5.60	5.60
197	Bullen Brothers, Unit Lock, Town Hall		19.80	19.80
198	New York Tel. Co., service, Town Clerk		13.50	13.50
198	N. Y. Tel. Co., service, Assessors		8.53	8.53
198	New York Tel. Co., service, Tax Office		10.87	10.87
199	Port Washington News, supplies, Tax Office		140.00	140.00
200	Nassau Light & Power Co., current, Town Hall		4.56	4.56
201	William Ninesling, expense, Overseer of the Poor		33.00	33.00
202	Minerva Chapin, stenographer, Justice		25.00	25.00
203	George S. Coylan, stenographer, Justice		3.90	3.90
204	Andrew B. Westervelt, per diem, tel. Justice		53.90	53.90
205	Manhasset-Lakeville Water Dist. water supply,	Town Hall	2.00	2.00
206	Jacob W. Wicks, per diem, Auditor		55.00	55.00
207	Dowsey & Parsons, legal service, Town Board		348.29	348.29
208	Nassau Light & Power Co., light, Court Room,	G. N.	.97	.97
209	N. Y. Tel. Co., service assessor		11.60	11.60
210	William A. Hausch, expense, Peace Officer		19.50	19.50
211	John Scally, rent of Court Room, Justice		120.00	120.00
209	N. Y. Tel. Co., service, Bar Beach		6.92	6.92
212	Thomas P. Thorp, expense, Constable		10.65	10.65
213	Daniel E. Smith, Auto Hire Field Work, Assessors		180.00	180.00
214	George S. Cowlan, stenographer, Justice		13.10	13.10
215	H. Ninesling, Sons, supplies, Assessor		76.97	76.97
216	Roslyn News, printing Supervisors' Report		43.80	43.80
217	Burroughs Adding Machine Co., repairing adding	machine	9.75	9.75
216	Roslyn News, supplies, Health		21.75	21.75
216	Roslyn News, supplies, Justice		51.00	51.00
218	Edward L. Falger, labor and supplies, Town	Lands	80.70	80.70
219	Arnold P. Kohler, per diem, Justice		76.04	76.04
220	Chas. L. McKee, stamps, Assessors		173.00	173.00
221	The Safe Cabinet Company, balance on safes,	Town Hall	163.28	163.28
222	Gray Engineering & Con. Co., labor and material,	Town Dock	2750.00	2750.00
223	Andrew Weiss, expense, Peace Officer		19.70	19.70
224	Alden B. Jessup, expense, Peace Officer		27.00	27.00
225	John Hutchinson, expense, Overseer of the Poor		29.80	29.80
226	R. C. E. Krupp, stenographer, Justice Court		5.00	5.00
227	Gunn & Gunn, insurance and premium on policy,	Town Lands	168.34	168.34
228	Jericho Turnpike Eng. & Hose Co., rent and stor-	age	115.00	115.00
229	Donald D. Wysong, supplies, Bar Beach		23.24	23.24
230	Latham Bros. Lumber Co., supplies, Bar Beach		20.59	20.59
231	Arthur G. Archibald, making copies tax map,	Town Board	145.99	145.99
232	Arthur G. Archibald, making tax map, Assessors		164.00	164.00
233	Geo. O. Barnes, architectural work, Town Lands		658.00	658.00
234	Geo. S. Cowlan, steographer, Justice		3.90	3.90
235	Bank of Hempstead Harbor, box rent in vault		5.00	5.00

No.	Name	Nature of Claim	Claimed	Allowed
236	George S. Cowlan, stenographer, Justice		9.80	9.80
237	Egbert E. LeCluse, per diem and expense, Justice		25.71	25.71
238	Bullen Bros., labor, Town Hall		3.75	3.75
239	C. E. Steurer, reporting births and deaths and diseases		71.75	71.75
240	William Ninesling, expense, Overseer of the Poor		35.40	35.40
241	Chas. E. Houghtaling, supplies, Justice		6.00	6.00
242	Bernard Ornstein, supplies, Town Hall		2.00	2.00
243	E. W. Thomas, removing trees		12.00	12.00
244	Fred J. Tricker, rent six voting machines		30.00	30.00
245	John Defferrari, supplies, Tax Office		203.85	203.85
246	C. H. Pearsall, Dockmaster		60.00	60.00
247	Nassau County Gazette, printing notice		33.08	33.08
248	Arthur W. Jones, per diem and expense, Justice		30.63	30.63
249	H. Ninesling Sons, adding machine, Assessors		495.00	495.00
250	Stephen G. Walker, expense, Constable		5.70	5.70
251	The Citizen Water Supply Co., Hydrant rental, Great Neck		7509.85	7509.85
252	S. Rosenberg, repairing clock, Town Hall		3.00	3.00
253	Clarence H. Mott, premium on bond, Jones Fund		35.00	35.00
254	Ida L. Baxter, per diem, Auditor		110.00	110.00
255	C. E. Remsen, telephone, Supervisor		16.45	16.45
256	Jacob W. Wicks, telephone, Auditors		13.45	13.45
257	Nassau Light and Power Company, street lights, Great Neck		680.87	680.87
257	Nassau Light and Power Company, street lights, Lakeville		175.00	175.00
257	Nassau Light and Power Company, street lights, Manhasset		323.07	323.07
257	Nassau Light and Power Company, street lights, Roslyn		431.25	431.25
257	Nassau Light and Power Company, street lights, Port Washington		652.64	652.64
257	Nassau Light and Power Company, street lights, Garden City Park		116.25	116.25
257	Nassau Light and Power Company, street lights, Westbury		598.86	598.86
257	Nassau Light and Power Company, street lights, Mineola		37.33	37.33
257	Nassau Light and Power Company, street lights, Albertson Square		80.00	80.00
257	Nassau Light and Power Company, street lights, East Williston		40.00	40.00
257	Nassau Light and Power Company, street lights, Town Hall		3.96	3.96
257	Nassau Light and Power Company, street lights, Bar Beach		3.48	3.48
258	Andrew Weiss, expense, Peace Officer		32.95	32.95
259	William A. Still, supplies, Town Hall		13.20	13.20
260	J. W. Wiegand, repairs, typewriter, Tax Office		8.50	8.50
261	Wilford O. Eyesholdt, shades, furnished and hung, Town Hall		130.00	130.00
262	Roslyn News, supplies, Assessors		30.00	30.00
263	W. E. Tilly, Town Dock, repairing and painting float		42.00	42.00
264	Monfort & Hegeman, insurance and premium on bonds, Bar Beach		30.50	30.50

No.	Name	Nature of Claim	Claimed	Allowed
265	John Hutchinson, expense, Overseer of the Poor		31.80	31.80
266	Jacob W. Wicks, per diem, auditors		80.00	80.00
267	Welling & Welling, supplies, Supervisor		66.00	66.00
268	John Deferrari, supplies, Supervisor		48.80	48.80
269	Minerva Chapin, steographer, Justice		40.00	40.00
270	M. L. Bruce, legal service, Town Board		300.00	300.00
271	H. F. Gillette, M. D., examination of boys, Health		4.00	4.00
272	M. R. Schenck, auto hire, field work, Assessors		234.00	234.00
273	H. Ninesling Sons, supplies, Assessors		95.85	95.85
274	Arthur G. Archibald, cross index and reverse map, Assessors		2135.00	2135.00
275	John Mann, M. D., vital statistics, Health		23.25	23.25
276	William Ninesling, expense, Overseer of the Poor		31.00	31.00
277	Alden B. Jessup, expense, Constable		25.60	25.60
278	Chas. E. Tintle, expense, Constable		21.58	21.58
279	Thos. Thorpe, expense, Constable		10.70	10.70
280	Roslyn News, supplies, Town Clerk		69.08	69.08
281	William Waldron, coal, Town Hall		357.50	357.50
282	William A. Hausch, expense, Constable		25.50	25.50
283	C. E. Remsen, telephone service, Supervisor		19.45	19.45
284	Charles Snedeker, trips to bank and supplies, Tax Office		152.66	152.66
285	New York Telephone Co., tel. service, Town Lands		8.06	8.06
285	New York Telephone Co., tel. service, Assessors		10.33	10.33
285	New York Telephone Co., tel. service, Tax Office		11.40	11.40
285	New York Telephone Co., tel. service, Town Clerk		13.14	13.14
286	Nassau Light and Power Company, street lights, Port Washington		652.64	652.64
286	Nassau Light and Power Company, street lights, Roslyn		439.08	439.08
286	Nassau Light and Power Company, street lights, Manhasset		323.07	323.07
286	Nassau Light and Power Company, street lights, East Williston		40.00	40.00
286	Nassau Light and Power Company, street lights, Westbury		608.96	608.96
286	Nassau Light and Power Company, street lights, Albertson Sq.		81.92	81.92
286	Nassau Light and Power Company, street lights, Mineola		37.33	37.33
286	Nassau Light and Power Company, street lights, Lakeville		175.00	175.00
286	Nassau Light and Power Company, street lights, Great Neck		680.87	680.87
286	Nassau Light and Power Company, street lights, Garden City Park		116.25	116.25
286	Nassau Light and Power Company, street lights, Bar Beach		1.92	1.92
286	Nassau Light and Power Company, lights, clock tower		12.36	12.36
286	Nassau Light and Power Company, lights, Town Hall		3.36	3.36
286	Nassau Light and Power Company, lights, Justice		.97	.97
287	Andrew Della Ratta, interpreter, Justice Court		4.00	4.00
288	George S. Cowlan, stenographer, Justice Court		6.50	6.50
289	Roslyn News, supplies, Tax Office		154.00	154.00
290	Stephen G. Walker, expense, Constable		92.04	92.04

No.	Name	Nature of Claim	Claimed	Allowed
291	Jamaica Water Supply Co.,	fire hydrant rental ..	400.00	400.00
292	Catherine Hamilton,	stamps, tax office	200.00	200.00
293	James Hastie,	labor, cutting tree	15.00	15.00
294	Remington Typewriter Co.,	supplies, Supervisor ..	3.00	3.00
295	Andrew B. Westervelt,	per diem and telephone, Justice	34.38	34.38
296	G. Lester Eastman,	insurance and premium on bonds	9.96	9.96
297	H. W. Dubois,	supplies, Town Clerk	8.10	8.10
298	Dowsey & Parsons,	rate case, gas case	2000.00	2000.00
299	Chas. E. Hyde,	insurance and premium on bonds, Depository	1875.00	1875.00
300	Ida L. Baxter,	per diem and telephone, Auditors	70.00	70.00
301	W. W. Neier,	laundry, Town Hall	5.20	5.20
302	Dowsey & Parsons,	legal service, Town Board ...	413.10	413.10
303	North Hempstead Courier,	Assessor Notice	10.44	10.44
304	Chas. L. McKee,	stamps, Assessors	10.00	10.00
305	Thomas Thorp,	expense, Constable	61.40	61.40
306	Chas. E. Tintle,	expense, Constable	66.00	66.00
307	Alden B. Jessup,	expense, Constable	30.65	30.65
308	Andrew Weiss,	expense, Constable	39.45	39.45
309	J. H. Bogart,	expense, Health	102.94	102.94
310	Egbert E. LeCluse,	rent, Court Room, Justice ..	150.00	150.00
311	George Durie,	supplies, election	4.00	4.00
312	Brown & Tomlet,	labor and supplies	11.05	11.05
313	Frank B. Smith & Sons,	insurance and premium on bonds	20.50	20.50
314	Chas. E. Houghtaling,	supplies, Town Clerk	4.00	4.00
315	A. T. Gillette,	Inspector, Health	62.50	62.50
316	William F. Hewlett,	removing ballot boxes, election	15.00	15.00
317	R. C. E. Krupp,	stenographer, Justice	20.00	20.00
318	New York Tel. Co.,	service, Town Clerk	14.48	14.48
318	New York Tel. Co.,	service, Town Lands	12.13	12.13
318	New York Tel. Co.,	service, Assessors	14.24	14.24
318	N. Y. Tel. Co.,	tel. service, tax office	9.10	9.10
319	Colson, Bruce & McCann,	copying minutes	4.48	4.48
320	Louise McKee,	stenographer, Assessors	10.00	10.00
321	Nassau Nurseries, Inc.,	labor and top soil	437.50	437.50
322	Gertrude M. Healy,	making copy of gas case	11.45	11.45
323	Nathan Zeifman,	interpreter, Justice	26.00	26.00
324	Ernest Castelluccio,	interpreter, Justice	2.00	2.00
325	Stephen G. Walker,	expense, Constable	13.57	13.57
326	Andrew B. Westervelt,	per diem and telephone, Justice	23.12	23.12
327	William A. Hausch,	expense, Constable	55.50	55.50
328	North Hempstead Courier,	supplies, Justice	15.00	15.00
329	Chas. E. Houghtaling,	supplies, Town Clerk	13.20	13.20
330	William Ninesling,	expense, Overseer of Poor ...	34.95	34.95
331	Egbert E. LeCluse,	per diem and expense, Justice	51,86	51.86
332	Arnold P. Kohler,	per diem and expense, Justice	110.52	110.52
333	John Hutchinson,	expense, Overseer of Poor	34.90	34.90
334	Office Sales Corporation,	supplies, Justice	35.00	35.00
335	Henry A. Coffin,	services, labor and material	81.00	81.00
336	William J. Rusk,	assisting T. P. Thorp, Health	5.00	5.00
337	Atlantic Grass Seed Co.,	supplies	61.50	61.50
338	Jacob W. Wicks,	per diem and telephone, Auditor	115.38	115.38

No.	Name	Nature of Claim	Claimed	Allowed
339	New York Telephone Co.,	tel. service, Tax Office	11.57	11.57
339	New York Telephone Co.,	tel. service, Town Clerk	12.44	12.44
339	New York Telephone Co.,	tel. service, Assessors ..	12.73	12.73
339	New York Telephone Co.,	tel. service, Public Lands	13.79	13.79
340	J. Charles Frank,	labor and material, Town Lands	101.68	101.68
341	Chas. T. Dodge,	repairing float, Town Dock	209.80	209.80
342	Port Washington News,	supplies, Assessors	33.00	33.00
343	Port Washington News,	supplies, Tax Office	156.50	156.50
344	Port Washington News	supplies, Tax Office	147.00	147.00
345	Port Washington News,	public notice, bus line ..	8.88	8.88
345	Port Washington News,	public notice, bus line ..	4.80	4.80
345	Port Washington News,	public notice, bus line ..	6.00	6.00
345	Port Washington News,	public notice, bus line ..	5.28	5.28
345	Port Washington News,	public notice, bus line ..	5.76	5.76
345	Port Washington News,	public notice, bus line ..	7.80	7.80
345	Port Washington News,	notice of assessment roll	10.44	10.44
346	North Hempstead Record,	notice assessment roll	10.44	10.44
346	North Hempstead Record,	public notice, bus line	4.80	4.80
346	North Hempstead Record,	public notice, bus line	6.00	6.00
346	North Hempstead Record,	public notice, bus line	5.28	5.28
346	North Hempstead Record,	public notice, bus line	8.88	8.88
346	North Hempstead Record,	statements wanted, gas case	8.00	8.00
347	W. Fred Starks,	engineering services	137.50	137.50
348	Andrew Weiss,	expense ,Constable	25.85	25.85
349	Thomas Thorp,	expense, Constable	38.05	38.05
350	John Scally,	rent Court Room, Justice	120.00	120.00
351	North Hempstead Record,	Tax Receiver Notice ..	2.52	2.52
352	Pub. Service Corp. of L. I.,	street light, Town Hall	7.50	7.50
352	Pub. Service Corp. of L. I.,	street light, New Hyde Park	47.50	47.50
352	Pub. Service Corp. of L. I.,	street light, Carle Place Dist.	937.50	862.50
353	H. W. Dubois & Co.,	supplies, Town Board, Health, Town Clerk	31.05	31.05
354	F. H. Young,	supplies and auto hire	15.75	15.75
355	George S. Gehrig,	expense, Constable	300.91	297.41
356	Alden B. Jessup,	expense, Constable	48.00	48.00
357	Henry A. Coffin,	painting signs	32.50	32.50
358	George E. Bauer,	supplies, town lands, election ..	38.80	38.80
359	Port Washington News,	bus franchise cont.	65.00	65.00
360	William J. Best,	hydrant inspector	50.00	50.00
361	LeCluse Bros.,	supplies, Town Hall	24.50	24.50
362	Ethel Marks,	stenographer, Justice	35.50	35.50
363	Daniel E. Smith,	auto hire field work, Assessors	132.00	132.00
364	Arthur G. Archibald, Jr.,	copies of maps, Assessors	45.00	45.00
365	Port Washington News,	pub. notice, statements wanted	8.00	8.00
366	George West,	labor, Town Dock	8.00	8.00
367	William Strong,	labor, Bar Beach	50.00	50.00
368	Manhasset-Lakeville Water District,	water supply	2.82	2.82
369	Ida L. Baxter,	per diem, Auditor	115.00	115.00
370	Chas. E. Houghtaling,	supplies, Justice	26.28	26.28
371	John Hutchinson,	expense, Overseer of Poor	60.70	60.70
372	Anna Liljegren,	supplies, Town Clerk	2.75	2.75
373	F. Unser,	rent of Polling Place	40.00	40.00

No.	Name	Nature of Claim	Claimed	Allowed
374	Andrew B. Weiss, Constable, expense		25.30	25.30
375	Ernest Castelluccio, interpreter, Justice		2.00	2.00
376	Titus McKee Corp., supplies, Town Hall		11.45	11.45
377	Gregory Coal & Lumber Co., supplies		62.22	62.22
378	Wm. N. Mullon, supplies and expenses, Health, Town Lands		65.94	65.94
379	Chas. E. Tintle, expense Constable		108.50	108.50
380	Edw. R. Dalton, contract, Spillway, Roslyn		507.50	507.50
381	W. Fred Starks, engineering service		262.50	175.00
382	Edw. Falger, labor and supplies		76.52	76.52
383	Samuel Altman, Peace Officers and Constables, suits		133.00	133.00
384	Madelyn Wilkins, addressing letters, Town Board		12.00	12.00
385	Arthur G. Archibald, expense, attending gas hearing		38.50	38.50
386	Case the Printer, supplies, gas case		52.00	52.00
387	New York Telephone Co., tel. service, Assessors		16.13	16.13
387	New York Telephone Co., tel. service, Town Clerk		16.11	16.11
387	New York Telephone Co., tel. service, Tax Office		17.42	17.42
387	New York Telephone Co., tel. service, Town Land		30.17	30.17
388	William A. Hausch, expense, Peace Officer		38.00	38.00
389	Alden B. Jessup, expense, Peace Officer		35.68	35.68
390	Stephen G. Walker, expense, Constable		9.60	9.60
391	William Ninesling, expense, Overseer of Poor		61.10	61.10
392	Burroughs Adding Machine Co., repairs and supplies		8.80	8.80
393	Arthur W. Jones, per diem and expense, Justices		83.62	83.62
394	Dowsey & Parsons, gas case		64.36	64.36
395	Arthur G. Archibald, making surveys		67.50	67.50
396	Port Washington, hearing Pt. Washington Sewer		18.00	18.00
397	Nassau Light & Power Co., Light Dist. for June		3449.66	3449.66
398	Roslyn News, printing supplies, Assessors		3875.00	3875.00
399	J. H. Weigand, repair on Typewriter		8.50	8.50
400	Thomas Thorp, expense, Constable		41.87	41.87
401	H. W. Dubois, stationery, Health		7.70	7.70
402	William A. Hausch, expense, Constable		44.00	44.00
403	North Hempstead Courier, gas case, bus franchise		69.96	58.76
404	Colson, Brice & McCann, copy of minutes, gas case		124.92	124.92
405	Chas. L. Hommedieu, Inspector of Election Dist. 1		17.00	17.00
406	Harry J. Rambold, Inspector of Election Dist. 1		12.00	12.00
407	Taleaforo F. Trenholm, Inspector of Election Dist 1		12.00	12.00
408	Jos. O'Connell, Inspector of Election Dist. 1		12.00	12.00
409	Thos. Hayes, Inspector of Election Dist. 2		24.00	21.00
410	Rudolph Dugan, Inspector of Election Dist. 2		12.00	12.00
411	Ralph Kirby, Inspector of Election Dist. 2		12.00	12.00
412	John F. Breen, Inspector of Election Dist. 2		12.00	12.00
413	Thomas H. Willis, Inspector of Election Dist. 4		20.00	20.00
414	Frank J. Cavanagh, Inspector of Election Dist 4		12.00	12.00
415	C. F. Kelleher, Inspector of Election Dist. 4		12.00	12.00
416	Carlton F. Bogart, Inspector of Election Dist. 4		12.00	12.00
417	Frank H. Fuerstein, Inspector of Election Dist. 5		24.00	20.00
418	William H. Rielly, Inspector of Election Dist. 5		12.00	12.00
419	Mary C. Keefe, Inspector of Election Dist 5		12.00	12.00
420	Elizabeth L. Higgins, Inspector of Election Dist 5		12.00	12.00
421	Arthur Harris, Inspector of Election Dist 6		20.00	20.00
422	Albert B. Banks, Inspector of Election Dist. 6		12.00	12.00
423	Charles O'Connor, Inspector of Election Dist. 6		12.00	12.00

No.	Name	Nature of Claim	Claimed	Allowed
424	George A. Hesse, Jr.,	Inspector of Election Dist. 6	12.00	12.00
425	Joseph D. Kirkman,	Inspector of Election Dist 8	20.00	20.00
426	William E. Nixon,	Inspector of Election Dist 8 ..	12.00	12.00
427	Henry A. Coffin,	Inspector of Election Dist. 8 ..	12.00	12.00
428	Thomas McCormack,	Inspector of Election Dist. 12	20.00	20.00
429	Lillie Madson,	Inspector of Election Dist. 12	12.00	12.00
430	J. Lester Reihl,	Inspector of Election Dist. 12	12.00	12.00
431	John J. Dowling,	Inspector of Election Dist 12 ...	15.00	12.00
432	Daisy Mathews,	Inspector of Election Dist. 14	20.00	20.00
433	George Guthiel,	Inspector of Election Dist. 14	12.00	12.00
434	Elwood O. Penfold,	Inspector of Election Dist. 14	12.00	12.00
435	Madeline J. Brown,	Inspector of Election Dist. 14	12.00	12.00
436	William J. Robertson,	Inspector of Election Dist 15	20.00	20.00
437	Ethel M. Gilliar,	Inspector of Election Dist. 15 ..	12.00	12.00
438	Clinton Hunter,	Inspector of Election Dist 15	12.00	12.00
439	W. Edwin Dodge,	Inspector of Election Dist 15 ..	12.00	12.00
440	D. Berryman,	Inspector of Election Dist. 16	17.00	17.00
441	Thomas W. Johns,	Inspector of Election Dist. 16..	12.00	12.00
442	Samuel Hirschberg,	Inspector of Election Dist. 16	12.00	12.00
443	James A. Dougherty,	Inspector of Election Dist 17	12.00	12.00
444	Nicholas Schneider,	Inspector of Election Dist. 17	19.00	20.00
445	Henry S. Lockhart,	Inspector of Election Dist. 17	12.00	12.00
446	Alice Smith,	Inspector of Election Dist. 17	12.00	12.00
447	Katherine O. C. Henderson,	Inspector of Election Dist 17	12.00	12.00
448	Edward J. Bieler,	Inspector of Election Dist. 20 ..	20.00	20.00
449	Ethel Bieler,	Inspector of Election Dist. 20	12.00	12.00
450	Mary M. Hewitt,	Inspector of Election Dist. 20 ...	12.00	12.00
451	John K. Stillwell,	Inspector of Election Dist. 21 ..	20.00	20.00
452	Joseph J. Radigan,	Inspector of Election Dist. 21	12.00	12.00
453	G. P. Allen,	Inspector of Election Dist. 21	12.00	12.00
454	John J. Radigan,	Inspector of Election Dist. 21 ..	12.00	12.00
455	Bernard A. Feeney,	Inspector of Election Dist. 22	20.00	20.00
456	Geo. S. Schetz,	Inspector of Election Dist 22	12.00	12.00
457	Chas. E. James,	Inspector of Election Dist. 24 ..	12.00	12.00
458	Frank J. Stabb,	Inspector of Election Dist. 25	20.00	20.00
459	Walter C. Cochran,	Inspector of Election Dist. 25	12.00	12.00
460	James J. Fleming,	Inspector of Election Dist. 25 ..	12.00	12.00
461	Delia Hickey,	Inspector of Election Dist. 25	12.00	12.00
462	Edward P. Kusch,	Inspector of Election Dist. 26 ..	12.00	12.00
463	Francis J. Anderson,	Inspector of Election Dist. 26	12.00	12.00
464	William J. Anderson,	Inspector of Election Dist. 26	12.00	12.00
465	Osceola Delemar,	Inspector of Election Dist. 26 ..	12.00	12.00
466	A. L. Cram,	rent of polling place, year 1921	40.00	40.00
467	John S. Robertson,	Inspector of Election Dist. 8 ..	12.00	12.00
468	John B. Hewel,	Inspector of Election Dist. 23 ..	12.00	12.00
469	Chas. E. Houghtaling,	supplies, Town Clerk	10.25	10.25
470	Helmus Paper Box Co.,	36 ballot boxes, Election ..	142.20	142.20
471	Chas. Snedeker,	expense, Tax Office	98.00	98.00
472	Egbert E. LeCluse,	per diem and telephone, Town Board	31.16	31.16
473	Dr. Everett C. Jessup,	culture of the throat, Health	2.00	2.00
474	Edw. L. Falger,	labor and supplies, Bar Beach	609.10	609.10
475	Thomas Brennan,	labor, Roslyn Park	109.00	109.00
476	The Safe Cabinet Co.,	safe, Kohler's Office, Justice	167.40	167.40
477	Roland T. Pierce,	Inspector of Election Dist. 20 ..	12.00	12.00

No.	Name	Nature of Claim	Claimed	Allowed
478	Port Washington News, stamped envelopes, Supervisor		28.00	28.00
479	Stephen G. Walker, expense, Constable		8.65	8.65
480	C. E. Remsen, telephone, Supervisor		61.55	61.55
481	Jacob W. Wicks, per diem and telephone, Auditor		130.38	130.38
482	Harry B. Mullon, furnishing signs, Town Lands		24.00	24.00
483	Harry A. Coffin, furnishing signs, Town Lands		38.70	38.70
484	Charles L. Larun, Inspector of Election Dist. 22		12.00	12.00
485	Earl U. McCarthy, Inspector of Election Dist. 24		20.00	20.00
486	Fred Booher, Inspector of Election Dist 24		12.00	12.00
487	Philip Abel, Inspector of Election Dist. 24		12.00	12.00
488	Henry W. Cromm, Inspector of Election Dist. 13		12.00	12.00
489	Edith M. Smith. Inspector of Election Dist. 18		12.00	12.00
490	Harvey W. Lewis, Inspector of Election Dist. 19		12.00	12.00
491	Alphonse Rancourt, Inspector of Election Dist. 19		12.00	12.00
492	Margaret A. Cowley, Inspector of Election Dist. 19		12.00	12.00
493	Charles A. Eisele, Inspector of Election Dist. 23		12.00	12.00
494	Fred F. Tischl, Inspector of Election Dist. 23		12.00	12.00
495	William Ninesling, expense, Overseer of the Poor		28.20	28.20
496	John Hutchinson, expense, Overseer of the Poor		28.90	28.90
497	Dr. A. T. Gillette, Health Inspector, Health		62.50	62.50
498	Charles E. Hyde, bond, T. Thorp, Constable		10.00	10.00
499	Dowsey & Parsons. legal services		606.89	606.89
500	North Hempstead Record, pub. ad.		18.00	18.00
501	Henry J. Hutchings, auto hire, Justice		5.00	5.00
502	Jacob Veit, to care, G. A. R. Cemetery		15.00	15.00
503	Andrew B. Westervelt, per diem and telephone, Town Board, Justice		70.60	70.60
504	Arthur G. Archibald, final amount Tax Map		1250.00	1250.00
505	Dowsey & Parsons, professional services, Assessors		303.60	303.60
506	Arthur G. Archibald, blue print, Sec. 11, 12		24.17	24.17
507	Arthur G. Archibald, blue print, Sec. 2, 3, 4		50.50	50.50
508	Arnold P. Kohler, per diem expense		55.19	55.19
509	George F. Fogel, labor and material, Town Hall		3.95	3.95
510	Universal Electric Co., material and labor, Justice		8.50	8.50
511	Egbert E. LeCluse, rent of Court Room. Justice		150.00	150.00
512	Ethel Marks, stenographer, Justice Court		49.50	49.50
513	Andrew Weiss, expense, Constable		28.70	28.70
514	New York Telephone Co., tel. Tax Office		12.84	12.84
515	New York Telephone Co., tel. Town Clerk		14.08	14.08
516	New York Telephone Co., tel. Assessors Office		16.83	16.83
517	New York Telephone Co., tel. Public Lands		22.22	22.22
518	Stephen G. Walker, expense, Constable		15.45	15.45
519	Nassau Light and Power Company, street light, Port Washington		681.86	681.86
520	Nassau Light and Power Company, street light, Lakeville		175.00	175.00
521	Nassau Light and Power Company, street light, Garden City Park		116.25	116.25
522	Nassau Light and Power Company, street light, Great Neck		680.87	680.87
523	Nassau Light and Power Company, street light, Mineola		37.33	37.33
524	Nassau Light and Power Company, street light, Manhasset		323.07	323.07
525	Nassau Light and Power Company, street light, New Hyde Park		106.04	106.04

No.	Name	Nature of Claim	Claimed	Allowed
526	Nassau Light and Power Company, street light, East Williston		43.75	43.75
527	Nassau Light and Power Company, street light, Roslyn		436.25	436.25
528	Nassau Light and Power Company, street light, Albertson Square		81.33	81.33
529	Nassau Light & Power Company, street light, Westbury		608.96	608.96
530	Thomas Thorp, expense, Constable		11.34	11.34
531	William N. Mullon, stamped envelopes, Election		11.72	11.72
532	Chas. Keenan, carting election material		10.00	10.00
533	Chas. L. McKee, 250 2c stamps, Assessors		5.00	5.00
534	M. M. Thompkison, Inspector District 23		12.00	12.00
535	Nassau Light & Power Co., st. lights, New Hyde Park Dist.		106.04	106.04
536	Nassau Light & Power Co., st. lights, Mineola		37.33	37.33
537	Nassau Light & Power Co., st. light, Great Neck		680.87	680.87
538	Nassau Light & Power Co., st. light, Lakeville		175.00	175.00
539	Nassau Light & Power Co., st. lights, East Williston		43.75	43.75
540	Nassau Light & Power Co., st. lights, Albertson Square		81.33	81.33
541	Nassau Light & Power Co., st. lights, Manhasset		323.07	323.07
542	Nassau Light & Power Co., st. lights, Roslyn		436.25	436.25
543	Nassau Light & Power Co., st. lights, Westbury		608.96	608.96
544	Nassau Light & Power Co., st. lights, Garden City Park		116.25	116.25
545	Nassau Light & Power Co., st. lights, Port Washington		681.86	681.86
546	Nassau Light & Power Co., st. lights, New Hyde Park		106.04	106.04
547	Nassau Light & Power Co., st. lights, Great Neck		680.87	680.87
548	Nassau Light & Power Co., st. lights, Mineola		37.33	37.33
549	Nassau Light & Power Co., st. lights, Manhasset		323.07	323.07
550	Nassau Light & Power Co., st. lights, East Williston		43.75	43.75
551	Nassau Light & Power Co., st. lights, Roslyn		436.25	436.25
552	Nassau Light & Power Co., st. lights, Albertson Square		81.33	81.33
553	Nassau Light & Power Co., st. lights, Westbury		608.96	608.96
554	Nassau Light & Power Co., st. lights, Garden City Park		116.25	116.25
555	Nassau Light & Power Co., st. lights, Lakeville		175.00	175.00
556	Nassau Light & Power Co., st. lights, Port Washington		681.86	681.86
557	Nassau Light & Power Co., lights, Court Room		1.10	1.10
558	Nassau Light & Power Co., lights, Court Room		1.47	.37
559	Nassau Light & Power Co., lights, Court Room		3.48	3.48
560	Nassau Light & Power Co., lights Clock Tower		6.24	6.24
561	Nassau Light & Power Co., lights, Clock Tower		4.80	4.80
562	Nassau Light & Power Co., lights, Clock Tower		7.32	7.32
563	Nassau Light & Power Co., lights, Clock Tower		5.52	5.52
564	Nassau Light & Power Co., lights, Town Hall		5.64	5.64
565	Nassau Light & Power Co., lights, Town Hall		7.92	7.92
566	Nassau Light & Power Co., lights, Clock Tower		4.32	4.32
566	Nassau Light & Power Co., lights, Pavilion, Bar Beach		1.00	1.00

No.	Name	Nature of Claim	Claimed	Allowed
567	Nassau Light & Power Co.,	lights, Pavilion, Bar Beach	7.20	7.20
568	Nassau Light & Power Co.,	lights, Pavilion, Bar Beach	2.27	1.07
569	Nassau Light & Power Co.,	lights, res., Bar Beach	3.96	3.96
569	Nassau Light & Power Co.,	lights, Pavilion, Bar Beach	1.17	1.17
570	Nassau Light & Power Co.,	lights, Res., Bar Beach	3.36	3.36
570	Nassau Light and Power Co.,	lights, Pavilion, Bar Beach	1.08	1.08
571	Nassau Light & Power Co.,	lights, Pavilion, Bar Beach	4.32	4.32
572	William Greene Corp.,	improvement Union Ave., Westbury	4419.00	4419.00
573	Leo. H. Deur,	supplies, Supervisor	16.01	16.01
574	Alden B. Jessup,	expense, Peace Office	17.00	17.00
575	John A. McKenna,	insurance and storage, election	32.00	32.00
576	Chas. E. Houghtaling,	transcript blanks, Town Clerk	4.00	4.00
577	Jos. H. Bogart,	stamps and envelopes	33.70	33.70
578	M. Grasberger & Co.,	traffic signs	157.42	157.42
579	M. Grasberger & Co.,	traffic signs	148.18	148.18
580	D. C. L'Hommeidue,	supplies, election	6.80	6.80
581	Henry T. Wilson,	removal of garbage, Westbury Garbage	1400.25	1400.25
582	Jacob W. Wicks,	per diem and telephone, Auditor	67.69	67.69
583	Arthur Harris,	Inspector of Election Dist. 6	40.00	24.00
584	Albert B. Banks,	Inspector of Election Dist 6	24.00	24.00
585	Charles O'Connor,	Inspector of Election Dist 6	24.00	24.00
586	George A. Hesse, Jr.,	Inspector of Election Dist. 6	24.00	24.00
587	Burroughs Adding Machine Co.,	supplies, Assessors	2.90	2.90
588	The Wm. Greene Corp.,	cement concrete, Union Avenue	3042.90	3042.90
589	New York Telephone Co.,	telephone ser. Assessors	9.91	9.91
590	New York Telephone Co.,	telephone service Town Clerk	13.94	13.94
591	New York Telephone Co.,	telephone service, Town Lands	23.74	23.74
592	New York Telephone Co.,	telephone service, Tax Office	11.51	11.51
593	William J. Best,	Hydrant Inspector	50.00	50.00
594	Thomas Thorp,	expense, Constable	34.96	34.96
595	Case the Printer,	Health Signs	20.00	20.00
596	Dennison & Sons,	supplies, Health	7.87	7.87
597	John Scally,	rent of Justice Court Room	120.00	120.00
598	Arthur G. Archibald, Jr.,	printing Map of North Hempstead	18.00	18.00
599	William Ninesling,	expense, Overseer of the Poor	32.90	32.90
600	A. Langsteder,	supplies, Health	8.50	8.50
601	John Hutchinson,	expense, Overseer of the Poor	31.90	31.90
602	Automatic Registering Machine Corp.,	supplies, Election	27.36	27.36
603	J. Chas. Frank,	supplies and labor, Town Hall	21.31	21.31
604	John B. Thompson,	engraving bonds	135.50	135.50
605	Henry Van Oehsen,	agent, Insurance on Voting Machine	90.00	90.00
606	Alden B. Jessup,	expense, Constable	19.10	19.10

No.	Name	Nature of Claim	Claimed	Allowed
607	Nassau Hospital Association, board and care		2.50	2.50
608	William McCarthy, taxi hire		5.00	5.00
609	William A. Hausch, expense, Constable		26.50	26.50
610	Stephen G. Walker, expense, Constable		10.15	10.15
611	William A. Hausch, expense, Constable		23.00	23.00
612	Andrew Weiss, expense, Constable		20.15	20.15
613	Egbert E. LeCluse, per diem and expense		34.64	34.64
614	Colson, Brice & McCann, minutes in gas case		23.00	23.00
616	North Hempstead Record, public ad., Union Ave., Westbury		8.64	8.64
615	Bullen Bros., lumber and labor		94.82	94.82
617	North Hempstead Record, notice budget		3.84	3.84
618	North Hempstead Record, list of polling places ..		3.60	3.60
619	A. Langsteder, supplies, Health		1.30	1.30
620	D. P. Wysong, Vital Statistics		4.75	4.75
621	Marvin Shiebler, service, Gas Case		1000.00	1000.00
622	Charles Snedeker, stamps, Tax Office		200.00	200.00
623	Charles L'Hommedieu, Election Inspector Dist. 1		42.00	42.00
624	Harry J. Rambold, Election Inspector Dist 1		37.00	37.00
625	Talafero T. Trenhilm, Election Inspector Dist. 1 .		37.00	37.00
626	Joseph A. O'Connle, Election Inspector Dist 1 ...		37.00	37.00
627	Thomas Hayes, Election Inspector Dist 2		48.36	48.36
628	Rudolph Dugan, Election Inspector Dist 2		37.00	37.00
629	Ralph Kirby, Election Inspector Dist. 2		37.00	37.00
630	John F. Breen, Election Inspector Dist. 2		37.00	37.00
631	William H. McKee, Election Inspector Dist. 3 ...		65.00	65.00
632	Richard H. Baumback, Election Inspector Dist 3		49.00	49.00
633	Patrick M. Gorman, Election Inspector Dist. 3 ..		49.00	49.00
634	George D. Varney, Election Inspector Dist. 3		49.00	49.00
635	Thomas H. Willis, Election Inspector Dist. 4		44.00	44.00
636	Frank J. Cavangh, Election Inspector Dist. 4		36.00	36.00
637	Chas. F. Kellerher, Election Inspector Dist. 4		37.00	37.00
638	Frederick Hagestedt, Election Inspector Dist 4 ..		37.00	37.00
639	Frank H. Fuernstein, Election Inspector Dist. 5 ..		45.00	45.00
640	William H. Reilly, Election Inspector Dist. 5		37.00	37.00
641	Mary C. Keefe, Election Inspector Dist 5		37.00	37.00
642	Elizabeth T. Higgins, Election Inspector Dist. 5 ..		37.00	37.00
643	Arthur Harris, Election Inspector Dist. 6		20.00	20.00
644	Albert B. Banks, Election Inspector Dist. 6		12.00	12.00
645	Charles O'Connor, Election Inspector Dist. 6		12.00	12.00
646	Thomas H. Austin, Election Inspector Dist. 6		12.00	12.00
647	Burtis H. Monfort, Election Inspector Dist. 7		65.00	65.00
648	Raymond F. Beardsley, Election Inspector Dist. 7		49.00	49.00
649	Wm. Phillip L. Davis, Inspector of Election Dist. 7		49.00	49.00
650	Raymond E. Marshall, Inspector of Election Dist. 7		12.00	12.00
651	Ebenezer Clark Brady, Inspector of Election Dist. 7		12.00	12.00
652	Michael M. Palminteri, Inspector of Election Dist 7		49.00	49.00
653	Joseph D. Kirkman, Inspector of Election Dist. 8		45.06	45.06
654	William E. Nixon, Inspector of Election Dist. 8 .		37.00	37.00
655	Henry A. Coffin, Inspector of Election Dist. 8 ...		37.00	37.00
656	John S. Robertson, Inspector of Election Dist. 8 ..		37.00	37.00
657	Walter C. Kiesling, Inspector of Election Dist. 9		73.06	65.06
658	J. John Miller, Inspector of Election Dist. 9		49.00	49.00
659	Charles Donohue, Inspector of Election Dist. 9 ..		49.00	49.00
660	John C. Wagner, Jr., Inspector of Election Dist. 9		12.00	12.00
661	L. Walter Kiefer, Inspector of Election Dist. 9 ..		36.00	36.00
662	William A. Hickson, Inspector of Election Dist. 10		82.00	65.00

No.	Name	Nature of Claim	Claimed	Allowed
663	Rosell D. Miller,	Inspector of Election Dist. 10 ...	52.00	49.00
664	Lloyd F. Hill,	Inspector of Election Dist. 10	52.00	49.00
665	Harold F. Duffitt,	Inspector of Election Dist. 10 ..	12.00	12.00
666	M. B. Mahoney,	Inspector of Election Dist. 10 ...	40.00	37.00
667	James F. Dinn,	Inspector of Election Dist. 11 ...	64.00	64.00
668	James Sparks,	Inspector of Election Dist. 11	48.00	48.00
669	Ernest Walters,	Inspector of Election Dist. 11 ...	48.00	48.00
670	Aaron V. Thatcher,	Inspector of Election Dist. 11	36.00	36.00
671	Percy E. Bond,	Inspector of Election Dist. 11	12.00	12.00
672	Lilly Madsen,	Inspector of Election Dist. 12	36.00	36.00
673	John Dowling,	Inspector of Election Dist. 12	24.00	24.00
674	Joseph S. Riehl,	Inspector of Election Dist 12 ...	60.00	44.00
675	John J. Clinton,	Inspector of Election Dist. 12 ...	36.00	36.00
676	Edmond F. O'Connor,	Inspector of Election Dist. 12	12.00	12.00
677	Bessie V. Walsh,	Inspector of Election Dist. 12 ..	12.00	12.00
678	James R. Topley,	Inspector of Election Dist. 12 ..	12.00	12.00
679	Henry W. Crom,	Inspector of Election Dist. 13 ..	37.00	37.00
680	Chas. H. Kelleher,	Inspector of Election Dist. 13 .	49.00	49.00
681	J. Jas. Fitzgerald,	Inspector of Election Dist. 13 ..	49.00	49.00
682	Henry Kiefer,	Inspector of Election Dist. 13	68.00	65.00
683	Daisy Mathews,	Inspector of Election Dist. 14 ..	24.00	24.00
684	George Guthiel,	Inspector of Election Dist. 14 ...	37.00	37.00
685	Elwood O. Penfold,	Inspector of Election Dist. 14	13.00	13.00
686	W. Halls Penfold,	Inspector of Election Dist. 14 ..	24.00	24.00
687	Gracie Kinch,	Inspector of Election Dist. 14 ...	45.00	45.00
688	William H. Casey,	Inspector of Election Dist. 14 .	12.00	12.00
689	Harvey Davies,	Inspector of Election Dist. 14	12.00	12.00
690	Ebba Brorstrom,	Inspector of Election Dist. 14 ..	12.00	12.00
691	William Robinson,	Inspector of Election Dist. 15	45.00	45.00
692	Ethel M. Gilliar,	Inspector of Election Dist. 15 ..	37.00	37.00
693	Clinton Hunter,	Inspector of Election Dist. 15 ...	37.00	37.00
694	William Edwin Dodge,	Inspector of Election Dist. 15	37.00	37.00
695	David Berryman,	Inspector of Election Dist. 16 ..	47.00	45.00
696	Samuel Hirschberg,	Inspector of Election Dist. 16	37.00	37.00
697	John John Murtaugh,	Inspector of Election Dist. 16	37.00	37.00
698	James Dougherty,	Inspector of Election Dist. 16	25.00	25.00
699	Nicholas Schneider,	Inspector of Election Dist. 17	45.00	45.00
700	Henry S. Lockhart,	Inspector of Election Dist. 17	37.00	37.00
701	Katherine O'C. Henderson,	Inspector of Election Dist. 17	37.00	37.00
702	Anna Rasher,	Inspector of Election Dist. 17	37.00	37.00
703	Daniel E. Hyde,	Inspector of Election Dist. 17	65.00	65.00
704	E. Elmer Bush,	Inspector of Election Dist. 18	36.00	36.00
705	Charles Mullon,	Election Inspector Dist. 18	49.00	49.00
706	R. Burchard Lawrence,	Election Inspector Dist. 18	49.00	49.00
707	Harvey W. Lewis,	Election Inspector Dist. 19 ...	36.00	36.00
708	Alphonse Rancourt,	Election Inspector Dist. 19 ...	37.00	37.00
709	Margaret A. Cowley,	Election Inspector Dist. 19 ..	37.00	37.00
710	William B. McQueens,	Election Inspector Dist. 19	65.00	65.00
711	Edward J. Bieler, Jr.,	Election Inspector Dist. 20 .	12.00	12.00
712	Ethel Bieler,	Election Inspector Dist 20	37.00	37.00
713	Mary M. Hewitt,	Election Inspector Dist. 20	36.00	36.00
714	Josephine Windle,	Election Inspector Dist. 20 ...	32.00	32.00
715	Roland T. Pierce,	Election Inspector Dist. 20	36.00	36.00
716	John K. Stillwell,	Election Inspector Dist. 21	45.20	45.20
717	J. P. Allen,	Election Inspector Dist. 21	36.00	36.00

No.	Name	Nature of Claim	Claimed	Allowed
718	Joseph Radigan,	Election Inspector Dist. 21	36.00	36.00
719	Albert Conklin,	Election Inspector Dist. 21	37.00	37.00
720	Bernard A. Feeney,	Election Inspector Dist. 22	45.00	45.00
721	George S. Shetz,	Election Inspector Dist. 22	37.00	37.00
722	Irma Bedell,	Election Inspector Dist. 22	37.00	37.00
723	Charles H. Heckler,	Election Inspector Dist. 22	49.00	49.00
724	John Hewell,	Election Inspector Dist. 23	37.00	37.00
725	Charles A. Eisele,	Election Inspector Dist. 23	37.00	37.00
726	Fred F. Tischl,	Election Inspector Dist. 23	45.00	45.00
727	Wm. N. Tompkins,	Election Inspector Dist. 23	37.00	37.00
728	Earle W. McCarthy,	Election Inspector Dist. 24	44.00	44.00
729	Philip Abel,	Election Inspector Dist. 24	41.00	36.00
730	Emil A. Seydler,	Election Inspector Dist. 24	36.00	36.00
731	Fred Booher,	Election Inspector Dist. 24	24.00	24.00
732	Edgar Brown,	Election Inspector Dist. 24	12.00	12.00
733	Frank J. Staab,	Election Inspector Dist. 25	46.00	45.00
734	Walter Cochran,	Election Inspector Dist. 25	38.00	37.00
735	James J. Fleming,	Election Inspector Dist. 25	38.00	37.00
736	Della Hickey,	Election Inspector Dist. 25	38.00	37.00
737	Edward P. Kusch,	Election Inspector Dist. 26	45.00	45.00
738	Francis J. Anderson,	Election Inspector Dist. 26	37.00	37.00
739	Osceola Delemar,	Election Inspector Dist. 26	37.00	37.00
740	William J. Anderson,	Election Inspector Dist. 26	37.00	37.00
741	John Hutchinson,	expense, Overseer of Poor	35.70	35.70
742	William Ninesling,	expense, Overseer of Poor	31.20	31.20
743	The Lawyers' Co-operation Co.,	Law Books	6.50	6.50
744	The Lawyers' Co-operation Co.,	Law Books	20.00	20.00
745	Burroughs Adding Machine Co.,	supplies, adding machine	2.25	2.25
746	Andrew B. Westervelt,	per diem and expense, Justice	45.54	45.54
747	Ida L. Baster,	per diem, Auditor	215.00	215.00
748	L. F. Brower,	carting ballot boxes	15.00	15.00
749	Benjamin Whaley,	rent of polling place	40.00	40.00
750	Levy F. Hazard,	rent of polling place	48.20	48.20
751	Harvey Schneider,	rent of polling place	58.00	58.00
752	Fred J. Tricker,	collecting and storage, voting machine	321.31	321.31
753	Wesley DePauw,	collecting booths and boxes	60.00	50.00
754	Latham Bros. Hardware Co.,	rent of polling place	30.00	30.00
755	Charles Hartman,	rent of polling place	56.00	56.00
756	Wright Hardware Co.,	supplies, ballot boxes	21.65	21.65
757	Samuel Wilchyk,	rent of polling place	48.00	48.00
758	New Hyde Park Fire Dept.,	rent of polling place	50.00	50.00
759	William S. Cornwell,	rent of polling place	60.00	60.00
760	Geo. V. Varney,	rent of polling place	62.00	62.00
761	Vigilant Engine Co.,	rent of polling place	64.00	64.00
762	Henry Taylor,	rent of polling place	40.00	40.40
763	Seawannaker Social Club,	rent of polling place	110.00	110.00
764	Fred E. Levi,	rent of polling place	40.00	40.00
765	Nassau Light & Power Co.,	st. lights, Port Washington	682.80	682.80
766	Nassau Light & Power Co.,	st. lights, Garden City Park	116.25	116.25
767	Nassau Light & Power Co.,	st. lights, Roslyn	436.25	436.25
768	Nassau Light & Power Co.,	st. lights, Westbury	608.90	608.90
769	Nassau Light & Power Co.,	st. lights, Great Neck	680.87	680.87

No.	Name	Nature of Claim	Claimed	Allowed
770	Nassau Light & Power Co., st. lights, Albertson Square		81.33	81.33
771	Nassau Light & Power Co., st. lights, Manhasset		323.07	323.07
772	Nassau Light & Power Co., st. lights, East Williston		43.75	43.75
773	Nassau Light & Power Co., st. lights, Lakeville		175.00	175.00
774	Nassau Light & Power Co., st. lights, Mineola		37.33	37.33
775	Nassau Light & Power Co., st. lights, New Hyde Park		106.04	106.04
776	Alden B. Jessup, expense, Constable		15.15	15.15
777	New York Telephone Co., tel. service, Assessors		12.76	12.76
778	New York Telephone Co., tel. service, Tax Office		13.03	13.03
779	New York Telephone Co., tel. service, Town Clerk		15.54	15.54
780	New York Telephone Co., tel. service, Town Lands		6.01	6.01
781	Case the Printer, supplies, Tax Office		75.00	75.00
782	Dowsey & Parsons, legal service, Town Board		406.42	406.42
783	Colson, Brice & McCann, copying gas case minutes		44.60	44.60
784	Colson, Brice & McCann, copying gas case minutes		54.04	54.04
785	Andrew Weiss, expense, Constable		29.85	29.85
786	William A. Hausch, expense, Constable		19.50	19.50
787	Geo. E. Sheppard, Inspector of Election Dist. 16		12.00	12.00
788	Flower Hill Hose Co., rent of polling place		50.00	50.00
789	Nassau Light & Power Co., lights, Public Lands		2.28	2.28
790	Nassau Light & Power Co., lights, Public Lands		7.32	7.32
791	Nassau Light & Power Co., lights, Clock Tower		4.44	4.44
792	Nassau Light & Power Co., lights, Town Hall		6.36	6.36
793	Nassau Light & Power Co., lights, Town Hall		6.96	6.96
794	Nassau Light & Power Co., lights, Pavilion		5.97	5.97
795	Nassau Light & Power Co., lights, Res.		2.76	2.76
796	Nassau Light & Power Co., lights, Great Neck Justice Court		1.92	1.92
797	William N. Mullon, vital statistics for ten months		285.25	285.25
798	Henry VanOehsen, Anderson, Constable, bond		10.00	10.00
799	Chas. E. Hyde, bond, Justice, etc.		1077.50	1077.50
800	Chas. E. Houghtaling, supplies		1.30	1.30
801	The Citizens' Water Supply Co., hydrant rental, Great Neck		2752.94	2753.94
802	Nassau Light & Power Co., light, Clock Tower		7.68	7.68
803	Nassau Light & Power Co., light, Court Room, Great Neck		1.10	1.10
804	Public Service Corp. of L. I., gas consumed G. N. C. R.		12.42	12.42
805	Public Service Corp. of L. I., st. light, Town Hall		7.50	7.50
806	H. Ninesling Sons, flags supplied, Town Hall		8.38	8.38
807	Daniel E. Smith, Assessors, auto hire field work		138.00	138.00
808	Charles Anderson, tel. service, Constable		38.95	38.95
809	Charles E. Tintle, expense, Constable		111.50	111.50
810	Thomas Thomas, rent of polling place, Election		12.00	12.00
811	Thomas Thorp, expense, Constable		45.66	45.66
812	Ernest Castellaccio, interpreter. Justice		2.00	2.00
813	Chas. B. Thorp, labor and material		44.75	44.75
814	H. W. DuBois & Co., supplies, Auditors		15.00	15.00
815	Henry A. Coffin, landing booth boxes, etc		16.00	16.00
816	George Whittle, service as Custodian		78.00	78.00
817	Robert Peel, Jr., service as Custodian		78.00	78.00
818	Stephen G. Walker, expense, Constable		12.60	12.60
819	William N. Mullon, supplies and expenses		18.34	18.34

No.	Name	Nature of Claim	Claimed	Allowed
820	William N. Mullon,	supplies, Health	18.56	18.56
821	William N. Mullon,	supplies, Election	1.25	1.25
822	Jacob W. Wicks,	per diem and tel., Auditor	110.38	110.38

ABSTRACT OF CLAIMS
AUDITED DURING THE YEAR 1922
TOWN OF HEMPSTEAD
N. Y.

No.	Name	Nature of Claim	Claimed	Allowed
11795	Greenwich Market,	supplies, Town Hall	$24.00	$24.00
11796	Hempstead Water Works,	water, Town Hall	19.80	19.80
11797	Hewlett, Oliver T.,	watchman, Town Hall	5.00	5.00
11798	Neu & Simonson,	bond, Justice Neu	5.00	5.00
11799	Parks, Chas. H.,	drains, Inwood	2924.00	2924.00
11800	Martin, Raymond E.,	Engineer, Inwood Drain	146.20	146.20
11801	Edward, Clarence E.,	insurance, Bd. Health car	242.50	242.50
11802	Lawyers Title & Trust Co.,	title examinations, Assessors	80.50	80.50
11803	Molloy, Jas. J.,	Disbursements, Constable	41.81	41.81
11804	Fidetily & Deposit Co.,	bond, Receiver of Taxes	500.00	500.00
11805	Field, Harry S., V. S.,	professional services, Board of Health	15.00	15.00
11806	Hempstead Sentinel,	supplies, Receiver of Taxes	43.50	43.50
11807	Dick, A. B.. Co.,	supplies, Town Clerk	4.20	4.20
11808	Adikes, J. & T.,	supplies, Town Hall	3.00	3.00
11809	Edwards, Clarence E.,	insurance, Overseers of Poor car	284.50	284.50
11810	Hardy, Geo. J.,	per diem, Auditor	50.00	50.00
11811	Brower, L. L.,	per diem, Auditor	50.00	50.00
11812	Jamaica Water Supply Co.,	New Hyde Park District	560.00	560.00
11813	Agnews,	supplies, Auditors	4.83	4.83
11814	Agnews,	supplies, Receiver of Taxes	203.20	203.20
11815	Nassau Light & Power Co.,	Franklin Square District	150.67	150.67
11816	Nassau Light & Power Co.,	current, Town Hall	106.68	106.68
11817	Gilbert, Franklin C.,	Registrar, Vital Statistics	73.75	73.75
11818	Molloy, James J.,	burying dog	2.00	2.00
11819	Fidelity & Deposit Co.,	bond, Town Treasurer	375.00	375.00
11820	McWhinney Realty Co.,	bond, Supervisor Doughty	230.00	230.00
11821	Brower, L. L.,	per diem, Auditor	20.00	20.00
11822	Gittens, Chas. F.,	per diem, Auditor	40.00	40.00
11823	Drumm, Clinton D.,	clerk, Auditors Dept.	45.00	45.00
11824	Hardy, Geo. J.,	per diem, Auditors	10.00	10.00
11825	Jones, Walter R.,	per diem, Justice of Peace	116.00	116.00

No.	Name	Nature of Claim	Claimed	Allowed
11826	Raisig, Lewis M., per diem and disbursements, Justice of Peace		55.96	55.96
11827	Neu, Edw. T., disbursements, Justice of Peace		44.09	44.09
11828	Boyle, John J. Co., American flag, Town Hall		10.94	10.94
11829	Hempstead Sentinel, Inc., supplies, Town Clerk		65.25	65.25
11830	Nassau & Suffolk Lighting Co., South Side Dist.		4025.06	4025.06
11831	Nassau & Suffolk Lighting Co., Merrick District		1506.60	1506.60
11832	Nassau & Suffolk Lighting Co., East Hempstead District		1237.50	1237.50
11833	Nassau & Suffolk Lighting Co., Baldwin District		1010.64	1014.64
11834	Nassau & Suffolk Lighting Co., So. Hempstead District		479.37	479.37
11835	Nassau & Suffolk Lighting Co., Hempstead Gardens District		261.00	261.00
11836	Nassau & Suffolk Lighting Co., West Hempstead District		261.00	261.00
11837	Public Service Corp. of L. I., New Hyde Park Light District		302.27	302.27
11838	Klaum, Lewis, auto repairs, Assessors		1.75	1.75
11839	Gustafson, Michael R., bond, J. Mott, Constable		5.00	5.00
11840	Nassau Light & Power Co., Roosevelt Lighting District		445.29	445.29
11841	Nassau Light & Power Co., Roosevelt Lighting District		445.29	445.29
11842	Nassau Light & Power Co., Roosevelt Lighting District		443.85	443.85
11843	Queens County Water Co., Inwood District		720.00	720.00
11844	Brierley, A. W., bonds, Town Clerk Gilbert, and Trustee J. Seymour Snedeker		40.00	40.00
11845	Pearsall, Wilbur, salary, Caretaker Rockville Cemetery		150.00	150.00
11846	Geisler's. supplies, Town Clerk		1.10	1.10
11847	Murphy Bros., rent of polls		10.00	10.00
11848	Strohson, Wm. R., disbursements, Constable		20.80	20.80
11849	Jones, Walter R., stenographer allowance, Justice of Peace		70.00	70.00
11850	Morrison, Daniel, auto hire, Overseers of Poor		68.00	68.00
11851	Foster, Harry E., Police Justice		38.75	38.75
11852	Donaldson, John, stonework, Town Hall grounds		150.00	150.00
11853	Geisler, Wm. L., supplies, Supervisor		1.40	1.40
11854	Drumm, Clinton D., Clerk, Auditors Dept.		10.00	10.00
11855	Van Nostrand, Danl. F., labor, buoy system		24.00	24.00
11856	Smith, Chas., Capt., labor and boat, buoy system		220.00	220.00
11857	Connors, Thos. Jr., labor, buoy system		54.00	54.00
11858	Smith, Alvin G., C. E., engineer, buoy system		384.00	384.00
11859	Van Nostrand, Daniel, labor, buoy system		54.00	54.00
11860	Goldsmith, Arthur, disbursements, Overseer of Poor		48.00	48.00
11861	Archibald, A. G., C. E., surveys, Town Board		25.00	25.00
11862	Daily Review, advertising, report Trustees Greenfield Cemetery		9.00	9.00
11863	Lewis & Valentine, contract payt. Town Hall Grounds		1500.00	1500.00
11864	Kelly, M. & Son, supplies, Town Hall		8.45	8.45
11865	Moore, Chas. C., insurance, Almshouse		56.00	56.00
11866	Queens Borough Gas & Elec. Co., Inwood Lighting District		329.29	329.29

No.	Name	Nature of Claim	Claimed	Allowed
11867	Queens Borough Gas & Elec. Co.,	Lawrence No. Lighting District	55.49	55.49
11868	Queens Borough Gas & Elec. Co.,	Long Beach Road Light	3.50	3.50
11869	Queens Borough Gas & Elec. Co.,	Woodmere Lighting District	251.50	251.50
11870	Queens Borough Gas & Elec. Co.,	Lakeview Lighting District—claimed 180.27,	See No. 12420	
11871	Queens Borough Gas & Elec. Co.,	Woodlawn Terrace Light District	75.10	75.10
11872	Queens Borough Gas & Elec. Co.,	Valley Stream Light District	1204.78	1204.78
11873	Queens Borough Gas & Elec. Co.,	Malverne Light District	12.96	12.96
11874	Queens Borough Gas & Elec. Co.,	Hewlett-Woodmere Light District	455.79	455.79
11875	Bullen Chemical Co.,	supplies, Town Hall	201.50	201.50
11876	Fidelity & Deposit Co.,	bond D. Morrison, Overseer of Poor	24.00	24.00
11877	Fidelity & Deposit Co.,	bond, A. Goldsmith, Overseer of Poor	24.00	24.00
11878	Behr, Fredk.,	burying dog	2.00	2.00
11879	Molloy, James J.,	disbursements, Constable	38.85	38.85
11880	Southard, Wilbur F.,	burial, Board of Health	30.00	30.00
11881	Fowler, Arrender,	opening grave, Board of Health	10.00	10.00
11882	Gittens, Chas. F.,	per diem, auditor	50.00	50.00
11883	Nassau County Review Corp.,	supplies, Receiver of Taxes	1380.00	1380.00
11883a	Cox & Van Tuyl,	supplies, Board of Health	17.00	17.00
11884	Edwards, Clarence A.,	bond, J. J. Molloy, Constable	5.00	5.00
11885	Health Dept., City of N. Y.,	care of V. Young, Board of Health	39.00	39.00
11886	Health Dept., City of N. Y.,	care of R. Gladniano, Board of Health	99.00	99.00
11887	Bishop, Ann L.,	Laundry, Supervisor	6.25	6.25
11888	Seaman, Charles,	burying dog	2.00	2.00
11889	Vanderhoff, Chas. M.,	bond, Justice W. F. Southard	20.00	20.00
11890	Stevens & Salzi,	carting Election Supplies	30.00	30.00
11891	Hanse, N. S.,	guard rail, etc.	9.15	9.15
11892	Malverne Garage,	auto repairs and supplies, Assessors car	151.80	151.80
11893	Aetna Casualty & Surety Co.,	Insurance, Assessors car	149.90	149.90
11894	Hempstead Sentinel, Inc.,	supplies, Town Clerk	28.50	28.50
11895	Broadway Garage,	supplies, Assessors car	43.55	43.55
11896	Smith, Alvin G., C. E.,	professional service acct. dredging and buoy system	413.37	413.37
11897	Brower, L. L.,	per diem, Auditor	50.00	50.00
11898	Hardy, Geo. J.,	per diem, Auditor	50.00	50.00
11899	Hempstead Sentinel, Inc.,	advertising, bus matters and notice Baldwin Light Dist.	2.50	2.50
11900	Patterson, J. E., U. S.	postage stamps	5.00	5.00
11901	New York Telephone Co.,	tel. service, Town Hall	46.39	45.30
11902	Edwards, Clarence A.,	insurance, Bd. Health car	242.50	242.50

No.	Name	Nature of Claim	Claimed	Allowed
11903	Hempstead Sentinel, Inc.,	supplies, Town Historian	12.05	12.05
11904	Miller, Chas. W.,	auto hire, Constable Fund	59.50	59.50
11905	Fidelity & Deposit Co.,	bond, Supervisor Doughty	100.00	100.00
11906	Hempstead Sentinel, Inc.,	supplies, Assessors	7.75	7.75
11907	Rhame, Wm., M. D.,	disbursements, Bd. Health	31.99	31.99
11908	Pearsall, Sylvester,	rent of Court Room	150.00	150.00
11909	Wirth, Hans,	disbursements, Constable Fund	23.50	23.50
11910	Bullen Chemical Co.,	supplies, Town Hall	59.25	59.25
11911	Murphy Bros.,	storage voting machine	10.00	5.00
11912	Nassau Light & Power Co.,	current, Town Hall	73.92	73.92
11913	Smith, Geo. S.,	disbursements, Constable	8.58	8.58
11914	Cox & VonTuyl,	supplies, buoy system	4.79	4.79
11915	Gittens, Chas. F.,	per diem, Auditor	50.00	50.00
11916	Inquirer Publishing Co.,	supplies, Receiver of Taxes	128.09	128.09
11917	Strohson, Wm. R.,	disbursements, Constable	55.10	55.10
11918	Strohson, Wm. R.,	disbursements, Constable	2.50	2.50
11919	Wolf, Wm.,	supplies, Bd. Health	2.00	2.00
11920	Baitinger, Henry,	burying dog	2.00	2.00
11921	The Record,	advertising Tax Notice	19.50	19.50
19222	Hempstead Sentinel, Inc.,	advertising tax notice	19.50	19.50
11923	Daily Review,	advertising, Tax Notice	22.75	19.50
11924	Voided			
11925	G. A. R. Relief,	disbursements	647.43	647.43
11926	Underwood Typewriter Co.,	typewriter, Assessors	72.25	72.25
11927	Brower, L. L.,	per diem, Auditor	50.00	50.00
11928	Hardy, Geo. J.,	per diem, Auditor	50.00	50.00
11929	Nassau Light & Power Co.,	Roosevelt Lighting District	260.60	260.60
11930	Nassau Light & Power Co.,	Roosevelt Lighting District	380.91	380.91
11931	Nassau Light & Power Co.,	Roosevelt Lighting District	399.79	399.79
11932	Nassau Light & Power Co.,	Roosevelt Lighting District	399.79	399.79
11933	Nassau & Suffolk Lighting Co.,	Roosevelt Lighting District	340.20	340.20
11934	Inquirer Publishing Co.,	supplies, Justice Fund	9.75	9.75
11935	Broadway Garage,	disbursements, Assessors	114.10	70.55
11936	Patterson, A. G.,	postage stamps, Supt. Highways	5.00	5.00
11937	Morrison, Danl.,	disbursements, Overseer Poor	68.00	68.00
11938	Stringham, Chas.,	cartage, Receiver of Taxes	7.50	7.50
11939	Nassau Light & Power Co.,	Franklin Square Light Dist.	150.67	150.67
11940	The Owl,	advertising, Tax Notice	19.50	19.50
11941	James & Hawkins,	supplies, Town Hall	4.01	4.01
11942	Roeper, Fred,	burying horse	5.00	5.00
11943	Sobierakki, Valentine,	burying dog	2.00	2.00
11944	Scandiffo, Joseph,	burying dog	2.00	2.00
11945	Verity, Percy,	repairs and supplies, Board of Health car	137.10	137.10
11946	Strohson, Wm. R.,	disbursements, Constable	11.50	11.50
11947	Strohson, Wm. R.,	disbursements, Constable	14.80	14.80
11948	Queens Borough Gas & Elec. Co.,	Lakeview Lighting Dist., $83.26 claimed, See bill No. 12420.		

No.	Name	Nature of Claim	Claimed	Allowed
11949	Queens Borough Gas & Elec. Co.,	Woodlawn terrace Light Dist.	99.20	24.10
11950	Queens Borough Gas & Elec. Co.,	Hewlett-Woodmere Light Dist.	901.41	445.62
11951	Queens Borough Gas & Elec. Co.,	Valley Stream Light Dist.	1807.46	602.68
11952	Queens Borough Gas & Elec. Co.,	Lawrence No. Light Dist.	109.83	54.34
11953	Queens Borough Gas & Elec. Co.,	Malverne Light District	25.63	12.67
11954	Queens Borough Gas & Elec. Co.,	Woodmere Light District	501.75	250.25
11955	Queens Borough Gas & Elec. Co.,	Long Beach Road Light	7.30	3.80
11956	Village of Rockville Centre,	Police Justice charge	376.45	375.95
11957	Wirth, Hans,	disbursements, Constable	94.00	85.00
11958	Beagle Publishing Co.,	supplies, Justice Fund	7.50	7.50
11959	Peterson Battery Co.,	battery, Bd. Health car	44.25	44.25
11960	Brandt Mfg. Co.,	supplies, Receiver Taxes	200.00	200.00
11961	Nassau Light & Power Co.,	current, Town Hall	101.28	101.28
11962	Molloy, James J.,	disbursements, Constable	44.79	44.79
11963	Neu, Edw. T.,	per diem and disbursements, Justice of Peace	42.18	42.18
11964	Queens Borough Gas & Elec. Co.,	Inwood Light District	333.45	333.45
11965	New Era,	supplies, Justice Neu	44.75	44.75
11966	New Era,	advertising	24.50	24.50
11967	New Era,	advertising, Lakeview Light. Dist.	2.25	2.25
11968	New Era,	advertising, Assessors Notice	2.50	2.50
11969	Gittens, Chas. F.,	per diem, Auditor	50.00	50.00
11970	Smith, H. B., M. D.,	professional services, Bd. of Health	12.00	12.00
11971	Smith, G. S.,	supplies, Assessors car	5.05	5.05
11972	Smith, G. S.,	supplies, assessors car	28.30	28.30
11973	Goldsmith, Arthur H.,	auto hire, Overseers Poor	52.00	52.00
11974	Kelly, M. & Son,	supplies, Town Hall	56.10	56.10
11975	Horsfield Electrical Co.,	electrical work, Town Hall	31.70	31.70
11976	Victory Hose Co., No. 4,	storage voting machine	5.00	5.00
11977	Hardy, Geo. J.,	per diem, auditor	50.00	50.00
11978	Nassau Light & Power Co.,	Roosevelt Light District	449.96	449.96
11979	Conklin, Frank W.,	inspector of Election	1.00	1.00
11980	Duffet, J. Arthur,	Inspector of Election	1.00	1.00
11981	Becker, Edward,	Inspector of Election	1.00	1.00
11982	Nassau Light & Power Co.,	Roosevelt Light Dist.	488.62	488.62
11983	New Era,	advertising, Tax Notice	19.50	19.50
11984	Bedell, Theo.,	supplies, buoy system	80.00	80.00
11985	Connors, Thos.,	labor, buoy system	96.48	96.48
11986	Nassau Review Corp.,	supplies, Justice Southard	10.65	10.65
11987	New York Telephone Co.,	phone, Town Hall	81.55	79.80
11988	Todd, R. A. Paper Co.,	supplies, Assessors	20.00	20.00
11989	National Garage,	auto repairs, Assessors	2.50	2.50
11990	Brower, L. L.,	per diem, Auditors	50.00	50.00
11991	Hempstead Sentinel, Inc.,	supplies, Assessors	54.95	54.95
11992	Gittens, Chas. F.,	per diem, Auditors	50.00	50.00

No.	Name	Nature of Claim	Claimed	Allowed
11993	Nassau Light & Power Co., Franklin Square Light District		150.67	150.67
11994	Inquirer Publishing Co., supplies, Justice Jones		10.50	10.50
11995	Inquirer Publishing Co., supplies, Town Clerk		36.50	36.50
11996	Burroughs Adding Machine Co., supplies, Receiver Taxes		3.50	3.50
11997	Hempstead Sentinel, Inc., supplies, Town Historian		25.05	25.05
11998	Agnews, Estate of, supplies, Supervisor		.85	.85
11999	Agnews, Estate of, supplies, Assessor		2.50	2.50
12000	Agnews, Estate of, supplies, Constable		.70	.70
12001	Agnews, Estate of, supplies, Town Clerk		2.95	2.95
12002	Pouch, M. A., supplies, Town Hall		6.00	6.00
12003	Pouch, M. A., supplies, Receiver Taxes		18.00	18.00
12004	Hempstead Sentinel, Inc., assessment rolls		467.00	467.00
12005	Hempstead Sentinel, Inc., assessment rolls		467.00	467.00
12006	Hempstead Sentinel, Inc., assessment rolls		467.00	467.00
12007	Stegner, Louis, auto supplies, Bd. Health		9.54	9.54
12008	Hewlett, Oliver T., jailer, Town Hall		10.00	10.00
12009	Petry, Curtis, burying dog		2.00	2.00
12010	Morrison, Danl., auto hire, Overseer of Poor		64.00	64.00
12011	Dowd, George, burying dog, Bd. Health		2.00	2.00
12012	Hardy, Geo. J., per diem, Auditor		50.00	50.00
12013	Service Supply Co., supplies, Assessors		6.80	6.80
12014	Nassau Light & Power Co., Roosevelt Light District		488.62	488.62
12015	Brayshaws Laundry, laundry, Supervisor		3.52	3.52
12016	James & Hawkins, supplies, Town Hall		1.25	1.25
12017	Daily Review, advertising, Supervisors' Annual Report		13.50	13.50
12018	Strohson, Wm. R., disbursements, Constable		22.90	22.90
12019	Strohson, Wm. R., disbursements, Constable		71.70	71.70
12020	Neu, Edw. T., disbursements and per diem, Justice of Peace		32.90	32.90
12021	Raisig, L. M., disbursements and per diem, Justice of Peace		82.34	82.34
12022	Jungman, signs, Justice Raisig's Court		10.00	10.00
12023	Gildersleeve, A., supplies, Town Hall		2.70	2.70
12024	Nassau Light & Power Co., Franklin Square Light Dist.		275.57	275.57
12025	Bruce, M. Linn, Atty., professional services, Long Beach matters		500.00	500.00
12026	Queens Borough Gas & Elec. Co., Long Beach Road Light		3.80	3.80
12027	Queens Borough Gas & Elec. Co., Lawrence No. Light Dist.		54.34	54.34
12028	Queens Borough Gas & Elec. Co., Woodmere Light District		250.25	250.25
12029	Queens Borough Gas & Elec. Co., Hewlett-Woodmere Light Dist.		455.62	455.62
12030	Queens Borough Gas & Elec. Co., Valley Stream Light Dist.		602.68	602.68
12031	Queens Borough Gas & Elec. Co., Malverne Light District		12.67	12.67
12032	Queens Borough Gas & Elec. Co., Woodlawn Terrace Light Dist.		20.50	20.50

No.	Name	Nature of Claim	Claimed	Allowed
12033	Queens Borough Gas & Elec. Co., Inwood Light Dist.		353.65	353.65
12034	Queens Borough Gas & Elec. Co., Lakeview Light District, $83.26 claimed See Bill No. 12420			
12035	Goldsmith, Arthur H., disbursements, Overseer Poor		48.00	48.00
12036	Wirth, Hans, auto hire, Constable Fund		35.00	35.00
12037	Brown, Lett, Pett, check books, Supervisor		73.40	73.40
12038	Raymore, H. J., postage stamps, Supervisor		5.00	5.00
12039	Daily Review, advertising, Overseers Report		9.00	9.00
12040	Service Supply Co., supplies, Assessors		15.00	15.00
12041	Brower, L. L., per diem, Auditor		50.00	50.00
12042	Agnews Estate, supplies, Receiver of Taxes		37.50	37.50
12043	Sengbush Ink Stand Co., supplies, Receiver of Taxes		4.50	4.50
12044	Lilly Cup Co., supplies, Town Hall		45.00	45.00
12045	Nassau Light & Power Co., current, Town Hall		88.44	88.44
12046	Nassau & Suffolk Lighting Co., Merrick Light District		486.00	469.80
12047	Nassau & Suffolk Lighting Co., Merrick Light District		194.40	194.40
12048	Smith, L. C. Bros. Typewriter Co., repairs, Supervisor		4.75	4.75
12049	Gies, L. G., supplies, Bd. Health		30.00	30.00
12050	N. Y. Telephone Co., telephone service, Town Hall		85.74	84.80
12051	Broadway Garage, supplies, Assessors' auto		40.25	40.25
12052	Fowler, Arrender, labor, Cemetery fund		114.00	114.00
12053	Gittens, Chas. F., per diem, Auditor		50.00	50.00
12054	Hardy, Geo. J., per diem, Auditor		50.00	50.00
12055	Cobb, Geo. W., rubber stamps, Receiver Taxes		45.30	45.30
12056	Sea Side Lodge, rent of Polls and storage		35.00	35.00
12057	Sea Side Lodge, rent of polls		10.00	10.00
12058	Mott, Jesse, disbursements, Constable		30.27	30.27
12059	Foster, Jos. H., postage stamps, Receiver Taxes		300.00	300.00
12060	Hempstead Sentinel, Inc., assessment rolls		280.20	280.20
12061	Hempstead Sentinel, Inc., assessment rolls		280.20	280.20
12062	Hempstead Sentinel, Inc., assessment rolls		280.20	280.20
12063	Hempstead Sentinel, Inc., assessment rolls		280.20	280.20
12064	Hempstead Sentinel, Inc., assessment rolls		280.20	280.20
12065	Hempstead Sentinel, Inc., supplies, Supervisor		17.75	17.75
12066	Hempstead Sentinel, Inc., advertising, Supervisors' Annual Report		13.50	13.50
12067	Hempstead Sentinel, Inc., supplies, Assessors		3.85	3.85
12068	Nassau & Suffolk Lighting Co., West Hempstead Lighting Dist.		261.00	261.00
12069	Nassau & Suffolk Lighting Co., Hempstead Gardens Lighting District		261.00	261.00
12070	Nassau & Suffolk Lighting Co., South Hempstead Lighting District		479.37	479.37
12071	Nassau & Suffolk Lighting Co., East Hempstead Lighting District		1237.50	1237.50
12072	Nassau & Suffolk Lighting Co., Baldwin Lighting Dist.		1010.64	1010.64
12073	Nassau & Suffolk. Lighting Co., South Side Lighting District		4260.67	4260.67

No.	Name	Nature of Claim	Claimed	Allowed
12074	Hempstead & Oyster Bay Water Co., Merrick Water District		675.00	675.00
12075	Roeper, Fred, burying horse		5.00	5.00
12076	Petry, Curtis, burying dog		2.00	2.00
12077	Miller, Ernest, burying dog		2.00	2.00
12078	Hempstead Sentinel, Inc., advertising, Overseers' Report		7.50	7.50
12079	Buckley, Jack, burying dog		2.00	2.00
12080	Ostehues, Arnold, burying dog		2.00	2.00
12081	Anderson, Hilda, supplies, Bd. Health		48.12	48.00
12082	Verity, Percy L., supplies, etc., Bd. Health car		281.36	280.96
12083	Morgan, William F., supplies, Bd. Health		16.00	16.00
12084	Behr, Fred, burying dog		2.00	2.00
12085	Newsom, T. C., M. D., professional services		24.00	24.00
12086	Morrison, Danl., auto hire, Overseers of Poor		60.00	60.00
12087	Patterson, A. G., stamps (U. S. postage) Supt. Highways		5.00	5.00
12088	Smith, Geo. W., disbursements, Constable		33.21	33.21
12089	Pearsall, Sylvester, rent of court room		150.00	150.00
12090	Queens Borough Gas & Elec. Co., Hewlett-Woodmere Lighting District		455.62	455.62
12091	Queens Borough Gas & Elec. Co., Woodlawn Terrace Lighting Dist.		17.30	17.30
12092	Queens Borough Gas & Elec. Co., Long Beach Road Light		3.50	3.50
12093	Queens Borough Gas & Elec. Co., Woodmere Light. District		254.62	254.62
12094	Queens Borough Gas & Elec. Co., Valley Stream Light Dist.		604.06	604.06
12095	Queens Borough Gas & Elec. Co., Inwood Light District		340.41	340.41
12096	Queens Borough Gas & Elec. Co., Malverne Light District		12.67	12.67
12097	Queens Borough Gas & Elec. Co., Lawrence No. Light District		54.34	54.34
12098	Queens Borough Gas & Elec. Co., Lakeview Light District, $83.26 claimed. See No. 12420.			
12099	Brower, L. L., per diem, Auditor		50.00	50.00
12100	Brown, Lent & Pett, supplies, Supervisor		56.23	56.23
12101	Hardy, Geo. J., per diem, Auditor		50.00	50.00
12102	Gittens, Chas. F., per diem, Auditor		50.00	50.00
12103	Pearsall, Wesley, rent, buoy supplies		30.00	30.00
12104	McWhinney Realty Co., bond, Supervisor Doughty		142.00	142.00
12105	Broadway Garage, supplies, Assessors' car		106.31	106.31
12106	Neu, Edward T., per diem and disbursements, Justice of the Peace		37.21	37.21
12107	Nassau Light & Power Co., Roosevelt Light District		488.62	488.62
12108	Nassau Light & Power Co., Franklin Square Light Dist.		176.00	176.00
12109	Hempstead Sentinel, Inc., assessment rolls		93.40	93.40
12110	Moses A. Baldwin Post No. 544, G. A. R., rent meeting room		100.00	100.00
12111	Davenport, P. M. Co., supplies, Bd. Health		19.34	19.34
12112	Goldsmith, A. H., auto hire, Overseer Poor		52.00	52.00

No.	Name	Nature of Claim	Claimed	Allowed
12113	Public Service Corp. of L. I., New Hyde Park Light District		302.37	302.37
12114	Southard, Wilbur F., disbursements and per diem Justice of Peace		106.00	105.00
12115	Mott, Jesse, expenses, Constable		136.05	136.05
12116	Mott, Jesse, expense, Constable		53.20	53.20
12117	The Record, advertising, New Hyde Park Lighting District Notice		2.25	2.25
12118	Doscher, John H. Co., supplies, Town Hall		16.00	16.00
12119	Nassau Light & Power Co., current, Town Hall		66.48	66.48
12120	Inquirer Pub. & Printing Co., supplies, Justice Jones		11.25	11.25
12121	Williamson Law Book Co., supplies, Justices' Fund		12.19	12.19
12122	Vail, Wm., burying dog		2.00	2.00
12123	Seltman, L. J., signs, Bd. Health		27.00	27.00
12124	Steele, Wm. J., M. D., professional services, Bd. Health		25.00	25.00
12125	Steele, Wm. J., M. D., professional services, Bd. Health		25.00	25.00
12126	Steele, Wm. J., M. D., professional services, Bd. Health		50.00	50.00
12127	Pending			
12128	Edwards, Clarence A., Insurance, Bd. Health car		47.00	47.00
12129	Patterson, J. E., disbursements, Assessors		3.50	3.50
12130	Baldwin Water Co., Baldwin Water District		1861.82	1861.82
12131	Advance H. & L. Co., rent, Justice Southard's Court Room		200.00	200.00
12132	New York Telephone Co., telephone service, Town Hall		50.24	49.49
12133	Daily Review, publishing Town Treasurer's Annual Report		10.50	10.50
12134	Hempstead Citizen, publishing Town Treasurer's Annual Report		10.50	10.50
12135	Freeport News, publishing Town Treasurer's Annual Report		14.25	10.50
12136	Williamson Law Book Co., supplies, Auditors		3.50	3.50
12137	Hempstead Sentinel, Inc., supplies, Supervisor		83.25	83.25
12138	Strohson, Wm. R., expenses, Constable		5.00	5.00
12139	Daily Review, publishing Highway Report		10.00	10.00
12140	Gittens, Chas. F., per diem, Auditors		50.00	50.00
12141	Daily Review, publishing Overseers Poor Report		25.50	22.50
12142	Smith, Geo. S., expenses, Constable		42.20	42.20
12143	Morrison, Daniel, Overseers, auto hire		64.00	64.00
12144	Hewlett, Oliver T., Jailer, Town Hall		17.50	17.50
12145	DeFi Mfgr. Co., supplies, Justice Raisig		8.00	8.00
12146	Strohson, Wm. R., disbursements, Constable		7.55	7.55
12147	Strohson, Wm. R., disbursements, Constable		17.65	17.65
12148	Nassau Light & Power Co., Franklin Square Light Dist.		176.00	176.00
12149	Nassau Light & Power Co., Roosevelt Light. Dist.		488.62	488.62
12150	Hardy, Geo. H., Per Diem, Auditor		50.00	50.00
12151	G. A. R. Relief Committee, relief soldiers' families		498.33	498.33
12152	Raymore, H. J., supplies, Supervisor		5.00	5.00
12153	Foster, Joseph H., U. S. postage stamps, Receiver of Taxes		200.00	200.00

No.	Name	Nature of Claim	Claimed	Allowed
12154	Smith, Geo. S.,	disbursements, Constable	10.54	10.54
12155	Brayshaws Laundry,	laundry, Supervisor	2.50	2.50
12156	Doxsey, Harvey,	disbursements and buying two hogs, Board Health Fund	12.84	12.84
12157	Waldorf, Haffner & Schutz,	supplies, Assessors	.67	.67
12158	Raisig, Lewis M.,	disbursements and per diem, Justice of Peace	55.68	55.68
12159	Peerless Towel Supply Co.,	towel service, Supervisor	2.27	2.27
12160	Wolfe, Wm.,	medical supplies	2.00	2.00
12161	Goldsmith, Arthur H.,	auto hire, Overseer of Poor	44.00	44.00
12162	City of New York,	lease of property at Baldwin	1.00	1.00
12163	Hempstead Sentinel, Inc.,	Publishing Town Treasurer Report	10.00	10.00
12164	Broadway Garage,	supplies, Assessors' Auto	56.26	56.26
12165	D. B. P. Mott Post, G. A. R.,	allowance for memorial Day	150.00	150.00
12166	Queens Borough Gas & Elec. Co.,	Woodmere-Hewlett Light Dist.	449.68	449.68
12167	Queens Borough Gas & Elec. Co.,	Valley Stream Light District	640.42	640.42
12168	Queens Borough Gas & Elec., Co.,	Woodmere Light District	272.74	272.74
12169	Queens Borough Gas & Elec. Co.,	Lawrence No. Light Dist.	54.34	54.34
12170	Queens Borough Gas & Elec. Co.,	Long Beach Road Light.	3.60	3.60
12171	Queens Borough Gas & Elec. Co.,	Inwood Light Dist.	343.16	343.16
12172	Queens Borough Gas & Elec. Co.,	Woodlawn Terrace Light Dist.	18.70	18.70
12173	Queens Borough Gas & Elec. Co.,	Malverne Light District	12.67	12.67
12174	Queens Borough Gas & Elec. Co.,	Lakeview Light Dist., (See No. 12420)	83.26	
12175	Daily Review,	advertising road notice	5.25	3.50
12176	Nassau Light & Power Co.,	current, Town Hall	65.88	65.88
12177	Roosevelt Water, Power & Light Co.,	Roosevelt Water Dist.	1890.00	1890.00
12178	Gittens, Chas. F.,	per diem, Auditor	50.00	50.00
12179	Brower, L. L.,	per diem, Auditor	50.00	50.00
12180	Cobb, Geo. W.,	supplies, Assessors	8.90	8.90
12181	Hendrickson, F. C.,	burying dog	2.00	2.00
12182	Hempstead Sentinel, Inc.,	supplies, Receiver of Taxes	25.10	25.10
12183	The Record,	publishing notice to bidders, New Hyde Park Light Dist.	1.25	1.25
12184	Josten, Harry,	auto repairs, Bd. Health car	32.00	32.00
12185	Hempstead Sentinel, Inc.,	notice in re. Bus Hearing	1.50	1.50
12186	Daily Review,	publishing ordinance	5.00	5.00
12187	Durkee, Chas. D.,	supplies, buoy system	108.88	108.88
12188	Hempstead Sentinel, Inc.,	publishing ordinance	5.00	5.00
12189	Cheshire, Thos. S.,	County Clerk, recording deed	5.50	5.50
12190	Norton, Carroll F.,	bond, Supervisor Smith	330.00	330.00

No.	Name	Nature of Claim	Claimed	Allowed
12191	Inquirer Pub. & Printing Co.,	supplies for Supt. Highways	20.50	20.50
12192	New York Telephone Co.,	telephone service, Town Hall	64.83	63.77
12193	Neu, Edward T.,	disbursements, Justice of Peace	30.58	30.58
12194	Inquirer Pub. & Printing Co.,	supplies, Justices Fund	16.50	16.50
12195	Hardy, Geo. J.,	per diem, Auditor	55.00	55.00
12196	Raymore, H. B.,	care Town Hall grounds	175.00	175.00
12197	Wagner, Stewart,	professional service account Town Hall grounds	191.80	191.80
12198	Wagner, Stewart,	professional services, Town Hall flag pole	18.00	18.00
12199	Hempstead Sentinel, Inc.,	publishing notices, South Hempstead Light District	1.25	1.25
12200	L. I. News and Owl,	advertising reports	25.50	23.50
12201	Maxson, Henry L.,	professional services, attorney	100.00	100.00
12202	Maxson, Henry L.,	professional services, attorney	100.00	100.00
12203	Maxson, Henry L.,	professional services, attorney	455.20	455.20
12204	Daily Review,	advertising Bus Hearing	1.50	1.50
12205	Fallon Law Book Co.,	Copy N. Y. Laws 1921, Assessors	3.00	3.00
12206	Dunlap, Harold,	burying animals	4.00	4.00
12207	Patterson, J. Edw.,	postage stamps, assessors	5.00	5.00
12208	Bullen Chemical Co.,	supplies, Town Hall	12.00	12.00
12209	Hempstead Sentinel, Inc.,	supplies, Town Clerk	7.85	7.85
12210	Strohson, Wm. R.,	telephone, Constable	5.07	5.07
12211	Strohson, Wm. R.,	disbursements, Constable	55.55	55.55
12212	Sentinel, Hempstead Inc.,	posters, Assessors	5.00	5.00
12213	Peerless Towel Sup. Company,	supplies, Supervisor	2.00	2.00
12214	Raymore, Henry B.,	services on grounds Town House	324.00	324.00
12215	Mitchell, J. F., M. D.,	vital statistics	14.75	14.75
12216	Lewis and Valentine,	final payment on grounds, Town House	1167.50	1167.50
12217	Morrison, Daniel,	auto hire, Overseers	68.00	68.00
12218	Mott, Jesse,	disbursements, Constable	67.25	67.25
12219	Mott, Jesse,	disbursements, Constable	7.19	7.19
12220	Mott, Jesse,	disbursements, Constable	31.21	31.21
12221	Hewlett, Oliver T.,	services as jailer, Town Hall	12.50	12.50
12222	Nassau Light & Power Co.,	Town Hall light	46.80	46.80
12223	Nassau Light & Power Co.,	Roosevelt Light Dist.	498.04	498.04
12224	Nassau Light & Power Co.,	Franklin Square Light Dist.	176.00	176.00
12225	Broadway Garage,	auto supplies, Assessors	64.80	64.80
12226	Goodwin Motor Sales Co.,	services, Assessors	44.12	44.12
12227	Geer, Samuel H.,	insurance, Overseers	190.50	190.50
12228	Hartman, John N.,	disbursements, Constables	72.44	72.44
12229	Smith, Geo. S.,	disbursements, Constables	56.00	56.00
12230	Goldsmith, Arthur H.,	auto services, Overseers	40.00	40.00
12231	Williamson Law Book Co.,	supplies, Justice of Peace	2.08	2.08
12232	Hempstead Citizen,	advertising fire ordinance	4.50	4.50
12233	Service Supply Co.,	supplies, Assessors	9.90	9.90
12234	Gittens, Chas. F.,	per diem, Auditors	50.00	50.00

No.	Name	Nature of Claim	Claimed	Allowed
12235	Queens Borough Gas & Elec. Co.,	Hewlett-Woodmere Light District	452.86	452.86
12236	Queens Borough Gas & Elec. Co.,	Woodlawn Terrace Light Dist	16.50	16.50
12237	Queens Borough Gas & Elec. Co.,	Woodmere Light District	272.75	272.75
12238	Queens Borough Gas & Elec. Co.,	Lawrence North Light District	54.34	54.34
12239	Queens Borough Gas & Elec. Co.,	Valley Stream Light District	682.86	682.86
12240	Queens Borough Gas & Elec. Co.,	Inwood Light District	347.96	347.96
12241	Queens Borough Gas & Elec. Co.,	Atlantic Avenue Light	3.20	3.20
12242	Queens Borough Gas & Elec. Co.,	Malverne Light District	12.67	12.67
12243	Queens Borough Gas & Elec. Co.,	Lakeview Light District (See No. 12420)	83.26	
12244	Queens Borough Gas & Elec. Co.,	Clear Stream Light District	6.51	No funds
12245	Inquirer Pub. Company,	bus consents	31.00	31.00
12246	Maxson, Henry L.,	revising bus consents, attorney	25.00	25.00
12247	Hempstead Sentinel, Inc.,	junk license, Town Clerk	73.10	73.10
12248	Horsefield Electric Co.,	repair work, Town Hall	6.75	6.75
12249	Neu, Edward T.,	disbursements and per diem, Justice of Peace	26.51	26.51
12250	Bedell, Margaret,	professional services, nurse, Bd. of Health	75.00	75.00
12251	Smith, Geo. S.,	disbursements, Constable	45.32	45.32
12252	Brower, L. L.,	per diem, Auditors	50.00	50.00
12253	Hahn, Harry,	burying animal, Bd. of Health	2.00	2.00
12254	Hardy, Geo. J.,	per diem, Auditors	55.00	55.00
12255	City of New York,	Dept. of Health, Bd. of Health	186.00	186.00
12256	Hempstead Sentinel, Inc.,	supplies, Town Clerk	138.50	138.50
12257	Kelly, M. and Son,	supplies, Town Hall	3.65	3.65
12258	Connors, Thomas Jr.,	labor, Waterways	96.00	96.00
12259	Connors, Thomas Jr.,	labor, Waterways	102.60	102.60
12260	Connors, Thomas Jr.,	labor Waterways	66.00	66.00
12261	Smith, Capt. Chas.,	boat hire, Waterways	200.00	200.00
12262	Durkee, Chas. D. & Co.,	supplies	43.71	43.27
12263	Hempstead Sentinel, Inc.,	supplies, Receiver of Taxes	20.00	20.00
12264	Foster, Joseph H.,	postage stamps, Receiver Taxes	100.00	100.00
12265	Waldorf, Hafner and Schultz,	supplies, Assessors	2.60	2.60
12266	Strohson, Wm. R.,	disbursements, Constable	3.60	3.60
12267	Strohson, Wm. R.,	disbursements, Constable	15.00	15.00
12268	Daily Review,	publishing Assessment Roll, Assessors	13.50	13.50
12269	Emich, Benj.,	burying dog	2.00	2.00
12270	Edwards, Clarence A.,	insurance, Board Health	230.50	230.50
12271	Braithewaite, G.,	supplies, Justice Peace	31.75	31.75
12272	Nassau County Review,	supplies, Justice Peace	5.95	5.95
12273	Agnews, Inc.,	supplies, Auditors	.35	.35
12274	Agnews, Inc.,	supplies, Town Clerk	1.00	1.00

No.	Name	Nature of Claim	Claimed	Allowed
12275	Agnews, Inc.,	supplies, Receiver of Taxes	54.45	54.45
12276	Agnews, Inc.,	supplies, Supervisor	2.98	2.98
12277	Kirby, Marion L.,	stenographer, Assessors	37.20	37.20
12278	Hempstead Citizen,	advertising bus hearing	1.00	1.00
12279	Hempstead Inquirer,	supplies, Town Board	31.75	31.75
12280	Gittens, Chas. F.,	per diem, Auditors	50.00	50.00
12281	Mott, Jesse,	disbursements, Constable	8.64	8.64
12282	Smith, Jos. C.,	burying dog, Board of Health	4.00	4.00
12283	N. Y. Telephone Co.,	telephone service, Town Hall	66.21	66.21
12284	Jamaica Water Supply Co.,	New Hyde Park Water District	560.00	560.00
12285	Van Nostrand, Daniel,	labor, Waterways Buoys	96.00	96.00
12286	Smith, Alvin,	per diem, Waterways Buoys	517.44	517.44
12287	Smith, L. C. and P.,	repairing typewriter, Supervisor	2.80	2.80
12288	Nassau Suffolk Light. Co.,	Southside Light Dist.	4260.66	4260.66
12289	Nassau Suffolk Light. Co.,	Baldwin Light Dist.	1010.64	1010.64
12290	Nassau Suffolk Light. Co.,	West Hempstead Light District	261.00	261.00
12291	Nassau Suffolk Light. Co.,	Hempstead Gardens Light Dist.	261.00	261.00
12292	Nassau Suffolk Light. Co.,	South Hempstead Light District	479.37	479.37
12293	Nassau Suffolk Light. Co.,	East Hempstead Light District	1237.50	1237.50
12294	Hardy, Geo.,	per diem, Auditors	50.00	50.00
12295	Queens Borough Gas & Elec. Co.,	Woodlawn Terrace Light District	41.00	41.00
12296	Queens Borough Gas & Elec. Co.,	Malverne Light District	12.67	12.67
12297	Queens Borough Gas & Elec. Co.,	Valley Stream Light District	686.66	686.66
12298	Queens Borough Gas & Elec. Co.,	Hewlett-Woodmere Light District	452.86	452.86
12299	Queens Borough Gas & Elec. Co.,	Woodmere Light District	272.75	272.75
12300	Queens Borough Gas & Elec. Co.,	Lawrence North Light District	54.34	54.34
12301	Queens Borough Gas & Elec. Co.,	Inwood Light District	348.83	348.83
12302	Queens Borough Gas & Elec. Co.,	Long Beach Road Light District	3.40	3.40
12303	Queens Borough Gas & Elec. Co.,	Lakeview Light District (See No. 12420)	83.26	
12304	Queens Borough Gas & Elec. Co.,	Clear Stream Light District	No Funds	
12305	Peerless Towell Supply Co.,	supplies, Supervisors	2.00	2.00
12306	Goldsmith, Arthur H.,	transportation, Overseers	48.00	48.00
12307	Cavelli, A. F., M. D.,	professional services	25.00	25.00
12308	Neu, Edward T.,	disbursements, Justice	52.34	52.34
12309	McCullough, S. R.,	services rendered, Town Hall	30.00	30.00
12310	Pearsall, S.,	rent Court Room, Justice Peace	150.00	150.00
12311	Jones, Walter R.,	per diem, Justice of Peace	112.00	112.00
12312	Seymour, D. H.,	burying dog, Board of Health	2.00	2.00
12313	Clair, J. W.,	postage stamps, Highways	5.00	5.00
12314	Nassau Light & Power Co.,	current, Town Hall	68.16	68.16

No.	Name	Nature of Claim	Claimed	Allowed
12315	Nassau Light & Power Co.,	Roosevelt Light District	493.32	493.32
12316	Nassau Light & Power Co.,	Franklin Square Light District	176.00	176.00
12317	Doxey, Harvey,	rent motor boat, Board Health	30.75	30.75
12318	Smith, Geo. S.,	disbursements, Constables	53.50	53.50
12319	Rhame, Wm., M. D.,	disbursements, Board of Health	59.50	59.50
12320	Rhame, Wm., M. D.,	disbursements, Board of Health	40.09	40.09
12321	Morrison, Daniel,	transportation, Overseers	64.00	64.00
12322	Greenwich Market,	supplies, Board of Health	24.85	24.85
12323	Conran, A. T.,	disbursements, Constables	47.30	47.30
12324	Strohson, Wm. R.,	disbursements, Constables	32.49	32.49
12325	Gittens, Chas.,	per diem, Auditors	50.00	50.00
12326	Liebensbaum, Oscar,	supplies, Justice of Peace	4.05	4.05
12327	Mollineaux Bros.,	coal, Town Hall	71.25	71.25
12328	Review, Daily,	dredging bids, advertising	2.50	2.50
12329	Advance Hook & Ladder Co.,	rent Court Room	200.00	200.00
12330	James, Howard,	insurance, Overseers	124.80	124.80
12331	Siegel, A. and Co.,	supplies, Waterways	73.40	73.40
12332	De Lano, F. T., M. D.,	professional services	6.00	6.00
12333	Broadway Garage,	supplies, Assessors	60.90	60.90
12334	Hardy, George J.,	per diem, Auditors	40.00	40.00
12335	Edwards, Clarence A.,	bond, Supervisor Smith	335.00	335.00
12336	Burroughs Add. Machine Co.,	supplies and repairs	56.45	50.80
12337	Smith, Alvin G.,	election District Maps	40.00	40.00
12338	Strohson, William R.,	telephone, Constable	3.64	3.64
12339	Elliott Fischer Type. Co.,	repairs, Town Clerk	5.30	5.30
12340	Cobb, Geo. W.,	rubber stamps, assessors	30.60	30.60
12341	Raymore, Henry B.,	caretaker, Town Hall grounds	75.00	75.00
12342	Raymore, Henry B.,	services, Town Hall grounds	154.30	154.30
12343	Hempstead Sentinel, Inc.,	advertising bids, dredging	1.25	1.25
12344	Service Supply Company,	supplies, Receiver of Taxes	32.65	32.65
12345	Hempstead Sentinel, Inc.,	supplies, Justice Peace	5.05	5.05
12346	Glover, Harry,	supplies, Board Health	48.00	48.00
12347	Hardy, Geo. J.,	stamps, assessors	4.50	4.50
12348	Raymore, Henry B.,	stamps, Supervisors	5.00	5.00
12349	Williamson Law Book Co.,	supplies, Justice Peace	8.14	8.14
12350	Nassau County Review Co.,	printing, Receiver Taxes	211.30	211.30
12351	Dunlap, Harold,	burying animals, Board Health	14.00	14.00
12352	Davidson, Alfred T.,	professional services, Assessors	115.00	115.00
12353	Smith, Geo. S.,	disbursements, Constables	35.00	35.00
12354	Gittens, Chas. F.,	per diem, Auditors	50.00	50.00
12355	Brower, L. L.,	per diem, Auditors	50.00	50.00
12356	Raisig, Lewis M.,	disbursements, Justice Peace	79.15	79.15
12357	Johnson, E. L.,	professional services, Bd. Health	21.00	21.00
12358	Hardy, Geo. J.,	per diem, Auditors	50.00	50.00
12359	Foster, Jos. H.,	stamps, Receiver of Taxes	227.92	227.92

No.	Name	Nature of Claim	Claimed	Allowed
12360	Raymore, Henry B.,	as per contract, Town House Grounds	75.00	75.00
12361	Strohson, Wm. R.,	disbursements, Constables	27.95	27.95
12362	Strohson, Wm. R.,	disbursements, Constables	8.00	8.00
12363	Peerless Towel Supply Co.,	towel supply, Supervisors	2.00	2.00
12364	Sentinel, Hempstead,	Supplies	8.90	8.90
12365	Southard, Wilbur,	per diem and disbursements, Justice	96.00	96.00
12366	N. Y. Telephone Co.,	telephone service, Town Hall	111.07	111.07
12367	Smith, Alvin G.,	services rendered Town Board	190.00	190.00
12368	New Era,	advertising	45.25	45.25
12369	Hewlett, Oliver T.,	services as Jailer, Town Hall	27.50	27.50
12370	Broadway Garage,	auto supplies, Assessors	20.30	20.30
12371	Frost, Alexander,	burying dog, Board of Health	2.00	2.00
12372	Goldsmith, Arthur H..	auto expenses, Overseers Poor	48.00	48.00
12373	Queens Borough Gas & Elec. Co.,	Lawrence North Light District	54.56	54.56
12374	Queens Borough Gas & Elec. Co.,	Long Beach Road Light District	2.70	2.70
12375	Queens Borough Gas & Elec. Co.,	Inwood Light District	378.95	378.95
12376	Queens Borough Gas & Elec. Co.,	Woodmere-Hewlett Light District	453.27	453.27
12377	Queens Borough Gas & Elec. Co.,	Malverne Light District	12.67	12.67
12378	Queens Borough Gas & Elec. Co.,	Woodmere Light District	272.75	272.75
12379	Queens Borough Gas & Elec. Co.,	Woodlawn Terrace Light District	13.10	13.10
12380	Queens Borough Gas & Elec. Co.,	Valley Stream Light District	689.44	689.44
12381	Queens Borough Gas & Elec. Co.,	Clear Stream Light District	24.80	NoFunds
12382	Queens Borough Gas & Elec. Co.,	Lakeview Light District (See No. 12420)	83.26	
12383	Cobb, Geo. W.,	stamps (rubber), Assessors	2.70	2.70
12384	Hempstead Sentinel,	advertising, Assessment Rolls	1.25	1.25
12385	Beegle Pub. Company,	Supplies, Justice of Peace	66.75	66.75
12386	Daily Review,	advertising Public Hearing	1.25	1.25
12387	Gittens, Chas. F.,	per diem, Auditors	50.00	50.00
12388	Hardy, Geo. J.,	per diem, Auditors	50.00	50.00
12389	Frank Wettslein		3434.00	3434.00
		Awards — Washington Avenue Extension, Washington Avenue, Roosevelt, by order Hon. Lewis J. Smith. Certified Copy filed with Town Clerk, June 23rd, 1922:—		
12390	Edwards, Lydia M.		2278.00	2278.00
12391	Zweck, Chas.		1000.00	1000.00
12392	Fishel, Leo.		186.50	186.50
12393	Fay, Thomas R.		50.00	50.00
12394	Davey, Chas. B.		50.00	50.00
12395	Schmidt, Edward		50.00	50.00
12396	Smith & Malcomson		45.00	45.00

No.	Name	Nature of Claim	Claimed	Allowed
12397	Swanson, Janet		36.40	36.40
12398	Varney, John M.		550.00	550.00
12399	Howard Clock Co., repairs, Town Hall		64.06	64.06
12400	Hempstead Sentinel, supplies, Assessors		6.25	6.25
12401	Cancelled, Paid by Bill No. 12437.			
12402	Fulton, Chester A., ambulance service, Board Health		9.00	9.00
12403	Williamson Law Bk. Co., supplies, Justice of Peace		48.69	48.69
12404	Neu, Edward T., per diem and telephone, Justice of Peace		32.59	32.59
12405	Safe Cabinet Co., 1 cabinet, Justice of Peace		480.95	456.90
12406	Nassau Light & Power Co., Franklin Square Light District		176.00	176.00
12407	Nassau Light & Power Co., Town House		114.60	114.60
12408	Nassau Light & Power Co., Baldwin Harbor Light District	(Held—No	Funds	till 1923)
12409	Nassau Light & Power Co., Roosevelt Light Dist.		493.32	493.32
12410	Hempstead Sentinel, advertising, Assessors		5.00	5.00
12411	Hempstead Sentinel, supplies, Supervisor		56.25	56.25
12412	Pease Laboratory Co., examinations, Board of Health		25.00	25.00
12413	Brower, L. L., per diem, Auditors		50.00	50.00
12414	Patterson, J. E., U. S. postage stamps, Assessors		3.00	3.00
12415	Daily Review, printing, Receiver of Taxes		43.75	43.75
12416	Public Service Co., New Hyde Park Light Dist.		302.37	302.37
12417	Village of Hempstead, water service contract		19.80	19.80
12418	Brower, Thomas, disbursements, Assessors		1.00	1.00
12419	DuBois, Samuel H., disbursements, Veterans' Relief		382.38	382.38
12420	Queens Borough Gas & Elec. Co., Lakeview Light District		763.09	763.09
12421	Gilbert, Franklin C., as Registrar Vital Statistics		73.75	73.75
12422	N. Y. Telephone Company, telephone service, Town Hall		132.05	128.79
12423	Mott, Jesse, disbursements, Constable		54.79	54.79
12424	Raisig, Lewis M., per diem and disbursements		46.21	46.21
12425	Towel Supply, Peerless Co., supplies, Supervisors		2.00	2.00
12426	Hempstead Sentinel, Inc.		Pending	
12427	Gittens, Chas. F., per diem, Auditors		50.00	50.00
12428	Hardy, Geo. J., per diem, Auditors		50.00	50.00
12429	Inland Dredging Company, first payment, dredging		1285.00	1285.00
12430	Gilbert, Franklin C., supplies, election, etc.		139.98	139.98
12431	Service Supply Company, supplies, Auditors		17.20	15.80
12432	Smith, Geo. S., disbursements, Constable		11.00	11.00
12433	Mott, Jesse, disbursements, Constable		7.09	7.09
12434	New Era, supplies, Justice of Peace		87.50	87.50
12435	Player, William, supplies, Town Hall		6.10	6.10
12436	Doscher, J. H., supplies, Town Hall		36.00	36.00
12437	Sentinel, Hempstead, Inc., supplies, Town Clerk		35.75	35.75
12438	Inquirer Pub. Co., printing, Town Board		10.75	10.75
12439	Raymore, Henry B., Town Hall grounds, care of		75.00	75.00
12440	James & Hawkins, supplies, Town Hall		1.30	1.30
12441	Lederly Laboratories, Anti-Toxin Treatment, Rabies		25.00	25.00
12442	Hempstead Sentinel, Inc., printing, Assessors		1.25	1.25

No.	Name	Nature of Claim	Claimed	Allowed
12443	Service Supply Company,	supplies, Assessors ..	9.30	9.30
12444	Morrison, Daniel,	disbursements, Overseers	100.00	100.00
12445	Goldsmith, Arthur,	disbursements, Overseers ..	56.00	56.00
12446	Queens Borough Gas & Elec. Co.,	Clear Stream Light District	Pending	
12447	Queens Borough Gas & Elec. Co.,	Long Beach Road Light District	2.80	2.80
12448	Queens Borough Gas & Elec. Co.,	Lawrence North Light District	54.56	54.56
12449	Queens Borough Gas & Elec. Co.,	Inwood Light District	394.62	394.62
12450	Queens Borough Gas & Elec. Co.,	Woodlawn Terrace Light District	13.40	13.40
12451	Queens Borough Gas & Elec. Co.,	Malverne Light District	12.67	12.67
12452	Queens Borough Gas & Elec. Co.,	Lakeview Light District	83.26	83.26
12453	Queens Borough Gas & Elec. Co.,	Hewlett-Woodmere Light District	454.84	454.84
12454	Queens Borough Gas & Elec. Co.,	Woodmere Light District	272.75	272.75
12455	Queens Borough Gas & Elec. Co.,	Valley Stream Light District	689.44	689.44
12456	Smith, Geo. S.,	disbursements, Constables	48.00	48.00
12457	Clock, Harry G.,	legal services, Board of Health	350.00	350.00
12458	Inquirer Pub. Co.,	supplies, Justice of Peace ...	20.00	20.00
12459	Neu, Edward T.,	per diem and disbursements, Justice	28.38	28.38
12460	Inland Dredging Company,	dredging	1905.00	1905.00
12461	Gilbert, Franklin C.,	election deputies	311.00	311.00
12462	Broadway Garage,	supplies, Assessors	41.63	41.63
12463	Raisig, Lewis M.,	supplies and disbursements, Justice	51.24	51.24
12464	Strohson, Wm. R.,	telephone, Constables	7.00	7.00
12465	Cobb, Geo. W.,	Rubber Stamps, Assessors	17.40	17.40
12466	Hempstead Sentinel,	supplies, Receiver of Taxes	56.75	56.75
12467	Maxson, Henry L.,	legal services, attorney	20.00	20.00
12468	Doxey, Harvey,	supplies, Board of Health	34.11	34.11
12469	Gittens, Chas. F.,	per diem, Auditors	50.00	50.00
12470	Inland Dredging Co.,	contract, dredging	2101.67	2101.67
12471	Daily Review,	publishing Assessment Roll, Assessors	7.25	7.25
12472	Clowes, Elizabeth F.,	insurance, Poor House ...	45.90	45.90
12473	Remington Typewriter Co.,	repairs, Receiver of Taxes	1.40	1.40
12474	Hewlett, Oliver,	extra labor, election	22.00	22.00
12475	Inquirer, Hempstead, Inc.,	printing, election ..	15.95	15.95
12476	Strohson, Wm. R.,	disbursements, Constables ..	6.00	6.00
12477	Strohson, Wm. R.,	disbursements, Constables ..	11.70	11.70
12478	Queens Borough Gas & Elec. Co.,	Woodlawn Terrace Light District	12.95	12.95
12479	Van Nostrand, Daniel F.,	labor, buoy system ...	30.00	30.00
12480	Rathman, Geo.,	A. G. Smith, order No. 59, Waterways	64.00	64.00
12481	Connors, Thomas,	labor, Waterways	44.00	44.00
12482	Smith, Alvin C.,	inspection, Waterways	300.00	300.00
12483	Rathman, Geo.,	boat and labor, Waterways	96.00	96.00

No.	Name	Nature of Claim	Claimed	Allowed
12484	Raynor, J. H.,	labor, Waterways	108.00	108.00
12485	Smith, Capt. Chas.,	inspection, Waterways	140.00	140.00
12486	Van Nostrand, Daniel F.,	labor, Waterways	123.15	123.15
12487	Drumm, C. D.,	supplies, Supervisors	24.48	24.48
12488	Maxson, Henry L.,	legal services, Board Health	30.00	30.00
12489	Brower, L. L.,	per diem, Auditors	50.00	50.00
12490	Hardy, Geo. J.,	per diem, Auditors	50.00	50.00
12491	Nassau Light & Power Co.,	Roosevelt Light Dist.	493.32	493.32
12492	Nassau Light & Power Co.,	Franklin Square Light District	176.00	176.00
12493	Nassau Light & Power Co.,	Baldwin Harbor Light District	67.60	Held
12494	Inland Dredging Corp.,	dredging Parson's Creek	1118.75	1118.75
12495	Nassau & Suffolk Lighting Co.,	Baldwin Light District	492.56	492.56
12496	Nassau & Suffolk Lighting Co.,	West Hempstead Light District	261.00	261.00
12497	Nassau & Suffolk Lighting Co.,	Hempstead Gardens Light Dist.	261.00	261.00
12498	Nassau & Suffolk Lighting Co.,	South Hempstead Light District	480.11	480.11
12499	Nassau & Suffolk Lighting Co.,	East Hempstead Light District	1237.50	1237.50
12500	Nassau & Suffolk Lighting Co.,	South Side Light District, July	1472.62	1472.62
12501	Nassau & Suffolk Lighting Co.,	South Side Light District, Aug.	1472.62	1472.62
12502	Nassau & Suffolk Lighting Co.,	South Side Light District, Sept.	1472.62	1472.62
12503	Goodwin Motor Sales Co.,	repairs Dodge Car, Assessors	68.47	68.47
12504	DeFi Mfg. Company,	supplies, Justice of Peace	6.00	6.00
12505	Nassau Light & Power Co.,	current, Town Hall	86.04	86.04
12506	Pease Laboratories, Inc.,	Necessary analysis, Board Health	155.46	155.46
12507	Hempstead Sentinel, Inc.,	supplies, Receiver of Taxes	53.75	53.75
12508	Smith, Geo. S.,	disvurbements, Constables	66.00	66.00
12509	Mott, Jesse,	disbursements, Constables	5.84	5.84
12510	Mott, Jesse,	disbursements, Constables	67.54	67.54
12511	Raymore, Henry B.,	up-keep Town Hall grounds	75.00	75.00
12512	Inland Dredging Co.,	fifth payment, dredging	1230.00	1230.00
12513	Gittens, Chas. F.,	per diem, Auditors	50.00	50.00
12514	Emich, Benj.,	burying dog, Board of Health	2.00	2.00
12515	Walters, Henry E.,	Inspector Election District No. 1	17.00	17.00
12516	Eldert, Chas. H.,	Inspector Election District No. 1	12.00	12.00
12517	Stahle, William,	Inspector Election District No. 1	12.00	12.00
12518	Kost, John S.,	Inspector Election District No. 1	12.00	12.00
12519	Youngmen's Imp. Club.,	rent of polls	12.00	12.00
12520	Reinke, D. H. L.,	Inspector Election District No. 2	17.00	17.00
12521	Linn, Frank H.,	Inspector Election District No. 2	15.00	15.00
12522	Puetz, Robert,	Inspector Election District No. 2	12.00	12.00

No.	Name	Nature of Claim	Claimed	Allowed
12523	Stresseman, Oscar, Inspector Election District No. 2		10.00	10.00
12524	Lincoln Rep. Club, rent of polls		10.00	10.00
12525	Jackson, Gertrude, Inspector Election District No. 3		21.00	18.00
12526	Box, Geo. E., Inspector Election District No. 3		14.00	14.00
12527	Seims, Lillian, Inspector Election District No. 3		12.00	12.00
12528	James, Birdsall, Inspector Election District No. 3		12.00	12.00
12529	Wantagh Fire Department, rent of polls		10.00	10.00
12530	Witteman, Chas. A., Inspector Election District No. 4		17.00	17.00
12531	Baldwin, Geo., Inpsector Election District No. 4		15.00	15.00
12532	Leich, Harry, Inspector Election District No. 4		12.00	12.00
12533	Bloomer, Anderson, Inspector Election District No. 4		14.00	14.00
12534	Advance Hook and Ladder Co., rent of polls		10.00	10.00
12535	Billings, James R., Inspector Election District No. 5		17.00	17.00
12536	Frisch, Adolph, Inspector Election District No. 5		15.00	15.00
12537	Baitinger, Henry, Inspector Election District No. 5		12.00	12.00
12538	Horn, Morgan G., Inspector Election District No. 5		12.00	12.00
12539	S. S. Hook & Ladder Co., rent of polls		10.00	10.00
12540	Ohm, Phillip, Inspector Election District No. 6		17.00	17.00
12541	Dedic, Catherine C., Inspector Election District No. 6		15.00	15.00
12542	Sprague, Edwin C., Inspector Election District No. 6		12.00	12.00
12543	Smith, Delamater, Inspector Election District No. 6		12.00	12.00
12544	East Meadow Hall Ass'n, rent of rolls		12.00	12.00
12545	Birch, Chas. T., Inspector Election District No. 7		17.00	17.00
12546	Varneke, William, Inspector Election District No. 7		19.00	19.00
12547	Sheledorn, Arthur E., Inspector Election District No. 7		12.00	12.00
12548	Colvin, Herbert A., Inspector Election District No. 7		12.00	12.00
12549	Merrick Hook & Ladder Co., rent of polls		10.00	10.00
12550	Wallace, Archer B., Inspector Election District No. 8		16.00	16.00
12551	Van Nostrand, Wm., Inspector Election District No. 8		17.00	17.00
12552	Duryea, Sadie M., Inspector Election District No. 8		12.00	12.00
12553	Snodgrass, Madeline, Inspector Election District No. 8		12.00	12.00
12554	Excelsior Hook & Ladder Co., rent of polls		10.00	10.00
12555	Dunker, William, Inspector Election District No. 9		15.00	15.00
12556	Foster, Cavie, Inspector Election District No. 9		16.00	16.00
12557	Plunckitt, Heneriette E., Inspector Election District No. 9		12.00	12.00
12558	McConlogue, Robert, Inspector Election District No. 9		12.00	12.00
12559	Vigilant Hose Co., No. 3, rent of polls		10.00	10.00

No.	Name	Nature of Claim	Claimed	Allowed
12560	Eagan, Chas. F.,	Inspector Election District No. 10	15.00	15.00
12561	Sprague, Frank J.,	Inspector Election District No. 10	14.00	14.00
12562	Smith, Gilbert A.,	Inspector Election District No. 10	14.50	14.50
12563	Sprague, Alvin R.,	Inspector Election District No. 10	12.00	12.00
12564	Murphy Brothers,	rent of polls	10.00	10.00
12565	King, Hamilton G.,	Inspector Election District No. 11	16.00	16.00
12566	Homan, Agnes G.,	Inspector Election District No. 11	15.00	15.00
12567	Randall, Russell S.,	Inspector Election District No. 11	12.00	12.00
12568	Tree, Edward W.,	Inspector Election District No. 11	12.00	12.00
12569	Patriot Hose Company,	rent of polls	10.00	10.00
12570	Cozzens, Walter B.,	Inspector Election District No. 12	16.00	16.00
12571	LeRoy, Radcliffe,	Inspector Election District No. 12	17.00	17.00
12572	Kirchengesser, Chas.,	Inspector Election District No. 12	12.00	12.00
12573	O'Brien, Frank,	Inspector Election District No. 12	12.00	12.00
12574	Bayview Hose Company,	rent of polls	10.00	10.00
12575	Raynor, Bergen C.,	Inspector Election District No. 13	15.00	15.00
12576	Loonan, Bernard G., Jr.,	Inspector Election District No. 13	14.00	14.00
12577	Ashdown, Nelson H.,	Inspector Election District No. 13	14.00	14.00
12578	Boyden, Geo. E.,	Inspector Election District No. 13	12.00	12.00
12579	Ever Ready Hose Co.,	rent of polls	10.00	10.00
12580	Conklin, Frank,	Inspector Election District No. 14	15.00	15.00
12581	Jones, Geo. H.,	Inspector Election District No. 14	15.00	15.00
12582	Duffet, J. Arthur,	Inspector Election District No. 14	12.00	12.00
12583	Killain, J. P.,	Inspector Election District No. 14	12.00	12.00
12584	Russell Hose Co. No. 2,	rent of polls	12.00	12.00
12585	Denton, Harry H.,	Inspector Election District No. 15	15.00	15.00
12586	Ellison, William,	Inspector Election District No. 15	12.00	12.00
12587	Harrington, Arthur,	Inspector Election District No. 15	12.00	12.00
12588	Euler, Frederick,	Inspector Election District No. 15	14.00	14.00
12589	Roosevelt Hose Co. No. 1,	rent of polls	10.00	10.00
12590	Smith, M.,	inspector Election District No. 16	12.00	12.00
12591	Dye, S. Edgar,	Inspector Election District No. 16	17.00	17.00
12592	Brown, Myles E.,	Inspector Election District No. 16	14.00	14.00

No.	Name	Nature of Claim	Claimed	Allowed
12593	Mollineaux, Fred L.,	Inspector Election District No. 16	12.00	12.00
12594	Alpha H. & L. and Hose Co.,	rent of polls	10.00	10.00
12595	Roche John,	Inspector Election District No. 17	12.00	12.00
12596	Ellwood, William,	Inspector Election District No. 17	12.00	12.00
12597	Baldwin, Thomas,	Inspector Election District No. 17	16.00	16.00
12598	Brush, William,	Inspector Election District No. 17	16.00	16.00
12599	Pending			
12600	Fastram, Francis V.,	Inspector Election District No. 18	13.00	13.00
12601	Sherman, Francis G.,	Inspector Election District No. 18	13.00	13.00
12602	Dorkins, Jos. N.,	Inspector Election District No. 18	12.00	12.00
12603	Lawler, Thomas P.,	Inspector Election District No. 18	12.00	12.00
12604	Long Is. R. R. Co.,	rent of polls	10.00	10.00
12605	Smith, Eugene P.,	Inspector Election District No. 19	17.00	17.00
12606	Kelly, Frank L.,	Inspector Election District No. 19	12.00	12.00
12607	Biggam, Francis H.,	Inspector Election District No. 19	12.00	12.00
12608	Peters, Edwin,	Inspector Election District No. 19	12.00	12.00
12609	Pending			
12610	Williams, I. W.,	Inspector Election District No. 20	12.00	12.00
12611	Wright, William R.,	Inspector Election District No. 20	12.00	12.00
12612	Burt, Chester I.,	Inspector Election District No. 20	12.00	12.00
12613	Sammis, Samuel C.,	Inspector Election District No. 20	15.00	15.00
12614	Victory Hose Co. No. 4,	rent of polls	12.00	12.00
12615	Hinckle, Edwood C.,	Inspector Election District No. 21	15.00	15.00
12616	Powell, Lillian B.,	Inspector Election District No. 21	12.00	12.00
12617	Lowe, Lawrence F.,	Inspector Election District No. 21	12.00	12.00
12618	Moore, Vincent P..	Inspector Election District No. 21	12.00	12.00
12619	Thum and Preet,	rent of polls	10.00	10.00
12620	Mitchell, William B.,	Inspector Election District No. 22	15.00	15.00
12621	Brill, Andrew W.,	Inspector Election District No. 22	15.00	15.00
12622	Neuscharfer, Herman,	Inspector Election District No. 22	12.00	12.00
12623	Feeley, Thomas,	Inspector Election District No. 22	12.00	12.00
12624	Hempstead Fire Dept.,	rent of polls	15.00	15.00
12625	Patterson, John E.,	Inspector Election District No. 23	15.00	15.00

No.	Name	Nature of Claim	Claimed	Allowed
12626	Geisler, Louis F., Inspector Election District No. 23		14.00	14.00
12627	Kinney, George, Inspector Election District No. 23		14.00	14.00
12628	Van Buskirk, Edward J., Inspector Election District No. 23		12.00	12.00
12629	Weimer, J. H., rent of polls		10.00	10.00
12630	Patterson, B. M., Inspector Election District No. 24		12.00	12.00
12631	McSherry, Lawrence Inspector Election District No. 24		12.00	12.00
12632				
12633				
12634	Tompkins, A. A., rent of polls		10.00	10.00
12635	Place, Frank, Inspector Election District No. 25		15.00	15.00
12636	Miller, W. A., Inspector Election District No. 25		17.00	17.00
12637	Marsh, Leo. R., Inspector Election District No. 25		14.00	14.00
12638	Cook, Chas. P., Inspector Election District No. 25		12.00	12.00
12639	Jones, Annie, rent of polls		10.00	10.00
12640	Kress, Anna, Inspector Election District No. 26		15.00	15.00
12641	Friedlander, Walter, Inspector Election District No. 26		15.00	15.00
12642	Gifford, John M., Inspector Election District No. 26		12.00	12.00
12643	Sissler, Herman, Inspector Election District No. 26		12.00	12.00
12644	Baldwin Fire Dept., rent of polls		10.00	10.00
12645	Hoffman, Theo., Inspector Election District No. 27		12.00	12.00
12646	Hoffman, Albert, Inspector Election District No. 27		12.00	12.00
12647	Bedell, Smith S., Inspector Election District No. 27		15.00	15.00
12648	Bedell, Leslie, Inspector Election District No. 27		17.00)	
12649	Bedell, Leslie, rent of polls		10.00)	27.00
12650	Styles, Geo. F., Inspector Election District No. 28		17.00	17.00
12651	Rathman, Lebbie, Inspector Election District No. 28		12.00	12.00
12652	Gross, Quinn, Inspector Election District No. 28		12.00	12.00
12653	Cashman, Frank T., Inspector Election District No. 28		12.00	12.00
12654	Albrecht, Conrad, rent of polls		10.00	10.00
12655	Seifert, William, Inspector Election District No. 29		17.00	17.00
12656	Hessen, William, Inspector Election District No. 29		15.00	15.00
12657	Keegan, Paul R., Inspector Election District No. 29		12.00	12.00
12658	Wricht, John A., Inspector Election District No. 29		12.00	12.00
12659	Salamander Hook & L. Co., rent of polls		10.00	10.00
12660	Tunnison, I. G., Inspector Election District No. 30		17.00	17.00

No.	Name	Nature of Claim	Claimed	Allowed
12661	Brunger, G. E.,	Inspector Election District No. 30	15.00	15.00
12662	Mackay, Herman E.,	Inspector Election District No. 30	12.00	12.00
12663	Ackerson, Martha,	Inspector Election District No. 30	12.00	12.00
12664	Columbia Eng. Co.,	rent of polls	10.00	10.00
12665	Pettit, E.,	Inspector Election District No. 31	15.00	15.00
12666	McViker, Henry W.,	Inspector Election District No. 31	15.00	15.00
12667	Farrington, Chester P.,	Inspector Election District No. 31	14.00	14.00
12668	Belcher, Charlotte,	Inspector Election District No. 31	12.00	12.00
12669	McMurray, William,	rent of polls	10.00	10.00
12660a	Kinscheif, William,	Inspector Election District No. 32	15.00	15.00
12661a	Hess, Louis G.,	Inspector Election District No. 32	15.00	15.00
12662a	Kalb, August,	Inspector Election District No. 32	14.00	14.00
12663a	Hughes, B. F.,	Inspector Election District No. 32	12.00	12.00
12664a	Alert Hose Company,	rent of polls	10.00	10.00
12665a	Cochran, W. J.,	Inspector Election District No. 33	16.00	16.00
12666a	Werner, Louis,	Inspector Election District No. 33	15.00	15.00
12667a	Bennett, W. G.,	Inspector Election District No. 33	12.00	12.00
12668a	Ellis, Samuel W.,	Inspector Election District No. 33	12.00	12.00
12669a	Flanagan, Arthur J.,	rent polls, paid by bill No. 13054	12.00	12.00
12670	McCarten, Chas. B.,	Inspector Election District No. 34	17.00	17.00
12671	Brindley, Water M.,	Inspector Election District No. 34	15.00	15.00
12672	Berger, John I.,	Inspector Election District No. 34	12.00	12.00
12673	Schoen, Edward,	Inspector Election District No. 34	12.00	12.00
12674	Live Oak Eng. Co.,	rent of polls	10.00	10.00
12675	Clay, Geo. H.,	Inspector Election District No. 35	17.00	17.00
12676	Gradisky, Louis,	Inspector Election District No. 35	12.00	12.00
12677	Duryea, Edwin C.,	Inspector Election District No. 35	12.00	12.00
12678	Distelcamp, Harry,	Inspector Election Dist. No. 35	12.00	12.00
12679	School Dist. No. 27,	rent of polls	10.00	10.00
12680	Gorry, H. V.,	Inspector Election District No. 36	12.00	12.00
12681	Bryden, John,	Inspector Election District No. 36	14.00	14.00
12682	Pierrepont, Pauline P.,	Inspector Election District No. 36	14.00	14.00
12683	Bishop, Emma L.,	Inspector Election District No. 36	12.00	12.00
12684	Village of Garden City,	rent of polls	10.00	10.00

No.	Name	Nature of Claim	Claimed	Allowed
12685	Weed, Mable Scott, Inspector Election District No. 37		16.50	16.50
12686	Shearer, Emlie, Inspector Election District No. 37		14.50	14.50
12687	Heath, E., Inspector Election District No. 37		12.00	12.00
12688	Kearney, Mary, Inspector Election District No. 37		12.00	12.00
12689	Long Island R. R. Co., rent of polls		10.00	10.00
12690	Neuner, Peter, Inspector Election District No. 38		17.00	17.00
12691	Mott, George. Inspector Election District No. 38		15.00	15.00
12692	Rassweiler, Chas. W., Inspector Election District No. 38		12.00	12.00
12693	O'Neil, John J., Inspector Election District No. 38		12.00	12.00
12694	Norwood Hook & Lad. Co., rent of polls		12.00	12.00
12695	Void			
12696	Schutt, William, Inspector Election District No. 39		14.00	14.00
12697	Dredger, Walter W., Inspector Election District No. 39		12.00	12.00
12698	Doelling, Rudolph E., Inspector Election District No. 39		15.50	15.50
12699	Lynbrook Hose Company, rent of polls		10.00	10.00
12700	Munroe, Arthur B., Inspector Election District No. 40		12.00	12.00
12701	Drumgold, Chas. G., Inspector Election District No. 40		12.00	12.00
12702	Hynes, John G., Inspector Election District No. 40		15.00	15.00
12703	Valentine, E. W., Inspector Election District No. 40		15.00	15.00
12704	Rescue H. & L. Co., rent of polls		10.00	10.00
12705	Helmuth, F. C., Inspector Election District No. 41		19.00	19.00
12706	Carary, Maybelle, Inspector Election District No. 41		12.00	12.00
12707	Murphy, Michael, Inspector Election District No. 41		12.00	12.00
12708	O'Neil, William, Inspector Election District No. 41		12.00	12.00
12709	Pending			
12710	Combes, Richardson B., Inspector Election District No. 42		17.00	17.00
12711	Mott, William L., Inspector Election District No. 42		15.00	15.00
12712	Mount, Fred L., Inspector Election District No. 42		14.00	14.00
12713	Davidson, John W., Inspector Election District No. 42		12.00	12.00
12714	East Rockaway Fire Dept., rent of polls		10.00	10.00
12715	McNally, Edward, Inspector Election District No. 43		12.00	12.00
12716	Springstead, Martin, Inspector Election District No. 43		12.00	12.00
12717	Darmstad, H. L., Inspector Election District No. 43		15.00	15.00

No.	Name	Nature of Claim	Claimed	Allowed
12718	Woolsey, William J.,	Inspector Election District No. 43	15.00	15.00
12719	Lynbrook Engine Co.,	rent of polls	10.00	10.00
12720	Gallagher, John F.,	Inspector Election District No. 44	17.00	17.00
12721	Gillen, Paul,	Inspector Election District No. 44	15.00	15.00
12722	Troescher, Chas. A.,	Inspector Election District No. 44	12.00	12.00
12723	Killen, John L.,	Inspector Election District No. 44	12.00	12.00
12724	Gillen and Timmons,	rent of polls	10.00	10.00
12725	Schmidt, Frederick,	Inspector Election District No. 45	17.00	17.00
12726	Hammond, Milton C.,	Inspector Election District No. 45	14.00	14.00
12727	Groenwold, Phillip M.,	Inspector Election District No. 45	12.00	12.00
12728	Hendrickson, Richard,	Inspector Election District No. 45	15.00	15.00
12729	Nassau Hook and Lad. Co.,	rent of polls	10.00	10.00
12730	LeRoy, Thomas S.,	Inspector Election District No. 46	17.00	17.00
12731	Weber, Michael,	Inspector Election District No. 46	14.00	14.00
12732	Pender, John,	Inspector Election District No. 46	12.00	12.00
12733	Randall, James W., Jr.,	Inspector Election District No. 46	12.00	12.00
12734	School Dist. 17,	rent of polls	10.00	10.00
12735	Green, Leo. B.,	Inspector Election District No. 47	15.00	15.00
12736	Rohrer, Albert,	Inspector Election District No. 47	17.00	17.00
12737	Johnson, Francis C.,	Inspector Election District No. 47	12.00	12.00
12738	Scherer, William V.,	Inspector Election District No. 47	12.00	12.00
12739	New Hyde Park Fire Dept.,	rent of polls	10.00	10.00
12740	Fischel, Arthur G.,	Inspector Election District No. 48	16.00	16.00
12741	Lang, J. H.,	Inspector Election District No. 48	15.00	15.00
12742	James, Howard,	Inspector Election District No. 48	12.00	12.00
12743	Stewart, Hugh L.,	Inspector Election District No. 48	12.00	12.00
12744	Pending			
12745	Burgess, H. L.,	Inspector Election District No. 49	17.00	17.00
12746	Clute, Jesse H.,	Inspector Election District No. 49	15.00	15.00
12747	Chadwick, Arthur B.,	Inspector Election District No. 49	12.00	12.00
12748	Jones, Oscar F.,	Inspector Election District No. 49	12.00	12.00
12749	L. I. R. R. Co.,	rent of polls	10.00	10.00
12750	Gallagher, Harry,	Inspector Election District No. 50	12.00	12.00

No.	Name	Nature of Claim	Claimed	Allowed
12751	Rummil, Emil, Inspector Election District No. 50		14.00	14.00
12752	Benfoe, Mack, Inspector Election District No. 50		12.00	12.00
12753	Pending			
12754	Pending			
12755	Carter, Earl H., Inspector Election District No. 51		17.00	17.00
12756	Homan, Oscar, Inspector Election District No. 51		12.00	12.00
12757	Lindner, Geo., Inspector Election District No. 51		12..00	12.00
12758	Hendrickson, Smith C., Inspector Election District No. 51		12.00	12.00
12579	Park Inn Garage, rent of polls		10.00	10.00
12760	Lehman, James F., Inspector Election District No. 52		17.00	17.00
12761	Schmitt, Alfred J., Inspector Election District No. 52		15.00	15.00
12762	Schmitt, Margaret A., Inspector Election District No. 52		12.00	12.00
12763	Ruehl, Jacob, Inspector Election District No. 52		12.00	12.00
12764	Ruehl, Jacob, rent of polls		10.00	10.00
12765	Sticker, Martin, Inspector Election District No. 53		15.00	15.00
12766	Brower, Dallas, Inspector Election District No. 53		14.00	14.00
12767	Frerk, Jacob, Inspector Election District No. 53		12.00	12.00
12768	Abrams, Alfred M., Inspector Election District No. 53		12.00	12.00
12769	Hewlett Fire Department, rent of polls		10.00	10.00
12770	Brower, William S., Inspector Election District No. 54		19.00	19.00
12771	Combes, Geo., Inspector Election District No. 54		17.00	17.00
12772	Mailer, Harold P., Inspector Election District No. 54		12.00	12.00
12773	Jay, William H. E., Jr., Inspector Election District No. 54		12.00	12.00
12774	Lynch, Joseph, rent of polls		10.00	10.00
12775	Edgerton, Francis W., Inspector Election District No. 55		17.00	17.00
12776	Mason, Robert E., Inspector Election District No. 55		17.00	17.00
12777	Hickox, William, Inspector Election District No. 55		12.00	12.00
12778	Feltman, Augusta M., Inspector Election District No. 55		12.00	12.00
12779	Ehlen, John G., rent of polls		12.00	12.00
12780	Oehler, William, Inspector Election District No. 56		17.00	17.00
12781	Safford, D. Merritt, Inspector Election District No. 56		17.00	17.00
12782	Craft, Oliver, Inspector Election District No. 56		14.00	14.00
12783	Flynn, William F., Inspector Election District No. 56		12.00	12.00
12784	School District 5, rent of polls		10.00	10.00
12785	Sontag, Alfred H., Inspector Election District No. 57		19.00	19.00

No.	Name	Nature of Claim	Claimed	Allowed
12786	O'Mera, Patrick J.,	Inspector Election District No. 57	15.00	15.00
12787	McNichol, Douglass,	Inspector Election District No. 57	12.00	12.00
12788	Carroll, M.,	Inspector Election District No. 57	12.00	12.00
12789,		rent of polls	Pending	
12790	Jackson, L.,	Inspector Election District No. 58	17.00	17.00
12791	Soper, Harry A.,	Inspector Election District No. 58	15.00	15.00
12792	O'Brien, Michael,	Inspector Election District No. 58	12.00	12.00
12793	Lochkart, Arthur J.,	Inspector Election District No. 58	12.00	12.00
12794	McGinn, E. E.,	rent of polls	10.00	10.00
12795	Mott, Raymond,	Inspector Election District No. 59	17.00	17.00
12796	Brower, Willis R.,	Inspector Election District No. 59	17.00	17.00
12797	Brower, Cyril De C.,	Inspector Election District No. 59	12.00	12.00
12798	Jugh, William A.,	Inspector Election District No. 59	12.00	12.00
12799	Woodmere Fire Dept.,	rent of polls	10.00	10.00
12800	Mero, Henry C.,	Inspector Election District No. 60	17.00	17.00
12801	Reilly, Margaret E.,	Inspector Election District No. 60	12.00	12.00
12802	Gastworth, Henry M.,	Inspector Election District No. 60	12.00	12.00
12803	Eckenberg, Leslie J.,	Inspector Election District No. 60	12.00	12.00
12804	Village of Lawrence,	rent of polls	12.00	12.00
12805	Ketcham, Catherine K.,	Inspector Election District No. 61	17.00	17.00
12806	Pettit, N. J.,	Inspector Election District No. 61	15.00	15.00
12807	Vail, Edward,	Inspector Election District No. 61	12.00	12.00
12808	Mulcahy, Nora M.,	Inspector Election District No. 61	12.00	12.00
12809	McWhinney Realty Co.,	rent of polls	10.00	10.00
12810	Reilly, Mary C.,	Inspector Election District No. 62	12.00	12.00
12811	Duncan, Frank S.,	Inspector Election District No. 62	12.00	12.00
12812	Steiger, John E.,	Inspector Election District No. 62	12.00	12.00
12813	McCummis, William E.,	Inspector Election District No. 62	12.00	12.00
12814	Duncan, Frank S.,	rent of polls	10.00	10.00
12815	Rollberg, Chas.,	Inspector Election District No. 63	21.00	20.00
12816	Maloney, Jos.,	Inspector Election District No. 63	17.00	17.00
12817	Hicks, E. H.,	Inspector Election District No. 63	12.00	12.00
12818	Abrams, Evelyn F.,	Inspector Election District No. 63	12.00	12.00
12819	Sea Side Lodge No. 260, I.O.O.F.,	rent of polls	10.00	10.00

No.	Name	Nature of Claim	Claimed	Allowed
12820	Alger, Winfield L.,	Inspector Election District No. 64	21.50	20.00
12821	Post, J. Albert,	Inspector Election District No. 64	17.00	17.00
12822	Smith, Harry,	Inspector Election District No. 64	12.00	12.00
12823	Murphy, John,	Inspector Election District No. 64	12.00	12.00
12824	Inwood Fire Department,	rent of polls	10.00	10.00
12825	Jacklitsch, Frank A.,	new rails and repairs at Dist. 22	9.50	9.50
12826	Spies, Geo.,	carting, Election	5.00	5.00
12827	Service Supply Co.,	supplies, Supervisors	8.50	8.50
12828	James and Hawkins,	supplies, Supervisors and Town Hall	2.88	2.88
12829	Peerless Towell Sup. Co.,	supplies, Supervisors	2.00	2.00
12830	Lawrence-Cedarhurst Press,	supplies, Receiver of Taxes	300.00	300.00
12831	Maxson, Henry L.,	professional services, Town Board	75.00	75.00
12832	Review, Nassau Co.,	supplies, Justice of Peace	21.80	21.80
12833	Dunlop, Harold,	burying animals, Board Health	10.00	10.00
12834	Penn. Const. Company,	booths and boxes, Election	950.00	950.00
12835	Broadway Garage,	supplies, Assessors	29.00	29.00
12836	Beegle Pub. Company,	supplies, Justice of Peace	110.00	110.00
12837	Hewlett, Oliver T.,	services as jailer, Town Hall	25.00	25.00
12838	Burroughs Add. Mach. Co.,	repairs, Assessors	1.50	1.50
12839	Strohson, William R.,	disbursements, Constables	17.35	17.35
12840	Bacigalupo, A.,	cartage, Receiver of Taxes	8.00	8.00
12841	Jackson, Lewis B.,	burial of child, Board Health	21.00	21.00
12842	Hempstead Sentinel, Inc.,	publishing notice	1.50	1.50
12843	Nassau Co. Review,	publishing notice	2.50	1.50
12844	Nassau Co. Review,	publishing notice	2.50	1.50
12845	Pearsall, Wesley,	storage, Buoy System	60.00	60.00
12846	Morrison, Daniel,	disbursements, Overseers	60.00	60.00
12847	Goldsmith, Arthur,	disbursements, Overseers	52.00	52.00
12848	Brower, L. L.,	per diem, Auditors	50.00	50.00
12849	Gilbert, Franklin C.,	disbursements, Election	316.00	316.00
12850	New York Telephone Co.,	telephone service, Town Hall	96.81	96.81
12851	Neu, Edward,	per diem and telephone, Justice	30.81	30.81
12852	Hardy, Geo. J.,	per diem, Auditors	45.00	45.00
12853	Roosevelt Water, Light & Power Co.,	Roosevelt Water District	2065.00	2065.00
12854	Queens Borough Gas & Elec. Co.,		(filed, no funds)	
12855	Queens Borough Gas & Elec. Co.,	Long Beach Light District	3.30	3.30
12856	Queens Borough Gas & Elec. Co.,	Lawrence North Light District	54.56	54.56
12857	Queens Borough Gas & Elec. Co.,	Inwood Light District	394.64	394.64
12858	Queens Borough Gas & Elec. Co.,	Woodlawn Terrace Light District	15.70	Held
12859	Queens Borough Gas & Elec. Co.,	Malverne Light District	12.67	11.76
12860	Queens Borough Gas & Elec. Co.,	Lakeview Light District	83.26	83.26

No.	Name	Nature of Claim	Claimed	Allowed
12861	Queens Borough Gas & Elec. Co., Hewlett-Woodmere Light District		454.84	454.84
12862	Queens Borough Gas & Elec. Co., Woodmere Light District		272.75	272.75
12863	Queens Borough Gas & Elec. Co., Valley Stream Light District		690.74	690.74
12864	Thompson, E. C., legal services, Town Board		10.00	10.00
12865	Waldorf, Gafner and Schultz, services rendered, Assessors		13.04	13.04
12866	Pearsall, S., rent Court Room, Justices		150.00	150.00
12867	Nassau Light & Power Co., Baldwin Harbor Lighting		Held	Pending
12868	Nassau Light & Power Co., Franklin Square Light District		176.00	176.00
12869	Nassau Light & Power Co., Roosevelt Light District		493.32	493.32
12870	Van Nostrand, D., time keeper, Waterways		100.80	100.80
12871	Raynor, John H., time keeper, Waterways		108.00	108.00
12872	Smith, L. C., Co., repairs, Supervisors		2.50	2.50
12873	Sentinel, Hempstead, supplies, Receiver of Taxes		38.75	38.75
12874	Baldwin Water Company, Baldwin Water District		1837.00	1837.00
12875	Hemp. Oyster Bay Water Co., Merrick Water District		705.00	705.00
12876	Hempstead Sentinel, Inc., publishing legal notice, Justices		1.95	1.95
12877	Kort, Jack, services rendered, election, Custodian		125.00	125.00
12878	Verrity, Percy, labor and supplies, car, necessary repairs, Board Health		278.43	278.43
12879	Verrity, Percy, labor and supplies, car, necessary repairs, Board Health		234.52	234.52
12880	Hempstead Sentinel, Inc., supplies, town clerk		4.50	4.50
12881	Nassau County Review, Baldwin Light District, publishing notices		.75	.75
12882	Verrity, Percy, labor and supplies, Board of Health Car		292.81	292.81
12883	Hempstead Sentinel, supplies, Justices of the Peace		1.95	1.95
12884	Brower, L. L., per diem, Auditors		50.00	50.00
12885	Gittens, Chas. F., per diem, Auditors		50.00	50.00
12886	Gilbert, Franklin C., as Registrar of Vital Statistics		333.75	333.75
12887	Noorton, C. T., renewal, surety bond		25.00	25.00
12888	Patterson, A. G., postage stamps, Highways		5.00	5.00
12889	Nassau Light & Power Co., current, Town Hall		93.12	93.12
12890	Waters, Henry E., Inspector Election District No. 1		29.00	25.00
12891	Stahle, William G., Jr., Inspector Election District No. 1		24.00	24.00
12892	Eldert, Chas. H., Inspector Election District No. 1		24.00	24.00
12893	Bayless, Orlando, Inspector Election District No. 1		24.00	24.00
12894	Young Men's Imp. Club., rent of polls		22.00	22.00
12895	Stressman, Oscar, Inspector Election District No. 2		24.24	24.00

No.	Name	Nature of Claim	Claimed	Allowed
12896	Puetz, Robert, Inspector Election District No. 2		24.00	24.00
12897	Linn, Frank H., Inspector Election District No. 2		24.00	24.00
12898	Reinke, D. H. L., Inspector Election District No. 2		30.20	24.00
12899	Lincoln Rep. Club, rent of polls		20.00	20.00
12900	Box, Geo. E., Inspector Election District No. 3		28.00	28.00
12901	Jackson, Gertrude S., Inspector Election District No. 3		24.00	24.00
12902	Seims, Lillian N., Inspector Election District No. 3		24.00	24.00
12903	James, Birdsall P., Inspector Election District No. 3		24.00	24.00
12904	Wantagh Fire Department, rent of polls		20.00	20.00
12905	Leich, Harry, Inspector Election District No. 4		24.00	24.00
12906	Baldwin, Geo. J., Inspector Election District No. 4		26.00	26.00
12907	Hodgson, John, Inspector Election District No. 4		12.00	12.00
12908	Hodgson, Fred, Inspector Election District No. 4		14.00	14.00
12909	Advance Hook and Ladder Co., rent of polls		20.00	20.00
12907a	Mangels, Frank, Inspector Election District No. 4		12.00	12.00
12908a	Bloomer, Anderson, Inspector Election District No. 4		20.00	12.00
12910	Baitinger, Henry, Inspector Election District No. 5		24.00	24.00
12910a	Kerston, Eugene, Sr., Inspector Election District No. 4		12.00	12.00
12911	Billings, James R., Inspector Election District No. 5		12.00	12.00
12912	Frisch, Adolph, Inspector Election District No. 5		24.00	24.00
12913	Horn, Mortgan G., Inspector Election District No. 5		24.00	24.00
12914	"SS" Hook & Ladder & Hose Co., rent of polls		20.00	20.00
12915	Sprague, Edward C., Inspector Election District No. 6		24.00	24.00
12916	Ohm, Phillip, Inspector Election District No. 6		24.00	24.00
12917	Smith, Delawater, Inspector Election District No. 6		24.00	24.00
12918	Dedeck, Catherine C., Inspector Election District No. 6		24.00	24.00
12919	Pending			
12920	Colvun, Herbert A., Inspector Election District No. 7		24.00	24.00
12921	Birch, Chas. T., Inspector Election District No. 7		24.00	24.00
12922	Schledorn, Arthur, Inspector Election District No. 7		24.00	24.00
12923	Varneke, William, Inspector Election District No. 7		28.50	28.00
12924	Merrick Hook & Ladder Co. 1, rent of polls		20.00	20.00
12925	Wallace, Archer B., Inspector Election District No. 8		53.64	53.64
12926	Duryea, Sadie W., Inspector Election District No. 8		48.00	48.00

No.	Name	Nature of Claim	Claimed	Allowed
12927	Van Nostrand, Wm. S., Inspector Election District No. 8		48.00	48.00
12928	Herbert, John, Inspector Election District No. 8		48.00	48.00
12929	Rent of polls		Pending	
12930	Dunker, William, Inspector Election District No. 9		53.80	53.80
12931	Foster, Cavie, Inspector Election District No. 9		50.00	50.00
12932	Meaney, Jos. T., Inspector Election District No. 9		48.00	48.00
12933	Plunkett, Henrietta, Inspector Election District No. 9		48.00	48.00
12934	Vigilant Hose Co. No. 2, rent of polls		40.00	40.00
12935	Egan, Chas. F., Inspector Election District No. 10		53.80	53.80
12936	Sprague, Alvin R., Inspector Election District No. 10		48.00	48.00
12937	Smith, Gilbert A., Inspector Election District No. 10		48.00	48.00
12938	Sprague, Frank J., Inspector Election District No. 10		50.25	50.00
12939	Murphy Bros., rent of polls		40.00	40.00
12940	Homans, A. T., Inspector Election District No. 11		53.60	53.60
12941	Randall, Russell S., Inspector Election District No. 11		48.00	48.00
12942	Tree, Edward W., Inspector Election District No. 11		48.00	48.00
12943	Sullivan, Patrick J., Inspector Election District No. 11		48.00	48.00
12944	Rent of polls		Pending	
12945	Cozzens, Walter B., Inspector Election District No. 12		53.72	48.00
12946	Radcliffe, LeRoy, Inspector Election District No. 12		48.00	48.00
12947	Halpin, Paul Inspector Election District No. 12		48.00	48.00
12948	Kirchgessner, Chas. H., Inspector Election District No. 12		48.00	48.00
12949	Bayview Hose Company, rent of polls		40.00	40.00
12950	Ashdown, Nelson H., Inspector Election District No. 13		50.00	48.00
12951	Boyden, Geo. E., Inspector Election District No. 13		48.00	48.00
12952	Loonan, Bernard J., Jr., Inspector Election District No. 13		52.00	52.00
12953	Raynor, Bergen C., Inspector Election District No. 13		56.60	56.60
12954	Freeport Hose Co. No. 1, rent of polls		40.00	40.00
12955	Killain, J. P., Inspector Election District No. 14		24.00	24.00
12956	Mooney, Rose M., Inspector Election District No. 14		24.00	24.00
12957	Conklin, F. W., Inspector Election District No. 14		24.00	24.00
12958	Jones, Geo. H., Inspector Election District No. 14		24.00	24.00
12959	Russell Hose Co., No. 2, rent of polls		24.00	24.00
12960	Denton, Harry H., Inspector Election District No. 15		28.00	28.00

No.	Name	Nature of Claim	Claimed	Allowed
12961	Harrington, A. S., Inspector Election District No. 15		24.00	24.00
12962	Euler, Frederick, Inspector Election District No. 15		24.00	24.00
12963	Ellison, William, Inspector Election District No. 15		24.00	24.00
12964	Roosevelt Hose Co. No. 1, rent of polls		20.00	20.00
12965	Brown, Myles E., Inspector Election District No. 16		28.00	28.00
12966	Andrus, Chas. L., Inspector Election District No. 15		24.00	24.00
12967	Mollineaux, Fred L., Inspector Election District No. 16		24.00	24.00
12968	Smith, Maybelle E., Inspector Election District No. 16		24.00	24.00
12969	Alpha Hook & Ladder Co., rent of polls		20.00	20.00
12970	Brush, William, Inspector Election District No. 17		28.00	24.00
12971	Baldwin, Thomas S., Inspector Election District No. 17		28.00	24.00
12972	Elwood, William, Inspector Election District No. 17		24.00	24.00
12973	Rosche, John, Inspector Election District No. 17		24.00	24.00
12974	Meadowbrook Hook & Lad. Co., rent of polls		20.00	20.00
12975	Lawler, Thomas P., Inspector Election District No. 18		24.00	24.00
12976	Fastram, Francis V., Inspector Election District No. 18		26.00	24.00
12977	Regan, Michael, Inspector Election District No. 18		24.00	24.00
12978	Sherman, Francis J., Inspector Election District No. 18		26.00	24.00
12979	Long Island R. R. Co., rent of polls		20.00	20.00
12980	Smith, Eugene P., Inspector Election District No. 19		52.08	52.00
12981	Biggam, James H., Inspector Election District No. 19		53.24	48.00
12982	Kelly, Frank L. (assigned, Inspector Election District No. 19		48.00	48.00
12983a	McCormac, Julia A., Inspector Election District No. 19		12.00	12.00
12983	Fass, Maurice, Inspector Election District No. 19		36.00	36.00
12984	Protection Hose Co. No. 3, rent of polls		40.00	40.00
12985	Sammis, Samuel C., Inspector Election District No. 20		53.24	53.24
12986	Burt, Chester I., Inspector Election District No. 20		48.00	48.00
12987	Wright, William R., Inspector Election District No. 20		48.00	48.00
12988	William, Israel W., Inspector Election District No. 20		51.00	48.00
12989	Victory Hose Co., rent of polls		42.00	42.00
12990	Hinkle, Edwood C., Inspector Election District No. 7		53.20	53.20
12991	Lowe, Lawrence F., Inspector Election District No. 7		48.00	48.00

No.	Name	Nature of Claim	Claimed	Allowed
12992	Powell, Lillian B., Inspector Election District No. 21		48.00	48.00
12993	Healey, Anna G., Inspector Election District No. 21		48.00	48.00
12994	Thum and Precht, rent of polls		40.00	40.00
12995	Mitchell, William E., Inspector Election District No. 22		53.24	53.24
12996	Brill, Andrew W., Inspector Election District No. 22		48.00	48.00
12997	Feely, Thomas, Inspector Election District No. 22		48.00	48.00
12998	Neuschaffer, Herman, Inspector Election District No. 22		48.00	48.00
12999	Pending			
13000	Patterson, John E., Jr., Inspector Election District No. 23		50.00	50.00
13001	Geisler, L. J., Inspector Election District No. 23		48.00	48.00
13002	McKinney, Geo., Inspector Election District No. 23		48.00	48.00
13003	Meurer, Peter F., Inspector Election District No. 23		48.00	48.00
13004	Weimer, Jos. H., rent of polls		40.00	40.00
13005	Watson, May F., Inspector Election District No. 24		24.00	24.00
13006	McCormac, Julia, Inspector Election District No. 24		24.00	24.00
13007	McSherry, Lawrence C., Inspector Election District No. 24		13.00	13.00
13008a	Van Wickler, Alfred, Inspector Election District No. 24		12.00	12.00
13008	Horneck, Geo. P., Inspector Election District No. 24		12.00	12.00
13009	Tompkins, Anna, rent of polls (paid by no. 13361)		10.00	
13010	Place, Frank C., Inspector Election District No. 25		27.00	24.00
13011	Miller, William R., Inspector Election District No. 25		29.00	24.00
13012	Marsh, Leo R., Inspector Election District No. 25		26.00	26.00
13013	Smith, Raymond, Inspector Election District No. 25		26.00	26.00
13014	Jone, Annie, rent of polls		20.00	20.00
13015	Guieford, John M., Inspector Election District No. 26		26.00	26.00
13016	Freidlander, Walter W., Inspector Election District No. 26		26.00	26.00
13017	Kress, Anna, Inspector Election District No. 26		24.00	24.00
13018	Sessler, Herman, Inspector Election District No. 26		24.00	24.00
13019	Baldwin Fire Department, rent of polls		20.00	20.00
13020	Hoffman, Theo. F., Inspector Election District No. 27		24.00	24.00
13021	Hoffman, Albert C., Inspector Election District No. 27		24.00	24.00
13022	Bedell, Smith S., Inspector Election District No. 27		24.00	24.00

No.	Name	Nature of Claim	Claimed	Allowed
13023	Bedell, Leslie,	Inspector Election District No. 27	24.00)	
13024	Bedell, Leslie,	rent of polls	22.00)	46.00
13025	Broughton, Alfred,	Inspector Election District No. 28	28.08	28.08
13026	Cashman, Frank T.,	Inspector Election District No. 28	24.00	24.00
13027	Gross, Irwin,	Inspector Election District No. 28	24.00	24.00
13028	Rathman, Libbie,	Inspector Election District No. 28	24.00	24.00
13029	Rent of polls		Pending	
13030	Keegan, Paul R.,	Inspector Election Distrist No. 29	24.00	24.00
13031	Wright, J. R.,	Inspector Election District No. 29	24.00	24.00
13032	Hessen, William,	Inspector Election District No. 29	29.00	24.00
13033	Seifert, William R.,	Inspector Election District No. 29	24.00	24.00
13034	Salamander H. L. & Hose Co.,	rent of polls	20.00	20.00
13035	Tunnison, I. D.,	Inspector Election District No. 30	28.00	28.00
13036	McKay, Hannah,	Inspector Election District No. 30	24.00	24.00
13037	Ackerson, Martha T.,	Inspector Election District No. 30	24.00	24.00
13038	Brunger, Gustave C.,	Inspector Election District No. 30	27.00	24.00
13039	Columbia Engine Co.,	rent of polls	20.00	20.00
13040	MacVicker, Henry W.,	Inspector Election District No. 31	54.44	54.44
13041	Farrington, Chester P.,	Inspector Election District No. 31	50.00	50.00
13042	Bucken, John C.,	Inspector Election District No. 31	50.00	50.00
13043	Lattimer, G. B.,	Inspector Election District No. 31	51.00	48.00
13044	McMurray, William,	rent of polls	40.00	40.00
13045a	Shannahan, Timothy J.,	Inspector Election District No. 32	12.00	12.00
13045	Hughes, B. F.,	Inspector Election District No. 32	18.44	18.44
13046a	Kalb, Anna J.,	Inspector Election District No. 32	24.00	24.00
13047a	Kinscherg, Wm. G.,	Inspector Election District No. 32	48.00	48.00
13046	Hughes, Clarence M.,	Inspector Election District No. 32	24.00	24.00
13047	Kalb, August,	Inspector Election District No. 32	28.00	28.00
13048	Hess, L. G.,	Inspector Election District No. 32	51.00	48.00
13049	Alert Hose Company No. 2,	rent of polls	40.00	40.00
13050	Cochran, William J.,	Inspector Election District No. 33	54.60	48.00
13051	Bennett, Winifred F.,	Inspector Election District No. 33	48.00	48.00
13052	Ellis, Samuel W.,	Inspector Election District No. 33	48.00	48.00
13053	Wener, Louis,	Inspector Election District No. 33	51.00	48.00
13054	Flanagan, Arthur J.,	rent of polls	80.00	66.00

No.	Name	Nature of Claim	Claimed	Allowed
13055	McCarten, Chas. G.,	Inspector Election District No. 34	55.80	50.00
13056	Clayton, R.,	Inspector Election District No. 34	48.00	48.00
13057	Brindley, Walter N.,	Inspector Election District No. 34	51.00	48.00
13058	Bergler, John I.,	Inspector Election District No. 34	48.00	48.00
13059	Live Oak Engine Company,	rent of polls	40.00	40.00
13060	Clay, Geo. H.,	Inspector Election District No. 35	26.00	26.00
13061	Duryea, Edwin C.,	Inspector Election District No. 35	24.00	24.00
13062	Distelcamp, Harry,	Inspector Election District No. 35	24.00	24.00
13063	Gradisky, Louis,	Inspector Election District No. 35	24.00	24.00
13064	Rent of polls		Pending	
13065	Bishop, Emma,	Inspector Election District No. 36	24.00	24.00
13066	Pierrepont, Pauline P.,	Inspector Election District No. 36	24.00	24.00
13067	Bryden, John,	Inspector Election District No. 36	24.00	24.00
13068	Gorry, Hugh V.,	Inspector Election District No. 36	24.00	24.00
13069	Rent of polls		Pending	
13070	Weed, Mable Scott,	Inspector Election District No. 37	33.00	28.00
13071	Pratt, E. A.,	Inspector Election District No. 37	24.00	24.00
13072	Kearney, May,	Inspector Election District No. 37	24.00	24.00
13073	Sherer, Emily L.,	Inspector Election District No. 37	24.00	24.00
13074	Long Island R. R. Co.,	rent of polls	20.00	20.00
13075	Neuner, Peter,	Inspector Election District No. 38	24.00	24.00
13076	O'Neill, John J.,	Inspector Election District No. 38	24.00	24.00
13077	Mott, Geo.	Inspector Election District No. 38	24.00	24.00
13078	Rasweiler, Chas. W.,	Inspector Election District No. 38	24.00	24.00
13079	Norwood H. L. & Hose Co.,	rent of polls	20.00	20.00
13080	Dredger, O. P.,	Inspector Election District No. 39	24.00	24.00
13081	Schutt, Wm.,	Inspector Election District No. 39	26.00	26.00
13082	Doelling, Rudolph E.,	Inspector Election District No. 39	29.00	26.00
13083	Timmis, Luke J.,	Inspector Election District No. 39	27.00	24.00
13084	Lynbrook Hose Company,	rent of polls	20.00	20.00
13085	Valentine, E. A.,	Inspector Election District No. 40	24.00	24.00
13086	Hynes, John J.,	Inspector Election District No. 40	24.00	24.00
13087	Munroe, Archer B.,	Inspector Election District No. 40	24.00	24.00
13088	Munroe, M. E.,	Inspector Election District No. 40	24.00	24.00
13089	Rescue Hook and Ladder Co.,	rent of polls	20.00	20.00
13090	Helmuth, F. C.,	Inspector Election District No. 41	28.28	26.04

No.	Name	Nature of Claim	Claimed	Allowed
13091	O'Neill, William F., Inspector Election District No. 41		28.00	26.00
13092	Cary, Maybell S., Inspector Election District No. 41		24.00	24.00
13093	Murphy, N. J., Inspector Election District No. 41		24.00	24.00
13094	Rent of polls		Pending	
13095	Combes, R. B., Inspector Election District No. 42		28.00	28.00
13096	Mount, Fred L., Inspector Election District No. 42		24.00	24.00
13097	Mott, Warren L., Inspector Election District No. 42		24.00	24.00
13098	Davidson, John W., Inspector Election District No. 42		24.00	24.00
13099	East Rockaway Fire Dept., rent of polls		20.00	20.00
13100	Woolsey, William J., Inspector Election District No. 43		24.00	24.00
13101	Glutsbeck, Myra W., Inspector Election District No. 43		24.00	24.00
13102	Darmstadt, Harold M., Inspector Election District No. 43		24.00	24.00
13103	McNally, Edward, Inspector Election District No. 43		24.00	24.00
13104	Lynbrook Engine Co. No. 1, rent of polls		24.00	24.00
13105	Troescher, Chas. A., Inspector Election District No. 44		24.00	24.00
13106	Gallagher, John F., Inspector Election District No. 44		26.00	26.00
13107	Killen, John, Inspector Election District No. 44		24.00	24.00
13108	Gillen, Paul, Inspector Election District No. 44		26.00	26.00
13109	Gillen and Timmins, rent of polls		20.00	20.00
13110	Schmitt, Frederick, Inspector Election District No. 45		29.00	24.00
13111	Hammond, Milton C., Inspector Election District No. 45		28.00	28.00
13112	Hendrickson, Richard, Inspector Election District No. 45		24.00	24.00
13113	Groenwold, Phillip, Inspector Election District No .45		24.00	24.00
13114	Nassau Hook & Ladder Co., rent of polls		20.00	20.00
13115	Weber, Michael, Inspector Election District No. 46		26.00	26.00
13116	Pender, John J., Inspector Election District No. 46		26.00	26.00
13117	Randall, James W., Jr., Inspector Election District No. 46		26.00	24.00
13118	Le Roy, Thomas, Inspector Election District No. 46		26.00	26.00
13119	School District No. 17, rent of polls		20.00	20.00
13120	Rohrer, Albert, Inspector Election District No. 47		26.00	26.00
13121	Johnson, Francis S., Inspector Election District No. 47		24.00	24.00
13122	Green, Leo B., Inspector Election District No. 47		24.00	24.00
13123	Scherer, William V., Inspector Election District No. 47		24.00	24.00
13124	New Hyde Park Fire Dept., rent of polls		20.00	20.00

No.	Name	Nature of Claim	Claimed	Allowed
13125	Stewart, Hugh L.,	Inspector Election District No. 48	24.00	24.00
13126	James, Howard A.,	Inspector Election District No. 48	24.00	24.00
13127	Fischel, Arthur C.,	Inspector Election District No. 48	28.00	24.00
13128	Lang, J. H.,	Inspector Election District No. 48	27.00	24.00
13129	Floral Park, Village of,	rent of polls	20.00	20.00
13130	Burcess, Harry L.,	Inspector Election District No. 49	33.56	28.00
13131	Chadwick, Arthur R.,	Inspector Election District No. 49	24.00	24.00
13132	Clute, Jesse H.,	Inspector Election District No. 49	24.00	24.00
13133	Jones, Oscar F.,	Inspector Election District No. 49	24.00	24.00
13134	Long Island R. R. Co.,	rent of polls	20.00	20 00
13135	Gallagher, Harry,	Inspector Election District No. 50	24.00	24.00
13136	Rummil, Emil F.,	Inspector Election District No. 50	24.00	24.00
13137	Mayer, William,	Inspector Election District No. 50	24.00	24.00
13138	Benfoe, Mack,	Inspector Election District No. 50	24.00	24.00
13139	Rent of polls		Pending	
13140	Lindner, William,	Inspector Election District No. 51	24.00	24.00
13141	Homans, Oscar W.,	Inspector Election District No. 51	24.00	24.00
13142	Carter, Earl F.,	Inspector Election District No. 51	24.00	24.00
13143	Hendrickson, Smith C.,	Inspector Election District No. 51	24.00	24.00
13144	Park Inn Garage,	rent of polls	20.00	20.00
13145	Schmitt, Alfred,	Inspector Election District No. 52	24.00	24.00
13146	Schmitt, August,	Inspector Election District No. 52	27.00	24.00
13147	Lehman, James F.,	Inspector Election District No. 52	24.00	24.00
13148a	Caradoc, Geo. W.,	Inspector Election District No. 52	12.00	12.00
13148	Pohlman, Harry J.,	Inspector Election District No. 52	12.00	12.00
13149	Ruehl, Jacob,	rent of polls	24.00	24.00
13150	Brower, Dallas,	Inspector Election District No. 53	26.00	26.00
13151	Abrams, Alfred N.,	Inspector Election District No. 53	24.00	24.00
13152	Frerk, Jacob,	Inspector Election District No. 53	24.00	24.00
13153	Stecker, Martin,	Inspector Election District No. 53	27.00	24.00
13154	Hewlett Fire Dept.,	rent of polls	20.00	20.00
13155	Jay, William H. E., Jr.,	Inspector Election District No. 54	31.75	26.00
13156	Mailer, H. P.,	Inspector Election District No. 54	31.00	26.00

No.	Name	Nature of Claim	Claimed	Allowed
13157	Brower, William S.,	Inspector Election District No. 54	24.00	24.00
13158	Combes, Geo.,	Inspector Election District No. 54	24.00	24.00
13159	Lynch, Jos.,	rent of polls	20.00	20.00
13160	Feltman, A.,	Inspector Election District No. 55	24.00	24.00
13161	Hickox, William,	Inpsector Election District No. 55	24.00	24.00
13162	Mason, Robert,	Inspector Election District No. 55	29.00	24.00
13163a	Tellander, Frank,	Inspector Election District No. 55	12.00	12.00
13163	Edgerton, Francis W.,	Inspector Election District No. 55	12.00	12.00
13164	Ehlen, John G.,	rent of polls	24.00	24.00
13165	Oehler, William,	Inspector Election District No. 56	32.00	24.00
13166	Merritt, Safford D.,	Inspector Election District No. 56	31.00	24.00
13167	Parker, Chas. H.,	Inspector Election District No. No. 56	25.00	24.00
13168	Craft, Oliver,	Inspector Election District No. 56	29.00	28.00
13169	Lawrence School Dist.,	rent of polls	20.00	20.00
13170	O'Mera, Patrick J.,	Inspector Election District No. 57	24.00	24.00
13171	Sontag, Alfred H.,	Inspector Election District No. 57	24.00	24.00
13172	McNichol, Douglas,	Inspector Election District No. 57	24.00	24.00
13173	Carroll, Fred M.,	Inspector Election District No. 57	24.00	24.00
13174	Cedarhurst, Village of,	rent of polls	20.00	20.00
13175	Soper, Harry A.,	Inspector Election District No. 58	29.00	24.00
13176	Jackson, L. B.			
13177	Pending			
13178	Pending			
13179	Pending			
13180	Mott, Raymond B.,	Inspector Election District No. 59	24.00	24.00
13181	Brower, Willis R.,	Inspector Election District No. 59	24.00	24.00
13182	Brower, C.,	Inspector Election District No. 59	24.00	24.00
13183	Pearsall, Fred C.,	Inspector Election District No. 59	24.00	24.00
13184	Woodmere Fire Department,	rent of polls	20.00	20.00
13185	Ekenberc, Leslie J.,	Inspector Election District No. 60	24.00	24.00
13186	Reilly, Margaret,	Inspector Election District No. 60	24.00	24.00
13187	Gastworth, Henry W.,	Inspector Election District No. 60	24.00	24.00
13188	Mero, Henry G.,	Inspector Election District No. 60	24.00	24.00
13189	Lawrence, Village of,	rent of polls	24.00	24.00
13190	Mulcahy, Nora M.,	Inspector Election District No. 61	24.00	24.00
13191	Vail, Edward,	Inspector Election District No. 61	24.00	24.00

No.	Name	Nature of Claim	Claimed	Allowed
13192	Ketcham, Kathryn K., Inspector Election District No. 61		24.00	24.00
13193	Pettit, N. J., Inspector Election District No. 61		24.00	24.00
13194	McWhinney Realty Co., rent of polls		20.00	20.00
13195	Duncan, Frank S., Inspector Election District No. 62		24.00	24.00
13196	Steiger, John E., Inspector Election District No. 62		24.00	24.00
13197	McCommisky, William L., Inspector Election District No. 62		24.00	24.00
13198	Reily, Mary C., Inspector Election District No. 62		24.00	24.00
13199	Duncan, Frank S., rent of polls		20.00	20.00
13200	Meserole, Frank D., Inspector Election District No. 63		29.00	24.00
13201	Abrams, Margaret M., Inspector Election District No. 63		24.00	24.00
13202	Maloney, Jos. D., Inspector Election District No. 63		24.00	24.00
13203	Hicks, H. Ellsworth, Inspector Election District No. 63		24.00	24.00
13204	Rent of polls		Pending	
13205	Bates, Walter F., Inspector Election District No. 64		30.00	24.00
13206	Alger, W. Leslie, Inspector Election District No. 64		34.00	28.00
13207	Smith, Harry, Inspector Election District No. 64		24.00	24.00
13208	Post, J. Albert, Inspector Election District No. 64		24.00	24.00
13209	Inwood Fire Dept., rent of polls		20.00	20.00
13210	King, Hamilton G., Inspector Election District No. 65		53.80	53.80
13211	Gatter, Wm. M., Inspector Election District No. 65		48.00	48.00
13212	King, Grace C., Inspector Election District No. 65		48.00	48.00
13213	Cruikshank, John, Inspector Election District No. 65		48.00	48.00
13214	Rent of polls		Pending	
13215	Hardy, Geo. J., per diem, Auditors		50.00	50.00
13216	Clair, John W., carting, Highway		.73	.73
13217	Rhame, William, services as Health Doctor, Bd. Health		126.00	126.00
13218	Sentinel, Hempstead, Inc., supplies, Supervisors		.70	.70
13219	Oliver Typewriter Co., typewriter, Highway		65.00	59.50
13220	Gilbert, Franklin, general expense, Election, etc.		46.49	46.49
13221	Automatic Reg. Mach. Co., voting machine keys, Election		1.82	1.82
13222	Agnews, supplies, Receiver Taxes		119.70	119.70
13223	Maxson, Henry L., legal services ,Supervisors, Attorney		250.00	250.00
13224	Hempstead Sentinel, supplies, Assessors		365.00	365.00
13225	Smith, Geo. S., disbursements, Constables		60.00	60.00
13226	Raymore, Henry B., care of Town Hall grounds		75.00	75.00
13227	Gilbert, Franklin C., disbursements, election		316.00	316.00
13228	Goldsmith, Arthur, auto transportation, Overseers		52.00	52.00

No.	Name	Nature of Claim	Claimed	Allowed
13229	Foster, Jos. F.,	postage stamps, Receiver Taxes	800.00	800.00
13230	Emich, Benj.,	burying animals, Bd Health	4.00	4.00
13231	Fletcher, J. W.,	Medical services, Board Health	16.00	16.00
13232	Fletcher, Frank,	carting, Election	7.50	7.50
13233	Hempstead Vil. Water Works,	Town House, water	19.80	19.80
13234	Peerless Towel Supply Co.,	supplies, Supervisors	2.00	2.00
13235	Raisig, Lewis M.,	disbursements, Justice Peace	64.75	64.75
13236	Brown, Let and Pett,	supplies, Supervisors	48.23	48.23
13237	Neu, Edward,	per diem, Justice Peace	32.71	32.71
13238	Williamson Law Book Co.,	supplies Justice Peace	6.14	6.14
13239	New York Telephone Co.,	services and tolls, Town Hall	81.76	80.28
13240	Walter, Henry E.,	Inspector Election District No. 1	19.04	19.04
13241	Baylis, Orlando,	Inspector Election District No. 1	18.00	18.00
13242	Stahle, William,	Inspector Election District No. 1	13.00	13.00
13243	Eldert, Chas.,	Inspector Election District No. 1	13.00	13.00
13244	Young Men's Imp. Club,	rent of polls	22.00	22.00
13245	Reinke, D. H. P.,	Inspector Election District No. 2	18.20	18.20
13246	Linn, Frank H.,	Inspector Election District No. 2	18.00	18.00
13247	Stressman, Oscar,	Inspector Election District No. 2	13.00	13.00
13248	Puetz, Robert,	Inspector Election District No. 2	12.00	12.00
13249	Lincoln Rep. Club,	rent of polls	20.00	20.00
13250	Box, Geo. E.,	Inspector Election District No. 3	21.12	21.12
13251	Jackson, Birdsall,	Inspector Election District No. 3	14.00	14.00
13252	Seims, Lillian,	Inspector Election District No. 3	13.00	13.00
13253	James, Birdsall P.,	Inspector Election District No. 3	13.00	13.00
13254	Wantagh Fire Dept.,	rent of polls	20.00	20.00
13255	Witteman, Chas. A.,	Inspector Election District No. 4	17.00	17.00
13256	Baldwin, Geo. J.,	Inspector Election District No. 4	16.00	16.00
13257	Bloomer, Anderson,	Inspector Election District No. 4	15.00	15.00
13258	Degnan, Frank,	Inspector Election District No. 4	12.00	12.00
13259	Advance H. & L. & Eng. Co.,	rent of polls	20.00	20.00
13260	Billings, James R.,	Inspector Election District No. 5	17.00	17.00
13261	Frisch, Adolph,	Inspector Election District No. 5	15.00	15.00
13262	Baitinger, Henry,	Inspector Election District No. 5	14.00	14.00
13263	Horn, Morgan G.,	Inspector Election District No. 5	12.00	12.00
13264	Smithville So. H., L. & Eng. Co.,	rent of polls ..	20.00	20.00
13265	Ohm, Phillip C.,	Inspector Election District No. 6	17.00	17.00
13266	Smith, Delawater,	Inspector Election District No. 6	16.00	16.00

No.	Name	Nature of Claim	Claimed	Allowed
13267	Sprague, Edwin C.,	Inspector Election District No. 6	13.00	13.00
13268	Dedek, Catherine C.,	Inspector Election District No. 6	12.00	12.00
13269	East Meadow Hall Ass'n,	rent of polls	22.00	22.00
13270	Varneke, William,	Inspector Election District No. 7	20.80	20.80
13271	Burch, Thomas,	Inspector Election District No. 7	18.00	18.00
13272	Colvin, Herbert A.,	Inspector Election District No. 7	13.00	13.00
13273	Scheledorn, Arthur A.,	Inspector Election District No. 7	13.00	13.00
13274	Merrick H. & L. Co., No. 1,	rent of polls	20.00	20.00
13275	Van Nostrand, William,	Inspector Election District No. 8	18.40	18.40
13276	Wallace, Archer B.,	Inspector Election District No. 8	18.64	18.64
13277	Herbert, Julia,	Inspector Election District No. 8	15.00	15.00
13278	Duryea, Sadie M.,	Inspector Election District No. 8	12.00	12.00
13279	Excelsior H. & L. Co.,	rent of polls	10.00	10.00
13280	Dunker, William,	Inspector Election District No. 9	18.80	18.80
13281	Foster, Cavie,	Inspector Election District No. 9	17.00	17.00
13282	Meaney, Joseph F.,	Inspector Election District No. 9	13.00	12.00
13283	Plunkett, Henriette E.,	Inspector Election District No. 9	13.00	13.00
13284	Vigilant Hose Company,	rent of polls	10.00	10.00
13285	Smith, Gilbert A.,	Inspector Election District No. 10	15.50	15.50
13286	Egan, Chas. F.,	Inspector Election District No. 10	18.80	18.80
13287	Sprague, Frank J.,	Inspector Election District No. 10	15.00	15.00
13288	Sprague, Alvin R.,	Inspector Election District No. 10	13.00	13.00
13289	Johnson, Hilbert R.,	General Clerk Elecetion District No. 10	8.00	8.00
13290	Cooke, William A.,	General Clerk Election District No. 10	8.00	8.00
13291	Murphy Bros.,	rent of polls	32.00	27.00
13292	Homans, Agnes,	Inspector Election District No. 11	18.70	18.70
13293	Tree, Edward E.,	Inspector Election District No. 11	16.00	16.00
13294	Randall, Russell S.,	Inspector Election District No. 11	14.00	14.00
13295	Sullivan, Catherine,	Inspector Election District No. 11	12.00	12.00
13296	Patriot Hose Company,	rent of polls	20.00	20.00
13297	Cozens, Walter B.,	Inspector Election District No. 12	18.72	18.72
13298	Radcliffe, LeRoy,	Inspector Election District No. 12	18.00	18.00
13299	Kirchgessner, Chas. A.,	Inspector Election District No. 12	13.00	13.00

No.	Name	Nature of Claim	Claimed	Allowed
13300	Halpin, Paul, Inspector Election District No. 12		12.00	12.00
13301	Rent of polls		Pending	
13302	Raynor, B. C., Inspector Election District No. 13		18.64	18.64
13303	Loonan, Bernard J., Jr., Inspector Election District No. 13		15.00	15.00
13304	Ashdown, Nelson H., Inspector Election District No. 13		13.00	13.00
13305	Boyden, Geo. E., Inspector Election District No. 13		13.00	13.00
13306	Freeport Hose Co. No. 1, rent of polls		10.00	10.00
13307	Jones, Geo. H., Inspector Election District No. 14		17.32	17.32
13308	Conklin, Frank W., Inspector Election District No. 14		15.00	15.00
13309	Condon, Geo. E., Inspector Election District No. 14		12.00	12.00
13310	Mooney, Rose M., Inspector Election District No. 14		12.00	12.00
13311	Russell Hose Co. No. 2, rent of polls		22.00	22.00
13312	Denton, Harry H., Inspector Election District No. 15		20.40	20.40
13313	Euler, Frederick, Inspector Election District No. 15		15.00	15.00
13314	Pending			
13315	Pending			
13316	Roosevelt Hose Co., rent of polls		22.00	22.00
13317	Brown, Myles E., Inspector Election District No. 16		18.00	18.00
13318	Andrus, Chas. L., Inspector Election District No. 16		18.00	18.00
13319	Mollineaux, Fred L., Inspector Election District No. 16		13.00	12.00
13320	Smith, Maybelle E., Inspector Election District No. 16		13.00	12.00
13321	Alpha Fire Company, rent of polls		20.00	20.00
13322	Baldwin, Thomas S., Inspector Election District No. 17		20.24	20.24
13323	Brush, William, Inspector Election District No. 17		17.00	16.00
13324	Ellwood, William, Inspector Election District No. 17		13.00	13.00
13325	Roche, John, Inspector Election District No. 17		13.00	13.00
13326	Pending			
13327	Sherman, Francis J., Inspector Election District No. 18		19.00	14.00
13328	Eastram, Francis V., Inspector Election District No. 18		15.00	15.00
13329	Regan, Michael, Inspector Election District No. 18		13.00	13.00
13330	Lawler, Thomas, Inspector Election District No. 18		13.00	13.00
13331	Long Island R. R. Co., rent of polls		10.00	10.00
13332	Smith, Eugene P., Inspector Election District No. 19		20.24	20.24
13333	Biggam, James H., Inspector Election District No. 19		13.00	13.00
13334	Fass, Maurice I., Inspector Election District No. 19		12.00	12.00

No.	Name	Nature of Claim	Claimed	Allowed
13335	Kelly, Frank L., Inspector Election District No. 19		12.00	12.00
13336	Protection Hose Co. No. 3, rent of polls		20.00	20.00
13337	Williams, I. W., Inspector Election District No. 20		18.24	18.24
13338	Sammis, Samuel C., Inspector Election District No. 20		16.00	16.00
13339	Wright, William R., Inspector Election District No. 20		12.00	12.00
13340	Burt, Chester J., Inspector Election District No. 20		12.00	12.00
13341	Victory Hose Company, rent of polls		17.00	17.00
13342	Hinkle, Ellwood, Inspector Election District No. 21		18.20	18.20
13343	Lowe, Lawrence, Inspector Election District No. 21		13.00	13.00
13344	Healy, Anna G., Inspector Election District No. 21		13.00	13.00
13345	Powell, Lillian B., Inspector Election District No. 21		12.00	12.00
13346	Thum and Precht, rent of polls		10.00	10.00
13347	Mitchell, William, Inspector Election District No. 22		18.00	18.00
13348	Brill, A. W., Inspector Election District No. 22		16.00	16.00
13349	Feely, Thomas, Inspector Election District No. 22		12.00	12.00
13350	Neuschaefer, Herman, Inspector Election District No. 22		12.00	12.00
13351	Hempstead Fire Dept., rent of polls		12.00	12.00
13352	Patterson, John E., Jr., Inspector Election District No. 23		18.24	17.24
13353	McKinney, Geo., Inspector Election District No. 23		15.00	14.00
13354	Geisler, Lewis J., Inspector Election District No. 23		15.00	14.00
13355	Meurer, Peter F., Inspector Election District No. 23		13.00	12.00
13356	Weimer, Jos. H., rent of polls		15.00	15.00
13357	McSherry, Lawrence E., Inspector Election District No. 24		17.00	17.00
13358	Patterson, Bert M., Inspector Election District No. 24		14.00	14.00
13359	McCormac, Julia, Mrs., Inspector Election District No. 24		12.00	12.00
13360	Watson, May F., Mrs., Inspector Election District No. 24		12.00	12.00
13361	Tompkins, A., rent of polls		47.00	37.00
13362	Miller, William, Inspector Election District No. 25		17.48	17.48
13363	Place, Frank C., Inspector Election District No. 25		16.00	16.00
13364	Marsh, Leo. R., Inspector Election District No. 25		15.00	15.00
13365	Smith, Raymond F., Inspector Election District No. 25		13.00	13.00
13366	Jones, Anna, rent of polls		30.00	20.00
13367	Freidlander, Walter, Inspector Election District No. 26		18.48	18.48

No.	Name	Nature of Claim	Claimed	Allowed
13368	Kress, Anna,	Inspector Election District No. 26	16.00	16.00
13369	Sessler, Herman,	Inspector Election District No. 26	15.00	15.00
13370	Gifford, John M.,	Inspector Election District No. 26	13.00	13.00
13371	Baldwin Fire Dept.,	rent of polls	20.00	20.00
13372	Bedell, Leslie,	Inspector Election District No. 27	20.00	20.00
13373	Bedell, Smith S.,	Inspector Election District No. 27	15.00	15.00
13374	Hoffman, Albert A.,	Inspector Election District No. 27	13.00	13.00
13375	Hoffman, Theodore,	Inspector Election District No. 27	13.00	13.00
13376	Bedell, Leslie,	rent of polls	20.00	20.00
13377	Broughton, Alfred,	Inspector Election District No. 28	17.80	17.80
13378	Rathman, Libbie,	Inspector Election District No. 28	12.00	12.00
13379	Gross, Irwin,	Inspector Election District No. 28	12.00	12.00
13380	Cashman, Frank,	Inspector Election District No. 28	12.00	12.00
13381	Albrecht, Carman,	rent of polls	12.00	12.00
13382	Hessen, William,	Inspector Election District No. 29	18.96	18.96
13383	Seibert, William R.,	Inspector Election District No. 29	16.00	16.00
13384	Keegan, Paul,	Inspector Election District No. 29	13.00	13.00
13385	Wright, John A.,	Inspector Election District No. 29	13.00	13.00
13386	Salamander H. & L. Co.,	rent of polls	12.00	12.00
13387	Tunison, Irving D.,	Inspector Election District No. 30	20.68	20.68
13388	Brunger, G. A.,	Inspector Election District No. 30	15.00	15.00
13389	McKay, Hannah E.,	Inspector Election District No. 30	12.00	12.00
13390	Ackerson, Martha R.,	Inspector Election District No. 30	12.00	12.00
13391	Columbia Engine Co.,	rent of polls	10.00	10.00
13392	McVicker, Henry W.,	Inspector Election District No. 31	19.44	19.44
13393	Lattimer, B. C.,	Inspector Election District No. 31	16.00	16.00
13394	Farrington, C. B.,	Inspector Election District No. 31	15.00	15.00
13395	Bucken, John C., Sr.,	Inspector Election District No. 31	13.00	13.00
13396	McMurray, William,	rent of polls	20.00	20.00
13397	Kinscherf, William,	Inspector Election District No. 32	19.44	19.44
13398	Kalb, Anna J.,	Inspector Election District No. 32	19.44	17.44
13399	Hess, Louis G.,	Inspector Election District No. 32	13.00	13.00
13400	Hughes, Clarice M.,	Inspector Election District No. 32	13.00	12.00
13401	Hughes, Bernhard,	rent of polls	15.00	15.00
13402	Cochrane, W. J.,	Inspector Election District No. 33	19.68	18.68

No.	Name	Nature of Claim	Claimed	Allowed
13403	Ellis, Samuel W.,	Inspector Election District No. 33	13.50	12.00
13404	Longworth, Maurice D.,	Inspector Election District No. 33	13.50	12.00
13405	Ayres, Phillip,	Inspector Election District No. 33	13.50	12.00
13406	Werner, Louis,	General Clerk Election District No. 33	12.50	8.00
13407	Kelley, William L.,	General Clerk Election District No. 33	9.50	8.00
13408	Flanagan, Arthur J.,	rent of polls	64.00	27.00
13409	McCarten, Chas.,	Inspector Election District No. 34	17.00	17.00
13410	Brindley, Walter M.,	Inspector Election District No. 34	17.80	17.80
13411	Bergler, John J.,	Inspector Election District No. 34	12.00	12.00
13412	Schoen, Edward,	Inspector Election District No. 34	12.00	12.00
13413	Pending			
13414	Void			
13415	Clay, George H.,	Inspector Election District No. 35	19.00	19.00
13416	Duryea, Edwin C.,	Inspector Election District No. 35	12.00	12.00
13417	Diestelkamp, Harry,	Inspector Election District No. 35	12.00	12.00
13418	Gradisky, Louis,	Inspector Election District No. 35	12.00	12.00
13419	School District No. 27,	rent of polls	10.00	10.00
13420	Pierpont, Pauline P.,	Inspector Election District No. 36	19.00	14.00
13421	Gorry, Hugh V.,	Inspector Election District No. 36	13.00	13.00
13422	Bryden, John,	Inspector Election District No. 36	12.00	12.00
13423	Bishop, Emma L., Mrs.,	Inspector Election District No. 36	12.00	12.00
13424	Garden City, Village of,	rent of polls	22.00	22.00
13425	Weed, Maybelle,	Inspector Election District No. 37	12.00	15.00
13426	Sherer, E. L.,	Inspector Election District No. 37	14.50	14.50
13427	Pratt, E. A.,	Inspector Election District No. 37	12.00	12.00
13428	Kearney, May E.,	Inspector Election District No. 37	12.00	12.00
13429	Long Island R. R. Co.,	rent of polls	10.00	10.00
13430	Neuner, Peter,	Inspector Election District No. 38	17.72	17.72
13431	Mott, Geo.,	Inspector Election District No. 38	16.00	15.00
13432	Rassweiler, Chas. W.,	Inspector Election District No. 38	13.00	12.00
13433	O'Neill, John J.,	Inspector Election District No. 38	13.00	12.00
13434	Norwood H. & L. Co.,	rent of polls	22.00	22.00
13435	Doelling, Rudolph,	Inspector Election District No. 39	19.68	19.68
13436	Dredger, Walter W.,	Inspector Election District No. 39	15.00	15.00
13437	Maetrich, Chas,	Inspector Election District No. 39	15.00	15.00

No.	Name	Nature of Claim	Claimed	Allowed
13438	Schutt, William, Inspector Election District No. 39		13.00	13.00
13439	Cook, Clifford D., General Clerk Election District No. 39		8.00	8.00
13440	Hull, William E., General Clerk Election District No. 39		8.00	8.00
13441	Lynbrook Hose Co., rent of polls		10.00	10.00
13442	Valentine, E. W., Inspector Election District No. 40		18.00	18.00
13443	Munroe, Elna, Inspector Election District No. 40		16.00	16.00
13444	Munroe, Arthur, Inspector Election District No. 40		13.00	13.00
13445	Hynes, John J., Inspector Election District No. 40		12.00	12.00
13446	Rescue Hook & Ladder Co., rent of polls		12.00	12.00
13447	Helmuth, F. C., Inspector Election District No. 41		19.84	18.84
13448	O'Neil, William F., Inspector Election District No. 41		14.00	13.00
13449	Crary, Maybelle S., Mrs., Inspector Election District No. 41		15.00	15.00
13450	Murphy, M. J., Inspector Election District No. 41		13.00	13.00
13451	Rent of polls		Pending	
13452	Combes, Richardson, Inspector Election District No. 42		17.72	17.72
13453	Mount, Fred L., Inspector Election District No. 42		14.00	14.00
13454	Mott, Warren L., Inspector Election District No. 42		15.00	15.00
13455	Davison, John W., Inspector Election District No. 42		12.00	12.00
13456	East Rockaway Fire Dept., rent of polls		20.00	20.00
13457	Dramstadt, Harold L., Inspector Election District No. 43		18.00	17.00
13458	Woolsey, William, Jr., Inspector Election District No. 43		16.00	16.00
13459	McNally, Edward, Inspector Election District No. 43		13.00	13.00
13460	Springstead, Martin A., Inspector Election District No. 43		13.00	13.00
13461	Steinbruch, Marie A., General Clerk Election District No. 43		8.00	8.00
13462	Glutzbeck, Myra W., General Clerk Election District No. 43		8.00	8.00
13463	Lynbrook Engine Co., rent of polls		32.00	27.00
13464	Troescher, Chas., Inspector Election District No. 44		18.00	18.00
13465	Killen, John L., Inspector Election District No. 44		16.50	16.50
13466	Fritz, Paul, Inspector Election District No. 44		14.00	13.00
13467	Gillen, Paul, Inspector Election District No. 44		14.00	13.00
13468	Gillen and Timmins, rent of polls		20.00	20.00
13469	Schmitt, Frederick, Inspector Election District No. 45		17.64	17.64
13470	Hendrickson, Richard, Inspector Election District No. 45		15.00	15.00

No.	Name	Nature of Claim	Claimed	Allowed
13471	Hammond, Milton C., Inspector Election District No. 45		14.00	14.00
13472	Groenwold, Phillip M., Inspector Election District No. 45		12.00	12.00
13473	Nassau H. & L. Co., rent of polls		20.00	20.00
13474	Le Roy, Thomas H., Inspector Election District No. 46		18.48	18.48
13475	Randall, James W., Jr., Inspector Election District No. 46		15.00	15.00
13476	Pender, John J., Inspector Election District No. 46		15.00	15.00
13477	Weber, Michael, Inspector Election District No. 46		13.00	12.00
13478	School District No. 17, rent of polls		20.00	20.00
13479	Rohrer, Albert, Inspector Election District No. 47		18.00	18.00
13480	Green, Leo. B., Inspector Election District No. 47		17.32	17.32
13481	Johnson, Frances S., Inspector Election District No. 47		13.00	13.00
13482	Scherer, William D., Inspector Election District No. 47		13.00	13.00
13483	New Hyde Park Fire Dist., rent of polls		20.00	20.00
13484	Void			
13485	Fishel, Arthur C., Inspector Election District No. 48		20.40	20.40
13486	Lang, J. Harry, Inspector, Election District No. 48		16.00	16.00
13487	James, Howard A., Inspector Election District No. 48		13.00	13.00
13488	Stewart, Hugh L., Inspector Election District No. 48		13.00	13.00
13489	Ennis, Arthur J., General Clerk Election District No. 48		8.00	8.00
13490	Allen, Phillip, General Clerk Election District No. 48		8.00	8.00
13491	Floral Park, Village of, rent of polls		22.00	22.00
13492	Burgess, Harry L., Inspector Election District No. 49		19.50	19.50
13493	Clute, Jesse H., Inspector Election District No. 49		17.00	15.00
13494	Jones, Oscar F., Inspector Election District No. 49		12.00	12.00
13495	Chadwick, Arthur R., Inspector Election District No. 49		12.00	12.00
13496	Long Island Railroad Co., rent of polls		10.00	10.00
13497	Rummil, Emil F., Inspector Election District No. 50		14.00	14.00
13498	Mayer, William H., Inspector Election District No. 50		12.00	12.00
13499	Gallagher, Harry, Inspector Election District No. 50		12.00	12.00
13500	Benfoe, Mark, Inspector Election District No. 50		12.00	12.00
13501	Rent of polls		Pending	
13502	Carter, Earl F., Inspector Election District No. 51		21.60	20.60

No.	Name	Nature of Claim	Claimed	Allowed
13503	Hendrickson, Smith C., Inspector Election District No. 51		16.00	15.00
13504	Lindner, William, Inspector Election District No. 51		12.00	12.00
13505	Homan, Oscar W., Inspector Election District No. 51		12.00	12.00
13506a	Homan, Charles, Inspector Election District No. 51		10.00	10.00
13506	Park Inn Garage, Inc., rent of polls		10.00	10.00
13507	Lehman, James F., Inspector Election District No. 52		18.68	18.68
13508	Schmitt, August G., Inspector Election District Number 52		18.00	16.00
13509	Pohlman, Harry J., Inspector Election District No. 52		13.00	13.00
13510	Schmitt, Alfred J., Inspector Election District No. 52		13.00	13.00
13511	Ruehl, Jacob, rent of polls		22.00	22.00
13512	Brower, Dallas, Inspector Election District No. 53		17.80	15.00
13513	Stecker, Martin, Inspector Election District No. 53		18.80	18.80
13514	Abrams, Alfred M., Inspector Election District No. 53		12.00	12.00
13515	Frerk, Jacob, Inspector Election District No. 53		12.00	12.00
13516	Hewlett Fire Department, rent of polls		22.00	22.00
13517	Combs, Geo., Inspector Election District No. 54		20.00	20.00
13518	Brower, William S., Inspector Election District No. 54		17.00	17.00
13519	Miller, H. P., Inspector Election District No. 54		13.00	13.00
13519a	Cullen, Nichols M., Inspector Election District No. 54		12.00	12.00
13519b	Lynch, Joseph, rent of polls		10.00	10.00
13520	Hickox, William, Inspector Election District No. 55		18.44	18.44
13521	Edgerton, Francis W., Inspector Election District No. 55		22.00	15.00
13522	Feldman, Augusta, Inspector Election District No. 55		12.00	12.00
13523	Stratmeyer, Irving, Inspector Election District No. 55		12.00	12.00
13524	Ehlen, John G., rent of polls		17.00	17.00
13525	Ohler, William, Inspector Election District No. 56		19.84	19.84
13526	Safford, D. M., Inspector Election District No. 56		19.00	15.00
13527	Craft, Oliver, Inspector Election District No. 56		15.00	15.00
13528	Parker, Chas., Inspector Election District No. 56		13.00	13.00
13529	Pending			
13530	Sontag, Alfred H., Inspector Election District No. 57		19.00	19.00
13531	O'Mera, Patrick J., Inspector Election District No. 57		15.00	15.00
13532	Carroll, Fred M., Inspector Election District No. 57		12.00	12.00
13533	McNicholl, Douglass, Inspector Election District No. 57		12.00	12.00
13534	Cedarhurst, Village of, rent of polls		10.00	10.00

No.	Name	Nature of Claim	Claimed	Allowed
13535	Jackson, L. Burton, Inspector Election District No. 58		18.00	18.00
13536	Soper, Harry A., Inspector Election District No. 58		17.00	17.00
13537	Lockhart, Arthur J., Inspector Election District No. 58		12.00	12.00
13538	O'Brien, Michael, Inspector Election District No. 58		12.00	12.00
13539	Pending			
13540	Mott, Raymond B., Inspectcor Election District No. 59		20.00	20.00
13541	Brower, Willis R., Inspector Election District No. 59		18.64	18.64
13542	Pearsall, Fred C., Inspector Election District No. 59		12.00	12.00
13543	Cort, A., Inspector Election District No. 59		12.00	12.00
13544	Woodmere Fire Department, rent of polls		20.00	20.00
13545	Mero, Henry D., Inspector Election District No. 60		19.09	19.09
13546	Reilly, Margaret E., Inspector Election District No. 60		13.00	13.00
13547	Ekenberg, Frank J., Inspector Election District No. 60		13.00	13.00
13548	Gastworth, Henry M., Inspector Election District No. 60		13.00	13.00
13549	Lawrence, Village of, rent of polls		22.00	22.00
13550	Petit, N. J., Inspector Election District No. 61		18.00	18.00
13551	Ketcham, Katherine K., Inspector Election District No. 61		18.00	16.00
13552	Vail, Edward, Inspector Election District No. 61		13.00	13.00
13553	Mulcahy, T. D., Inspector Election District No. 61		12.00	12.00
13554	McWhinney Realty Company, rent of polls		20.00	20.00
13555	McCommisky, William, Inspector Election District No. 62		20.00	19.00
13556	Reilly, May C., Inspector Election District No. 62		13.00	12.00
13557	Steiger, John E., Inspector Election District No. 62		12.00	12.00
13558	McCloat, Katherine, Inspector Election District No. 62		12.00	12.00
13559	Duncan, Frank, rent of polls		20.00	20.00
13560	Hicks, H. Ellsworth, Inspector Election District No. 63		19.00	19.00
13561	Wansor, Clara, Inspector Election District No. 63		18.20	18.20
13562	Abrams, Margaret, Inspector Election District No. 63		13.00	13.00
13563	Maloney, Jos. D., Inspector Election District No. 63		12.00	12.00
13564	Seaside Lodge, I. O. O. F., rent of polls		20.00	20.00
13565	Alger, W. Leslie, Inspector Election District No. 64		20.92	20.92
13566	Post, J. Albert, Inspector Election District No. 64		18.00	17.00
13567	Smith, Harry, Inspector Election District No. 64		12.00	12.00
13568	Murphy, John, Inspector Election District No. 64		12.00	12.00

No.	Name	Nature of Claim	Claimed	Allowed
13569	Roth, Geo., General Clerk Election District No. 64		8.00	8.00
13570	Koppe, Albert J., General Clerk Election District No. 64		8.00	8.00
13571	Inwood Fire Department, rent of polls		35.00	25.00
13572	King, Hamilton G., Inspector Election District No. 65		18.80	18.80
13573	Galler, William M., Inspector Election District No. 65		16.00	16.00
13574	Cruikshank, John, Inspector Election District No. 65		15.00	15 00
13575	King, Grace V., Inspector Election District No. 65		13.00	13.00
13576	Y. W. C. A., Freeport, rent of polls		20.00	20.00
13577	Brower, L. L., per diem, Auditors		50.00	50.00
13578	Hardy, Geo. J., per diem, Auditors		50.00	50.00
13579	Gitten, Judge, per diem, Auditors		45.00	45.00
13580	Queens Borough Gas & Elec. Co., Long Beach Light District		4.00	4.00
13581	Queens Borough Gas & Elec. Co., Clear Stream Light District		(Held)	
13582	Queens Borough Gas & Elec. Co., Lawrence Light District		54.56	54.56
13583	Queens Borough Gas & Elec. Co., Inwood Light District		392.12	392.12
13584	Queens Borough Gas & Elec. Co.,		Pending	
13585	Queens Borough Gas & Elec. Co., Malverne Light District		12.67	12.37
13586	Queens Borough Gas & Elec. Co., Lakeview Light District		83.26	83.26
13587	Queens Borough Gas & Elec. Co., Hewlett-Woodmere Light District		454.84	454.84
13588	Queens Borough Gas & Elec. Co., Woodmere Light District		272.75	272.75
13589	Queens Borough Gas & Elec. Co., Valley Stream Light District		709.61	709.61
13590	Patterson, Roddy		84.00	
13591	Stowe, Chas., held		84.00	
		(Claims disallowed under opinion of J. S. McKnight—County charge)		
13592	Automatic Reg. Mach. Co., supplies, Election		8.33	8.33
13593	Wright, William A., insurance, Overseers		56.00	56.00
13594	Franklin, Hyman, table, Auditors		4.00	4.00
13595	James and Hawkins, supplies, Town Hall		3.10	3.10
13596	Hevwege, Chas., repairs, Election		9.18	9.18
13597	Kort, Jack, custodian, Election		337.00	337.00
13598	Sullivan, Patrick J., Custodian, etc.		84.00	84.00
13599	Brower, L. L., per diem, Auditors		50.00	50.00
13600	Hardy, Geo. J., per diem, Auditors		50.00	50.00
13601	Lange, Geo., labor, Justice Peace		6.00	6.00
13602	Doxey, Harvey, supplies, etc., Board Health		27.50	27.50
13603	Sentinel, Hempstead Inc., supplies, Justice Peace		9.00	9.00
13604	Brierly, A. W., bond, Trustee Public Cemeteries		25.00	25.00
13605	Hewlett, Oliver, as Jailer, Town Hall		10.00	10.00
13606	Inquirer Pub. Co., supplies, Justice of Peace		9.90	9.90
13607	Peerless Towel Supply Co., supplies, Supervisors		2.00	2.00
13608	N. Y. Telephone Co., service, Town Hall		89.00	87.94

No.	Name	Nature of Claim	Claimed	Allowed
13609	Speis, Geo.,	cartage, Election	5.00	5.00
13610	Connors, Thomas, Jr.,	labor, Waterways	60.00	60.00
13611	Smith, Chas., Capt.,	buoy system, Waterways	240.00	240.00
13612	Smith, Alvin,	buoy system, Waterways	405.00	405.00
13613	Van Nostrand, Daniel,	buoy system, labor, Waterways	60.00	60.00
13614	Neu, Edward,	per diem, Justice of Peace	28.80	28.80
13615	Strohson, Wm. R.,	telephone, Constables	7.83	7.83
13616	Strohson, Wm. R.,	disbursements, Constables	27.60	27.60
13617	Hush-A-Phone Sales Corp.,	supplies, Supervisors	10.00	10.00
13618	Inquirer Pub. Company,	supplies, Town Clerks	42.75	42.75
13619	Gilbert, Franklin C.,	Health Reports State, Bd. Health	8.00	8.00
13620	Smith, Geo. S.,	disbursements, Constables	77.00	77.00
13621	Southard, Wilbur F.,	per diem, etc., Justice of Peace	73.90	73.90
13622	Abrams, John D.,	reports to State Health Plant	103.00	103.00
13623	Mott, Jesse,	telephone, Constables	3.69	3.69
13624	Burroughs Add. Mach. Co.,	supplies, Assessors	2.00	2.00
13625	Emich, Benj.,	burying dogs, Bd. of Health	4.00	4.00
13626	Morrison, Daniel,	disbursements, Overseers	52.00	52.00
13627	Phipps, H. M., M. D.,	services rendered, Bd. of Health	22.00	22.00
13628	Queens Borough Gas & Elec. Co.,		Pending	
13629	Queens Borough Gas & Elec. Co.,		Pending	
13630	Queens Borough Gas & Elec. Co.,		Pending	
13631	Queens Borough Gas & Elec. Co.,		Pending	
13632	Queens Borough Gas & Elec. Co.,		Pending	
13633	Queens Borough Gas & Elec. Co.,	Malverne Light District	12.67	12.67
13634	Queens Borough Gas & Elec. Co.,	Lakeview Light District	83.26	83.26
13635	Queens Borough Gas & Elec. Co.,	Hewlett-Woodmere Light District	454.84	454.84
13636	Queens Borough Gas & Elec. Co.,	Woodmere Light District	278.45	278.45
13637	Queens Borough Gas & Elec. Co.,	Long Beach Light District	4.30	4.30
13638	Nassau Light & Power Co.,	Franklin Square Light District	176.00	176.00
13639	Nassau Light & Power Co.		Pending	
13640	Foster, Jos. H.,	postage stamps, Receiver Taxes	400.00	400.00
13641	Brower, L. L.,	per diem, Auditors	50.00	50.00
13642	Broadway Garage,	auto maintenance. Assessors	32.37	32.37
13643	Nassau Light & Power Co.,	Roosevelt Light Dist.	493.32	499.32
13644	Public Service Corp.		Pending	
13645	Queens Co. Water Co.		Pending	
13646	Rave, A. G.,	vital statistics, Bd. Health	2.50	2.50
13647	Stevens and Salzi,	services rendered, Election	26.00	26.00
13648	Morrison, Daniel,	auto, necessary disbursements, Overseers	48.00	48.00
13649	Goldsmith, Arthur,	auto, necessary disbursements, Overseers	48.00	48.00
13650	Dunlap, Harold,	burying dog, Bd. Health	16.00	16.00
13651	Nassau Light and Power Co.,	current, Town Hall	105.60	105.60
13652	Adiks, J. T.,	supplies, Town Hall	2.50	2.50

No.	Name	Nature of Claim	Claimed	Allowed
13653	Jamaica Water Supply Co., New Hyde Park Water District		560.00	560.00
13654	Inquirer Pub. & Printing Co., tax posters, Receiver of Taxes		14.00	14.00
13655	Ludford, William, burying animal, Bd. Health		2.00	2.00
13656	Broadway Garage, Inc., auto repairs, Assessors		30.18	30.18
13657	Molloy, James J., disbursements, Constables		36.71	30.81
13658	Molloy, James J., disbursements, Constables		60.74	57.94
13659	Molloy, James J., disbursements, Constables		57.77	54.17
13660	Molloy, James J., disbursements, Constables		42.94	37.14
13661	Molloy, James J., disbursements, Constables		35.42	33.42
13662	Molloy, James J., disbursements, Constables		18.38	18.38
13663	Molloy, James J., disbursements, Constables		34.97	26.17
13664	Molloy, James J., disbursements, Constables		41.09	38.49
13655	Sentinel, Hempstead, Inc., supplies, Receiver of Taxes		16.75	16.75
13666	Franklin C. Gilbert, election expenses		45.36	45.36
13667	Review, Daily, publishing, Public Hearing		5.50	5.50
13668	McCullagh, James, Inc., supplies, Town Hall		9.37	9.37
13669	Patterson, A. G., stamps, Highway		5.00	5.00
13670	Hempstead Sentinel, Inc., supplies, Assessors		7.75	7.75
13671	Dick, A. B., Co., supplies, Town Clerk		3.88	3.88
13672	Cornell, William, supplies, Supervisors		6.08	6.08
13673	Hardy, Geo. J., stamps, Assessors		5.00	5.00
13674	Hardy, Geo. J., per diem, Auditors		85.00	85.00
13675	Brower, L. I., per diem Auditors		50.00	50.00
13676	Gittens, Chas. F., per diem, Auditors		40.00	40.00
13677	Gilbert, Franklin C., vital statistics		38.50	38.50
13678	Doty, Jr., John, carting, Election Supplies		170.00	170.00
13679	Raisig, Lewis M., per diem and disbursements, as Justice of Peace		38.25	38.25
13680	Brower, Dallas, insurance, Almshouse		56.00	56.00
13681	Calvelli, Alfred F., M. D., professional services, Board of Health		6.00	6.00
13682	Taylor, Robert H., insurance, Assessors auto		130.25	130.25
13683	Eddwards, Clarence A., insurance, Overseers auto		80.35	80.35
13684	Brower, L. L., per diem, Auditor		25.00	25.00
13685	Gittens, Chas. F., per diem, Auditor		20.00	20.00
13686	Hardy, Geo. J., per diem, Auditor		20.00	20.00

State of New York,)
County of Nassau,) ss.:
Town of Hempstead,)

I, Franklin C. Gilbert, Town Clerk of the Town of Hempstead, and custodian of records of said Town, do hereby certify that I have compared the foregoing list of claims presented and audited during the year 1922, with the original record of claims as prepared by the Board of Town Auditors and I find the same to be a true and complete transcript thereof as relates to the number of the claim, name of claimant, nature of claim; amount claimed, and amount allowed.

In Testimony Whereof, I have hereunto set my hand and affixed the seal of the said Town, this 9th day of January, 1923.

(L. S.) FRANKLIN C. GILBERT,

Hempstead, N. Y. Town Clerk.

TOWN OF HEMPSTEAD, COUNTY OF NASSAU

FOR THE REPAIR AND IMPROVEMENT OF HIGHWAYS, REPAIR AND CONSTRUCTION OF BRIDGES, PURCHASE, REPAIR AND STORAGE OF MACHINERY, REMOVAL OF OBSTRUCTIONS CAUSED BY SNOW, AND OTHER MISCELLANEOUS PURPOSES

Section 107 of the Highway Law reads as follows:

§107. **Reports of supervisor as to highway moneys.**—THE SUPERVISOR SHALL PRESENT TO THE TOWN BOARD AT ITS MEETING HELD IN EACH YEAR, FOR CONSIDERING THE ESTIMATES CONTAINED IN THE STATEMENT OF THE TOWN SUPERINTENDENT, as provided in section ninety-one, a verified report showing:

1. The moneys received from the state, as provided in section one hundred and one during the year ending December thirty-first.

2. The moneys received by him during such year on account of taxes levied and collected and from the issue and sale of bonds and certificates of indebtedness in anticipation of taxes. for highways, bridges, purchase and repair of machinery, tools and implements, the removal of obstructions caused by snow and for miscellaneous purposes.

.3 The moneys received by him during such year as penalties recovered pursuant to this chapter, or from any other source and available for highway purposes in his town.

4. The expenditures during such year for the improvement, repair and maintenance of highways, for the maintenance and repair of bridges, for the construction of new bridges, for damages and charges in laying out, altering and discontinuing highways, for the removal of obstructions caused by snow, for the purchase of machinery, tools and implements, for the rental or hire of stone crushers, steam rollers and traction engines, for town superintendent's salary or compensation and auditing expenses, for allowances as fees on account of receiving and disbursing highway moneys, or for other highway purposes.

5. All machinery, tools and implements owned in whole or in part by the town, the present value of each article thereof, and the estimated cost of all necessary repairs thereto, as shown by the annual inventory of the town superintendent.

The form of such report shall be prescribed by the commission. Such report shall be filed in the office of the town clerk within three days after the presentation thereof and shall be open to public inspection during the office hours of such town clerk and a duplicate shall at the same time be mailed to the commission. A certified copy of such report shall also be filed by the supervisor with the clerk of the Board of Supervisors, who shall cause the same to be printed in the next issue

of the annual proceedings of the Board of Supervisors. The town board shall cause a certified copy of the report to be published in a newspaper published in the town, or if there be none published therein, then in a newspaper published within the county and having the greatest circulation within the town. The expense of such publication, which shall not exceed ten dollars, shall be a town charge. The clerk of the Board of Supervisors shall transmit three copies of the journal of the proceedings of the board containing such report to the commission and three copies to the comptroller.

HIGHWAY FUND

Receipts

Balance from previous year, motor vehicle fees ...$	1.45	
Balance from previous year, all other moneys	971.68	
Total balance from previous year	973.13	
Highway tax collected pursuant to Sec. 90 and 91..	111,000.00	
Received from State as State aid, Sec. 101	55,500.00	
Received by transfer from Miscellaneous fund	10,000.00	
Received from other sources, Refund L.I.R.R.	.06	
Total receipts, including balance previous year		$177,473.19

Expenditures

General repairs, including sluices and culverts ....$	92,982.89	
Special improvements, including sluices and culverts	73,044.72	
Total expenditures for repair and improvement of highways		$166.027.61
Balance December 31, 1922, all other money	11,445.58	
Total balance unexpended, December 31, 1922 ..		$ 11,445.58

BRIDGE FUND

Receipts

Total balance from previous year .....$	19,522.91	
Tax received from collector, Sec. 90 and 91	15,000.00	
Total receipts, including balance from previous year		$ 34,522.91

Expenditures

Labor and team work, repair and maintenance of bridges .....$	220.00	
Materials for repair and maintenance of bridges...	260.41	
Construction of new bridges	5,061.86	
Total expenditures for bridges		$ 5,542.27
Balance December 31, 1922, all other money	28,980.64	
Total balances unexpended, December 31, 1922		$ 28,980.64

MACHINERY FUND

Receipts

Balance on hand from previous year	$ 125.11	
Tax received from collector, Sec. 90 and 91	3,000.00	
Total receipts		$ 3,125.11

Expenditures

For purchase of machinery, tools and implements	$ 1,422.15	
For repair of machinery, tools and implements	744.22	
Total Expenditures		$ 2,166.37
Balance unexpended, December 31, 1922		958.74

SNOW AND MISCELLANEOUS FUND

Receipts

Balance on hand from previous year	$ 3,062.67	
Tax collected, Sec. 90 and 91	33,000.00	
Received from other sources, Insurance on Auto (Accident)	1,000.00	
Interest on daily balances	2,023.81	
Total receipts		$ 39,086.48

Expenditures

For removing obstructions caused by snow	$ 978.00	
For cutting and removing noxious weeds and brush	304.00	
For other miscellaneous purposes	6,070.79	
For salary town superintendent	4,999.92	
For expenses town superintendent	2,998.12	
For salary deputy town superintendent	3,000.00	
For expenses deputy town superintendent	390.00	
Transferred to Highway fund, Item One	10,000.00	
Total expenditures		$ 28,740.83
Balance unexpended, December 31, 1922		$ 10,345.65

AUXILIARY TO THE TOWN HIGHWAY ACCOUNT

Compensation to Town Superintendent and Deputy Town Superintendent, yearly salary	$5,000.00
Amount allowed for expenses	$2,998.12
Deputy Town Superintendent, yearly salary	$3,000.00
Amount allowed for expenses	$ 390.00
Laying out, altering and discontinuing highways	$7,679.90

Obtained by Direct Tax.

State of New York, County of Nassau, ss.:

HIRAM R. SMITH, supervisor of the town of Hempstead, being duly sworn deposes and says that he is the person mentioned

as submitting the foregoing report; that the amounts stated therein to have been received by him as supervisor of such town are all that he has received as such officer for the purposes therein stated; that the expenditures specified therein have in fact been made for the purposes and to the persons indicated; that all of such expenditures were made in good faith, for value received and in the manner required by the Highway Law; that the balances therein specified are all the moneys remaining in his hands of the moneys received by him as provided by law on account of the highways and bridges of such town.

(Signed) HIRAM R. SMITH.

Subscribed and sworn to before me, this 4th day of January, 1923.

WM. CORNELL,

Notary Public; Nassau Co., N. Y.

H. B. & M. REPORT—1922

TOWN OF NORTH HEMPSTEAD, COUNTY OF NASSAU

FOR THE REPAIR AND IMPROVEMENT OF HIGHWAYS, REPAIR AND CONSTRUCTION OF BRIDGES, PURCHASE, REPAIR AND STORAGE OF MACHINERY, REMOVAL OF OBSTRUCTIONS CAUSED BY SNOW, AND OTHER MISCELLANEOUS PURPOSES

Section 107 of the Highway Law reads as follows:

§107. **Reports of supervisor as to highway moneys.**—THE SUPERVISOR SHALL PRESENT TO THE TOWN BOARD AT ITS MEETING HELD IN EACH YEAR, FOR CONSIDERING THE ESTIMATES CONTAINED IN THE STATEMENT OF THE TOWN SUPERINTENDENT, as provided in section ninety-one, a verified report showing:

1. The moneys received from the state, as provided in section one hundred and one during the year ending December thirty-first.

2. The moneys received by him during such year on account of taxes levied and collected and from the issue and sale of bonds and certificates of indebtedness in anticipation of taxes, for highways, bridges, purchase and repair of machinery, tools and implements, the removal of obstructions caused by snow and for miscellaneous purposes.

3 The moneys received by him during such year as penalties recovered pursuant to this chapter, or from any other source and available for highway purposes in his town.

4. The expenditures during such year for the improvement, repair and maintenance of highways, for the maintenance and repair of bridges, for the construction of new bridges, for damages and charges in laying out, altering and discontinuing highways, for the removal of obstructions caused by snow, for the purchase of machinery, tools and implements, for the rental or hire of stone crushers, steam rollers and traction engines, for town superintendent's salary or compensation and auditing expenses, for allowances as fees on account of receiving and disbursing highway moneys, or for other highway purposes.

5. All machinery, tools and implements owned in whole or in part by the town, the present value of each article thereof, and the estimated cost of all necessary repairs thereto, as shown by the annual inventory of the town superintendent.

The form of such report shall be prescribed by the commission. Such report shall be filed in the office of the town clerk within three days after the presentation thereof and shall be open to public inspection during the office hours of such town clerk and a duplicate shall at the same time be mailed to the commission. A certified copy of such report shall also be filed by the supervisor with the clerk of the Board of Supervisors, who shall cause the same to be printed in the next issue of the annual proceedings of the Board of Supervisors. The town board shall cause a certified copy of the report to be published in a newspaper published in the town, or if there be none published therein, then in a newspaper published within the county and having the greatest circulation within the town. The expense of such publication, which shall not exceed ten dollars, shall be a town charge. The clerk of the Board of Supervisors shall transmit three copies of the journal of the proceedings of the board containing such report to the commission and three copies to the comptroller.

HIGHWAY FUND

Receipts

Balance from previous year, motor vehicle fees ...$	2,512.38	
Balance from previous year, all other moneys	19,017.63	
Total balance from previous year	21,530.01	
Highway tax collected pursuant to Sec 90 and 91...	110,000.00	
Received from State as State aid, Sec 101	53,557.89	
Received as credit error check	.03	
Received as credit outstanding	13.90	
Received as refunds	21.55	
Received by transfer from Interest on deposits fund	1,053.28	
Received from other sources as to Audit	2,592.72	
Total receipts, including balance previous year		$188,769.38

Expenditures

Special improvements, including sluices and culverts	44,387.65	
General repairs, including sluices and culverts ....$	98,411.86	
Total expenditures for repair and improvement of highways		$142,799.51
Balance December 31, 1922, motor vehicle fees .....$	2,512.38	
Balance December 31, 1922, all other money ....8..	43,457.49	
Total balance unexpended, December 31, 1922..		$ 45,969.87

BRIDGE FUND

Receipts

Total balance from previous year	$ 4,739.64	
Tax received from collector, Sec. 90 and 91	6,000.00	
Total receipts, including balance from previous year		$ 10,739.64

Expenditures

Labor and team work, repair and maintenance of bridges	$ 275.90	
Materials for repair and maintenance of bridges	593.73	
Total expenditures for bridges		$ 869.63
Total balances unexpended December 31, 1922		$ 9,870.01

MACHINERY FUND

Receipts

Balance on hand from previous year	$ 1,824.77	
Tax received from collector, Sec. 90 and 91	3,000.00	
Rent of Town Machinery	1,088.00	
Total receipts		$ 5,912.77

Expenditures

For purchase of machinery, tools and implements	$ 1,614.58	
For repair of machinery, tools and implements	1,213.86	
For storage of machinery, tools and implements	24.00	
As to Audit	2,592.62	
Total expenditures		$ 5,445.06
Balance unexpended, December 31, 1922		$ 467.71

SNOW AND MISCELLANEOUS FUND

Receipts

Balance on hand from previous year	$ 2,032.52	
Tax collected, Sec. 90 and 91	25,000.00	
Received from Refunds	1.33	
Received from other sources, Interest on deposits	311.33	
Permits	235.00	
Total receipts		$ 27,580.18

Expenditures

For removing obstructions caused by snow	$ 3,592.33	
For cutting and removing noxious weeds and brush	5,810.72	
For other miscellaneous purposes	7,155.10	
For salary town superintendent	3,999.96	
For salary deputy town superintendent	1,999.92	
For expenses deputy town superintendent	320.69	
Total expenditures		$ 22,878.72
Balance unexpended December 31, 1922		$ 4,701.46

State of New York, Town of North Hempstead, County of Nassau.

I, WILLIAM N. MULLON, Town Clerk of the Town of North Hempstead and custodian of the records of said Town, do hereby certify that I have compared the annexed with the original on file in my office, and that the same is a true transcript thereof, and the whole of said original.

In Testimony Whereof, I have hereunto set my hand and seal of said Town this 15th day of January, 1923.

WILLIAM N. MULLON,

(Seal) Town Clerk.

AUXILIARY TO THE TOWN HIGHWAY ACCOUNT

Compensation to Town Superintendent and Deputy

Town Superintendent $3,999.96

Deputy Town Superintendent $1,999.92

Amount allowed for expenses $320.69

State of New York, County of Nassau, ss.:

CORNELIUS E. REMSEN, supervisor of the town of No. Hempstead, being duly sworn deposes and says that he is the person mentioned as submitting the foregoing report; that the amounts stated therein to have been received by him as supervisor of such town are all that he has received as such officer for the purposes therein stated; that the expenditures specified therein have in fact been made for the purposes and to the persons indicated; that all of such expenditures were made in good faith, for value received and in the manner required by the Highway Law; that the balances therein specified are all the moneys remaining in his hands of the moneys received by him as provided by law on account of the highways and bridges of such town.

CORNELIUS E. REMSEN,

Subscribed and sworn to before me, this 8th day of January, 1923.

LEO H. FUER,

Notary Public, Nassau Co., N. Y.

TOWN OF OYSTER BAY, COUNTY OF NASSAU

FOR THE REPAIR AND IMPROVEMENT OF HIGHWAYS, REPAIR AND CONSTRUCTION OF BRIDGES, PURCHASE, REPAIR AND STORAGE OF MACHINERY, REMOVAL OF OBSTRUCTIONS CAUSED BY SNOW, AND OTHER MISCELLANEOUS PURPOSES

Section 107 of the Highway Law reads as follows:

§107. **Reports of supervisor as to highway moneys.**—THE SUPERVISOR SHALL PRESENT TO THE TOWN BOARD AT ITS MEETING HELD IN EACH YEAR, FOR CONSIDERING THE ESTIMATES CONTAINED IN THE STATEMENT OF THE TOWN SUPERINTENDENT, as provided in section ninety-one, a verified report showing:

1. The moneys received from the state, as provided in section one hundred and one during the year ending December thirty-first.

2. The moneys received by him during such year on account of taxes levied and collected and from the issue and sale of bonds and certificates of indebtedness in anticipation of taxes. for highways, bridges, purchase and repair of machinery, tools and implements, the removal of obstructions caused by snow and for miscellaneous purposes.

.3 The moneys received by him during such year as penalties recovered pursuant to this chapter, or from any other source and available for highway purposes in his town.

4. The expenditures during such year for the improvement, repair and maintenance of highways, for the maintenance and repair of bridges, for the construction of new bridges, for damages and charges in laying out, altering and discontinuing highways, for the removal of obstructions caused by snow, for the purchase of machinery, tools and implements, for the rental or hire of stone crushers, steam rollers and traction engines, for town superintendent's salary or compensation and auditing expenses, for allowances as fees on account of receiving and disbursing highway moneys, or for other highway purposes.

5. All machinery, tools and implements owned in whole or in part by the town, the present value of each article thereof, and the estimated cost of all necessary repairs thereto, as shown by the annual inventory of the town superintendent.

The form of such report shall be prescribed by the commission. Such report shall be filed in the office of the town clerk within three days after the presentation thereof and shall be open to public inspection during the office hours of such town clerk and a duplicate shall at the same time be mailed to the commission. A certified copy of such report shall also be filed by the supervisor with the clerk of the Board

of Supervisors, who shall cause the same to be printed in the next issue of the annual proceedings of the Board of Supervisors. The town board shall cause a certified copy of the report to be published in a newspaper published in the town, or if there be none published therein, then in a newspaper published within the county and having the greatest circulation within the town. The expense of such publication, which shall not exceed ten dollars, shall be a town charge. The clerk of the Board of Supervisors shall transmit three copies of the journal of the proceedings of the board containing such report to the commission and three copies to the comptroller.

HIGHWAY FUND

Receipts

Total balance from previous year	$ 6,109.73	
Highway tax collected pursuant to Sec. 90 and 91..	63,250.00	
Received from State as State aid, Sec. 101.....	31,625.00	
Received from county treasurer, motor vehicle fees, Sec. 291, Interest to Dec. 22.....	763.42	
Received as county aid, construction, Sec. 320-A Int. for Dec. 21	13.81	
Received as county aid, repair, Sec. 320-A, Rebate cement bags	5,00	
Received as county aid, repair, Sec. 320, for oil	163.35	
Received from certificates of indebtedness, Sec. 96, for oil	6.75	
Received from sale of bonds, Sec. 97 and 98 for oil	3.38	
Received by transfer, for oil	1.62	
Received from other sources, Refund	5,00	
Total receipts, including balance previous year		$101,947.06

Expenditures

General repairs, including sluices and culverts ....$	34,524.52	
Special improvements, including sluices and culverts	37,912.80	
Total expenditures for repair and improvement of highways		$ 72,437.32
Total balance unexpended, December 31, 1922..		$ 29,509.74

BRIDGE FUND

Receipts

Total balance from previous year .....$	1,191.96	
Tax received from collector, Sec. 90 and 91.....$	500.00	
Total receipts, including balance from previous year		$ 1,691.96

Expenditures

Labor and team work, repair and maintenance of bridges .....$	264.20	
Total expenditures for bridges		$ 264.20
Total balances unexpended, December 31, 1922..		$ 1,427.76

MACHINERY FUND

Receipts

Balance on hand from previous year ..... $	163.05	
Tax received from collector, Sec. 90 and 91.....	3,000.00	
Received by transfer from Miscellaneous fund 6-20-22	1,500.00	
Received from other sources, Refund	40.00	
Total receipts	$	4,703.05

Expenditures

For purchase of machinery, tools and implements $	1,745.96	
For repair of machinery, tools and implements	2,201.06	
For storage of machinery, tools and implements ..	249.50	
Total expenditures	$	4,196.52
Balance unexpended, December 31, 1922	$	,506.53

SNOW AND MISCELLANEOUS FUND

Receipts

Balance on hand from previous year ..... $	18.28	
Tax collected, Sec. 90 and 91	1,000.00	
Received from assessments, brush and weeds, Sec. 54 and 55	6,000.00	
Total receipts	$	7.018.28

Expenditures

For removing obstructions caused by snow ..... $	1.079.55	
For other miscellaneous purposes	2,814.55	
Transferred to Machinery fund, 6-20-22	1,500.00	
Total expenditures	$	5,394.10
Balance unexpended, December 31, 1922.....	$	1,624.18

State of New York, County of Nassau, ss.:

C. CHESTER PAINTER, Supervisor of the town of Oyster Bay, being duly sworn deposes and says that he is the person mentioned as submitting the foregoing report; that the amounts stated therein to have been received by him as supervisor of such town are all that he has received as such officer for the purposes therein stated; that the expenditures specified therein have in fact been made for the purposes and to the persons indicated; that all of such expenditures were made in good faith, for value received and in the manner required by the Highway Law; that the balances therein specified are all the moneys remaining in his hands of the moneys received by him as provided by law on account of the highways and bridges of such town.

C. CHESTER PAINTER.

Subscribed and sworn to before me, this 11th day of January, 1923.

HELEN J. FRANKE,

Notary Public, Nassau Co., N. Y.

REPORT ON THE PROBATION WORK IN NASSAU COUNTY

Visited by the Assistant Secretary, Edward M. Toole, April 21, 1922

At the close of March Mr. Francis Hammill, County Probation Officer, had under his supervision thirty-five men and three women received from the Supreme and County Courts; twenty men, two women and eleven boys from Town and Village Courts, making a total of seventy-one cases on probation. Money collections for the month of March amounted to $441; $391 of which was received for family support and $50 for restitution.

Preliminary Investigations

Preliminary investigations are made in practically every case. These investigations appear to be unusually thorough and the information secured is typewritten on the investigation blank. An oral report of the officer's findings is made to the judge and the investigation report is filed in the case folder.

Home Visits

The probation officer has had an average of thirty-five cases on probation from the Supreme and County Courts since July 1, 1921, during which time one hundred and forty-three home visits were made or an average of one visit every two months to each probationer. From the courts of towns and villages the number of persons on probation has averaged thirty-seven during the last nine months during which time two hundred and sixty-three home visits were reported, making an average of twenty-nine home visits a month to these cases. It will be seen from the above figures that home visits to probationers from the Supreme and County Courts are made in approximately fifty per cent of the cases each month; while in the cases on probation from the Justices' Courts, approximately seventy-five per cent are visited each month. As the probationers received from the Supreme and County Courts have been convicted of more serious offenses, it would appear that the stress should be placed on home visits in these cases. Dates of visits and other information regarding the conduct, employment of probationers, etc., are typewritten on the case history form. These case histories are complete and entered to date.

Reporting

All probationers are required to report to the probation officer. Most cases report weekly, a few cases report every two weeks and occasionally a case is allowed to report monthly. This depends upon the nature of the offense and the general progress made by the probationer.

In general probationers report at the probation office. There are, however, a few cases that are instructed to report on Sunday mornings to the officer at his home. This is done in selected cases where week-day reporting would work hardship on probationers by causing them to leave their places of employment or perhaps it might give undesirable publicity to the probationer. The few probationers who do not report at the office of the probation officer or at his home are required to submit weekly or bi-weekly written reports endorsed by a responsible person as frequently as the officer deems necessary.

A complete record of all reports is kept on the case history form and all written reports and correspondence are filed in the case folder.

Mental and Physical Examinations

Mental and physical examinations are made when in the opinion of the probation officer such examinations are necessary. A clinic is held at Mineola on Mondays of each week by the doctors connected with the Kings Park Hospital. Mr. Hammill has probationers in need of mental treatment appear at the clinic. Physical examinations are made by a physician from the Nassau County Hospital. The probation officer endeavors to carry out the recommendation made by the physicians as far as it is possible.

Personal Service to Probationers

Mr. Hammill secures the necessary assistance for cases requiring material help. He assists probationers in obtaining work and keeps a directory of employers.

Discharge, Re-arrest and Commitment

Since July 1, 1921, fifty cases were classified as discharged with improvement. The discharge of probationers from the County Court is made by the County Judge in open court and the discharge of probationers from the justices' courts is made by the probation office. In the past nine months, five cases were discharged without improvement, four were re-arrested and committed and four were classified as absconders.

Records

The records kept by Mr. Hammill are excellent. Only the forms recommended by the Commission are used. All cases are indexed and the folder system is used. All investigations, case histories, reporting dates, etc., are typewritten and kept entered to date.

The probation officer deserves much credit for the well organized office and for the systematic manner in which he keeps his records.

Money collections and disbursements are posted in the cash book, all cash is deposited to the probation officer's account and paid to the beneficiary by check. Money orders received are endorsed, the number recorded and then delivered to the beneficiary.

Location of Office and Equipment

The probation office is located on the second floor of the county court house. It is large, bright and modern in every respect, being furnished with adequate and up to date equipment. A clerk-stenographer has been provided to assist the officer in his office work.

Co-operation

In cases of girls and women placed on probation the services of a competent woman volunteer officer is used. The officer also receives the co-operation of the Nassau County Association, the local chapter of the Red Cross, the Lawrence Relief Association and one or two other private organizations.

The officer attends every session of the county court, and visits the justices' courts whenever cases are brought up for disposition. Saturdays are devoted to receiving reports at the probation office and on Sunday mornings reports are received by Mr. Hammill at his home.

About one-half of the officers' time is spent in the court and in office work and the remainder is spent in the field.

The Commission points out that the county probation officer is now supervising as many probationers as one officer can adequately supervise. With the establishment of the County Juvenile Court the services of two additional probation officers are suggested.

As a result of this investigation the following recommendations are made:

1. That two assistants be appointed, one of whom shall be an assistant woman probation officer to handle all female cases.

2. That more frequent home visits be made.

Respectfully submitted,

STATE PROBATION COMMISSION,

Frederick A. Moran, Secretary.

STATE OF NEW YORK—STATE BOARD OF CHARITIES

DIVISION OF MEDICAL CHARITIES

Report of General Inspection

of the

NASSAU COUNTY TUBERCULOSIS HOSPITAL

(Nassau County Sanatorium)

FARMINGDALE, NASSAU COUNTY

President Board of Managers—George L. Hubbell, Garden City, N. Y.

Officer in charge—A. J. Davis, M. D., Superintendent.

Date of inspection:

Present: May 27, 1922.

Last previous: June 24, 1921.

Inspector: W. L. Barrett.

II. IMPROVEMENTS AND CHANGES.

(P. R. indicates action taken to remedy a defect previously mentioned in reports of State Board of Charities.)

1. (P.R.) The new building for the care of advanced cases is completed but not yet equipped.

2. (P.R.) A frame dwelling on the farm has been remodelled into two five-room homes. one to be occupied by the head farmer and family and the other as quarters for male employees. When so occupied it will obviate the necessity of both sexes having living rooms on the same corridor in the administration building.

3. (P.R.) A two-story brick house has been erected for the use of the Superintendent and his family.

4. (P.R.) An extension has been addded to the administration building and two new boilers installed. This provideds a central heating plant and wards in the old infirmary are heated.

5. (P.R.) A second resident physician has been appointed.

6. A garage, wagon shed and root cellar have been built.

7. Covered passageways have been erected connecting three buildings, namely, the old and new infirmary and the administration building.

8. Much of the laundry ceiling has been replastered and similar repair-in done through the administration and old infirmary building due to defects in their original finish.

III. CAPACITY AND CENSUS.

Number of beds: Classified:

Old infirmary:

Wards. first floor	29
Wards, second floor	32

New infirmary:

Four wards	16
Private rooms	30
Total beds	107

Normal capacity, 102; names and location of overcrowded wards, if any: Three open-air wards in old infirmary are slightly overcrowded.

Patients on day of inspection:

Men	32
Women	29
Total	61

IV. REMARKS AND RECOMMENDATIONS.

The new infirmary building's greatest dimensions are 136x95 feet. It is two stories and basement in height. There are thirty single rooms including an isolation suite of six rooms, and four 4-bed wards, making an addition of forty-six beds for care of patients. When it is opened

and patients removed from the old infirmary one half of the latter will be devoted to the care of children. An operating and accessory rooms, laboratory, X-ray and dental rooms are provided on the first floor of the new building. sun porches are available for all its sick and there is a theatre in the basement; also a solarium and a pit for heliotherapy on the roof besides the usual work rooms. Equipment of these new quarters is to be done promptly.

The morgue has no refrigerator. Ice is supplied as needed. The mangle in the laundry is not the most approved type.

There had been no water supply for about thirty hours on day of inspection and consequent conditions were bad. This was caused by a break down in one pump connected with the deep well system. It was hoped the pump would be in working order in a few hours. A second pump is to be installed and is much needed as several water famines of about equal duration have occurred in the two and a half years this hospital has been open.

There is not a locker for each patient at present, but the shortage will be overcome when the new infirmary is open and the slight overcrowding in male wards has ceased.

An additional tent of ten beds will be used this summer in the Children's Camp carried on during the vacation months.

Flies were not evident on day of this inspection and both old infirmary and administration buildings were well screened. However, it was stated flies appear in hot weather and no other cause than neighbors' manure beds can be found.

Active social service and follow-up work is carried on through the county by public health nurse and a dispensary is conducted at Mineola in connection with this activity and the hospital.

The administration of the institution and care given patients seem good. Addtional employees will be needed when the new building is opened.

V. SUMMARY OF PRINCIPAL NEEDS AND DEFECTS.

("R" indicates a defect repeated. "A" one not appearing in the last previous general report of inspection.)

1. Nurses' duty and utility rooms are lacking in the old infirmary building.

2. An emergency water pump is badly needed.

3. There is not alternate egress from the third floor rooms of the old infirmary building. Fire drills are not organized.

4. Much trouble is experienced in the winter and spring in traveling over the unpaved roads between the hospital and the railroad station. a distance of some three miles. The difficulty extends to the transportation of supplies.

Respectfully submitted,

(Signed) W. L. BARRETT,

Inspector.

New York City, May 29, 1922.
To the State Board of Charities,
The Capitol, Albany, N. Y.
L.—T.

Roosevelt, New York,
December 1st, 1922.

The Hon. Board of Supervisors,
Nassau County,
New York.

I hereby submit to you the report of work done by me as County Sealer of Weights and Measures in conjunction with the Department of Farm and Markets of the State of New York during fiscal year of 1922. I have driven 14,872 miles, of which 13,960 was by auto and 912 by railroad. I attended two conferences of Weight and Measure Officials, one being at Washington, which is known as the National Conference, the other being held in Cooperstown, New York, which as the State conference of the Sealers of the Counties and Cities as well as the Officials of the Department of Farm and Markets. Both of these conferences was very interesting and instructive, as the full time was put in by discussions relative to the conditions bearing on the subjects of weights and measures and marketing of foods throughout the country, the main subjects being bread, meat and gasoline.

It seems the intent and purpose, the same being taken from the opinions of conferences with the different businesses of the country, to harmonize the different state laws so as to make them federal laws which will do away with many laws that now conflict with interstate business. One of the hardest propositions that has come before the conferences is the matter of the different size containers and baskets used in the sale of different commodities. Investigation and data which have been collected by the Bureau of Standards showed that there was over 600 different styles and sizes of baskets used for the purpose of placing the different commodities upon the market. After many conferences between manufacturers, growers and Bureau of Standards, as well as the Department of Weight and Measures of the different states the result will be that over 500 of these containers will be eliminated, which when done will be a big benefit, not only to the consumers, but to the manufacturers as well.

Gasoline pumps, of which there are many styles and makes, have been greatly improved upon through the hearty co-operation of the manufacturers.

The general condition of Weights and Measures and handling of the different commodities throughout Nassau County is very good and more so in regards to the scales and measures that are being used as you will see by glancing over the report the number of scales, weights and measures that has to be condemned as very small in comparison than it was a few years ago.

The number of weights, scales and measures tested in the past year is as follows:—

Number of scales tested of all kinds	3156
Number of scales condemned	194
Number of weights of all kinds	3026
Number of weights of all kinds condemned	289
Number of measures of all kinds	1087
Number of measures of all kinds condemned	14
Coal and wagons weighed on the road	62
Coal weighed in cellars	2
Warrants issued during the year	142
Complaints received from different sources	32
Office calls	39
Number of summons	48
Warrants asked for and issued	2
Convictions	2
Packages examined and weighed, including all kinds	3148

FRANK A. WOOD,

County Sealer.

Hon. Board of Supervisors,
Nassau County,
Court House,
Mineola, N. Y.

Gentlemen:—

The Board of Managers of the County Tuberculosis Hospital desires to thank your honorable Board for its co-operation and help during the second year of operation. It is grateful to you also for the opportunity to be of service not alone to the County of which it is justly proud, but to those unfortunates who have contracted the most deadly of all diseases. We have been ably assisted in our work by Dr. Davis and his staff of co-workers. Dr. Davis has given of himself far beyond the

service that money buys. Perhaps it would be more in accord with facts to say we have had the privilege of helping him as he has pointed the way.

The new buildings are nearly completed and are now being furnished. When in operation, we shall be equipped with means to fight more determinedly and more hopefully. No County of the State will be better equipped.

To the citizens of Nassau County is due the credit and the satisfaction of being able to care for their afflicted with so complete an equipment; of affording its management such splendid opportunity of successful results. No expenditure of money made by the County should return better dividends than that spent in this way. It does no harm to believe that not economy only but humanity has inspired the taxpayers of this County and that the reward will be great as their acceptance of the opportunity has been great.

When the buildings have been completed and furnished, we shall report the results to you.

May we again call to your attention the fact that during part of the year the roads to and from the hospital are impassable and ask for relief.

We have the honor to be

Respectfully yours,

Board of Manager, Nassau Co. Tuberculosis Hospital.

By G. W. HUBBELL,

Chairman.

REPORT OF NASSAU COUNTY BOARD OF CHILD WELFARE

For the Fiscal Year Ending June 30, 1922.

To the State Board of Charities,

The Capitol, Albany, N. Y.

Pursuant to the provisions of section 9 of the State Charities Law and subdivision 7 of section 152 of the General Municipal Law, the following report is herewith submitted:

(A)

Date of organization of Board of Child Welfare: September 11, 1915.

Location of office: County Court House, Mineola, L. I.

Name and address of chairman: Mr. Wm. S. Pettit, Lawrence, L. I.

Names and addresses of other members: Mrs. A. Butler Duncan, Hempstead; Mrs. R. I. Nicholas, Syosset; Mrs. F. L. Keays, Great Neck; Mr. Francis Hammill, Valley Stream; Mr. Louis J. Monico, Hicksville; Mr. Claude C. VanDeusen (ex-officio), Rockville Centre.

Number of meetings during the fiscal year ending June 30, 1922: 10 meetings—and 1 meeting no quorum—11 in all.

Names of employees, titles, dates of appointment	Salaries
Miss Ella Howard Macauley, Secretary, July 1, 1918	$1,800.00
Miss Anna Baer, Stenographer, November 1, 1915	1,500.00

(B) Financial Statement.

Balance available July 1, 1921		$15,788.97

Receipts

Appropriations made during the year		$48,850.00
Subdivided in appropriation bill as follows:		
Allowances to Mothers (1922)	$41,000.00	
Allowances to Mothers (extra appropriation 1921)	3,500.00	
Salaries—Secretary and Stenographer	3,300.00	
General office expense, traveling, etc.	800.00	
General office expense (extra appropriation Nov. 1921	150.00	
Purchase of Equipment	100.00	
Total amount available		$64,638.97

Expenditures.

For salaries of employees	$3,300.00
For traveling expenses: Of employees	205.43
For office supplies and other office expenses	346.60
For allowances to families	35,792.65
Returned to county on December 31, 1921	1,071.46
Total disbursements	$40,716.14
Unexpended appropriation June 30, 1922	23,922.83
	$64,638.97

(C) Number of Beneficiaries During the Year.

	Families	Children
(1) Receiving allowances July 1, 1921 (as per last report)	83	250
(2) Granted allowances during year ending June 30, 1922.	14	50
(3) Total number receiving allowances during fiscal year	97	300
(4) Allowances discontinued during the fiscal year.....	21	74
(5) Receiving allowances June 30, 1922.....	76	226

Allowances discontinued during the year, as per line 4 above, are classified as follows:

(a) Whole Families:		
Death of Mother.....	..	..
Remarriage of Mother.....	4	13
Removal of family from county.....	2	6
No financial need.....	10	26
Improper guardianship	1	3
Other causes (specify), Refused to meet requirements	1	6
Mother in service.....	1	3
Father released from prison.....	1	2
(b) Individual children:		
Becoming 16 years of age.....	1	14
Deaths	..	1
Total allowances discontinued.....	21	74

(D) Supplementary Statistics.

		Families	Children
Number of applications pending July 1, 1921 (as per last report)		5	17
Number of applications received during fiscal year:			
Filed—New cases	27		
Re-applications	5	32	98
Total number under consideration.....		37	115
Number of applications referred, not filed.....	17		

These applications were disposed of as follows:

Number of applications granted.....	14	50
Number of applications denied.....	15	46
Number of applications withdrawn.....	2	3
Number of applications pending June 30, 1922.....	6	16

Highest monthly allowance paid per child during the year.....$21.66

Lowest monthly allowance paid per child during the year..... 4.33

Aggregate number of months' allowances paid during the year. (This is obtained by adding the number of children cared for during each of the twelve months).....2802 allowances

STATE OF NEW YORK,)
County of Nassau,)ss.:

Ella Howard Macauley, being duly sworn deposes and says that she is the Secretary of the Board of Child Welfare of Nassau County and that the foregoing report has been carefully prepared from the books, papers and records kept on file and is, to the best of her knowledge, information and belief, correct.

(Signed) ELLA HOWARD MACAULEY,

Secretary of Board of Child Welfare.

Sworn to before me this
6th day of July, 1922.
ANNA BAER,
Notary Public, Nassau Co., N. Y.

To the Honorable The Board of Supervisors of Nassau County.

At the direction of the Board of Managers of the Nassau Co. Sanatorium, I herewith present the Second Annual Report of the institution.

The need of such an institution in Nassau County was clearly shown by the over-crowded condition of the hospital throughout the year, during the greater part of which time the census exceeded 55 with a maximum of 58 being cared for a great part of the year, with a capacity provision for 48. Many cases were advised to undergo treatment at home or were sent to institutions elsewhere when no space was available for their reception. There has always been a waiting list. The patients already under treatment and the children who are at present being supported by the county in outside institutions, will occupy one-half the beds in the new infirmary. With its completion more favorable cases will be enabled to secure treatment, since at the present time so many beds are occupied by advanced cases whom it is absolutely essential to admit in order to prevent dissemination of infection, but who present little hope for material benefit from treatment.

The fear has been expressed that the institution may be embarrassed by its location near New York City whose inhabitants may move into the County to secure treatment. This has not been true, however, and is easily obviated by requiring all applicants to have been residents of Nassau County for one year, which has been the policy of the institution. A request by the Government to treat ex-service men has had to be refused.

With the opening of the group of buildings now under construction, Nassau County will have one of the finest institutions in the State, one offering every facility for the treatment of tuberculosis in all its forms; and an institution of which its citizens can be justly proud. Without the co-operation of your Honorable Board, this, of course, would have been impossible.

No campaign against tuberculosis can be successful that does not take into consideration the treatment of the tuberculous child who is the potential source of the pulmonary tuberculosis ten to twenty years hence.

The proper treatment in childhood will, in the great majority of cases, develop an immunity against adult T. B. This can, in the future, be taken care of in the County and is one which has been heretofore neglected, because facilities were only provided for the treatment of adults. The importance of treating tuberculous children has been recognized in other counties of the State as evidenced by the recent opening of a 100-bed hospital in Onondaga County and by the recent appropriation of $300,000.00 by Montgomery County for the erection of a children's pavilion in connection with the County Tuberculosis Hospital.

During the school vacation preventorium treatment was given in a Summer Camp on the grounds, with a capacity of thirty, which was financed entirely by the Nassau County Association. The Association purchased eight tents, including one "Close to Nature" house and a frame recreation building and assumed all obligations in regard to the camp. The success was so marked that it was decided to make the camp an annual feature. Through its tuberculosis fund, secured by sales of Xmas Seals, the Association has been untiring in its efforts to aid in stamping out T. B. and has shown the closest co-operation with the Sanatorium officials. Miss Maren Johansen devotes her entire time to field work on T. B., and Miss Frances Barbour has been engaged as executive secretary for T. B. to devote her time to publicity and education. A movement is under way to secure a trained nutrition worker who will work through the schools and co-operate with the splendid work carried on by the Home Bureau. The Occupational Therapy Department of the Sanatorium, which has caused a great deal of favorable comment in the County, and in which the patients are taught basketry, woodwork, weaving, knitting, metal-work, toy-making, etc., has been financed by the Nassau Co. Association. This Department has been carried on for 1 1-2 years and its importance has been recognized by the recent passing of a law in New York State permitting all State Institutions to organize and conduct such a department.

A Dispensary called the Nassau Health Clinic has been established in the Association's rooms where chest examinations are made every two weeks by the physicians of the Sanatorium in all contact cases and in suspects referred by physicians.

The facilities of the Sanatorium for diagnosis and treatment of Tuberculosis have been utilized in a very gratifying manner by the physicians of the County who have referred several hundred patients for such examination.

Miss Bessie Gassen became the County T. B. Nurse on May 1st, and has carried on in a very efficient manner all work pertaining to this position, namely, organizing clinics, directing the home treatment of patients and follow-up work among discharged sanatorium cases; also, educational work wherever possible. Her report of work done is appended.

Great commendation is due the Steward, Mr. J. E. Mack, for the careful attention given the financial affairs of the institution and the purchasing of supplies.

I wish to thank the various organizations and individuals who have taken an active interest in the institution during the year. The following donations have been received and are gratefully acknowledged:

American Red Cross—Nassau Co. Chapter:

37 cut pajamas.
15 cut bathrobes.
36 bathrobe girdles.
30 bed shirts.
8 convalescent robes.
26 doz. buttons.
3 bolts gauze.
40 lbs. gauze ends.
6 dressing packets.
1 bathrobe pattern.
1 text book—Home Dietetics.
2 rolls tape.
11 pads.
200 paper bags.
Oakum.
50 lbs. wool yarn.

Thursday Club—Sea Cliff:

58 books, Easter cards, Christmas stockings and fruit.

New York State Hospital—Ray Brook:

127 Books.

Rev. Henry Kerr—Hempstead:

124 books—magazines.

Mrs. Geo. Thayer, Pt. Washington:

20 books.

Mrs. Jacobson, Lawrence, L. I.:

12 books.

Mrs. Howard Kniffin, Cedarhurst:

114 books.

Mrs. Cochran—Sea Cliff:

6 books.

Dr. L. A. Van Kleeck, Manhasset, L. I.:

53 books.

Mrs. Harry Fried, Lawrence:

50 books.

Dr. and Mrs. Gillette, Pt. Washington:

Jellies.

Henry Steiner, Far Rockaway:

72 Universal night-gowns.

For Christmas:

Elks' Club—Freeport.

Arctics—1 doz. pair.
Mufflers—1 doz. pair.
Slippers—1 doz. pair.
Stockings—1 doz. pair.
Socks—1 doz. pair.
Gloves—1 doz. pair.
Candy—50 lbs.

Nassau Co. Association.

Xmas packets of soap, tooth-brushes, dental cream, etc.

American Legion, Garden City:

4 bathrobes.

Women's Branch American Legion, Lawrence:

Xmas boxes of candy and fruit.

Farmingdale Women's Club:

24 records.

Through Mrs. William Simonson, Hicksville, for Xmas gifts, $28.50.

Mrs. Willard Straight, $127.00 for an intensifying screen for X-ray work.

Entertainment fund and for moving-picture machine:

Young Women's Recreation League, Pt. Washington	$10.00
Reformed Church, Hicksville	4.00
Methodist Church, Hicksville	4.00
Lutheran Church, Hicksville	4.00
Mrs. Wm. Simonson, Hicksville	52.00
George G. Davis, Hicksville	10.00
Glen Cove Chapter, Order Eastern Star	25.00
Miss Fuchs, Manhasset	10.00
Mrs. Taliaferro, Hicksville	25.00

American Needle Work Guild, Pt. Washington Branch:

37 articles of clothing.

During the year there was received at the hospital the sum of $638.30 for the maintenance of patients sale of supplies, etc., which sum was forwarded to the County Treasurer, in accordance with the law covering such receipts.

We wish to thank the Honorable Board of Supervisors for their kindly co-operation at all times and trust we will merit a continuance of their support.

My sincere appreciation is due the Board of Managers, the Staff and employees, in so conducting the institution as to serve the best interests of the patients and the County at large.

Respectfully submitted,

A. J. DAVIS, M. D.,

Superintendent.

The medical and financial reports follow:

A. During the year 1921, 108 patients were admitted, of which 52 were women and 58 were men.

B. Social Status:

Single	42
Married	59
Widows	1
Widowers	6

C. Patient Days:

January	1511
February	1263
March	1390
April	1382
May	1401
June	1394
July	2119
August	2113
September	1525
October	1748
November	1635
December	1675
Total	19,156

D. Under treatment each month:

December 31, 45.

Month	Admitted	Disc.	Treated
January	11	10	56
February	4	8	50
March	10	7	52
April	11	7	56
May	5	10	54
June	11	5	55
July	7	12	57
August	13	9	58
September	14	6	63
October	6	8	63
November	6	5	61
December	10	12	66

January 1st, 1922—54.

E. Residence of Patients:

Baldwin	1
Bellmore	1
Central Park	1
Franklin Square	3
Farmingdale	3
Freeport	5
Far Rockaway	1
Garden City	1
Glen Cove	11
Great Neck	2
Glenwood Landing	3
Hempstead	7
Hewlett	1

Hicksville	1
Inwood	2
Jericho	2
Lynbrook	7
Locust Valley	1
Little Neck	1
Malverne	6
Manhasset	6
Mineola	3
New Hyde Park	2
Oceanside	4
Oyster Bay	3
Plainview	1
Port Washington	6
Rockville Centre	5
Roosevelt	2
Roslyn	3
Roslyn Heights	1
Sea Cliff	2
Syosset	2
Wantagh	1
Westbury	4
Woodmere	1
Brooklyn	1
New York	1

F. Occupations:

Attorney	1
Belt-maker	1
Bookkeeper	4
Carpenter	1
Chauffeur	1
Chef	1
Clerk	4
Domestic	1
Driver	1
Electrician	1
Engineer	1
Factory Employee	3
Farmer	1
Gardner	1
Groom	1
Housewife	27
Housekeeper	1
Housemaid	2
Housework	2
Laborer	8

Leatherworker	1
Machinist	1
Mason	1
Mechanic	4
Medical Masseur	1
Motorman	2
Music-teacher	1
Nickleplater	1
Nurseryman	1
Oysterman	1
Painter	3
Plasterer	1
Plumber	1
Press Reporter	1
Schoolteacher	1
Seamstress	1
Sexton	2
Ship-plumber	1
Sign-painter	1
Stationary Engineer	1
Stationary Fireman	1
Student	8
Teamster	1
Telephone operator	1
Theater Usher	1

G. Ages of the cases treated:

5 to 10 years	2
10 to 15 years	4
15 to 20 years	17
20 to 25 years	21
25 to 30 years	16
30 to 35 years	11
35 to 40 years	11
40 to 45 years	12
45 to 50 years	2
50 to 55 years	2
55 to 60 years	3
60 and over	7
Total	108

H. Classification of cases admitted during year 1921:

Incipient	25
Mod. advanced	26
Far advanced	38
Acute miliary T. B.	2
Acute Pneumonic T. B.	1

T. B. Nephritis	1
T. B. Peritonitis	1
Bone T. B.	2
Glandular T. B.	3
Chr. Non T. B. Lung Infection	5
Carcinoma of Lung	1
Lung Tumor	1
Mediastinal Tumor	1
Bronchitis and endocarditis	1
Total	108

The following complications were present on admission:

Incipient with laryngeal T. B.	1
Mod. Adv. with laryngeal T. B.	2
Mod. Adv. with intestinal T. B.	2
Far advanced with laryngeal T. B.	6
Far advanced with intestinal T. B.	4

I. Classification of cases on admission which were discharged during 1921:

Incipient	23
Moderately advanced	20
Far advanced	37
Acute miliary T. B.	2
T. B. Nephritis	2
T. B. Peritonitis	1
Bone T. B.	2
Glandular T. B.	4
Chronic Non T. B. Lung Infection	4
Carcinoma of Lung	1
Lung Tumor	1
Mediastinal Tumor	1
Chronic Septicaemia	1
Total	99

Complications seriously affecting prognosis:

Far advanced and laryngeal	7
Far advanced and T. B. meningitis	1
Far advanced and intestinal T. B.	4
Mod. advanced and T. B. empyema	1
Mod. advanced and T. B. laryngitis	2
Incipient and intestinal	1

J. Weight record:

Of the patients remaining over three months, 45 showed an average gain of 14.17 lbs., while four showed an average loss of 4 lbs. In three the weight was stationary.

Of those remaining less than 3 months, 25 showed an average gain of 5.28 lbs. and 6 showed an averags loss of 2.83 lbs.

The remainder were bed-patients unable to be weighed.

M. Patients remaining more than three months:

Apparently cured—1 sinuses. Total, 1.

Arrested—Incipient, 5; mod. adv., 3. Total, 8.

Apparently arrested—Incipient, 3; mod. adv., 3; renal sinus bone gland, 2. Total, 8.

Quiescent—Mod. adv., 2; advanced, 3. Total, 5.

Improved—Incipient, 1; advanced, 2; chr. non T. B., 2. Total, 5.

Unimproved—Advanced, 1. Total, 1.

Died—Int. T. B., incipient, 2; mod. adv., 4; advanced, 9; renal sinus bone gland, 1; acute miliary T. B., 1. Total, 17. Chr. septicaemia, T. B. nephritis.

Lung tumor, 1 unimproved.

Madiastinal tumor, 1 unimproved.

L. Patients remaining less than three months:

Apparently cured—T. B. peritonitis, 1. Total, 1.

Arrested, 0.

Apparently arrested—Incipient, 6; mod. adv., 2. Total, 8.

Quiescent—Mod. adv., 1; advanced, 1. Total, 2.

Improved—Incipient, 7; mod. adv., 2; advanced, 4; renal sinus bone gland, 4. Total, 17.

Unimproved—Mod. adv., 1; advanced, 5; carcinoma, 1. Total, 7.

Died—Advanced, 13; chr. non T. B., 1. Total, 14. (Acute miliary T. B., 1.

RECAPITULATION OF APPROPRIATION AND EXPENDITURES AND UNEXPENDED BALANCE:

	Appropriations	Expended	Unexp. Balance
Equipment:			
Administration	$5,500.00	$4,443.09	$1,056.91
Building	800.00	373.87	426.13
Patients	3,150.00	1,484.60	1,665.40
Farm	7,300.00	3,583.09	3,716.91
	$16,750.00	$9,884.65	$6,865.35
Operating Expenses:			
Administration—			
Salaries	$6,700.00	$6,199.99	$500.01
Materials and supplies	500.00	.....	500.00
Expenses	4,500.00	3,122.96	1,377.04
Building—			
Salaries	16,720.00	12,576.04	4,143.96
Materials and supplies	9,750.00	3,433.92	6,316.08
Expenses	3,600.00	2,356.54	1,243.46
Patients—			
Salaries	7,720.00	5,325.03	2,394.97
Materials and supplies	29,215.00	21,969.92	7,245.08
Expenses	250.00	50.82	199.18
	$78,955.00	$55,035.22	$23,919.78

County Nurse	$2,100.00	$1,400.00	$700.00

An analysis of the food cost with the cost for the year 1920, shows a decreased cost of .207 per food distributed as follows:

	1920	1921	Decrease
Meats and fish.....	.297	.217	.08
Milk	.122	.099	.023
Eggs	.098	.089	.009
Butter	.072	.053	.019
Breadstuffs and Cereals.....	.054	.047	.007
Syrups and Sugars.....	.038	.02	.018
Potatoes	.041	.019	.022
Other Vegetables	.049	.042	.007
Fruits	.053	.041	.012
Coffee, Tea, Cocoa.....	.011	.009	.002
Miscellaneous	.023	.015	.008
	.858	.651	.207

FOOD DETAIL

	Inventory 1921	Purch. 1921	Used from farm	Inventory Jan. 1, 1922	Net Cost	Daily per Capita	Daily consumption of
Cereals and farinaceous foods	102.05	393.85	.....	45.65	450.25	.014	.173 lb.
Bread	.....	1058.80	.....	.....	1058.80	.033	.348 lb.
Butter	38.40	1698.37	.....	12.40	1724.37	.053	.115 lb.
Cheese	.....	71.28	.....	26.16	45.12	.001	.009 lb.
Eggs	24.00	2380.31	532.01	45.67	2890.65	.089	.177 lb.
Lards	.....	95.13	.....	6.00	89.13	.002	.026 lb.
Milk, fluid	.....	3123.79	.....	.....	3123.79	.097	.876 qt.
Milk, powder	.....	7.00	.....	.....	7.00	.0002	....
Milk, canned	5.00	13.05	.....	4.20	13.85	.0004	....
Meats	37.54	5892.39	475.59	30.95	6374.57	.198	.773 lb.
Fish, fresh	.....	412.79	.....	.....	412.79	.013	.072 lb.
Fish, canned	.....	76.50	.....	1.90	74.60	.003	.019 lb.
Oysters, clams, etc.	.....	100.17	.....	.....	100.17	.003	.012 lb.
Canned vegetables	103.25	460.51	52.80	85.70	530.86	.017	.013 lb.
Potatoes	.....	628.65	628.65	.....	628.65	.019	1.458 lb.
Other root and fresh canned vegs.	2.55	241.19	584.80	.....	828.54	.026	....
Canned fruits	290.08	815.47	30.00	465.80	669.75	.021	.014 lb.
Jams and Jellies	.....	107.10	.....	68.75	38.35	.001	....
Fresh and dried fruits	29.15	448.24	110.50	.....	587.89	.019	....
Sugars	150.74	546.75	.....	99.57	597.92	.019	.027 lb.
Syrups	.....	43.00	.....	20.21	22.79	.0008	....
Beverages	45.53	258.07	.....	15.64	287.96	.009	.003 lb.
Miscellaneous foods	111.99	297.29	46.30	70.48	385.10	.012	....
Total	940.28	18541.05	2460.65	999.08	20942.90	.651	

No. Patient Days 19156

No. Employee Days 13015

Total food days 32171

Meals served 96513

Cost per meal ..... $.217

DIETARY WEEK BEGINNING OCTOBER 22nd, ENDING OCT. 28th, 1921

Saturday, Oct. 22—B. Farina, bacon and eggs, toast, coffee, cocoa, milk.

D. Cream of asparagus soup, roast beef, boiled potatoes, creamed carrots, stringbeans, cottage pudding with lemon sauce, tea, bread and butter.

S. Oyster stew, noodles and tomatoes, fried potatoes, apple sauce, cake milk, tea and bread, butter.

Sunday, Oct. 23rd—B. Baked apples, fried mush, boiled eggs, toast, coffee, cocoa, milk.

D. Vegetable soup, roast spring chicken with dressing, mashed potatoes, celery, cranberry sauce, corn on cob, vanilla ice cream with chocolate sauce, tea, bread and butter.

S. Cold meat, fried eggplant, quartered tomatoes with mayonnaise, baked potatoes, watermelon, cake, tea, milk, bread and butter.

Monday, Oct. 24th—B. Oatmeal, fried ham and lyonnaise potatoes, toast, coffee, cocoa, milk.

D. Scotch broth, roast lamb, mashed potatoes, peas, buttered beets, apple pie, cheese, tea, bread and butter.

S. Frankfurters with sauerkraut, fried potatoes, sliced tomatoes, gingered pears, cake, milk, tea, bread and butter.

Special Diet—bed patients: Lamb chops and baked potatoes.

Tuesday, Oct. 25th—B. Stewed prunes, cornflakes, scrambled eggs, toast, coffee, cocoa, milk.

D. Cream of celery soup, roast fresh ham with dressing, mashed potatoes, apple sauce, celery, lima beans, rice pudding, tea, bread and butter.

Special diet—bed cases: Fricasse chicken.

S. Creamed chicken on toast, baked potatoes, sweet pickles, strawberries, cake, milk, tea, bread and butter.

Wednesday, Oct. 26th—B. Rice, bacon and eggs, toast, coffee, cocoa, milk.

D. Rice stock soup, roast beef, browned potatoes, baked squash, boiled onions, pineapple ice cream, tea, bread, butter.

S. Lamb chops, French fried potatoes, celery, peaches, cake, tea, bread, butter.

Thursday, Oct. 27th—B. Baked apples, sunnycorn, country sausage and griddle cakes, toast, coffee, cocoa, milk.

D. Roast smoked ham Virginia style, baked sweet potatoes, mustard pickles, spinach, corn on cob, vanilla cornstarch pudding with crabapple jelly, bread and butter.

Special diets: Roast beef.

S. Baked peppers meat stuffed, scalloped potatoes, quartered tomatoes with mayonaisse, Johnny cake, raspberry jam.

Special diets: Scrambled eggs.

Friday, Oct. 28th—B. Oatmeal, boiled eggs, toast, coffee, cocoa, milk.

D. Cream of tomato soup, boiled haddock with milk sauce, mashed potatoes, stewed tomatoes, celery, steamed pudding with hard sauce, bread and butter.

S. Baked beans, potato cakes, sliced tomatoes, fruit salad, baked apples with hard sauce, bread and butter.

Daily lunches—10:30 and 3 p. m.: Egg nogs and plain milk; 8 p. m., lunches as prescribed.

FARM REPORT.

Debits:

Salaries of men	$5181.68
Poultry feed and supplies	866.46
Horse feed	283.54
Gasoline and oil	158.05
Fertilizers	1349.28
Seeds	476.40
Insecticides	150.50
Maintenance equipment	189.76
Horseshoeing	19.50
Veterinary	21.50
Miscellaneous	7.00
	$8703.67
Board of men, 1460 days @ 65c	949.00
Depreciation on equipment	400.00
	$10052.67

Credits:

Farm products used by institution, gross value	$2460.65
Market sales	2322.45

Inventories:

185 bbl. potatoes, 4.05	749.25	
Miscellaneous vegetables	150.00	
Canned goods, 2000 qt., 20c	400.00	
Poultry appreciation—		
541 pullets @ 2.00	1082.00	
64 roosters @ 1.50	96.00	
	2477.25	
Less 1921 inventory	765.00	
		1702.25
To Balance		3567.32
		$10052.67

Farm products used by institution:

VEGETABLES.

Season:

Jan. 1 to Dec. 31, 46 services cabbage, 758 hds. @ .08	$39.21
Jan. 1 to Dec. 31, 54 services beets, 51½ bu. 50 @ 1.00	41.93
June 10 to June 21, 5 services endive, 5½ bu. 75	4.13
June 10 to Oct. 18, 10 services swiss chard, 17 bu. 50	8.50
June 17 to Oct. 2, 34 services onions, 21 bu. 2.00	42.00
Apr. 29 to June 25, 22 services green onions, 6000 root 30c	18.00
Apr. 25 to Aug. 5th, 16 services rhubard, 223 bunches .04	8.92

Sept. 14 to Nov. 11, 30 services tomatoes, 23½ bu. 2.00.....	47.00
July 22 to Oct. 16, 39 services corn, 5165 ears .01¼.....	64.56
July 2 to Sept. 26th, 23 services string beans, 23 bu. 2.00.....	46.00
May 14 to Sept. 7, 24 services radishes, 6150 roots 30c.....	18.45
July 9 to July 20, 3 services cauliflower, 32 hds. .15.....	4.80
Sept. 7 to Oct. 22, 5 services eggplant, 75 hd. 10 @ 15c.....	10.00
Sept. 29 to Nov. 9, 10 services sweet potatoes, 17½ bu. 1.25..	21.87
July 18 to Dec. 3, 25 services celery, 633 hd. 75 doz.....	39.56
July 30 to Sept. 30, 9 services lima beans, 12¼ bu. 125 @ 2.50.	20.00
Aug. 9 to Sept. 30, 10 services peppers, 746 hds. .01.....	7.46
Aug. 22 to Sept. 28, 8 services Squash, 155 hd. .07.....	10.85
June 19 to July 18, 24 services lettuce, 543 hd. .03½ @ .06..	26.10
Jan. 1 to Dec. 31, 23 services rutabagas, 23 bu. .70.....	16.10
June 16 to June 28, 4 services peas, 6¼ bu. 2.00.....	12.50
June 24 to July 11, 4 services kohlrabi, 2¼ bu. 1.50.....	3.38
June 23 to Sept. 27, 14 services spinach, 29 bu. .75.....	21.75
Jan. 1 to Dec. 31, 28 services carrots, 20 bu. 1.00.....	20.00
Aug. 29 to Nov. 16, 5 services pumpkin, 5 bu. 1.00.....	5.00
July 11 to Oct. 18, 4 services parsnips, 4 bu. 1.50.....	6.00
Aug. 15 to Sept. 28, 14 services cucumbers, 12 bu. 1.25 @ 1.50.	16.75
May 26 to July 22, 25 services soup celery, 43 bu. .05.....	2.15
May 28 to Dec. 31, 35 services parsley, 61 bu. .03.....	1.83
782 services potatoes, 514 bu. 1.00 @ 1.35.....	628.65

Apples:

July 11 to Dec. 31, 74 services apples, 98 bu. 1.00.....	98.00
2 services watermelon, 85, 10.....	8.50
strawberries 20 qt., 20.....	4.00
	110.50

Poultry:

1358 lb. chicken, .35.....	475.59

Eggs:

1058 doz. eggs	532.01

Canned Vegetables:

Oct. 5 to Dec. 31, 10 services string beans, 120 qt. .20.....	24.00
Oct. 10 to Dec. 31, 12 services corn, 144 qt. .20.....	28.80
	52.80

Canned Fruits:

Nov. 6, 1 service crabapples, 12 qt. 25.....	3.00
Oct. 28 to Dec. 22, 4 services crabapple jelly, 48 qt. 25.....	12.00
Oct. 29 to Dec. 9, 5 services pears, 60 qt. 25.....	15.00
	30.00

Miscellaneous:

Oct. 17 to Dec. 29—

4 services beet and horseradish relish, 16 qt. 10	2.40
5 services sweet pickles, 60 qt. 20	12.00
5 services mustard pickles, 60 qt. 15	9.00
2 services sweet tomatoes, 12 qt. 20	2.40
½ bbl. sauerkraut	5.00
1 bbl. pickles	8.00
½ bbl. pickled peppers	7.50
	$46.30

Summary:

Potatoes	$628.65	
Other vegetables	584.80	
Fruit	110.50	
Poultry	475.59	
Eggs	532.01	
Canned goods	129.10	
Gross		2460.65

Market Sales:

Miscellaneous fruit	$21.35	
Miscellaneous vegetables	116.10	
560 heads cabbage	40.40	
505 1-3 bbl. potatoes 4.244	2144.60	
		$2322.45

REPORT OF THE COUNTY TUBERCULOSIS NURSE FOR THE YEAR 1921.

To the Honorable Board of Supervisors of Nassau County:

Gentlemen:

The number of visits and other statistical data given in this report is self-explanatory as to the actual work performed. However, it may be well to state briefly that the work this year included the following services:

1. Home supervision of cases discharged from the Sanatorium and those under the care of private physicians.

2. County Hospital Social Service. Knowledge of condition and home circumstances of patients in Sanatorium, on waiting list or those remaining at home.

3. Tried to remedy any unfavorable condition arising in these homes because of illness.

4. Secured admission for patients to County Sanatorium and other institutions.

5. Was interested in general welfare of family where there has been tuberculosis.

6. Was able to determine when family needed financial or other aid Referred such cases to proper agencies and officials for relief.

7. Secured boarding homes for children whose mothers had tuberculosis.

8. Urged physical examination for all those who have come in contact with tuberculosis, especially children. Urged removal of physical defects in children examined at clinics.

9. Devoted a great deal of time to the children who remained at the Summer Camp.

10. Organized tuberculosis clinics in different parts of the County.

11. Assisted private agencies and county officials in the promotion of health activities.

For one nurse it would have been impossible to carry on this work. We are greatly indebted to the Nassau County Association for placing Miss M. Johansen, R. N., at the disposal of Dr. A. J. Davis. Miss Johansen has rendered valuable service to this department. Her visits in the interest of tuberculosis work and clinic service is mentioned elsewhere in this report. The Nassau Co. Association is also providing office space and telephone service to the county nurse. A permanent clinic room has been equipped by the Association, where tuberculosis clinics are being conducted regularly twice monthly.

The Summer Camp for undernourished and pretubercular children was also an important feature of preventive tuberculosis work.

In conclusion, it may be said that today the tuberculosis work in the county stands on firm ground. That the nurse in her every day contact with physicians and lay persons has never heard a word of criticism as to the management of the hospital. The patient thinks of the hospital as the place of peace, comfort and regained health. The one time indignant tax-payer is today the proud participant of a most humane work. The popularity of the institution is county-wide and is reaching out to every corner of the county.

Respectfully submitted,

Nassau Co. T. B. Nurse.

Total number of positive cases on record January, 1921	153
Total number of suspects on record January, 1921	66
Number of new positive cases reported during the year	133
Total of positive cases on record January, 1922	228
Number of suspects on record January, 1922	182
Total number of cases in the county	410
Number of visits to homes of patients	936
Number of visits to schools	14
Number of visits to health officers, physicians and lay persons	167
Total number of visits by Miss M. Johansen, R. N., in the interest of tuberculosis work	735

Total number of visits during the year..... 1852
Number of talks given..... 3
Number of meetings attended..... 33
Number of tuberculosis clinics attended..... 10
Number of cases referred for examination and X-ray by the two nurses to Dr. A. J. Davis, Supt. of the Sanatorium..... 247

Albertson:

On record January, 1921—Positive cases, none; suspects, 2.
On record January, 1922—Suspects, 2.

Baldwin:

On record January, 1921—Positive cases, 5; suspects, 1.
Reported during year—Positive cases, 1; suspects, 1.
Discharged during year—Positive cases, 1 died; suspects 1 non T. B.
On record January 1, 1922—Positive cases, 4.

Bayville:

On record January, 1921—Positive cases, 1.
Reported during year—Positive cases, none; suspects, 3.
Discharged during the year—Positive cases, 1 died.
On record January, 1922—Positive cases, none; suspects, 3.

Bellmore:

On record January, 1921—Positive cases, 2.
Reported during year—Positive cases, 2.
Discharged during year—Positive cases, 1 died.
On record January 1, 1922—Positive cases, 3.

Brookville:

On record January 1, 1921—None.
Reported during year—Positive case, 1.
On record January 1, 1922—Positive case, 1.

Cedarhurst:

On record January, 1921—Positive case, 1.
Reported during year—Suspect, 1.
On record January, 1922—Positive case, 1; suspect, 1.

Central Park:

On record January, 1921—None.
Reported during year—Suspects, 4.
On record January, 1922—Suspects, 4.

East Rockaway:

On record January, 1921—Positive cases, none; suspect, 1.
Reported during year—Suspect, 1.
On record January, 1922—Suspects, 2.

Elmont:

On record January, 1921—Positive cases, 1; suspects, 1.
Reported during year—Suspects, 4.
Discharged during year—Positive case, 1 died.
On record January, 1922—Suspects, 4.

Farmingdale:

On record January, 1921—Positive cases, 3.
Reported during year—Positive case, 1; suspects, 3.
On record January, 1922—Positive cases, 4; suspects, 3.

Floral Park:

On record January, 1921—Positive cases, 2; suspects, 1.
Reported during year—Positive cases, 2.
On record January, 1922—Positive cases, 4; suspects, 1.

Franklin Square:

On record January, 1921—Positive cases, 2.
Reported during year—Positive cases, 4; suspects, 6.
Discharged during year—Positive cases, 2 died.
On record January, 1922—Positive cases, 4; suspects, 6.

Freeport:

On record January 1921—Positive cases, 15.
Reported during year—Positive cases, 8; suspects, 13.
Discharged during year—Positive cases, 7 died.
On record January, 1922—Positive cases, 16; suspects, 13.

Garden City Park:

On record January, 1921—Positive cases, 7; suspects, 1.
Reported during year—Positive case, 1.
Discharged during year—Positive cases, 2 (1 died, 1 left county).
On record January, 1922—Positive cases, 6; suspects, 1.

Glen Cove:

On record January, 1921—Positive cases, 5; suspects, 7.
Reported during year—Positive cases, 6; suspect, 1.
Discharged during year—Positive cases, 3 died.
On record, January, 1922—Positive cases, 8; suspects, 8.

Glenwood Landing:

On record January, 1921—None.
Reported during year—Positive case, 1; suspects, 7.
On record January 1922—Positive case, 1; suspects, 7.

Great Neck:

On record January, 1921—Positive cases, 10.
Reported during year—Positive cases, 8; suspect, 1.
Discharged during year—Positive cases, 4 (3 died, 1 left county).
On record January, 1922—Positive cases, 14; suspect, 1.

Hempstead:

On record, January, 1921—Positive cases, 3; suspects, 6.
Reported during year—Positive cases, 22; suspects, 11.
Discharged during year—Positive cases, 12 died.
On record January, 1922—Positive cases, 23; suspects, 17.
On record January, 1922—Positive case, 1; suspects, 3.

Hewlett:

On record January, 1921—Positive cases, 1.
Reported during year—Suspects, 3.
On record January, 1922—Positive cases, 1; suspects, 3.

Hicksville:

On record January, 1921—Positive case, 1.
Reported during year—Positive cases, 5; suspects, 3.
Discharged during year—Positive case, 1 died.
On record January, 1922—Positive cases, 5; suspects, 3.

Inwood:

On record January, 1921—Positive cases, 2; suspects, 5.
On record January, 1921—Positive cases, 1.
Reported during year—Positive cases, 5; suspects, 11.
Discharged during year—Positive cases, 4 died.
On record January, 1922—Positive cases, 3; suspects, 16.

Jericho:

On record January, 1921—Positive case, 1; suspect, 1.
On record January, 1922—Positive case, 1; suspect, 1.

Lawrence:

On record January, 1921—Suspects, 3.
On record January, 1922—Suspects, 3.

Locust Valley:

On record January, 1921—Positive case, 1.
On record January, 1922—Positive case, 1.

Lynbrook:

On record January, 1921—Positive cases, 13; suspects, 6.
Reported during year—Positive cases, 11; suspects, 6.
Discharged during year—Positive cases, 5 died.
On record January, 1922—Positive cases, 19; suspects, 12.

Long Beach & Pt. Lookout:

On record January, 1921—Positive case, 1.
On record January, 1922—Positive case, 1.

Manhasset:

On record January, 1921—Positive cases, 3; suspects, 8.
Reported during year—Positive cases, 6; suspects, 7.
Discharged during year—Positive case, 1.
On record January, 1922—Positive cases, 8; suspects, 15.

Merrick:

On record January, 1921—Positive case, 1.
On record January, 1922—Positive case, 1.

Malverne:

On record January, 1921—Positive case, none.
Reported during year—Positive cases, 4.
Discharged during year—Positive case, 1 died.
On record January, 1922—Positive cases, 3.

Mineola:

On record January, 1921—Positive cases, 5; suspects, 3.
Reported during year—Positive cases, 5; suspects, 5.
Discharged during year—Positive cases, 3 died; suspects, 2 non T. B.
On record January, 1922—Positive cases, 7; suspects, 6.

New Hyde Park:

On record January, 1921—Positive cases, 2.
Reported during year—Positive case, 1.
Discharged during year—Positive cases, 3 (2 died; 1 left county).

Oceanside:

On record January, 1921—Positive cases, 3; suspects, 6.
Reported during year—Positive case, 1.
Discharged during year—Positive case, 1.
On record January, 1922—Positive cases, 3; suspects, 6.

Oyster Bay:

On record January, 1921—Positive cases, 3; suspects, 3.
Reported during year—Positive cases, 5; suspects, 11.
Discharged during year—Positive cases, 2.
On record January, 1922—Positive cases, 6; suspects, 14.

Plainview:

On record January, 1921—Positive cases, 0; suspects, 0.
Reported during year—Positive case, 1.
On record January, 1922—Positive case, 1.

Pt. Washington:

On record January, 1921—Positive cases, 13; suspects, 4.
Reported during year—Positive cases, 8; suspects, 8.
Discharged during year—Positive cases, 2.
On record January, 1922—Positive cases, 19; suspects, 12.

Rockville Centre:

On record January, 1921—Positive cases, 9; suspect, 1.
Reported during year—Positive cases, 7; suspects, 6.
Discharged during year—Positive cases, 4 (3 died; 1 left county).
On record January, 1922—Positive cases, 12; suspects, 7.

Roslyn:

On record January, 1921—Positive cases, 8.
Reported during year—Positive cases, 7; suspects, 3.
Discharged during year—Positive cases, 6 (5 died; 1 left county).
On record January, 1922—Positive cases, 9; suspects, 3.

Roosevelt:

On record January, 1921—Positive cases, 5; suspects, 2.
Reported during year—Positive cases, 2; suspects, 3.
Discharged during year—Positive case, 1.
On record January, 1922—Positive cases, 6; suspects, 5.

Seaford:

On record January, 1921—Positive cases, 2.
On record January, 1922—Positive cases, 2.

Sea Cliff:

On record January, 1921—Positive cases, 2.
Reported during year—Positive cases, 2.
Discharged during year—Positive cases, 2 died.
On record, January, 1922—Positive cases, 2.

Smithville South:

On record January, 1921—Positive case, 1.
On record January, 1922—Positive case, 1.

Syosset:

On record January, 1921—Positive case, 1.
Reported during year—Positive case, 1.
Discharged during year—Positive case, 1.
On record January, 1922—Positive case, 1.

Valley Stream:

On record January, 1921—Positive cases, 5; suspects, 1
Reported during year—Suspects, 3.
Discharged during year—Positive cases, 2; suspects, 1.
On record January, 1922—Positive cases, 6.

Westbury:

On record January, 1921—Positive cases, 9; suspect, 1.
Reported during year—Positive cases, 3; suspects, 4.
Discharged during year—Positive cases, 4.
On record January, 1922—Positive cases, 8; suspects, 5.

Woodbury:

On record January, 1921—Positive case, 1.
Discharged during year—Positive case, 1 died.
None on record January, 1922.

Woodmere:

On record January, 1921—Positive cases, 2.
Reported during year—Positive case, 1.
Discharged during year—Positive case, 1 died.
On record January, 1922—Positive cases, 2.

Wantagh:

On record January, 1921—Positive case, 1; suspects, 3.
Reported during year—Positive case, 1.
Discharged during year—Positive case, 1.
On record January, 1922—Positive case, 1; suspects, 3.

STATEMENT OF PER CAPITA COST.

	Expenditures	Inventories 1921	Inventories 1922	Net Value	Daily Per Capita Cos
Administration, salaries	$6199.99			$6199.99	.324
Automobile expenses	1803.11			1803.11	.091
Express	184.30			184.30	.009
Freight	197.04			197.04	.011
Postage	143.19			143.19	.007
Advertising	33.80			33.80	.001
Telephones and Telegrams	362.22			262.32	.019
Traveling expenses	109.50			100.50	.005
Bonds	39.50			39.50	.002
Office supplies	225.65			225.65	.012
Books	12.00			12.00	.0006
Entertainment	1.09			1.09	.00005
Miscellaneous administration	20.46			20.46	.0001
Building salaries	12576.04			12576.04	.656
Janitor supplies	445.87		47.50	398.37	.02
Fuel	2753.58	966.78	98.04	3622.32	.189
Engineering	149.81		40.91	99.86	.005
Painting	65.01		28.10	36.91	.002
Miscellaneous	28.65		11.20	17.45	.001
Maintenance major equipment	1032.54			1082.54	.056
Engineering repairs, ord	348.87			348.87	.018
Carpentry	393.13			393.13	.02
Painting	339.18			339.18	.019
Insurance	192.82			192.82	.010
Patient salaries	5325.03			5325.03	.277

STATEMENT OF PER CAPITA COST.

	Expenditures	Inventories 1921	Inventories 1922	Net Value	Daily Per Capita Cost
Food	18541.05	940.28	999.08	18482.25	.965
Dining-room supplies	224.25	190.63	212.19	202.69	.01
Sewing-room, repl. bed linen	325.00	50.00	150.00	225.00	.012
Kitchen supplies	67.16			67.16	.004
Laundry supplies	229.44	20.67	16.79	233.32	.013
General household	258.04	44.13	98.92	203.25	.012
Soaps, cleaners	285.01	111.27	123.10	273.18	.015
Medicines	899.41	284.81	414.23	769.99	.04
Medical sundries	205.26	70.12	185.53	89.85	.004
Medical gauze, cotton, etc.	428.50	66.34	136.23	358.61	.019
Medical cups, fillers	56.50	18.61	11.33	63.78	.003
Medical laboratory	27.34			27.34	.001
Medical X-ray	422.96		75.00	347.96	.018
Maintenance patient equipment	50.82			50.82	.003
Total	$55035.22	$2763.64	2648.19	55150.67	2.879
Add net value farm products				1511.65	.079
				$56662.32	2.958
Deduct reimbursements				6380.30	.334
Net cost				$50272.02	2.624

BUDGET CLASSIFICATION.	FUNCTIONAL CLASSIFICATION												
	Salaries	Supplies	Exp.	Adm.	Food	Hskpg.	Lndry.	Stores	Engr.	Med.	Ins.	Rep.	Grds.
Administration, salaries	.324			.324									
Automobile expenses			.091					.091					
Express			.009					.009					
Freight			.011					.011					
Postage			.007	.007									
Advertising			.001	.001									
Telephones and telegrams			.019	.019									
Traveling expenses			.005	.005									
Bonds			.002								.002		
Office supplies			.012	.012									
Books			.0006	.0006									
Entertainment			.00005	.00005									
Miscellaneous administration			.0001	.0001									
Building salaries	.656					.342	.079	.082	.082			.064	.007
Janitor supplies		.02				.02							
Fuel		.189							.189				
Engineering		.005							.005				
Painting		.002										.002	
Miscellaneous		.001										.001	
Maintenance major equipment			.056						.056				
Engineering repairs, ord.			.018						.018				
Carpentry			.02									.02	
Painting			.019									.019	
Insurance			.010								.010		
Patient salaries	.277									.277			
Food		.965			.965								

BUDGET CLASSIFICATION.	FUNCTIONAL CLASSIFICATION												
	Salaries	Supplies	Exp.	Adm.	Food	Hskpg.	Lndry.	Stores	Engr.	Med.	Ins.	Rep.	Grds.
Dining-room supplies		.01				.01							
Sewing-room, repl. bed linen..		.012				.012							
Kitchen supplies		.004				.004							
Laundry supplies		.013					.013						
General household		.012				.012							
Soaps, cleaners		.015				.015							
Medicines		.04								.04			
Medical sundries		.004								.004			
Medical gauze, cotton, etc.....		.019								.019			
Medical cups, fillers.....		.003								.003			
Medical laboratory		.001								.001			
Medical X-ray		.018								.018			
Maintenance patient equip.			.003						.003				
Total.....	1.257	1.333	.283	.369	.965	.415	.092	.193	.353	.362	.012	.106	.007
Add net value farm products.		.079			.079								
Deduct reimbursements	1.257	1.412	.283	.369	1.044	.415	.092	.193	.353	.362	.012	.106	.007

OFFICIAL PAPERS

Republican	Daily Review	Freeport
Democratic	City Record	City of Glen Cove

FORMER SUPERVISORS

Chairman* 1st Term Jan. 3rd, 1899, to April, 1899

Town	Name	Address
Oyster Bay	WM. H. JONES	Woodbury
North Hempstead	AUGUSTUS DENTON*	New Hyde Park
Hempstead	SMITH COX	Freeport

SECOND TERM
1899 to 1901

Town	Name	Address
Oyster Bay	WM. H. JONES	Woodbury
North Hempstead	AUGUSTUS DENTON (died 1900)	New Hyde Park
	EDWIN C. WILLETS	Roslyn
Hempstead	SMITH COX*	Freeport

THIRD TERM
1901 to 1903

Town	Name	Address
Oyster Bay	WM. H. JONES	Woodbury
North Hempstead	EDWIN C. WILLETS	Roslyn
Hempstead	SMITH COX	Freeport

FOURTH TERM
1903 to 1905

Town	Name.	Address
Oyster Bay	WM. H. JONES	Syosset
North Hempstead	EDWIN C. WILLETS	Roslyn
Hempstead	ROBERT SEABURY	Hempstead

FIFTH TERM
1905 to 1907

Town	Name	Address
Oyster Bay	WM. H. JONES	Woodbury
North Hempstead	EDWIN C. WILLETTS	Roslyn
Hempstead	ROBERT SEABURY	Hempstead

SIXTH TERM
1907 to 1909

Town	Name	Address
Oyster Bay	C. C. PAINTER	Oyster Bay
North Hempstead	PHILIP J. CHRIST	New Hyde Park
Hempstead	SMITH COX*	Freeport

SEVENTH TERM
1909 to 1911
(Same)

EIGHTH TERM
1911 to 1913

Town	Name	Address
Oyster Bay	JAMES H. COCKS	Glen Cove
North Hempstead	PHILIP J. CHRIST*	New Hyde Park
Hempstead	MORRIS F. CROFT	Inwood

NINTH TERM
1913 to 1915

Town	Name	Address
Oyster Bay	JAMES H. COCKS	Glen Cove
North Hempstead	PHILIP J. CHRIST*	New Hyde Park
Hempstead	HIRAM R. SMITH	Freeport

TENTH TERM
1915 to 1917 (Fiscal year ending April)
(Same)

ELEVENTH TERM
April, 1917, to Jan., 1920

Town	Name	Address
Oyster Bay	WILLIAM H. SEAMAN	Glen Cove
North Hempstead	CORNELIUS E. REMSEN	Roslyn
City of Glen Cove(1)	WARD DICKSON(2)	City of Glen Cove
	EDWARD E. CRAFT	City of Glen Cove
Hempstead	HIRAM R. SMITH*	Freeport
	G. WILBUR DOUGHTY(3)	Inwood

(1) Glen Cove became a City January 1st, 1918.

(2) Ward Dickson resigned May, 1918.

(3) G. Wilbur Doughty appointed at large April, 1918, from Hempstead, which was given two supervisors by legislative act.

TWELFTH TERM
Jan. 1st, 1920, to Jan. 1st, 1922

Town	Name	Address
Oyster Bay	C. C. PAINTER	Oyster Bay
North Hempstead	CORNELIUS E. REMSEN(1)	Roslyn
City of Glen Cove	JAMES E. BURNS	City of Glen Cove
Hempstead	HIRAM R. SMITH*	Freeport
	G. WILBUR DOUGHTY	Inwood

(1) Supervisor Cornelius E. Remsen was elected chairman Jan. 1st, 1921, because of the illness of Supervisor Smith.

THIRTEENTH TERM
Jan. 1st, 1922, to Jan. 1st, 1923

Town	Name	Address
Oyster Bay	C. C. PAINTER	Oyster Bay
North Hempstead	CORNELIUS E. REMSEN*	Roslyn
City of Glen Cove	JAMES E. BURNS	City of Glen Cove
Hempstead	HIRAM R. SMITH	Freeport
	G. WILBUR DOUGHTY	Inwood
City of Long Beach	WILFRED M. THOMPSON	City of Long Beach

OFFICIAL LIST

BOARD OF SUPERVISORS

Member	Township	Residence	Term Expires
Hon. Hiram R. Smith(1)	Hempstead Presiding Supervisor	Freeport	December 31st, 1923
Hon. Cornelius E. Remsen(2)	North Hempstead	Roslyn	December 31st, 1923
Hon. C. Chester Painter	Oyster Bay	Oyster Bay	December 31st, 1923
Hon. G. Wilbur Doughty	Hempstead	Inwood	December 31st, 1923
Hon. James E. Burns	City of Glen Cove	Glen Cove	December 31st, 1923
Hon. Wilfred M. Thompson	City of Long Beach	Long Beach	December 31st, 1923

(1) Chairman, 1917-1921. (2) Present Chairman.

LEGISLATIVE OFFICERS

Representative in Congress

HON. ROBERT L. BACON

Westbury, L. I.

State Senator

HON. GEORGE L. THOMPSON

Kings Park, L. I.

Member of Assembly

First District

THOMAS McWHINNEY

Lawrence, L. I.

Second District

F. TRUBEE DAVISON

Locust Valley, L. I.

EXECUTIVE COUNTY OFFICERS

County Judge	LEWIS J. SMITH	Hempstead
County Clerk	THOMAS S. CHESHIRE	Woodmere
County Treasurer	WILLIAM E. LUYSTER	City of Glen Cove
County Comptroller	PHILIP J. WEIDERSUM	Rockville Centre
County Engineer	W. FRED STARKS	City of Glen Cove
County Attorney	H. STEWART McKNIGHT	Great Neck
District Attorney	CHARLES R. WEEKS	Port Washington
Surrogate	LEONE D. HOWELL	Mineola
Sheriff	AUGUSTUS D. KELSEY	Lynbrook
District Superintendent of Schools (First District)	WELLINGTON MEPHAM	Baldwin
District Superintendent of Schools (Second District)	JAMES E. COOLEY	Mineola
Commissioner of Jurors	ROBERT G. ANDERSON	Freeport
Probation Officer	FRANK HAMMILL	Valley Stream
Sealer of Weights and Measures	FRANK WOOD	Roosevelt
County Superintendent of Poor	CLAUDE VAN DUSEN	Rockville Centre

INDEX

A

Act: See Resolution.

Page

Acceptance in favor of Hinkle & Finlayson at Mill St., Glen Cove., 20

Acceptance in favor of Hinkle & Finlayson at Pearsall Av., Glen Cove 20

Acceptance in favor of Hinkle & Finlayson at Glen Cove Ave., Glen Cove 20

Acceptances in favor of Andrews Bros., at Mineola Blvd., Mineola. 35

Acceptance in favor of Andrews Bros., at Middle Neck Rd., Port Washington 36

Acceptance in favor of Both & Weston; drain and catch basin at Woodmere 53

Acceptance in favor of Crampton Bros.; drainage at Cutter Mill Pond at Great Neck 115

Acceptance in favor of Crampton Bros.; extra work on drain at Cutter Mill Pond, Great Neck..... 128

Acceptance in favor of Standard Bithulithic Co. for paving material 152

Acceptance in favor of Both & Weston for impt. of Park Ave., Rockville Centre 185

Acceptance in favor of Both & Weston for impt. of South approach to Long Beach Bridge..... 268

Acceptance in favor of Andrews Bros. for impt. of Nassau Blvd. and patching streets in Garden City Estates..... 341

Acceptance in favor of Both & Weston on Long Beach Rd. from Barnum Island North, Town of Hempstead..... 371

Acceptance in favor of Both & Weston for Woodmere Blvd. South to dock and North of railroad, Town of Hempstead..... 392

Acceptance in favor of Standard Bithulithic Co. for widening of Jericho Turnpike at Floral Park..... 413

Acceptance in favor of Hinkle & Finlayson for impt. of Jericho Turnpike, Jericho 421

Acceptance of work by Both & Weston constructing causeway at Seaford 424

Acceptance of work by Andrews Bros. on N. Hempstead Tpk..... 444

Acceptance of work by Andrews Bros. on Clock Tower Road..... 445

Acceptance of work by Chas. H. Parks for storm basin on West Broadway 446

Acceptance of work by Chas. H. Parks for construction of gutter along Sheridan Boulevard..... 455

Acceptance of work by Chas. H. Parks for drainage from Woodmere Blvd. 462

Acceptance of work by Guando & Planders for construction of bridge at Valley Stream..... 468

Acceptance of work by Andrews Bros. for curb at New Hyde Park.. 480

Acceptance of work by Both & Weston oiling Elmont Road..... 480

Acceptance of work by Andrews Bros. improving Nassau Blvd..... 481

Acceptance of work by Both & Weston for oiling and sanding of Grand Ave., Hempstead..... 482

Acceptance of work by Both & Weston for oiling and sanding of Broadway, Lynbrook 483

Acceptance of work by Both & Weston for oiling Atlantic Ave., Lynbrook 483

Acceptance of work by Both & Weston for oiling DeMott Ave., Rockville Centre 484

Acceptance of work by Both & Weston for patching and sanding of Hempstead Ave. 513

Acceptance of work by Both & Weston for patching and sanding Centennial Ave. 513

Acceptance of work by Both & Weston for patching and sanding Broadway, Malverne 513

Acceptance of work by Both & Weston for patching and sanding Oceanside Ave., Rockville Centre..... 513

Acceptance of work by R. C. Meserole for impt. of Glen Cove Back Road 514

Acceptance of work by Both & Weston for construction of two bridges on Merrick Rd..... 517

Acceptance of work by Chas. H. Parks for construction of Woodmere Storm Drain 526

Acceptance of work by A. Hart, Jr., for construction of drain at Lynbrook 536

Acceptance of work by Andrews Bros. for impt. of 1st and 2nd Sts., Mineola 538

Acceptance of work by P. T. Cox & Co. on the Bayville Bridge..... 543

Acceptance of work by Both & Weston constructing of Long Beach Road 587

Acceptance of work by Andrews Bros. improving Old Court House Road 600

Acceptance of work by Both & Weston improving Ocean Ave. at East Rockaway 694

Acceptance of work by Hinkle & Finlayson improving Farmingdale-Hicksville Road 695

Acceptance of work by M. Chiusano for curbing and constructing of gutter at Rockville Centre..... 701

Acceptance of work by Gifford Construction Co. constructing intersection at Woodmere Boulevard..... 701

Acceptance of work by Both & Weston for impt. of Blake Ave..... 704

Acceptance of work by Andrews Bros. improving Hicksville-Woodbury Road 713

Acceptance of work by A. Hart, Jr., building catch basin..... 716

Acceptance of work by Hinkle & Finlayson on Farmingdale-Hicksville Road 732

Acceptance of work by Cramp'on Bros. building of retaining wall at Great Neck 736

Acceptance of work by Andrews Bros. construction of Front St., Hempstead 740

Acceptance of work by L. Castellino for sidewalk at Baldwin..... 742

Acceptance of work by Lewis Bros. for grading at Baldwin..... 742

Acceptance of work by Andrews Bros. for improving East Front Street 744

Acceptance of work by Both & Weston for improving Park Ave., Rockville Centre 754

Acceptance of work by Gifford Construction for constructing sidewalk at Franklin Square..... 754

Acceptance of work by Andrews Bros. for improving southeast corner of Roslyn-Mineola and East Williston Rds. and at Red Ground 755

Acceptance of work by Gifford Construction Co. on Franklin Sq. Road 770

Acceptance of work by Gifford Construction Co. on Franklin Sq. Road sidewalks 770

Acceptance of work by C. H. Parks for drains along Middle Neck Rd., Port Washington..... 776

Acceptance of work by Andrews Bros. for improving Town Path, Glen Cove 814

Acceptance of work by Andrews Bros. constructing gutters at Hempstead 815

Acceptance of improvement by Both & Weston on Central Ave., Valley Stream 816

Acceptance of improvement by Andrews Bros. on Jericho Turnpike. 823

Acceptance of improvement by F. Faraco for gutters along West Main Street, Oyster Bay..... 825

Acceptance of improvement by Hastings, Block Co. at Glen Cove (Cottage Row) 831

Andrews Bros. to patch Old Country Road..... 184

Andrews Bros. to replace broken drain in Hempstead..... 231

Andrews Bros. to time extended on Front Street contract..... 533

Annual Audit (Town of Oyster Bay)..... 844

Annual Audit (Town of North Hempstead)..... 869

Annual Audit (Town of Hempstead)..... 890

Annual Meetings: See Meetings.

Appointment of Chairman..... 5

Appointment of Clerk..... 5

Appointment of Committees of the Board..... 6

Appointment of County Attorney..... 6

Appointment of Standing Committee..... 34

Apportionment of the Mortgage tax..... 36

Apportionment of Bank Tax..... 133

Apportionment of Bank Tax..... 134

Apportionment of Bank Tax..... 135

Apportionment of Road Monies..... 201

Apportionment of Mosquito Commission, approved..... 222

Apportionment of Road Monies, rescinded..... 331

Apportionment of Road Monies, amended..... 334

Apportionment of Road Bond Issue of 1,500,000..... 443

Apportionment of Dog License Fees..... 532

Approval of Appointments: See Appointments.

Approval of Bonds: See Bonds.

Approval of Road Improvements: See Acceptances.

Art Metal Construction Co. furnish partition in Court House..... 212

Art Metal Construction Co., estimate for cabinet, accepted..... 439

Assessed Valuations as reported by Assessors..... 635

Assessed Valuations as fixed..... 640

Assessed Valuations as equalization table..... 640

Assessed Valuations as equalized..... 642

Assessment of H. J. Samuels-Mineola Park Co..... 790

Assessment of C. R. McCarthy..... 818

Assessment of J. Kohn..... 702

Assessment of A. W. Brown..... 720

Assessment of T. Greninger..... 739

Assessment of A. G. Worth..... 743

Assessment of J. G. Moran, Receiver of N. Y. and North Shore Traction Company 750

Assessment of W. Bennett..... 787

Assessment of J. Kohn..... 789

Assessment of Auburn Development Company..... 790

Assessment of L. J. Miller..... 818

Assessment of J. and K. Harlocher, corrected..... 104

Assessment of Wm. Van Nostrand, corrected..... 105

Assessment of W. J. and Eva Cloud, corrected..... 106

Assessment of A. Peaser, corrected..... 112

Assessment of N. Goudy, corrected..... 139

Assessment of J. Kiernan, corrected..... 151

Assessment of "Fallwood Map," Farmingdale, corrected..... 152

Assessment of estate of J. H. Dowd, corrected..... 154

Assessment of H. Bandler, corrected..... 167

Assessment of Liberty Hose Co., corrected..... 168

Assessment of W. H. Knochle-Trinity Church, corrected..... 169

Assessment of W. A. Warren-Bessie Newbold, corrected..... 170

Assessment of J. Kohn, corrected..... 171

Assessment of Great Neck Park District, corrected..... 172

Assessment of C. H. Goddard, corrected 172

Assessment of "Johnson Map," Great Neck Sewer Dist., corrected.. 173

Assessment of "Johnson Map," Great Neck Sewer Dist., corrected... 173

Assessment of Floral Park Homes Map, corrected..... 174

Assessment of O. G. Lomprey, corrected..... 207

Assessment of Christ Evangelical Lutheran Church..... 211

Assessment of E. C. Blanchard, corrected..... 213

Assessment of Westbury Lawns, corrected..... 213

Assessment of C. G. Galston, corrected..... 215

Assessment of Woodmere Academy, corrected..... 215

Assessment of F. Seaman (nee Raynor), corrected..... 215

Assessment of J. Kohn, corrected..... 216

Assessments of Hicks, B. D., Estate, corrected..... 231
Assessment of Baldwin Harbour Realty Co., corrected..... 245
Assessment of J. Kohn, corrected..... 246
Assessment of F. Marquardt, corrected..... 247
Assessment of M. R. VanVeaghten, corrected..... 248
Assessment of M. Pette, corrected..... 249
Assessment of Plandome Map Lot 81, corrected 282
Assessment of George J. Soper, corrected..... 283
Assessment of Baldwin Harbor Realty Co., corrected..... 284
Assessment of E. Willets, corrected..... 285
Assessment of D. P. Wysong, corrected..... 301
Assessment of Wm. Franklin, corrected..... 301
Assessment of A. R. Stevenson, corrected..... 302
Assessment of Silver Lake, formerly Est. of B. D. Hicks, corrected. 311
Assessment of Willowdale Terrace lots, corrected..... 311
Assessment of G. Neder, corrected..... 313
Assessment of Mrs. Fox, corrected..... 313
Assessment of J. Metzner, corrected..... 313
Assessment of M. M. Meenie and J. Karp, corrected..... 314
Assessment of G. Mirabello and H. Schaaf, corrected..... 314
Assessment of School Dist. No. 11, Town of Hempstead, corrected.. 315
Assessment of School Dist. No. 21, Town of Hempstead, corrected... 315
Assessment of J. M. Clark, corrected..... 316
Assessment of Garden City Village, corrected..... 317
Assessment of H. K. Tilford and P. O'Rourke, corrected..... 318
Assessment of School District No. 7, North Hempstead, corrected.. 329
Assessment of G. Fico, corrected..... 343
Assessment of Lombardy Realty Co., corrected..... 344
Assessment of D. Kemp, corrected..... 344
Assessment of Great Neck Realty Company, corrected..... 345
Assessment of McCarthy, J. P., corrected..... 346
Assessment of Ballaintine, J. S., corrected..... 346
Assessment of Hatfield, W. W., and Queens Co. Water Co., corrected 347
Assessment of St. Peters Evangelical Lutheran Church, corrected.. 348

Assessment of Writenour, J. C., corrected 349
Assessment of Park, M., corrected..... 349
Assessment of Powers, Mary A., corrected..... 349
Assessment of Wharton, G. F., corrected..... 349
Assessment of Garden City Co., corrected..... 350
Assessment of Stoddart, G. B., corrected..... 350
Assessment of Abrams, S., corrected..... 351
Assessment of Doherty, J., corrected..... 351
Assessment of Nassau Hebrew Congregation, corrected..... 351
Assessment of Bosca Dev. Company, corrected..... 351
Assessment of Schmidt, C. & H. W., corrected..... 352
Assessment of Jennings, A., corrected..... 352
Assessment of Limberg, Mrs. A., corrected..... 353
Assessment of Underhill, Townsend Estate, corrected..... 353
Assessment of Geiger, W. C., corrected..... 354
Assessment of Hyatt, John, corrected..... 354
Assessment of Podsiadlo, J., corrected..... 354
Assessment of Kolkenbach, H., corrected..... 355
Assessment of lots at Westbury Hills, corrected..... 355
Assessment of Schoverling, E., corrected..... 356
Assessment of McCahill, F., corrected..... 357
Assessment of Manelski, A., corrected..... 358
Assessment of Dubose, J. B..... 358
Assessment of Kohn, J., corrected..... 359
Assessment of Kohn, J., corrected..... 360
Assessment of Townsend, George H., estate of, corrected..... 361
Assessment of Hammill, F., corrected..... 362
Assessment of Voges, C., corrected..... 373
Assessment of Wright, G. L., corrected..... 374
Assessment of Wade, M. L. R., corrected..... 374
Assessment of Northridge, T. H., corrected..... 375
Assessment of Cammann, H. S., corrected..... 375
Assessment of Weil Estate, Thos. G. Field, Executor, corrected..... 395
Assessment of Rushmore, S. T., corrected..... 399

Assessment of Adams, W. H., corrected..... 399
Assessment of Methodist Church, Trustees, corrected..... 399
Assessment of MacDonald, E., corrected..... 400
Assessment of Seaman, W. A., corrected..... 400
Assessment of McLean, G. E., corrected..... 400
Acceptance of Nelson, E., corrected..... 401
Acceptance of Duncan, A., corrected..... 401
Assessment of W. H. Knoche..... 402
Assessment of Trinity Church Wardens..... 402
Assessment of J. N. Seaman..... 402
Assessment of J. J. Kelly..... 403
Assessment of M. Weldon..... 404
Assessment of V. Solmo..... 415
Assessment of C. Schwartz..... 415
Assessment of F. McCahill..... 430
Assessment of F. McCahill..... 431
Assessment of E. H. J. Wood..... 432
Assessment of A. Bedell..... 433
Assessment of E. Finderson..... 437
Assessment of F. M. and E. Coombs..... 447
Assessment of N. B. Cock, R. N. Ellis and A. S. Burden..... 453
Assessment of M. E. Smith..... 485
Assessment of D. Kemp..... 485
Assessment of M. Holman..... 486
Assessment of P. Huntington..... 487
Assessment of C. R. McCarthy..... 505
Assessment of C. R. McCarthy..... 505
Assessment of J. F. Bray..... 525
Assessment of J. W. Powell..... 562
Assessment of C. R. McCarthy..... 562
Assessment of C. R. Lush, of property owned by A. S. Bedell..... 563
Assessment of C. W. Munson..... 564
Assessment of J. F. Kieran..... 595
Assessment of J. Roeckel..... 613

Assessment of M. D. Campbell..... 614

Assessment of L. Jesiner..... 614

Assessment of A. D. Hunt..... 574

Assessment of J. Kohn..... 594

Assessment of L. C. Schwartzman..... 595

Atlantic Beach Association, Application granted..... 800

Awards: See proposals.

Award to Andrews Bros. for improvement of N. Hempstead Turnpike, Town of Oyster Bay..... 181

Award to Hinkle & Finlayson, improvement of Jericho Turnpike, Town of Oyster Bay..... 182

Award to Both & Weston, improvement of Woodmere Boulevard, Town of Hempstead..... 234

Award to Andrews Bros. for improvement of Nassau Boulevard, Town of Hempstead..... 276

Award to Andrews Bros. for improvement of 1st and 2nd Streets, Mineola, Town of North Hempstead..... 306

Award to Standard Bithulithic Co., improvement of Grand Avenue, Town of Hempstead..... 307

Award to Parks, Chas. H., for construction of storm drain at West Broadway, Woodmere, Town of Hempstead..... 366

Award of Parks, Chas. H., for reconstruction of storm drain at Sheridan Boulevard, Inwood, Town of Hempstead..... 366

Award to Standard Bithulithic Co. for improvement of Hicksville-Massapequa Road 381

Award to Andrews Bros. for improvement of Front Street, Hempstead 382

Award to Parks, C. H., for storm drain at Pond Lane..... 383

Award to Both & Weston, for Long Beach Road through Island Park 435

Award to Andrews Bros. for improvement of Hicksville-Woodbury Road 458

Award to Barrett Co. for furnishing and spreading oil upon Hempstead Avenue 459

Award to Both & Weston for patching and sanding Hempstead Ave. 459

Award to Both & Weston for patching and sanding Hempstead Ave. 460

Award to Both & Weston for improvement of Central Ave., Valley Stream 460

Award to Hinkle & Finlayson, for improvement of Glen Ave., Sea Cliff 472

Award to Both & Weston for improvement of Blake Ave., Lynbrook. 490

Award to E. M. Underhill & Sons for Hicksville-Jericho Road..... 492

Award to Hinkle & Finlayson for Farmingdale-Hicksville Road..... 493

Award to Andrews Bros. for Roslyn-Mineola Road..... 495

Award to Parks, C. H., for construction of drain at Port Washington 508

Award to Crampton Bros. for construction of retaining wall at Great Neck 508

Award to Glen Cliff Press for printing 1922 proceedings of Supervisors 536

Award to Both & Weston for Ocean Ave., East Rockaway..... 549

Award to Andrews Bros. for Town Path, Glen Cove..... 550

Award to Hastings Block Pavement Co. for Cottage Row..... 551

Award to Crampton Bros. for Beverly Rd., Great Neck..... 553

Award to Standard Bithulithic Co. for Massapequa-Hicksville Rd.. 566

Award to Gifford Construction Co. for improvement of Franklin Square Rd. 568

Award to I. Kraft for improvement of Oyster Bay Shore Rd..... 577

Award to Andrews Bros. for improvement of Merrick Rd. at Baldwin 578

Award to Both & Weston for improvement of Park Ave., Rockville Centre 579

Award to Andrews Bros. for improvement of Front St., Hempstead. 580

Award to Inland Dredging Co. for filling Long Beach Bridge Plaza.. 581

Award to C. H. Parks for construction of drain at Port Washington 585

Award to Gifford Construction Co. for construction of sidewalk.... 586

Award to Hart, A., Jr., for three catch basins at Franklin Sq..... 611

Award to Hinkle & Finlayson for construction of storm drain at Sea Cliff 616

Award to Andrews Bros. for construction of Town Path Rd., Locust Valley 690

Award to Frank Faraco for gutters on West Main St., Oyster Bay.. 691

Award to Andrews Bros. for improvement of Glen Cove Rd. from North Hempstead Tpk. north toward Red Ground Road..... 707

Award to E. M. Underhill & Co. for construction of Round Swamp Road to County Sanatorium..... 708

Award to Hinkle & Finlayson for construction of Crescent Beach Road 732

Award to Standard Bithulithic Co. for construction of Franklin Square Road 733

Award to Andrews Bros. for furnishing material and labor repairing Jericho Turnpike 737

Award to Andrews Bros. for improvement of Front St. from village line easterly 748

Award to H. Anderson for relaying brick pavement at Long Beach on Park St..... 764

Award to Andrews Bros. for construction of sidewalk on Middle Neck Road, at Port Washington..... 765

Bandler, David, authorized to purchase land from County..... 524

Bank Bonds approved. See Bonds.

Bank tax apportioned..... 131

Bank tax apportioned..... 132

Bank tax apportioned..... 133

Bank tax apportioned..... 134

Bank tax apportioned..... 135

Bank tax levied..... 627

Bank tax for cities levied..... 829

Bayville Bridge, damage case referred to Henry Uterhart..... 224

Bayville Bridge, extension of time granted to Contractor..... 320

Bayville Bridge, additional work to be performed on sidewalk and entrance 409

Bayville Bridge, time extended for completion..... 519

Bids. See Lettings.

Birdsall Coal Co., bid check returned..... 180

Blake Avenue designated as a County Road..... 137

Board of Canvassers organize..... 722

Board of Child Welfare, Secretary to attend Convention..... 16

Board of Child Welfare, file quarterly report..... 45

Board of Child Welfare, file quarterly report..... 144

Board of Child Welfare, Secretary authorized to attend Conference.. 304

Board of Child Welfare, filed report for fiscal year..... 379

Board of Child Welfare, Secretary to attend Conference..... 564

Board of Child Welfare, files quarterly report to Oct. 1st..... 583

Board of Child Welfare, authorized to purchase steel lockers..... 586

Board of Fire Commissioners of New Hyde Park report on budget.. 407

Board of Managers. See Tuberculosis Hospital.

Board of Supervisors to appear before State Highway Commission. 30

Board of Supervisors approve Assembly Bill No. 908 providing for a Charter Commission 76

Board of Supervisors discuss highways at special meeting..... 218

Board of Supervisors authorize issuance of bonds for highways..... 250

Board of Supervisors fix rate of interest for bonds..... 250

Board of Elections authorized to print enrollment books..... 20

Board of Elections file annual report..... 46

Board of Elections authorized to employ typist..... 48

Boiler Inspection report..... 18

Bonds approved, Guando and Planders Merrick Rd. bridges..... 8

Bonds approved, Andrews Bros., Middle Neck Rd., maintenance.... 36

Bonds approved, Water District Bonds for North Hempstead..... 79

Bonds approved, Water District Bonds for North Hempstead..... 80

Bonds approved, Water District Bonds for North Hempstead..... 81

Bonds approved, Water District Bonds for North Hempstead..... 82

Bonds approved, Water District Bonds for North Hempstead..... 83

Bonds approved, Andrews Bros. maintenance, improvement on Middle Neck Road at the Mareno property..... 97

Bonds approved, Hinkle & Finlayson for Jericho Turnpike..... 204

Bond approved, Both & Weston, Merrick Rd. bridges at Baldwin.... 219

Bonds approved, Standard Bithulithic Co. covering intersection in the village of Hempstead..... 271

Bonds approved, Baldwin National Bank..... 278

Bonds approved, Citizens National Bank..... 278

Bonds approved, State Bank of Sea Cliff..... 278

Bonds approved, First National Bank of Mineola..... 278

Bonds approved, County Treasurer County Road for Bond issue.... 282

Bonds approved, Aetna Co. for contract on Old Court House Road.. 309

Bonds approved, J. W. Lane, H. Pettit and A. Cronacher..... 313

Bonds approved, Andrews Bros. for First and Second Sts., Mineola.. 331

Bonds approved in behalf of Nassau-Suffolk Co..... 342

Bonds approved in behalf of Queens Borough Gas & Electric Co.... 342

Bonds approved, Standard Bithulithic Co. for Grand Ave., Baldwin.. 369

Bonds approved, L. Wanser, motorcycle officer..... 405

Bonds approved, Hinkle & Finlayson on Jericho Turnpike..... 408

Bonds approved, Village of Rockville Centre..... 410

Bonds approved, Bank of Westbury..... 411

Bonds approved, Standard Bithulithic Company for widening of Jericho Turnpike at Floral Park..... 414

Bonds approved in behalf of Bank of Westbury..... 421

Bonds approved in behalf of Nassau-Union Bank..... 421

Bonds approved in behalf of Oyster Bay Bank..... 421

Bonds approved in behalf of North Shore Bank..... 421

Bonds approved in behalf of Citizens National Bank..... 421

Bonds approved in behalf of Bank of Freeport..... 422

Bonds approved in behalf of Bank of Rockville Centre..... 422

Bonds approved in behalf of First National Bank of Mineola..... 422

Bonds approved in behalf of Second National Bank of Hempstead... 422

Bonds approved in behalf of Freeport Bank..... 422

Bonds approved in behalf of Peoples National Bank of Lynbrook.... 422

Bonds approved in behalf of First National Bank of Hempstead.... 422

Bonds approved in behalf of Standard Bithulithic Co. on Hicksville-Massapequa Improvement 422

Bonds approved in behalf of William Matthews, motorcycle officer 422

Bonds approved in behalf of County Comptroller..... 426

Bonds approved in behalf of Lynbrook National Bank..... 426

Bonds approved in behalf of Village of Hempstead..... 447

Bonds approved in behalf of Andrews Bros. (contract) Front-Street.. 448

Bonds approved in behalf of Andrews Bros. (maintenance) North Hempstead Turnpike 448

Bonds approved in behalf of Andrews Bros. (maintenance) Clock Tower Road 449

Bonds approved in behalf of Guando & Plander in case of I. Franke.. 455

Bonds approved in behalf of Andrews Bros. for Woodbury Road contract 475

Bonds approved in behalf of C. H. Parks, Woodmere Boulevard drainage contract 484

Bonds approved in behalf of Hinkle & Finlayson for Glen Ave. contract 501

Bonds approved in behalf of H. L. Underhill for Jericho-Hicksville contract 504

Bonds approved in behalf of Hinkle & Finlayson for Hicksville-Farmingdale contract 515

Bonds approved in behalf of W. E. Sexton for highway permit..... 517

Bonds approved in behalf of West Hempstead Fire District Treasurer, approved 521

Bonds approved in behalf of Barrett Co..... 523

Bonds approved in behalf of Long Island Lighting Co..... 524

Bonds approved in behalf of Sea Cliff-Glen Cove gas..... 524

Bonds approved in behalf of Bank of Hempstead Harbor..... 529

Bonds approved in behalf of A. Van Dohlen, Jr., Treasurer of West Hempstead Fire District..... 537

Bonds approved in behalf of Andrews Bros. for maintenance of First and Second Streets, Mineola..... 538

Bonds approved in behalf of Public Service Corporation for street openings 543

Bonds approved in behalf of Both & Weston for Long Beach Road contract 543

Bonds approved in behalf of Chas. H. Parks on Middle Neck Road dam contract 558

Bonds approved in behalf of Crampton Bros. on Bayview Ave. wall contract 538

Bonds approved in behalf of Andrews Bros. on Town Path contract. 570

Bonds approved in behalf of Gifford Construction Co. on Franklin Square contract 571

Bonds approved in behalf of Both & Weston on Blake Avenue contract 572

Bonds approved in behalf of Crampton Bros. on Beverly Rd. contract 574

Bonds approved in behalf of Both & Weston for Long Beach Road maintenance 587

Bonds approved in behalf of Hastings Pavement Co. on Cottage Row contract 588

Bonds approved in behalf of Both & Weston for Blake Avenue maintenance 588

Bonds approved in behalf of Andrews Bros. for Old Court House Road maintenance 599

Bonds approved in behalf of Andrews Bros. for East Front St., Hempstead 609

Bonds approved in behalf of Andrews Bros. on Merrick Road, Baldwin contract 609

Bonds approved in behalf of I. Kraft on Shore Road contract..... 617

Bonds approved in behalf of Inland Dredging Co. on Long Beach fill contract 618

Bonds approved in behalf of County Treasurer cancelled (Long Beach Bonds) 618

Bonds approved in behalf of County fixed for Long Beach Road maintenance 623

Bonds approved in behalf of Both & Weston on Ocean Avenue contract at East Rockaway 523

Bonds approved in behalf of Both & Weston for maintenance of Ocean Avenue, East Rockaway 693

Bonds approved in behalf of Hinkle & Finlayson on Sea Cliff storm drain 697

Bonds approved in behalf of Hinkle & Finlayson for maintenance of Farmingdale-Hicksville Road 697

Bonds approved in behalf of First National Bank of Rockville Centre 713

Bonds approved in behalf of Andrews Bros. on Town Path contract 716

Bonds approved in behalf of Queens County Water Company 721

Bonds approved in behalf of E. M. Underhill & Son on Round Swamp contract 737

Bonds approved in behalf of Andrews Bros. on Glen Cove Back Road contract 739

Bonds approved in behalf of Andrews Bros. for Woodbury Road maintenance 740

Bonds approved in behalf of Andrews Bros. for Front Street maintenance 741

Bonds approved in behalf of County Treasurer in connection with hospital bonds, reduced 751

Bonds approved in behalf of Both & Weston on Park Avenue contract 753

Bonds approved in behalf of Andrews Bros. for improvement of East Front Street, Hempstead 755

Bonds approved in behalf of Crampton Bros. for Bayview Ave. maintenance 769

Bonds approved in behalf of Andrews Bros. on Front Street gutters contract 769

Bonds approved in behalf of Standard Bithulithic Co. on Franklin Square Road contract 778

Bonds approved in behalf of Andrews Bros. on Middle Neck sidewalk contract at Great Neck 786

Bonds approved in behalf of H. Anderson on Park Street contract at Long Beach 787

Bonds approved in behalf of C. H. Parks for Middle Neck drain maintenance 788

Bonds approved in behalf of Hinkle & Finlayson for Glen Avenue maintenance 802

Bonds approved in behalf of Hinkle & Finlayson on Crescent Beach Road contract 802

Bonds approved in behalf of Both & Weston on Central Avenue contract 807

Bonds approved in behalf of Baldwin Water Co..... 817

Bonds approved in behalf of County Officials fixed..... 822

Bonds approved in behalf of Andrews Bros. for Town Path maintenance 822

Bonds approved in behalf of A. Raynor for gutter of Merrick Road at Seaford 823

Both & Weston to receive check deposited..... 593

Bowne, Wm. H., to establish lines on School St., Glen St. and Glen Cove Ave. 107

Bowne, Wm. H., appointed engineer for Clock Tower Road improvement 167

Brady & Company, John T., request for extension of time on contract 51

Brady & Company, John T., granted 31 days extension..... 52

Brady & Company, John T., authorized to do extra work..... 123

Brady & Company, John T., given limited time to remove old bridge 142

Brady & Company, John T., proposal accepted..... 143

Brady & Company, John T., request for payment..... 233

Brindley, Walter N., contract work extended..... 138

Budgets 643

Burrows, G. C., appointed to act as clerk..... 503

Bushnell, Leslie, appointed engineer for East Norwich Hill job..... 26

Bushnell, Leslie, appointed engineer on Jericho Turnpike..... 145

Bushnell, Leslie, appointed engineer on North Hempstead Turnpike. 146

Bushnell, Leslie, work on Herzog Place, ratified..... 230

Castelline, L., authorized to build sidewalk..... 238

Central Park Fire District extended..... 269

Cemetery for Town Poor, more room needed..... 232

Certificate of Indebtedness, authorized for bridges..... 117

Certificate of Election..... 3-4-5

Certificate of Election of Supervisor W. M. Thompson..... 275

Charter Commission appointed..... 17

Charter Commission declination of C. B. Thompson..... 46

Charter Commission appointment of P. J. Christ..... 46

Charter Commission appointed under Chapter 244..... 183

Charter Commission authorized to appoint typist..... 194

Chairman authorized to sign contract with Hinkle & Finlayson for improvement of Jericho Turnpike..... 196

Chairman authorized to sign contract with Andrews Bros. for improvement of North Hempstead Turnpike..... 196

Chairman authorized to sign contract with Garden City Co. for water 253

Chairman authorized to sign contract with Telephone Company..... 272

Chairman authorized to sign contract with Andrews Bros..... 297

Chairman authorized to sign contract with L. I. R. R. and Garden City Village 305

Chairman authorized to sign contract with Island Park-Long Beach Company 321

Chairman authorized to apply for Western Union Time Service..... 330

Chairman authorized to sign contract with N. Y. Telephone Co. for telephone at North Hempstead Garage..... 339

Chairman authorized to sign contract with N. Y. Telephone Co. for telephone in offices of County Engineer..... 395

Chairman authorized to sign lease for offices for County Engineer.. 418

Chairman authorized to sign contract with Andrews Bros. for Woodbury-Hicksville Road improvement..... 458

Chairman authorized to sign contract for oiling Hempstead Ave. with Barrett Company 459

Chairman authorized to sign contract for patching and sanding Hempstead Avenue with Both & Weston..... 460

Chairman authorized to sign contract for improvement of Central Avenue at Valley Stream..... 460

Chairman authorized to sign contract with Telephone Company for service at Long Beach Bridge office..... 469

Chairman authorized to sign contract with Hinkle & Finlayson for construction of Glen Avenue..... 472

Chairman authorized to lease land from Garden City Co. for prison garden 524

Chairman authorized to sign contract with Glen Cliff Press for printing 1922 proceedings..... 536

Children's Court, Judge Smith informs Board concerning..... 240

Children's Court, work authorized by Art Metal Co..... 368

Clerk of Board to advertise for pea coal..... 72

Clerk of Board purchase of files ratified..... 125

Clerk of Board purchase of typewriter chair ratified..... 141

Clerk of Board to advertise lettings for improvement of North Hempstead Turnpike and Jericho Turnpike..... 146

Clerk of Board to have printed standard forms of contract..... 184

Clerk of Board to advertise for bids upon the improvement of Woodmere Boulevard 192

Clerk of Board to deposit Highway Deposits..... 205

Clerk of Board to advertise for bids on Nassau Boulevard, Garden City 245

Clerk of Board to advertise for bids on Old Court House Road, in North Hempstead 253

Clerk of Board to advertise for hearing upon the application of J. R. Sprague for permission to build bridge at Long Beach..... 254

Clerk of Board to advertise for bids upon Grand Avenue between Baldwin and Hempstead..... 289

Clerk of Board to advertise for bids upon First and Second Streets, Mineola 290

Clerk of Board to advertise for construction of drain on West Broadway at Woodmere..... 325

Clerk of Board to advertise for bids on Hicksville-Massapequa Road for drainage of Broadway at Lynbrook, Front St. improvement at Hempstead, and the drainage of Woodmere Boulevard at Woodmere 338

Clerk of Board to advertise for bids on Long Beach Road..... 393

Clerk of Board to prepare violations for apportioning proceeds of bond sale 418

Clerk of Board directed to advertise for bids for the improvement of Central Avenue at Elmont..... 419

Clerk of Board directed to advertise for bids for the improvement of Hempstead Ave., Lynbrook 419

Clerk of Board directed to advertise for bids for the improvement of Woodbury Road, Hicksville to Woodbury..... 419

Clerk of Board directed to advertise for bids for the improvement of Glen Ave., Sea Cliff..... 436

Clerk of Board directed to advertise for bids for the improvement of Jericho-Hicksville Road 470

Clerk of Board directed to advertise for bids for the improvement of Farmingdale-Hicksville Road 470

Clerk of Board directed to advertise for bids for the improvement of Blake Ave., Lynbrook..... 471

Clerk of Board directed to advertise for bids on Bayview Ave., retaining walls at Great Neck..... 471

Clerk of Board directed to advertise for bids for the improvement of Middle Neck Road at Port Washington..... 471

Clerk of Board directed to advertise for bids for the improvement of Beverley Road, Great Neck..... 473

Clerk of Board directed to advertise for bids for the improvement of Ocean Ave., East Rockaway..... 498

Clerk of Board directed to advertise for bids for the printing of 1922 proceedings 507

Clerk of Board directed to advertise for bids for the improvement of Town Path and Cottage Row, Glen Cove..... 523

Clerk of Board directed to advertise for bids for the improvement of Merrick Road at Loft's..... 555

Clerk of Board directed to advertise for bids for the improvement of Oyster Bay Shore Road..... 555

Clerk of Board directed to advertise for bids for the improvement of Hicksville-Massapequa Road 555

Clerk of Board directed to advertise for bids for the improvement of East Front St., Hempstead..... 556

Clerk of Board directed to advertise for bids for the improvement of Park Ave., Rockville Centre..... 556

Clerk of Board directed to advertise for bids for filling Long Beach Plaza at Long Beach..... 556

Clerk of Board directed to advertise for bids for the improvement of Glen Ave., Sea Cliff..... 586

Clerk of the Board to advertise for a hearing on budget for engineering department 598

Clerk of Board directed to advertise for bids for the improvement of West Main St..... 606

Clerk of Board directed to advertise for bids for the improvement of Town Path 606

Clerk of Board directed to advertise for bids for the improvement of Glen Cove Road, North Hempstead..... 618

Clerk of Board directed to advertise for bids on Round Swamp Road (Sanitarium) 619

Clerk of Board directed to advertise for bids for the improvement of Crescent Beach Road, Glen Cove City..... 693

Clerk of Board directed to advertise for bids for gutters along East Front St., Hempstead..... 721

Clerk of Board directed to advertise for bids for relaying of bricks on Park St., Long Beach..... 744

Clerk of Board directed to advertise for bids for grading sidewalks along Middle Neck Road, Port Washington..... 744

Clerk Tower Road, catch basin for..... 444

Coal bid received..... 94

Coal contract signed..... 94

Cocks, W. W. appears before Board regarding tree trimming..... 365

Cocks, W. W. appears before the Board..... 567

Committee, standing, appointed..... 34

Committee appointed to attend funeral of H. P. Davison..... 220

Committee to consider appointment of operators for Long Beach bridge 221

Committee, standing, re-appointed..... 327

Communication from Prison Commission..... 18

Communication from Nassau County League of Voters, received.... 52

Communication from Garden City Company regarding water rates, received 52

Communication from State Tax Department regarding bank taxes.. 71

Communication from Village of Long Beach regarding permits..... 93

Communication from B. C. Darling, M. D., regarding road to Long Beach 93

Communication from J. R. Spelman enclosing estimate from J. R. Brady & Co. for construction of pipe line..... 122

Communication from John R. Spelman on Long Beach Bridge..... 142

Communication from W. F. Starks on Long Beach Bridge..... 142

Communication from Civil Service Commission regarding bridge operator 180

Communication from Nassau County Firemen's Association..... 203

Communication from Director of the Bureau of Standards..... 203

Communication from Board of Assessors, City of New York..... 203

Communication from Village of Floral Park..... 203

Communication from Clear Stream Taxpayers Association concerning heavy motor trucks..... 233

Communication from A. Goldsmith about intersection at Floral Park 233

Communication from J. T. Brady & Co..... 233

Communication from Village of Freeport regarding causeway to Long Beach 235

Communication from Rogers & Weller regarding releases..... 240

Communication from State Highway Department regarding Roslyn-Port Washington Highway 252

Communication from J. T. Brady & Co. requesting amendment to contract, J. J. Brooke regarding cemetery lands.....254-274

Communication from Highway Department regarding Front St., Hempstead 277

Communication from Attorney General regarding advertising and awarding of contracts..... 278

Communication from Highway Department appointing W. F. Starks, District Superintendent..... 291

Communication from Comptroller regarding bond issue..... 304

Communication from A. L. White regarding Long Beach Road..... 304

Communication from K. F. Cunningham..... 304

Communication from Board of Child Welfare..... 304

Communication from Civic Society of Roosevelt..... 336

Communication from State Board of Charities with report on Tuberculosis Hospital 336

Communication from Garden City Co. regarding land for jail garden 336

Communication from J. T. Brady & Co. regarding final payment.... 336

Communication from Clear Stream Taxpayers Association..... 363

Communication from State Board of Charities regarding dependent children 363

Communication from Village of Rockville Centre concerning the pipe line 363

Communication from Nassau County Mosquito Extermination Commission 364

Communication from Gladys Knecht 364

Communication from N. Y. Civil Service Commission..... 407

Communication from Westbury Board of Trade regarding condition at Westbury 408

Communication from Village Clerk of Mineola regarding boundaries of Willis Ave..... 488

Communication from J. C. Norton..... 494

Communication from County Engineer regarding lighting charge on Long Beach Bridge..... 494

Communication from Board of Managers regarding construction contract 495

Communication from Village Clerk of Hempstead regarding pavement between tracks of L. I. Traction Co..... 495

Communication from State Engineer regarding Conduit Boulevard. 507

Communication from Engineers of Bayville Bridge recommending an extension of time 519

Communication from Nassau County Extermination regarding employees 520

Communication from Village of Mineola..... 548

Communication from County Comptroller regarding claim of P. Gallagher 548

Communication from P. T. Cox Co. guaranteeing bridge..... 583

Communication from Clear Stream Taxpayers Association about gutters 597

Communication from Baldwin Civic Association about Traffic Officers 597

Communication from Disabled Veterans..... 615

Communication from Clear Stream Taxpayers Association regarding busses 616

Communication from G. B. Van Sicklen regarding Clinton Road... 616

Communication from C. H. Rider regarding drainage at Malverne... 689

Communication from A. M. Ritter regarding trolley franchise..... 689

Communication from A. M. Ritter regarding trolley franchise..... 689

Communication from State Tax Department regarding equalization.. 689

Communication from Standard Bithulithic Co. quoting prices..... 725

Communication from Department of Agriculture concerning Roosevelt Highway 794

Communication from State Prison Commission..... 795

Contracts. See Proposals and Acceptances.

Coroners to be notified regarding disposition of articles found..... 131

County Attorney authorized to employ extra stenographer..... 38

County Attorney authorized to submit opinion on letting road contracts 70

County Attorney's opinion concerning road contracts, filed..... 77

County Attorney authorized to prepare standard form of contract.. 107

County Attorney authorized to confer with State Highway Commissioner 110

County Attorney authorized to confer with State Highway Commissioner 110

County Attorney authorized to retain W. I. Harold..... 161

County Attorney authorized to secure local legislative bills..... 221

County Attorney authorized to employ Reed, Dougherty & Hoyt... 251

County Attorney directed to consult Attorney-General and Commissioner of Highways with County Engineer..... 278

County Attorney reports on liens against Court House..... 295

County Attorney submits standard form of contract..... 385

County Attorney to advise Board regarding employment of engineers 619

County Clerk authorized to purchase Time Clock..... 55

County Clerk authorized to purchase Linoleum Table Top..... 62

County Clerk files report..... 77

County Clerk authorized to purchase stenographer's chair and stools 95

County Clerk authorized to purchase electric desk lamp..... 97

County Clerk's report for January..... 131

County Clerk's action appointing employees for Department of Elections, ratified 195

County Clerk's action purchasing Boston Mail Bag, ratified..... 241

County Clerk files report for March..... 252

County Clerk request for additional Court Officer..... 253

County Clerk files report for April..... 303

County Clerk authorized to purchase Adding Machine..... 341

County Clerk files report for May..... 378

County Clerk authorized to purchase two Elliott Fisher typewriters 394

County Clerk files report for June..... 457

County Clerk authorized to purchase two Elliott-Fisher typewriters and four tables..... 476

County Clerk authorized to purchase Burroughs Adding Machine... 478

County Clerk, appointment of G. Pfalzer, approved..... 499

County Clerk files report for July 507

County Clerk authorized to increase compensation of Lawyers' Title Co. 590

County Clerk files report for August..... 690

County Clerk's purchase of two electric fans, ratified..... 695

County Clerk's purchase of typewriter ribbon, ratified..... 695

County Clerk files report for September..... 706

County Clerk, employment of L. B. Powell, Department of Elections, ratified 720

County Clerk authorized to purchase two typewriters..... 751

County Clerk authorized to appoint custodian for Voting Machines 768

County Clerk's action appointing W. R. Barrentine, ratified..... 776

County Clerk authorized to install Art Metal Co. interior door..... 777

County Clerk's appointment of W. B. Thurston, as Deputy, ratified 784

County Clerk authorized to purchase two paper fasteners..... 801

County Engineer. See Superintendent of Highways.

County Highway, preliminary resolution for Syosset-Cold Spring Harbor Road 208

County Highway, Extension of Syosset-Cold Spring Highway..... 515

County Comptroller, action awarding sale of Certificates of Indebtedness, ratified 29

County Comptroller authorized to appoint two clerks..... 44

County Comptroller released from bond..... 49

County Comptroller authorized to appoint two clerks, amended..... 69

County Comptroller, action appointing C. H. Hodge, approved..... 75

County Comptroller, appointment of C. R. Schenck, approved..... 124

County Comptroller, action selling certificates, ratified..... 155

County Comptroller, bond fixed in matter of Bridge Certificates of Indebtedness 191

County Comptroller authorized to purchase Bond-Cancelling Machine 273

County Comptroller files communication regarding Undertakings in relation to the Bond Issue..... 304

County Comptroller action awarding bonds to Kuhn, Loeb & Co., ratified 402

County Comptroller authorized to purchase safe..... 438

County Comptroller designates Deputy to act..... 460

County Comptroller award of Certificate of Indebtedness, approved 718

County Comptroller released from bond in connection with $30,000 road certificates 742

County Probation Officer authorized to insure car..... 607

County Sealer of Weights and Measures to attend conference..... 396

County Supt. of Highways authorized to accept Motor Truck..... 7

County Supt. of Highways authorized to attend County Superintendents' Convention 20

County Supt. of Highways authorized to confer with Civil Service Commission 254

County Supt. of Highways reports regarding electrician for Long Beach Bridge 44

County Supt. of Highways reports on State Superintendent's Convention 46

County Supt. of Highways reports on progress of Long Beach Bridge 51

County Supt. of Highways to confer with State Highway Commissioner regarding exchange of highways..... 70

County Supt. of Highways to insure Nash Car..... 100

County Supt. of Highways to confer with State Highway Commissioner 116

County Supt. of Highways to confer with Civil Service Commission. 123

County Supt. of Highways expenses allowed for transportation of trucks 127

County Supt. of Highways appointment as engineer..... 178

County Supt. of Highways authorized a secretary..... 178

County Supt. of Highways authorized to appoint Staff..... 192

County Supt. of Highways authorized to procure Safety Devices for Long Beach Bridge..... 223

County. Supt. of Highways authorized to purchase furniture..... 224

County Supt. of Highways authorized to purchase equipment for Long Beach operations..... 235

County Supt. of Highways authorized to purchase equipment for Long Beach operations..... 236

County Supt. of Highways directed to draw plans for impt. of Grand Ave. 243

County Supt. of Highways files supplemental report..... 250

County Supt. of Highways revised estimate accepted..... 256

County Supt. of Highways authorized to transfer motor trucks.... 256

County Supt. of Highways authorized to survey Front Street, Hempstead 271

County Supt. of Highways authorized to place signs on Long Beach Bridge 277

County Supt. of Highways directed to get consent of Atty.-General and State Highway Commissioner with County Atty..... 278

County Supt. of Highways authorized to employ B. A. Hathaway.... 285

County Supt. of Highways appointed State District Superintendent.. 291

County Supt. of Highways appointed State District Superintendent.. 292

Couny Supt. of Highways, matter of quarters referred to Supervisor Painter 292

County Supt. of Highways to furnish map of Rockaway Ave., Rockville Centre 293

County Supt. of Highways authorized to purchase Ford Depot car.. 294

County Superintendent of Highways determination agreement..... 305

County Supt. of Highways authorized to place traffic signs on Jericho Turnpike and on the Flushing-North Hempstead Turnpike 309

County Supt. of Highways authorized to have tractors put in shape. 320

County Supt. of Highways authorized to appoint Davis as rodman.. 321

County Supt. of Highways authorized to purchase Safe Cabinet..... 322

County Supt. of Highways authorized to appoint Mary O'Neil..... 322

County Supt. of Highways authorized to purchase two "Champion" snow ploughs 372

County Supt. of Highways authorized to appoint W. L. Dodge as Engineering Assistant 386

County Supt. of Highways directed to have Both & Weston continue concrete work on Woodmere Boulevard..... 392

County Supt. of Highways authorized to make nine appointments for his staff 430

County Supt. of Highways authorized to attend semi-annual State Highway Convention 434

County Supt. of Highways authorized to have catch basin constructed on Clock Tower Road..... 444

County Supt. of Highway's estimate amended..... 470

County Supt. of Highways submits names of inspectors and rodmen 478

County Supt. of Highways authorized to buy equipment for Bayville Bridge, as listed..... 489

County Supt. of Highways authorized to appoint transitmen, draftsmen and rodmen..... 504

County Supt. of Highways authorized to appoint F. B. Kramer transitman 518

County Superintendent of Highways authorized to secure 2 trucks from Federal Government..... 521

County Superintendent of Highways, salary of G. L. Jones fixed.... 527

County Superintendent of Highways to expend $2000 for equipment. 528

County Superintendent of Highways authorized to accept Dodge car from State 567

County Superintendent of Highways authorized to employ rodman for Park Avenue improvement at Long Beach..... 571

County Superintendent of Highways authorized to appoint rodman for temporary employment 584

County Superintendent of Highways authorized to employ stenographer 584

County Superintendent of Highways authorized to change title of W. H. Germain..... 584

County Superintendent of Highways authorized to amend report as District Engineer 601

County Superintendent of Highways authorized to appoint Gladys Lunsman 610

County Superintendent of Highways directed to survey Clinton Road, Hempstead 617

County Superintendent of Highways directed to survey Grove Street, Freeport 617

County Superintendent of Highways estimate, received..... 624

County Superintendent of Highways authorized to appoint Assistant Engineers 696

County Superintendent of Highways authorized to employ rodmen and transitmen for Round Swamp Road..... 734

County Superintendent of Highways authorized to appoint W. H. Dodge and J. S. Ryan..... 749

County Superintendent of Highways authorized to furnish engineering services for gutters at Hempstead and New Hyde Park.... 793

County Superintendent of Highways authorized to reduce his force.. 827

County Superintendent of Highways, employment of temporary stenographer ratified 831

County Superintendent of Highways. salary of stenographer fixed... 832

County Supt. of Poor, receipts credited..... 47

County Supt. of Poor, receipts credited..... 64

County Supt. of Poor, receipts credited..... 95

County Supt. of Poor, receipts credited..... 147

County Supt. of Poor, receipts credited..... 209

County Supt. of Poor, receipts credited..... 297

County Supt. of Poor, receipts credited..... 412

County Supt. of Poor, receipts credited..... 569

County Supt. of Poor, receipts credited 715

County Supt. of Poor, receipts credited..... 783

County Supt. of Poor reports need of cemetery land..... 275

County Supt. of Poor authorized to attend hearing on Knight Bill.. 147

County Supt. of Poor authorized to purchase desk..... 88

County Treasurer to refund highway deposits. See Refunds.

County Treasurer directed to cancel assessment in North Hempstead 8

County Treasurer authorized to borrow..... 28

County Treasurer authorized to purchase drawer files..... 55

County Treasurer reports on State aid for highways..... 72

County Treasurer purchase of check protector ratified..... 75

County Treasurer authorized to install extra telephone..... 95

County Treasurer appointment of Albert Harvey approved..... 100

County Treasurer appointment of Theresa Brennis approved..... 100

County Treasurer authorized to purchase addressograph..... 158

County Treasurer makes request for two adding machines..... 251

County Treasurer authorized to purchase two adding machines.... 270

County Treasurer bond of $100,000 approved..... 282

County Treasurer authorized to purchase document file case..... 293

County Treasurer appoints Bank of Westbury County Depositary... 396

County Treasurer appointment of C. F. Strohson..... 397

County Treasurer authorized to exclude certain parcels from tax roll 442

County Treasurer to amend road certificates for Hicksville-Massapequa Road and Front St., Hempstead..... 500

County Treasurer to appoint Howard J. Jaisle 573

County Treasurer to appoint Everett D. Gray..... 573

County Treasurer to purchase two typewriters..... 573

County Treasurer to purchase combination lock for vault..... 607

County Treasurer to purchase scale with platform..... 610

County Treasurer to receive highway deposits..... 613

County Treasurer to receive highway deposits..... 621

County Treasurer to receive highway deposits..... 703

Treasurer to transfer..... 842

County Treasurer to purchase calculating machine..... 713

County Treasurer to purchase typewriter..... 731

County Treasurer authorized to transfer funds..... 38

County Treasurer authorized to transfer funds..... 39

County Treasurer authorized to transfer funds..... 54

County Treasurer authorized to transfer funds..... 56

County Treasurer authorized to transfer funds..... 56

County Treasurer authorized to transfer funds..... 57

County Treasurer authorized to transfer funds..... 57

County Treasurer authorized to transfer funds..... 58

County Treasurer authorized to transfer funds..... 59

County Treasurer authorized to transfer funds..... 60

County Treausrer authorized to transfer funds..... 61

County Treasurer authorized to transfer funds..... 62
County Treasurer authorized to transfer funds..... 69
County Treasurer authorized to transfer funds..... 69
County Treasurer authorized to transfer funds..... 70
County Treasurer authorized to transfer funds..... 108
County Treasurer authorized to transfer funds..... 108
County Treasurer authorized to transfer funds..... 109
County Treasurer authorized to transfer funds..... 121
County Treasurer authorized to transfer funds..... 129
County Treasurer authorized to transfer funds..... 129
County Treasurer authorized to transfer funds..... 130
County Treasurer authorized to transfer funds..... 143
County Treasurer authorized to transfer funds..... 156
County Treasurer authorized to transfer funds..... 175
County Treasurer authorized to transfer funds..... 175
County Treasurer authorized to transfer funds..... 176
County Treasurer authorized to transfer funds..... 176
County Treasurer authorized to transfer funds..... 186
County Treasurer authorized to transfer funds..... 195
County Treasurer authorized to transfer funds..... 217
County Treasurer authorized to transfer funds..... 217
County Treasurer authorized to transfer funds..... 218
County Treasurer authorized to transfer funds..... 333
County Treasurer authorized to transfer funds..... 336
County Treasurer authorized to transfer funds..... 376
County Treasurer authorized to transfer funds..... 377
County Treasurer authorized to transfer funds..... 405
County Treasurer authorized to transfer funds..... 406
County Treasurer authorized to transfer funds..... 416
County Treasurer authorized to transfer funds..... 417
County Treasurer authorized to transfer funds..... 439
County Treasurer authorized to transfer funds..... 442
County Treasurer authorized to transfer funds..... 469
County Treasurer authorized to transfer funds..... 487

County Treasurer authorized to transfer funds..... 502

County Treasurer authorized to transfer funds..... 522

County Treasurer authorized to transfer funds..... 545

County Treasurer authorized to transfer funds..... 546

County Treasurer authorized to transfer funds..... 564

County Treasurer authorized to transfer funds..... 593

County Treasurer authorized to transfer funds..... 594

County Treasurer authorized to transfer funds..... 596

County Treasurer authorized to transfer funds..... 704

County Treasurer authorized to transfer funds..... 758

County Treasurer authorized to transfer funds..... 759

County Treasurer authorized to transfer funds..... 779

County Treasurer authorized to transfer funds..... 792

County Treasurer authorized to transfer funds..... 796

County Treasurer authorized to transfer funds..... 801

County Treasurer authorized to transfer funds..... 820

County Treasurer authorized to transfer funds..... 824

County Treasurer authorized to credit highway deposits..... 756

Cox, P. T., & Co., authorized to change North end of Bayville Bridge 107

Cox, P. T., & Co., number of working days to be determined used by 189

Cox, P. T., & Co., to furnish pipe syphons and vaults for the Bayville Bridge 439-440

Cox, P. T., & Co., granted an extension of time..... 450

Craft, F., appointed captain of Motor Cycle Squad..... 67

Craft, F., salary resolution rescinded..... 199

Craft, F., salary resolution amended..... 200

Cunningham, K., claim of, approved..... 227

Daylight Saving, adopted..... 193

Dean & Smith, to paint fence along Merrick Road..... 511

Determination Agreement, ratified..... 305

District Attorney, authorized to exchange car..... 54

District Attorney, authorized to purchase Art Metal Co. partition... 212

District Attorney, authorized to employ Miss Florence Slac..... 280

District Attorney, authorized to purchase windshield cleaver, ratified 287

District Attorney, authorized to insure Nash car..... 445

District Attorney, authorized to appoint Crime Investigator..... 815

District Supt. of Roads. See County Engineer.

District Supt. of Schools, appropriation..... 14

Dog Catcher: See Roeper, F., or Kelly, P.

Dog License fees, apportioned..... 532

Dowsey & Parsons, Tax Matters, reduction of assessments 23-26

Extension of time granted for completion of Central Ave. impt.... 745

Estimates: See Proposals.

Farm Bureau, County Sealers Report referred to..... 33

Farm Bureau received appropriation..... 87

Farm Bureau requested to move..... 235

Farm Bureau appear before Board regarding quarters..... 254

Farmingdale, Clinton Street delegation for opening of..... 507

Floral Park, list of street intersections ready for village of..... 203

Floral Park, intersections to be improved by E. M. Underhill & Son. 326

Franklin Square Awards.....835-836-837-838

Franklin Square, dedication accepted..... 496

Freeport Bank, designated as County Depository..... 127

Gallagher, Paul, claim reported..... 617

Gallagher, Paul, claim allowed..... 800

Garden City water rate raise, opposed..... 18

Garden City Company to furnish water..... 226

Garden City Company, lease authorized for prison garden..... 524

Glen Cliff Press awarded contract for printing of 1922 proceedings.. 535

Glover Estate, release land for Merrick Road..... 242

Good Roads Machinery Co., sell road machine to Town of Oyster Bay 209

Grand Jury presentments received..... 772

Green, J. I., is refunded back taxes..... 247

Greninger, W. T., granted a quit-claim deed..... 230

Guando, D., request extension of time on Valley Stream Bridge.... 221

Hall vs. Board of Supervisors, Attorney retained..... 224

Hammil, Frank, authorized to purchase filing cabinet..... 160

Hammil, Frank A., files report..... 730

Hearing fixed on application of A. M. Ritter, regarding Long Beach trolley 33

Hearing on Long Beach trolley postponed..... 65

Hearing for Society for Prevention of Cruelty to Children..... 93

Hearing called in reference to budget for Engineer Department..... 398

Highway apportionment amended..... 334

Highway, Bridge and Machinery report, Town of Hempstead..... 942

Highway, Bridge and Machinery Report, Town of North Hempstead. 945

Highway, Bridge and Machinery Report, Town of Oyster Bay..... 949

Hinkle & Finlayson, construction of drain on Pearsall Ave., Glen Cove, approved 29

Hinkle & Finlayson repairing of Town Path corner, approved..... 30

Hooley, F. G., appears in behalf of Rockville Centre School District. 295

Hospital, request for the establishment of one for contagious diseases 418

Hubbell, George L., for Tuberculosis Hospital Matter, see Tuberculosis Hospital 567

Income Tax distribution reported by County Treasurer..... 379

Island Park Co., release authorized..... 236

Island Park, dedicates land..... 320

Island Park, Long Beach Co. re-deeded land..... 537

Karlson & Lee, proposal of, accepted for oil tanks..... 123

Kelly, Philip, claim of, approved..... 68

Kelly, Philip, claim of, approved..... 112

Kelly, Philip, claim of, approved..... 228

Kelly, Philip, claim of, approved..... 397

Kelly, Philip, claim of, approved..... 558

Kelly, Philip, claim of, approved..... 738

Kelly, Philip, claim of, approved..... 812

Kiernan, John, authorized to buy at $1.00 per lot land listed in tax sale 85

Knecht, Miss G., appointed telephone operator..... 378

Knecht, Miss G., appointed operator..... 778

Kohn, Jacob, offer accepted for lots at New Cassel..... 153

Kohn, Jacob, offer accepted for lots at New Cassel..... 171

Kohn, Jacob, offer accepted for lots at New Cassel..... 186

Lettings opened for impt. of Front St. at Hempstead..... 577

Lettings opened for impt. of Oyster Bay Shore Road..... 577

Lettings opened for impt. of Long Beach Bridge Plaza..... 577

Lettings opened for storm drain at Glen Avenue, Sea Cliff..... 616

Lettings opened for impt. of Town Path Road, Locust Valley..... 690

Lettings opened for gutters on West Main St., Oyster Bay..... 691

Lettings opened for impt. of Glen Cove Road from North Hempstead Turnpike north toward Red Ground Road..... 707

Lettings opened for impt. of Crescent Beach Road, Glen Cove..... 731

Lettings opened for impt. of Franklin Square Road..... 731

Lettings opened for impt. of Front St., Hempstead, from Village line Easterly 747

Lettings opened for relaying of brick pavement on Park Ave. at Long Beach City 764

Lettings opened for construction of sidewalk on Middle Neck Road, Port Washington 765

Lewis Bros., to furnish oyster shells..... 53

Lewis Bros., authorized to grade and remove trees at Freeport..... 239

Lohman money transferred to Highway surplus..... 56

Lomprey, O. L., tax matter of..... 207

Long Beach, acquirement of land authorized..... 251

Long Beach Bridge, electrician appointed for..... 179

Long Beach Bridge, contract amended..... 205

Long Beach Bridge, County Engineer authorized to purchase equipment for 236

Long Beach Bridge, tender transferred..... 240

Long Beach Bridge accepted by County..... 324

Long Beach Bridge traffic checked..... 559

Long Beach Bridge, matter of government dredging..... 806

Long Beach Road, oil authorized for..... 239

Long Beach Road, price fixed for value of land needed for widening. 768

Letters. See Communications.

Lettings for Awards. See Awards.

Lettings opened for Nassau Boulevard improvement..... 276

Lettings opened for 1st and 2nd Sts., Mineola improvement..... 306

Lettings opened for Grand Ave., Baldwin improvement..... 306

Lettings opened for West Broadway drain at Woodmere improvement 365

Lettings opened for Hicksville-Massapequa Road improvement..... 380

Letting opened for Hicksville-Massapequa Road improvement..... 380

Letting opened for Front St., Hempstead, improvement..... 381

Lettings opened for Woodmere Boulevard drainage improvement... 383

Lettings opened for Long Beach Road from L. I. R. R. through Island Park 434

Lettings opened for Hicksville-Woodbury Road improvement..... 457

Lettings opened for furnishing Tarvia B. on Hempstead Ave..... 457

Lettings opened for furnishing tar and sand on Hempstead Ave..... 457

Lettings opened for impt. of Central Ave., Valley Stream..... 457

Lettings opened for impt. of Glen Ave., Sea Cliff..... 472

Lettings opened for impt. of Blake Ave., Lynbrook..... 490

Lettings opened for construction of concrete retaining wall at Bayview Ave. at Great Neck..... 491

Lettings opened for construction of reinforced drain at Middle Neck Road at Port Washington..... 491

Lettings opened for impt. of Jericho-Hicksville Road..... 492

Lettings opened for impt. of Farmingdale-Hicksville Road..... 493

Lettings opened for printing of 1922 proceedings of the Board..... 535

Lettings opened for impt. of Ocean Avenue, East Rockaway..... 548

Lettings opened for impt. of Town Path, Glen Cove City..... 548

Lettings opened for impt. of Cottage Row, Glen Cove City..... 548

Lettings opened for impt. of Beverly Road, Great Neck..... 548

Lettings opened for impt. of Franklin Square Road..... 548

Lettings opened for Massapequa-Hicksville Road..... 565

Lettings opened for impt. of Park Ave. at Rockville Centre..... 577

Lord, F. B., presents easement to County..... 379

Lynbrook, proposal received for construction of drain at..... 203

Lynbrook, agreement with the village for storm drain..... 340

Mackay, C. H., dedicates land for highway purposes..... 512

Marlin, Dr. A. C., appears before the Board on behalf of establishment of a Contagious Hospital..... 418

Marshal, C. E., appointed engineer on Nassau Boulevard improvem't 165

Marshal, Cyril E., appointed Engineer for Nassau Boulevard improvement at Garden City..... 245

Marshal, C. E., assistants substituted..... 321

Martin, R. E., appointed engineer on Woodmere Boulevard impt... 149

Martin, R. E., appointed engineer on Long Beach Road impt..... 149

Martin, R.E., appointed engineer for repairs by Warrenite Co..... 161

Maxson, H., employed as special counsel..... 441

Meetings: Organization (First), January 2..... 3

Second, January 9..... 16

Third, January 16..... 32

Fourth, January 23..... 44

Fifth, January 30..... 51

Sixth, February 6..... 62

Seventh, February 15..... 71

Eighth, February 20..... 77

No quorum on February 27..... 92

Ninth, March 6..... 92

Tenth, March 13..... 110

Eleventh, March 20..... 122

Twelfth, March 27..... 130

Thirteenth, April 3..... 144

Fourteenth, April 10..... 156

Special, April 13..... 177

Fifteenth, April 17..... 179

Sixteenth, April 24..... 190

Seventeenth, May 1..... 202

Eighteenth, May 4..... 218

Nineteenth, May 8..... 220

Twentieth, May 15..... 232

Twenty-first, May 19..... 249

Twenty-second, May 22..... 252

Twenty-third, May 29..... 273

Twenty-fourth, June 5..... 290

Twenty-fifth, June 12..... 303

Twenty-sixth, June 19..... 319

Twenty-seventh, June 26..... 335

Twenty-eighth, July 3..... 363

Twenty-ninth, July 17 377
Thirtieth, July 24 407
Thirty-first, July 31 417
Thirty-second, August 7 433
Thirty-third, August 14 456
Thirty-fourth, August 21 471
Thirty-fifth, August 28 488
Thirty-sixth, August 31 503
Thirty-seventh, September 6 506
Thirty-eighth, September 11 519
Thirty-ninth, September 18 533
Fortieth, September 25 546
Forty-first, October 2 565
Forty-second, October 9 575
Forty-third, October 16 597
Forty-fourth, October 23 615
Forty-fifth, October 30 688
Forty-sixth, November 6 705
Forty-seventh, November 9 722
Forty-eighth, Nov. 13 723
Forty-ninth, November 20 746
Fiftieth, November 27 759
Fifty-first, December 4 779
Fifty-second, December 11 794
Fifty-third, December 18 806
Fifty-fourth, December 20 820
Fifty-fifth, December 27 826

McCahill, F. E., authorized to purchase lots 288

McCahill, Frank, authorized to purchase tax sale lots 394

McKee, Miss L., employed by Board of Supervisors 476

Mortgage tax, apportioned 36

Mortgage tax, apportioned 808

Motor Cycle Officers, resolution authorizing the apportionment of, amended 65

Motor Cycle Officers to keep motor cycles in repair..... 286

Mosquito Commission, appointments approved.....222-223

Nassau Boulevard; transitman and rodman appointed to assist C. E. Marshal and compensation of all is designated..... 279

Nassau Boulevard, drainage contract authorized..... 305

Nassau County Extermination Commission, action ratifying..... 610

Neu, E. T., claim for issuing dog licenses approved..... 65

N. Y. Telephone Co. to install telephone at County Garage, Great Neck 142

Oceanside, purchase of land for widening purposes at..... 768

Official papers designated (Republican)..... 807

Official papers designated (Democratic)..... 828

Opinion of County Attorney. See County Attorney.

Parks, C. H., authorized to clean catch basins..... 423

Permit fees credited..... 15

Permit fees credited..... 55

Permit fees credited..... 74

Permit fees credited..... 99

Permit fees credited..... 116

Permit fees credited..... 125

Permit fees credited..... 139

Permit fees credited..... 150

Permit fees credited..... 188

Permit fees credited..... 224

Permit fees credited..... 241

Permit fees credited..... 272

Permit fees credited..... 281

Permit fees credited..... 297

Permit fees credited..... 309

Permit fees credited..... 329

Permit fees credited..... 343

Permit fees credited..... 373

Permit fees credited..... 386

Permit fees credited..... 414

Permit fees credited..... 420

Permit fees credited..... 474

Permit fees credited..... 511

Permit fees credited..... 526

Permit fees credited..... 561

Permit fees credited..... 573

Permit fees credited..... 611

Pettit, William S., payment authorized for services securing releases for widening of county highways at Rockaway Turnpike, Sheridan Boulevard and Burnside Ave..... 100

Resolution above, amended..... 121

Petition filed for detour signs at Central Ave., Valley Stream..... 308

Port Washington Electric Light, Heat and Power Co. permitted to assign franchise 622

Probation Officer authorized to appoint an assistant..... 365

Proposal accepted of Both & Weston for work on Long Beach Blvd. 128

Proposal accepted of Brady & Co. for approach to Long Beach Bridge 143

Proposal accepted of Both & Weston for impt. of Long Beach Rd. from Barnum Island Bridge, North..... 150

Proposal accepted of Standard Bithulithic Co. for furnishing warrants 161

Proposal accepted of Andrews Bros. for impt. of Nassau Boulevard 164

Proposal accepted of Andrews Bros. for impt. of Nassau Boulevard South of Stewart Ave..... 165

Proposal accepted of Clock Tower Road..... 167

Proposal received for impt. of Flushing-North Hempstead Turnpike, Town of Oyster Bay..... 181

Proposal received for impt. of Jericho Turnpike, Town of Oyster Bay 181

Proposal accepted of Both & Weston for oiling Long Beach Road... 237

Proposal accepted of Castelline, L., for laying sidewalk at Freeport. 238

Proposal accepted of Lewis Bros. for grading..... 239

Proposal accepted of Andrews Bros. for concrete curb at New Hyde Park 241

Proposal accepted of Both & Weston to construct retaining wall near Seaford 243

Proposal accepted of Andrews Bros. for Nassau Boulevard impt. in Garden City 276

Proposal accepted of Andrews Bros. for Old Court House Road impt. 296

Proposal accepted of P. T. Cox for extra work at Bayville Bridge... 332

Proposal accepted of Hart, A., Jr., proposal for drain at Lynbrook.. 340

Proposal accepted of M. S. Chiusano for removing trees and constructing sidewalk near Gardiner's Garage at Rockville Centre 410

Proposal accepted of Both & Weston for oiling of Broadway south of Lynbrook 427

Proposal accepted of Both & Weston for oiling DeMott Ave. at Rockville Centre 427

Proposal accepted of Both & Weston for oiling Grand Avenue at Hempstead 427

Proposal accepted of Both & Weston for oiling Union Avenue at Lynbrook 428

Proposal accepted of E. M. Underhill & Son for oiling intersection at Floral Park 479

Proposal accepted of Both & Weston for Blake Ave. impt. at Lynbrook 490

Proposal accepted of C. H. Parks for retaining wall at Great Neck. 491

Proposal accepted of Crampton Bros. for retaining wall at Great Neck 491

Proposal accepted of H. L. Bell for retaining wall at Great Neck. 491

Proposal accepted of Crampton Bros. for drain at Great Neck.... 492

Proposal accepted of C. H. Parks for drain at Great Neck..... 492

Proposal accepted of D. Kraft for construction of Hicksville-Jericho Road 492

Proposal accepted of Standard Bithulithic Co. for construction of Hicksville-Jericho Road 492

Proposal of H. J. Mullen for construction of Hicksville-Jericho Road 492

Proposal of C. Heling for construction of Hicksville-Jericho Road... 492

Proposal of Gifford Co. for construction of Hicksville-Jericho Road 492

Proposal of Andrews Bros. for construction of Hicksville-Jericho Road 492

Proposal of E. M. Underhill and Co., for construction of Hicksville-Jericho Road 492

Proposal of D. Kraft for construction of Farmingdale-Hicksville Road 493

Proposal of Standard Bithulithic Co. for construction of Farmingdale-Hicksville Road 493

Proposal of H. J. Mullen Co. for construction of Farmingdale-Hicksville Road 493

Proposal of Andrews Bros. for construction of Farmingdale-Hicksville Road 493

Proposal of Hinkle & Finlayson for construction of Farmingdale-Hicksville Road 494

Proposal of Andrews Bros. for widening Roslyn-Mineola Road..... 495

Proposal of Both & Weston to furnish sand and oil for DeMott Ave. 499

Proposal of Both & Weston to furnish sand and oil for Centennial Avenue 500

Proposal of Both & Weston to furnish sand and oil for Broadway, at Malverne 501

Proposal of Dean & Smith to paint fence along Merrick Road..... 511

Proposal of W. N. Brindley for catch basins at Baldwin..... 539

Proposal of Gifford Construction Co..... 541

Proposal of Standard Bithulithic Co. for Hicksville-Massapequa Road improvement 566

Proposal of A. Rayner for construction of gutters at Seaford..... 568

Proposal of E. M. Underhill & Son. for culvert north of Hicksville.. 570

Proposal of D. Kraft for improvement of Oyster Bay Shore Road... 577

Proposal of Hinkle & Finlayson for improvement of Oyster Bay Shore Road 577

Proposal of Andrews Bros. for improvement of Oyster Bay Shore Road 577

Proposal for Standard Bithulithic Co. for impt. of Merrick Road at Baldwin 578

Proposal of Andrews Bros. for impt. of Merrick Road at Baldwin... 578

Proposal of Both & Weston for impt. of Park Ave., Rockville Centre. 579

Proposal of Andrews Bros. for impt. of Front St., Hempstead..... 580

Proposal of Inland Dredging Co. for filling Long Beach Plaza..... 581

Proposal of Both & Weston for widening Ocean Ave., East Rockaway 588

Proposal of Andrews Bros. for building gutter at Franklin and Front Streets, Hempstead 590

Proposal of A. Hart, Jr., for construction of 3 catch basins at Franklin Square 611

Proposal of Andrews Bros. for gutters at the intersection of Front Street and Franklin, Hempstead..... 714

Proposal of Andrews Bros. for repairing Jericho Turnpike at Westbury 737

Proposal of Gifford Construction Co. to remove and replace sidewalk and trees along Franklin Square Road..... 749

Proposal of Andrews Bros. for construction of 3 basins on Second Street, Mineola 752

Proposal of Andrews Bros. for furnishing fill on Merrick Road, at Baldwin 752

Proposal of Andrews Bros. for building leeching basin at Freeport.. 767

Proposal of Andrews Bros. for laying vitrified pipe at Hempstead... 767

Proposal of Both & Weston for constructing drain on Central Ave., Valley Stream 775

Proposal of Both & Weston for construction of catch basin at Manhasset 783

Proposal of Andrews Bros. for fill along East Rockaway Road..... 784

Proposal of Andrews Bros. for improving intersection of Wantagh Avenue, at Wantagh..... 786

Proposal of E. M. Underhill & Son for drainage ditches at Jericho.. 791

Proposal of Both & Weston to grade wings of Central Avenue..... 797

Proposal of Andrews Bros. for catch basin at Wantagh..... 812

Reed, Dougherty & Hoyt, employed..... 251

Refund of Taxes: See Assessments.

Refund of street opening deposit to E. Serrano..... 14

Refund of street opening deposit to Connor & Stowe..... 14

Refund of street opening deposit to V. S. Rittenhouse..... 15

Refund of street opening deposit to H. Simonson..... 15

Refund of street opening deposit to A. Grady..... 15

Refund of street opening deposit to J. E. Curley..... 19

Refund of street opening deposit to W. E. McCahill..... 19

Refund of street opening deposit to C. H. Gottsch..... 19

Refund of street opening deposit to G. L. Hubbell..... 63

Refund of street opening deposit to D. Ferris..... 63

Refund of street opening deposit to E. P. Campbell..... 64

Refund of street opening deposit to S. P. Pettit..... 64

Refund of street opening deposit to J. Nohowec..... 73

Refund of street opening deposit to J. J. Johnson..... 73

Refund of street opening deposit to Smith & Loughran..... 73

Refund of street opening deposit to G. Nigro..... 97

Refund of street opening deposit to B. J. Johnson..... 98

Refund of street opening deposit to Hines Bros..... 109

Refund of street opening deposit to J. J. Dixon..... 111

Refund of street opening deposit to B. W. Lyon..... 111
Refund of street opening deposit to C. D. Wooley & Bro..... 111
Refund of street opening deposit to Streeter Bros..... 111
Refund of street opening deposit to L. N. Weingartner..... 111
Refund of street opening deposit to W. J. Haas..... 111
Refund of street opening deposit to L. Prim..... 124
Refund of street opening deposit to A. F. Wilson..... 126
Refund of street opening deposit to T. Watkins..... 141
Refund of street opening deposit to H. Seaman..... 151
Refund of street opening deposit to A. Nardiello..... 151
Refund of street opening deposit to D. Ferris..... 157
Refund of street opening deposit to T. J. Shanahan..... 157
Refund of street opening deposit to B. B. Kay..... 157
Refund of street opening deposit to W. Munson..... 157
Refund of street opening deposit to Smith Bros..... 157
Refund of street opening deposit to A. Ajdol (Idul)..... 158
Refund of street opening deposit to D. J. Helme..... 158
Refund of street opening deposit to W. Van Wicklen..... 159
Refund of street opening deposit to C. R. Fritz..... 159
Refund of street opening deposit to W. J. Munson..... 186
Refund of street opening deposit to E. J. Smith..... 188
Refund of street opening deposit to T. C. Grahner..... 189
Refund of street opening deposit to H. Heemseth..... 197
Refund of street opening deposit to J. E. Williams..... 199
Refund of street opening deposit to E. Rice 199
Refund of street opening deposit to G. Post 200
Refund of street opening deposit to F. A. Muffucci..... 200
Refund of street opening deposit to A. Garbarine Co..... 200
Refund of street opening deposit to Dr. E. R. Schilling..... 204
Refund of street opening deposit to W. Langon..... 210
Refund of street opening deposit to G. A. Davis..... 210
Refund of street opening deposit to Sol Rosenberg..... 210
Refund of street opening deposit to W. J. Smith..... 210
Refund of street opening deposit to David Porter..... 213

Refund of street opening deposit to F. C. Smith..... 225
Refund of street opening deposit to O. Reynolds..... 225
Refund of street opening deposit to J. J. McCarty..... 225
Refund of street opening deposit to G. W. Graham..... 228
Refund of street opening deposit to S. Rosenberg..... 244
Refund of street opening deposit to Rivoli Theatre..... 244
Refund of street opening deposit to A. J. Flanagan..... 244
Refund of street opening deposit to O. Nelson..... 244
Refund of street opening deposit to T. Grahner..... 267
Refund of street opening deposit to H. J. Baker..... 267
Refund of street opening deposit to C. E. Vanderhall..... 271
Refund of street opening deposit to M. Parroliti..... 286
Refund of street opening deposit to M. Peler..... 286
Refund of street opening deposit to M. Perodsky..... 289
Refund of street opening deposit to C. F. Fritz..... 289
Refund of street opening deposit to W. Dunker..... 289
Refund of street opening deposit to G. W. Graham..... 289
Refund of street opening deposit to J. Catucci..... 299
Refund of street opening deposit to H. Heemsath..... 299
Refund of street opening deposit to H. Behringer..... 299
Refund of street opening deposit to F. A. Nolan..... 299
Refund of street opening deposit to W. Moyka..... 299
Refund of street opening deposit to F. M. Jones..... 299
Refund of street opening deposit to W. E. Miller..... 310
Refund of street opening deposit to C. J. Alborn..... 312
Refund of street opening deposit to J. F. Callahan..... 323
Refund of street opening deposit to A. J. Flanagan..... 325
Refund of street opening deposit to A. Grady..... 326
Refund of street opening deposit to J. F. Callahan..... 343
Refund of street opening deposit to J. Muller..... 370
Refund of street opening deposit to E. R. Johns..... 370
Refund of street opening deposit of E. W. Bamford..... 370
Refund of street opening deposit to P. Boggs..... 370
Refund of street opening deposit to Smith & Loughran..... 371

Refund of street opening deposit to M. Joseph, president Controlling Realty Corp. 371

Refund of street opening deposit to J. S. Simonson..... 371

Refund of street opening deposit to D. Ferris..... 371

Refund of street opening deposit to A. B. Brammer..... 371

Refund of street opening deposit to B. Arnold..... 372

Refund of street opening deposit to L. M. Gray..... 376

Refund of street opening deposit to G. A. Nigro..... 387

Refund of street opening deposit to A. J. Ibert..... 388

Refund of street opening deposit to A. Karlson..... 388

Refund of street opening deposit to D. J. Helme..... 388

Refund of street opening deposit to W. A. McCahill..... 388

Refund of street opening deposit to J. Herbig..... 388

Refund of street opening deposit to L. Weiner..... 388

Refund of street opening deposit to Shield Bros..... 389

Refund of street opening deposit to G. Jackson..... 389

Refund of street opening deposit to Controlling Realty Corp..... 389

Refund of street opening deposit to Hudson Electric Engineering Co. 390

Refund of street opening deposit to E. C. Keithley..... 390

Refund of street opening deposit to W. H. King..... 390

Refund of street opening deposit to J. F. Mock..... 391

Refund of street opening deposit to J. E. Callahan..... 391

Refund of street opening deposit to Westbury Library & Historical Society 391

Refund of street opening deposit to R. Peel, Jr..... 391

Refund of street opening deposit to M. Kulmaher..... 414

Refund of street opening deposit to N. Galante..... 420

Refund of street opening deposit to L. S. Braun..... 425

Refund of street opening deposit to T. E. Kanavy..... 425

Refund of street opening deposit to M. Pribul..... 425

Refund of street opening deposit to A. Sobo..... 444

Refund of street opening deposit to G. F. Fogel, Jr..... 477

Refund of street opening deposit to H. Steutzer..... 477

Refund of street opening deposit to W. Witte..... 477

Refund of street opening deposit to J. Nohowec 498

Refund of street opening deposit to M. Peler..... 477
Refund of street opening deposit to H. L. Walters..... 477
Refund of street opening deposit to J. F. Mock..... 477
Refund of street opening deposit to Hines Bros..... 478
Refund of street opening deposit to J. Jablinsky..... 478
Refund of street opening deposit to H. A. Cobb..... 478
Refund of street opening deposit to A. J. Koehler..... 497
Refund of street opening deposit to J. Buscher..... 497
Refund of street opening deposit to G. A. Hess, Jr..... 497
Refund of street opening deposit to Robertson Plumbing Co..... 497
Refund of street opening deposit to D. Ferraro..... 497
Refund of street opening deposit to P. R. Gaffney..... 498
Refund of street opening deposit to J. A. Behr..... 498
Refund of street opening deposit to J. Nohowec..... 498
Refund of street opening deposit to W. Munson..... 498
Refund of street opening deposit to E. W. Breeden..... 498
Refund of street opening deposit to J. C. VonElm..... 498
Refund of street opening deposit to H. Kohler..... 510
Refund of street opening deposit to J. Nigro..... 510
Refund of street opening deposit to W. Donaldson..... 514
Refund of street opening deposit to W. A. McCahill..... 528
Refund of street opening deposit to F. A. Ludlam..... 528
Refund of street opening deposit to W. A. McCahill..... 529
Refund of street opening deposit to G. M. Murray..... 539
Refund of street opening deposit to O. Dredge..... 539
Refund of street opening deposit to T. Dunzer..... 539
Refund of street opening deposit to J. W. Hamill..... 539
Refund of street opening deposit to J. L. Schiffmacher..... 539
Refund of street opening deposit to G. E. Christ..... 539
Refund of street opening deposit to M. C. Hults..... 540
Refund of street opening deposit to Steinwasser..... 540
Refund of street opening deposit to J. J. McCarthy..... 540
Refund of street opening deposit to E. P. Campbell..... 540
Refund of street opening deposit to E. Kersey, Jr..... 540

Refund of street opening deposit to J. C. VonElm..... 541
Refund of street opening deposit to J. Freck..... 541
Refund of street opening deposit to Boehrer & Kane..... 541
Refund of street opening deposit to H. Robe..... 541
Refund of street opening deposit to O. Nelson..... 541
Refund of street opening deposit to Matthews Bros..... 542
Refund of street opening deposit to P. C. Sylvester..... 556
Refund of street opening deposit to M. Koslow..... 556
Refund of street opening deposit to J. Nohowec..... 556
Refund of street opening deposit to E. Steinwasser..... 559
Refund of street opening deposit to F. J. Donohue..... 569
Refund of street opening deposit to F. P. McCarthy..... 569
Refund of street opening deposit to M. Roff..... 589
Refund of street opening deposit to E. Miller..... 589
Refund of street opening deposit to H. Kiefer..... 591
Refund of street opening deposit to L. I. Motor Parkway..... 593
Refund of street opening deposit to Country Club Park..... 607
Refund of street opening deposit to C. J. Rikmar..... 608
Refund of street opening deposit to N. Aufiero..... 608
Refund of street opening deposit to C. S. Physick..... 608
Refund of street opening deposit to H. Neilson..... 608
Refund of street opening deposit to C. F. Reitmayer 620
Refund of street opening deposit to H. L. Seaman 697
Refund of street opening deposit to J. F. Callahan 698
Refund of street opening deposit to F. L. Lupton 698
Refund of street opening deposit to J. Brown..... 698
Refund of street opening deposit to W. J. Best..... 698
Refund of street opening deposit to W. J. Munson..... 698
Refund of street opening deposit to O. Nelson..... 698
Refund of street opening deposit to E. H. Bohnemann..... 699
Refund of street opening deposit to H. Heemsath..... 699
Refund of street opening deposit to M. Weisberg..... 699
Refund of street opening deposit to A. Grady..... 699
Refund of street opening deposit to B. Nelson..... 699

Refund of street opening deposit to J. P. Licurse..... 699
Refund of street opening deposit to H. Behrenger..... 699
Refund of street opening deposit to C. F. Fritz..... 700
Refund of street opening deposit to W. J. Peterson..... 700
Refund of street opening deposit to T. A. Smith..... 700
Refund of street opening deposit to B. Reynolds..... 700
Refund of street opening deposit to G. Post..... 700
Refund of street opening deposit to H. Emert..... 700
Refund of street opening deposit to W. VanWicklen Co..... 700
Refund of street opening deposit to J. S. Simonson..... 716
Refund of street opening deposit to J. Wolf..... 718
Refund of street opening deposit to G. H. Koop..... 736
Refund of street opening deposit to J. Taylor..... 736
Refund of street opening deposit to J. A. Behr..... 743
Refund of street opening deposit to W. C. O'Keefe..... 751
Refund of street opening deposit to Murphy Bros..... 773
Refund of street opening deposit to L. Bender..... 773
Refund of street opening deposit to C. F. Fritz..... 773
Refund of street opening deposit to G. Hartman & Sons..... 773
Refund of street opening deposit to Roosevelt Light & Power Co.... 773
Refund of street opening deposit to H. Emert..... 773
Refund of street opening deposit to W. L. Tompkins..... 773
Refund of street opening deposit to J. S. Gordon..... 774
Refund of street opening deposit to S. Obriskey..... 774
Refund of street opening deposit to S. Beczak..... 774
Refund of street opening deposit to G. Nicoli..... 774
Refund of street opening deposit to P. Sylvester..... 774
Refund of street opening deposit to H. L. Seaman..... 774
Refund of street opening deposit to C. Frank..... 782
Refund of street opening deposit to J. Einsfeld..... 782
Refund of street opening deposit to G. Fogel..... 785
Refund of street opening deposit to A. Sowinski..... 785
Refund of street opening deposit to H. Ohm..... 789
Refund of street opening deposit to W. McCahill..... 797

Refund of street opening deposit to A. Mintz..... 797
Refund of street opening deposit to B. C. Cole..... 798
Refund of street opening deposit to W. Witte..... 798
Refund of street opening deposit to J. Petrosky..... 798
Refund of street opening deposit to A. Sonvinski..... 798
Refund of street opening deposit to P. Sylvester..... 798
Refund of street opening deposit to J. Frerk..... 810
Refund of street opening deposit to J. L. Tomilty..... 810
Refund of street opening deposit to M. Schnaier..... 810
Refund of street opening deposit to C. F. Fritz..... 810
Refund of street opening deposit to Regent Construction Co..... 811
Refund of street opening deposit to A. Grady..... 811
Refund of street opening deposit to W. Munk..... 811
Refund of street opening deposit to J. Wolf..... 811
Refund of street opening deposit to J. H. Harbater..... 816
Report of street opening deposit to H. L. Bemis..... 824
Refund of street opening deposit to D. B. Ferris..... 824
Refund of street opening deposit to A. Grady..... 824
Refund to George Koop..... 833
Refund to T. W. Lyons..... 833
Refund to A. J. Briggs..... 834
Refund to M. Rothman..... 834
Refund to H. Simonson..... 834
Refund to Streeter Bros. 834
Refund to G. Loesch..... 834
Refund to F. J. Korber..... 834
Refund to B. J. Johnson..... 834
Refund to R. Schumaker..... 834
Refund to C. R. Place..... 834
Refund to W. Scott..... 834
Refund to T. Staros..... 834
Refund to W. Van Wickler Co..... 834
Report of Probation Work..... 952
Report of Inspection Nassau County Tuberculosis Hospital (Nassau County Sanatorium) 954

Report of Board of Child Welfare..... 959

Report of County Tuberculosis Nurse..... 976

Report of County Sealer of Weights and Measures..... 957

Report of Board of Managers of Nassau County Sanatorium..... 962

Roeper, F., claim of, approved..... 67

Roeper, F., claim of, approved..... 99

Roeper, F., claim of, approved..... 148

Roeper, F., claim of, approved..... 229

Roeper, F., claim of, approved..... 312

Roeper, F., claim, of approved..... 398

Roeper, F., claim of, approved..... 544

Roeper, F., claim of, approved..... 717

Reports: See Board of Child Welfare.

See Sheriff.

See County Clerk.

See Tuberculosis Hospital.

Sealer of Weights and Measures..... 33

Probation Officer 319

Resolution Number One..... 6

Resolution Number Two (authorizing Certificates of Indebtedness for bridges) 117-118-119-120

Resolution Number Four (designating Blake Ave. as County Road).. 137

Resolution Number Five (designating Park Ave. as County Road).... 162

Resolution Number Six (designating Clock Tower Road as County Road) 166

Resolution Number Seven (designating Glen Ave. as County Road).. 255

(designating Beverly Road as County Road)..... 225

(designating Mott Ave. as County Road)..... 255

Resolution Number Eight (authorizing issuance of $1,500,000 highway bonds) 260-261-262-263-264-265-266

Resolution Number Nine, amending resolution Number Eight..... 324

Resolution Number Ten, designating Middle Neck Road as County Road 429

Resolution Number Eleven, creating the fire district of Bellmore... 450

Resolution Number Twelve, creating the fire district of Wantagh... 451

Resolution Number Thirteen, authorizing Westbury Water District to issue bonds 463

Resolution Number Fourteen, authorizing the acquirement of land along Long Beach Road at Oceanside 529

Resolution Number Fifteen, designating Round Swamp Road as County Road 600

Resolution Number Sixteen, authorizing issuance of $30,000 of Certificate of Indebtedness for impt. of Round Swamp Road 502

Resolution Number Seventeen, designating Grand Avenue, Baldwin, as County Road 606

Ritter, A. M., application of 19

Ritter, A. M., hearing postponed 65

Ritter, A. M., granted franchise 724

Rockaway Avenue, petition received regarding the improvement of .. 293

Rockaway Road, Valley Stream, quit-claim deed for portion of 560

Rockville Centre, agreement ratified for repair of gutters 559

Salaries of officials, fixed 821

Sea Cliff State Bank designated as a depository 206

Seaman, W. C., contract authorized for official searching 557

Second Street, Mineola, to be constructed full width 411

Sheriff's Reports:

For week ending January 1, 1922 8

For week ending January 8, 1922 17

For week ending January 16, 1922 32

For week ending January 29, 1922 52

For week ending February 6, 1922 62

For week ending February 12, 1922 71

For week ending February 26, 1922 96

For week ending March 12, 1922 110

For week ending March 19, 1922 122

For week ending March 26, 1922 131

For week ending April 2, 1922 144

For week ending April 9, 1922 157

For week ending April 16, 1922 180

For week ending April 23, 1922 190

For week ending April 30, 1922 203

For week ending May 7, 1922 220
For week ending May 14, 1922 232
For week ending May 28, 1922 274
For week ending June 4, 1922 291
For week ending June 12, 1922 303
For week ending June 18, 1922 319
For week ending June 25, 1922 335
For week ending July 2, 1922 363
For week ending July 9, 1922 378
For week ending July 16, 1922 378
For week ending July 22, 1922 407
For week ending July 30, 1922 418
For week ending August 6, 1922 434
For week ending August 13, 1922 456
For week ending August 29, 1922 477
For week ending August 27, 1922 488
For week ending September 3, 1922 506
For week ending September 10, 1922 519
For week ending September 17, 1922 535
For week ending September 24, 1922 548
For week ending October 1, 1922 565
For week ending October 8, 1922 576
For week ending October 16, 1922 597
For week ending October 23, 1922 615
For week ending October 29, 1922 690
For week ending November 5, 1922 706
For week ending November 12, 1922 723
For week ending November 19, 1922 746
For week ending November 26, 1922 760
For week ending December 10, 1922 794
For week ending December 17, 1922 806
For week ending December 24, 1922 826
Sheriff authorized to purchase equipment for the Bureau of Identification 33

Sheriff, appointment of Traffic Officer authorized..... 47

Sheriff, resolution authorized appointment of Motor Cycle Officers, amended 65

Sheriff, appointment of Motor Cycle Captain approved..... 67

Sheriff, appointment of special watchman, Stenger case, approved... 67

Sheriff, authorized to insure cars of Deputies Raynor and Monico... 98

Sheriff, employment of Watchman for P. Viola at Tuberculosis Hospital, ratified 114

Sheriff authorized to insure Buick automobile..... 125

Sheriff authorized to appoint 7 motor cycle officers..... 148

Sheriff authorized to insure Ford sedan (Deputy Monico)..... 160

Sheriff resolution regarding expenses of deputies, amended..... 184

Sheriff employment of watchman further guard Stenger, granted... 185

Sheriff insurance on Deputy Monico's car, credited..... 197

Sheriff employing W. E. Henry engineer, ratified..... 198

Sheriff authorized to employ traffic officers in Town of Hempstead.. 198

Sheriff authorized to employ traffic officers in Town of North Hempstead 198

Sheriff authorized to employ Deputy for Athletic Field meet..... 212

Sheriff authorized to employ seven motor cycle officers..... 214

Sheriff authorized to employ traffic officers for various roads..... 226

Sheriff authorized to employ watcher for Mrs. Hester Smith..... 226

Sheriff authorized to employ traffic officers for Long Beach Bridge.. 235

Sheriff authorized to appoint man to watch home of L. Enrich..... 237

Sheriff authorized to employ deputies for Lattingtown Road..... 239

Sheriff authorized to appoint additional Court Officer..... 253

Sheriff authorized to appoint 4 traffic officers 268

Sheriff employment of Mrs. Lovejoy, extended 268

Sheriff action overhauling Deputy Raynor's car, ratified..... 281

Sheriff authorized to appoint traffic officers at Valley Stream..... 287

Sheriff authorized to purchase car for Deputy Monico..... 298

Sheriff appointment of 7 motor cycle officers to serve until October 15, Warden and Jailer, ratified 300

Sheriff authorized to insure Deputy Monico's car..... 327

Sheriff appointment of extra man for Athletic Association meet, ratified 332

Sheriff authorized to appoint traffic officers at Woodmere..... 338

Sheriff authorized to appoint 7 motor cycle officers upon May 6, 7, 13 and 14 339

Sheriff authorized to appoint 4 deputies for Society Benefit Circus.. 369

Sheriff authorized in having guard for W. Creasy..... 369

Sheriff authorized to appoint E. F. Meaney, Court attendant..... 370

Sheriff authorized to employ L. Burns and J. Sullivan to guard William Creasy 373

Sheriff authorized to employ deputies to preserve order during railroad strike 385

Sheriff authorized to employ detectives for extra duties..... 385

Sheriff authorized to appoint traffic officer at Great Neck..... 408

Sheriff authorized to investigate conditions at Westbury..... 408

Sheriff authorized to place traffic officers at Birch Hill Road, Locust Valley, Brookville and Marie St., Hicksville 412

Sheriff authorized to place traffic officers at Bayville Road, Locust Valley and at Bayville Bridge..... 443

Sheriff authorized to insure Buick car..... 446

Sheriff authorized to employ T. Brown for Valley Stream tournament 463

Sheriff authorized to appoint Deputies for opening of Bayville Bridge 470

Sheriff authorized to purchase six uniforms..... 512

Sheriff authorized to purchase lockers for Bureau of Identification.. 542

Sheriff authorized to employ traffic officers at Bulls Head on October 1st, 1922 544

Sheriff authorized to purchase silent policemen..... 559

Sheriff authorized to appoint permanent traffic officer at Baldwin... 571

Sheriff authorized to appoint 7 motor cycle officers..... 576

Sheriff directed to prohibit parking of autos on Long Beach Bridge. 576

Sheriff authorized to appoint 5 special deputies to patrol temporarily 738

Sheriff authorized to extend services of motor cycle officers..... 741

Sheriff authorized to employ L. J. Burns..... 758

Sheriff authorized to employ extra guard..... 772

Sheriff's action employing E. B. Hendrickson, ratified..... 775

Sheriff's action employing B. B. Oakley, ratified..... 775

Sheriff's action employing J. Brown, ratified..... 775

Smith, A. G., authorized to make survey for Long Beach Road..... 83

Smith, George S., claim approved 159

Smith, Judge L. J., appears before the Board regarding Children's Court 240

Smith, Judge L. J., recommends additional probation officer 304

Smith, Hon. L. J., recommends appointment of Woman Probation Officer 782

Smith, Hon. L. J., recommends salary increases for Court employees 832

Society for Prevention of Cruelty to Children Agent, granted desk room 180

Southard, H. J., appointed electrician 177

Soldier burials, Supervisor to approve claim for 221

Spelman, John R., reports on progress of new Long Beach Bridge .. 51

Sprague, J. R., appears before the Board regarding permission to construct bridge 254

Sprague, J. R., applications granted in behalf of the Four "S" corporation 274

Sprague, Smith, lease authorized with 749

Staby Bros., sell land at East Woods 89

Standard Bithulithic Co., granted an extension of time on Merrick Road, improvement 116

State Highway maintenance amounts 710

Starke, W. F., employment authorized 138

Storage rates for automobile fixed 131

Supt. of Buildings reports on treads for stairs 17

Supt. of Buildings authorized to purchase 2 flags 72

Supt. of Buildings action purchasing coal, ratified 75

Supt. of Buildings authorized to try fuel saver 78

Supt. of Buildings authorized to build partition for District Attorney's office 145

Supt. of Buildings authorized to employ George Crabb on monthly basis 190

Supt. of Buildings authorized to install Western Union Clock 275

Supt. of Buildings authorized to install furniture in Supervisors' Office 295

Supt. of Buildings authorized to employ substitute watchman 396

Supt. of Buildings authorized to purchase lawn mower 441

Supt. of Buildings authorized to purchase hedge clippers and shovels 462

Supt. of Building authorized to appoint J. T. Hendrickson, laborer 475

Supt. of Buildings authorized to purchase 5-foot ladder..... 544

Supervisor Burns, purchase of snow plough, ratified..... 74

Supervisor Burns, purchase of Ford Coupe, authorized..... 96

Supervisor Burns, insuring of Ford Coupe, ratified..... 126

Supervisor Burns, insurance on Denby truck, adjusted..... 137

Supervisor Burns, authorized extra equipment..... 423

Supervisor Burns, authorized to insure Denby truck..... 620

Supervisor Doughty, action directing Hempstead Contracting Co. to furnish fill on Merrick Road, between Rockville Centre and Lynbrook, ratified 68

Supervisor Doughty to confer with Civil Service Commission..... 123

Supervisor Doughty purchased heating Kettels, ratified 163

Supervisor Doughty deposits check for insurance on car..... 227

Supervisor Doughty authorized to extend insurance..... 227

Supervisor Doughty authorized to employ operator for tractor..... 560

Supervisor Doughty, action ratified directing impt. of intersection at Valley Stream 796

Supervisor Doughty to insure County property at garage at Inwood. 800

Supervisor Painter authorized to purchase car..... 78

Supervisor Painter action directing Jeremiah Robinson to contract for concrete gutters, ratified..... 84

Supervisor Painter action directing Daniel Kraft to construct cement wall on Anstice Street..... 114

Supervisor Painter action having International Truck repaired, ratified 140

Supervisor Painter action insuring Studebaker car, ratified..... 163

Supervisor Painter action ordering from Karlson & Lee one tank, ratified 187

Supervisor Painter authorized to purchase road machine..... 209

Supervisor Painter authorized to construct gutter at Oyster Bay... 211

Supervisor Painter authorized to confer with Farm Bureau..... 235

Supervisor Painter authorized to insure International Truck..... 279

Supervisor Painter authorized to rent land at Hicksville, ratified... 282

Supervisor Painter authorized to find quarters for County Engineer. 292

Supervisor Painter reports on quarters for County Engineer..... 293

Supervisor Painter reports on quarters for County Engineer..... 294

Supevisor Painter purchase of heating kettle, ratified..... 339

Supervisor Painter action directing Daniel Kraft to lay pipe and construct gutter at Young's Cemetery, ratified 424

Supervisor Painter authorized to insure International Truck 449

Supervisor Painter action directing Andrews Bros. to do further work on North Hempstead Turnpike 481

Supervisor Painter action ratified building shoulders on Jericho Turnpike 502

Supervisor Painter action ratified ordering J. Tenke to construct gutter at Bayville 518

Supervisor Painter action building gutter at Locust Valley, ratified 589

Supervisor Painter ratified directing J. Tenke to construct gutter at Sea Cliff 596

Supervisor Painter reports on budget 634

Supervisor Painter appointment of Dog Catcher, approved 756

Supervisor Painter action ratified improving Conklin St. corner at Farmingdale 777

Supervisor Painter action ratified fixing shoulders of Jericho Turnpike 777

Supervisor Painter action ratified employing W. Ketcham of Farmingdale 813

Supervisor Painter action ratified employing J. Tenke to repair stone wall south of Sea Cliff 814

Supervisor Remsen nominated for Farm Bureau Trustee 33

Supervisor Remsen action directing E. R. Dalton to repair gutters at Port Washington, ratified 48

Supervisor Remsen rental of building at Roslyn, approved 48

Supervisor Remsen authorized to exchange cars 114

Supervisor Remsen construction of drainage at Cutter Mill Road by Crampton Bros., ratified 115

Supervisor Remsen insuring of road maintenance inspector's car, ratified 140

Supervisor Remsen rental of land from Roslyn Neighborhood Association, ratified 150

Supervisor Remsen action insuring Studebaker car, ratified 160

Supervisor Remsen action purchasing heating kettle, ratified 279

Supervisor Remsen action insuring Liberty Truck, ratified 281

Supervisor Remsen increases insurance on garage 331

Supervisor Remsen action purchasing windshield for automobile truck, ratified 333

Supervisor Remsen authorized to resurface 700 feet of Kings Point Road 440

Supervisor Remsen action extending drain for Bayview Drive, at Great Neck, ratified 468

Supervisor Remsen authorized to have corner of Roslyn-Mineola Road, at Red Ground Road, paved..... 477

Supervisor Remsen authorized to insure Federal Truck..... 482

Supervisor Remsen authorized to widen pavement of Roslyn-Mineola Road at East Williston Road..... 485

Supervisor Remsen authorized to extend hearing system in County garage 527

Supervisor Smith authorized to insure car..... 310

Supervisor Smith authorized to purchase warning signs..... 412

Supervisor Smith authorized to purchase Ford car..... 413

Supervisor Smith authorized to purchase road oil for Broadway, DeMott Ave., Grand Avenue..... 428

Supervisor Smith action having pipe line in Rockville Centre cleaned, ratified 527

Supervisor Smith secures burial plot for town poor..... 555

Supervisor Smith has traffic checked on Long Beach Bridge..... 558

Supervisor Smith arrangements made with Village of Rockville Centre, ratified 559

Supervisor Smith authorized to purchase Ford Sedan..... 561

Supervisor Smith authorized to insure Ford Sedan..... 593

Supervisor Smith files report regarding Roosevelt Highway..... 748

Supervisor Smith action directing construction of drainage of Long Beach Road, ratified 830

Supervisor Thompson takes seat as Supervisor..... 291

Supervisor Thompson appointed as committee on roads for Long Beach 308

Supervisor Thompson reports on alleged charge for parking on County Roads 338

Supervisor Thompson authorized to purchase Ford car..... 599

Surrogate authorized to employ extra typist..... 164

Surrogate authorized to employ typist..... 242

Surrogate authorized to purchase lamp..... 474

Surrogate authorized to appoint stenographer..... 547

Surrogate authorized to purchase typewriter and desk..... 611

Syosset-Cold Spring Road, resolution for state aid..... 208

Tax Matters. Also see assessments corrected:

Tax matter, D. L. Frost..... 838

Tax matter, F. Lugar..... 839

Tax matter, H. C. Smith..... 840

Tax matter, North Hempstead, Vol. 1, Sec. 2, Lots 290-772..... 840

Tax matter, E. M. Smith..... 841

Tax matter, J. C. Geohstein..... 841

Tax matter of Long Island Homes Company, corrected..... 10

Tax matter of Moritz Frank, corrected..... 10

Tax matter of C. A. Bernhardt, corrected..... 13

Tax matter of J. Wicks, corrected..... 21

Tax matter of H. L. & C. D. Whaley, corrected..... 21

Tax matter of D. L. Frost, corrected..... 22

Tax matter of G. Miglietta, corrected..... 23

Tax matter of Wm. Duffy, corrected..... 39

Tax matter of M. D. Hatch, corrected..... 40

Tax matter of Jas. J. Mahoney, corrected..... 41

Tax matter of Z. Goldberg, corrected..... 41

Tax matter of Emily Seaman, corrected..... 42

Tax matter of John E. Mackie, corrected..... 42

Tax matter of Nellie Noller, corrected..... 42

Tax matter of Elizabeth Berner, corrected..... 43

Tax matter of Annie Leonhard, corrected..... 49

Tax matter of D. Milburn, corrected..... 65

Tax matter of W. T. Greninger, corrected..... 76

Tax matter of J. Scublick, corrected..... 86

Tax matter of land known as Lot 7 Great Neck Villa in Great Neck Sewer District, corrected 90

Tax matter of F. Brower, corrected..... 91

Tax matter of R. J. Miller, corrected..... 101

Tax matter of A. F. Harman, corrected..... 101

Tax matter of J. Kohn, corrected..... 102

Tax matter of J. Kohn, corrected 102

Tax matter of Marie Prion, corrected..... 103

Tax matter of John Francis Schwieters..... 8

Tax matter of Josephine M. Renison..... 9

Tax matter of J. M. Burke..... 11

Tax matter of J. Wormworth..... 11

Tax matter of Board of Trustees of School Dist. No. 12..... 13

Tax matter of E. Stewart..... 802

Tax matter of A. S. Stein..... 803

Tax matter of L. W. Chambers..... 804

Tax matter of R. Fisher..... 804

Tax Rates, Hempstead 659

Tax Rates, Oyster Bay..... 670

Tax Rates, North Hempstead..... 681

Tax Rates, City of Glen Cove..... 686

Tax Rates, Long Beach City..... 687

Tax Sale papers, designated..... 197

Tax Warrants issued to Town Receiver..... 760

Telephone Operator, substitute operator authorized employment of.. 126

Telephone Operator, substitute authorized..... 189

Telephone Operator, substitute..... 238

Telephone Company to install two additional trunk lines..... 272

Telephone Operator, substitute's claim approved..... 391

Telephone Operator engaged until July 31..... 411

Thompson, C. B., declines to serve as member of Charter Commission 46

Thorpe, J. S., claim of, approved..... 280

Tuberculosis Hospital, managers request transfer of funds..... 93

Tuberculosis Hospital, appointment of Dr. Albert N. Bell, manager. 157

Tuberculosis Hospital, appointment of Mrs. Howard S. Kniffin..... 194

Tuberculosis Hospital, file annual report..... 277

Tuberculosis Hospital, manager authorized to amend contract..... 534

Tuberculosis Hospital, chairman of, appears before Board on behalf of having road approaching hospital improved..... 567

Tydeman, Miss A., resigns as operator..... 378

Underhill, E. M., to furnish cast iron pipe and catch basin along Hicksville-Jericho Road 528

Uterhart, H., accepts appointment as member of Charter Commission 72

Uterhart, H., to answer Bayville Bridge complaint..... 224

VanDeWerken, G., authorized to prepare plans for impt. of Long Beach Boulevard 84

VanDeWerken, G., appointed assistant engineer..... 510

Verschoor, George, salary fixed..... 421

Wallace, E., appears before Board in behalf of School District No. 11 295

Westchester Penitentiary Contract..... 93

Westchester Penitentiary Contract renewed..... 163

Wills, L. D., appointed bookbinder..... 821

Wilson, Miss A. F., resolution directing the credit of highway deposit 136

Wiltsie, Chas. H., authorized to buy at $1.00 per lot land listed in tax sale 78

Wood, Charles I., employed to investigate Sea Cliff County Road encroachments 387

Wood, Frank A., files report concerning heavy trucks..... 33

Wood, Frank, authorized to attend conference..... 235

Wood, F. A., files report..... 781

Woodmere Boulevard, bonds received for impt. of 233

Woodmere Boulevard, reinforcing of 400 feet authorized..... 294

Woodsburgh, check for drainage from..... 817

UNIVERSITY OF ILLINOIS-URBANA
3 0112 108135002